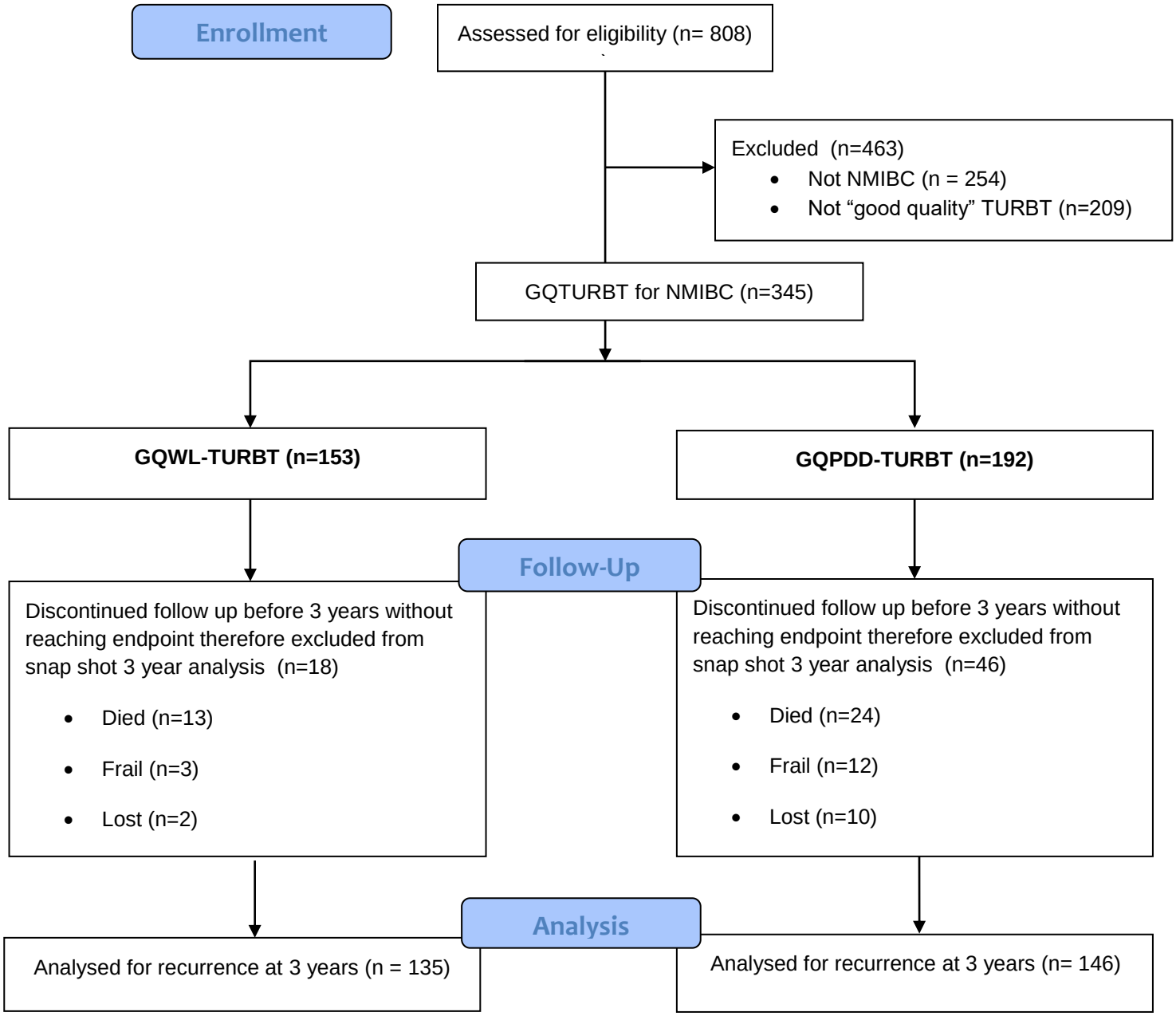
Enrollment
Assessed for eligibility (n= 808)
Excluded (n=463)
Not NMIBC (n = 254)
Not "good quality" TURBT (n=209)
GQTURBT for NMIBC (n=345)
GQWL-TURBT (n=153)
GQPDD-TURBT (n=192)
Follow-Up
Discontinued follow up before 3 years without reaching endpoint therefore excluded from snap shot 3 year analysis (n=18)
Died (n=13)
Frail (n=3)
Lost (n=2)
Discontinued follow up before 3 years without reaching endpoint therefore excluded from snap shot 3 year analysis (n=46)
Died (n=24)
Frail (n=12)
Lost (n=10)
Analysis
Analysed for recurrence at 3 years (n = 135)
Analysed for recurrence at 3 years (n= 146)