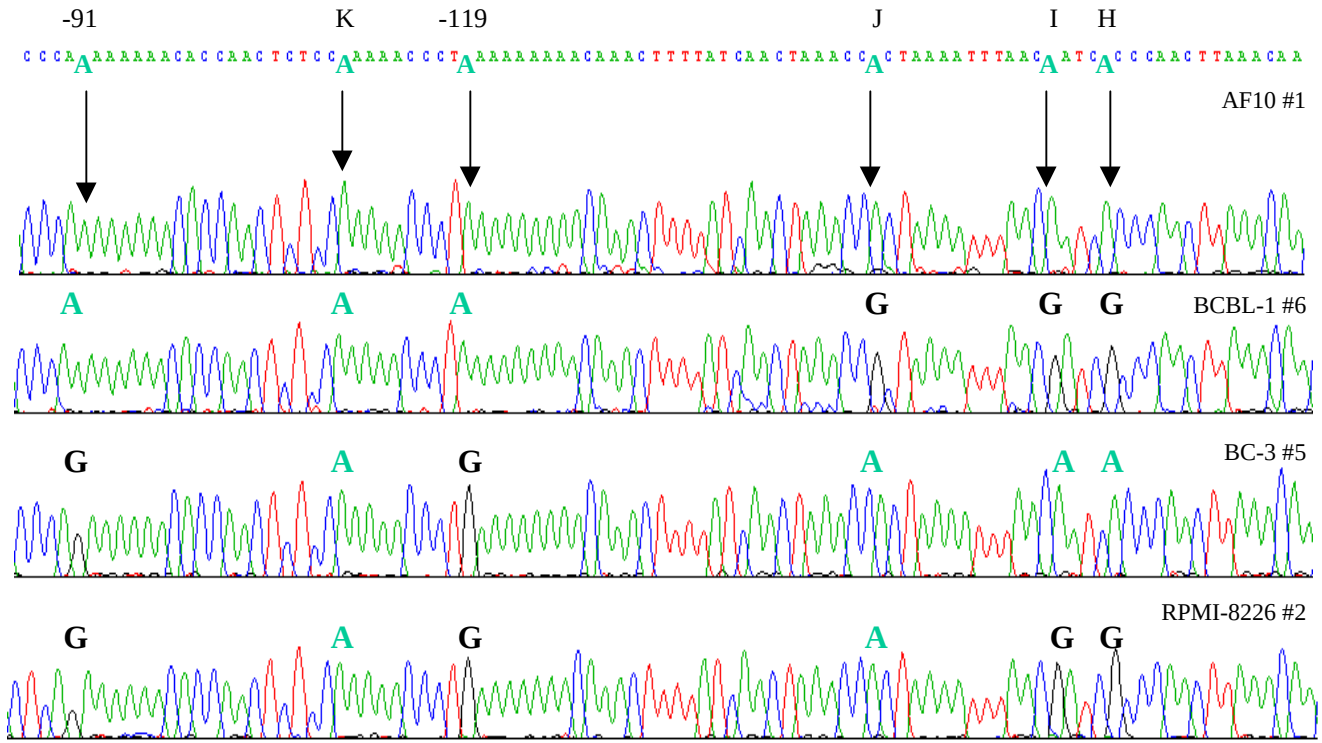
-91
K
-119
J
I
H
AF10 #1
A A A G G G
BCBL-1 #6
G A G A A A
BC-3 #5
G A G A G G
RPMI-8226 #2