

Supplementary materials

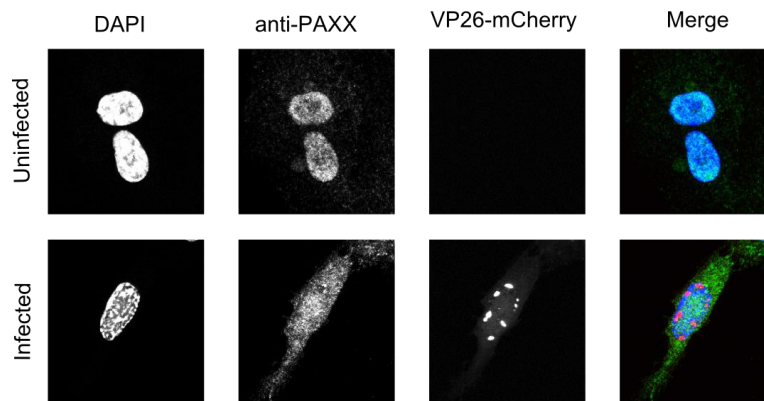

Supplementary Figure 1: PAXX localisation changes during HSV-1 infection in RPE cells. RPE cells were infected with HSV-1 VP26-GFP at an MOI of 1 for 24 hours and analysed by immunofluorescence using an anti-PAXX antibody.

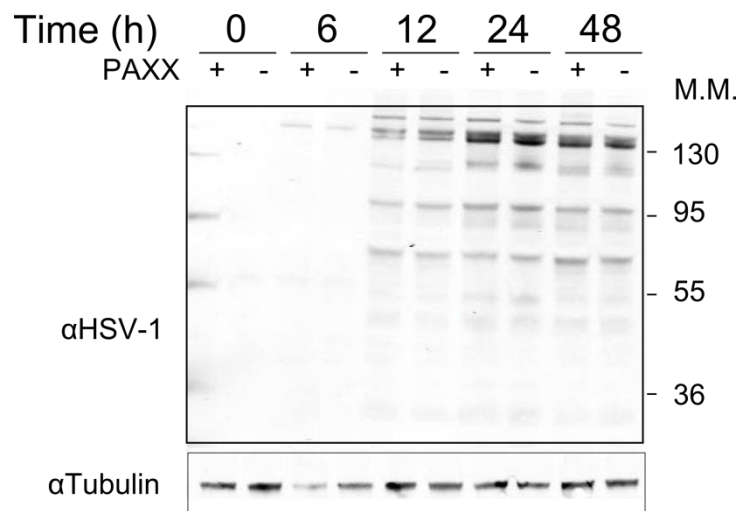

Supplementary Figure 2: Effect of PAXX on HSV-1 protein production. WT and *PAXX*^{-/-} RPE-1 cells were infected at MOI 4 and analysed by immunoblotting at various time points post infection using the indicated antibodies.