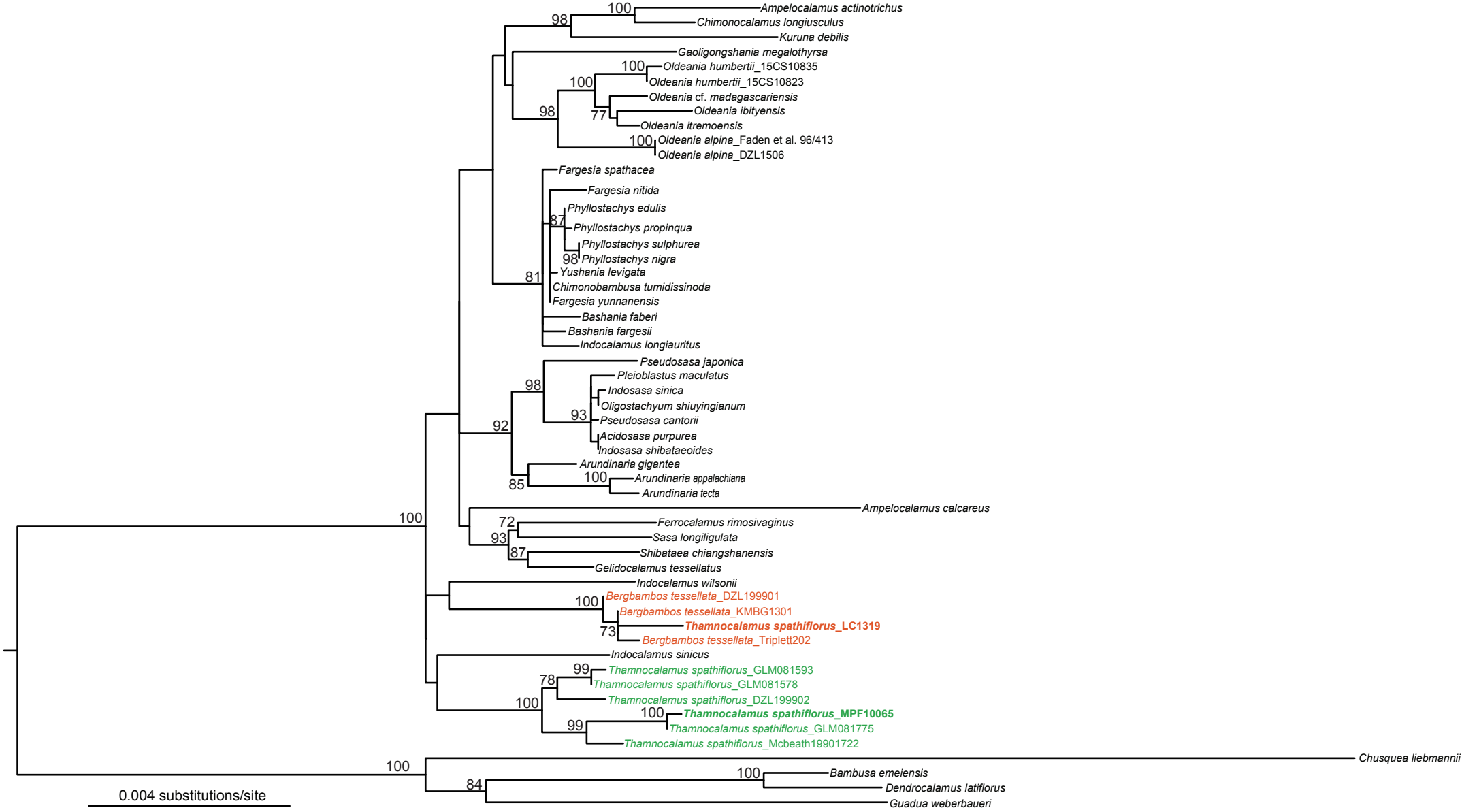
Ampelocalamus actinotrichus
Chimonocalamus longiusculus
Kuruna debilis
Gaoligongshania megalothyrsa
Oldeania humbertii_15CS10835
Oldeania humbertii_15CS10823
Oldeania cf. madagascariensis
Oldeania ibityensis
Oldeania itremoensis
Oldeania alpina_Faden et al. 96/413
Oldeania alpina_DZL1506
Fargesia spathacea
Fargesia nitida
Phyllostachys edulis
Phyllostachys propinqua
Phyllostachys sulphurea
Phyllostachys nigra
Yushania levigata
Chimonobambusa tumidissinoda
Fargesia yunnanensis
Bashania faberi
Bashania fargesii
Indocalamus longiauritus
Pseudosasa japonica
Pleioblastus maculatus
Indosasa sinica
Oligostachyum shiuyingianum
Pseudosasa cantorii
Acidosasa purpurea
Indosasa shibataeoides
Arundinaria gigantea
Arundinaria appalachiana
Arundinaria tecta
Ampelocalamus calcareus
Ferrocalamus rimosivaginus
Sasa longiligulata
Shibataea chiangshanensis
Gelidocalamus tessellatus
Indocalamus wilsonii
Bergbambos tessellata_DZL199901
Bergbambos tessellata_KMBG1301
Thamnocalamus spathiflorus_LC1319
Bergbambos tessellata_Triplett202
Indocalamus sinicus
Thamnocalamus spathiflorus_GLM081593
Thamnocalamus spathiflorus_GLM081578
Thamnocalamus spathiflorus_DZL199902
Thamnocalamus spathiflorus_MPF10065
Thamnocalamus spathiflorus_GLM081775
Thamnocalamus spathiflorus_Mcbeath19901722
Chusquea liebmannii
Bambusa emeiensis
Dendrocalamus latiflorus
Guadua weberbaueri
0.004 substitutions/site