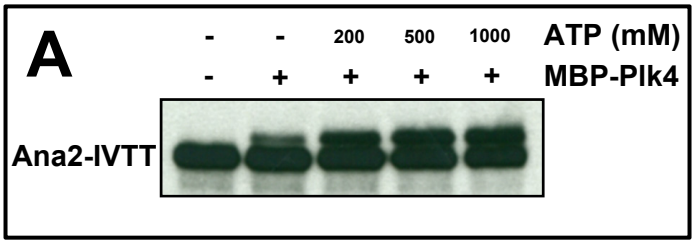

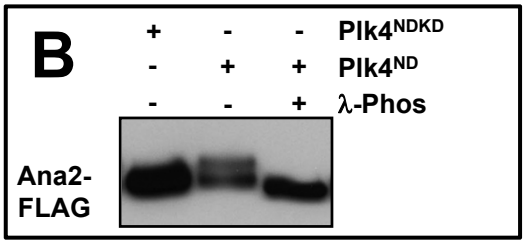

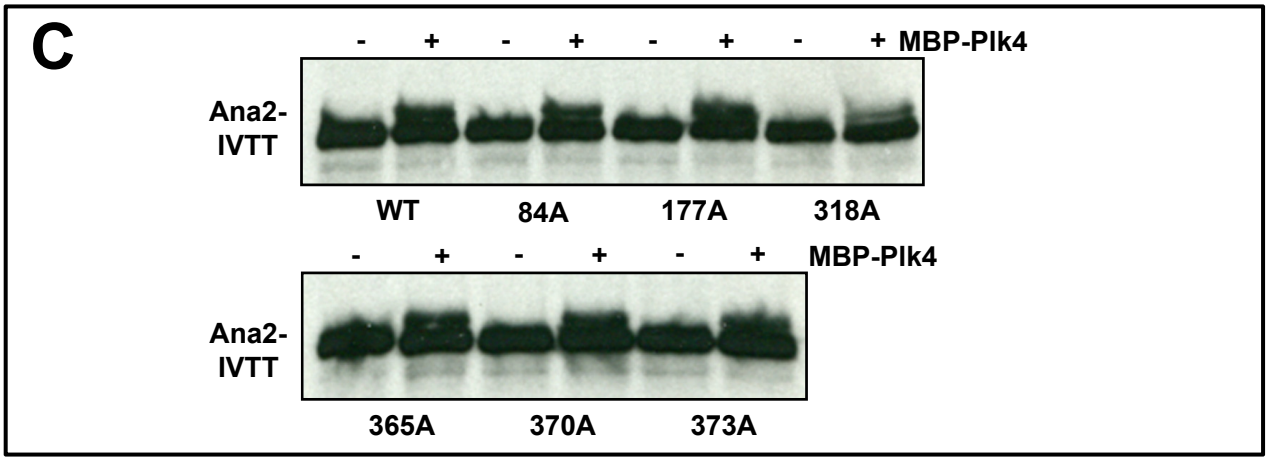

D

```
  1 MFVPETEDML PRLAPRPSAA VPMGHTNEII GPTVPEVSIL FGQPPQDPQM
 51 QPQQPNHAHQ ESSPRAAPTF ASWKKQMLPR VNFSPILATE LGPRTAPSSN
101 SPCSSKEYQV MPRDRNYASD AQQTTNHMNC NAGGYNAEPK QQAYQSRRLS
151 SSSNADVLTI CAGTQTDPFN PSPPRKSLPQ VVYSDIDVSN LANKSDLAAL
201 VSLVESVRHE QQQLRNLCEM ILEQQQRAKP EAISKASSTT GTQCDILTTN
251 QAGRRLSPIM QDYIAEEEEP LPPPQARVIP QFPSPRPHPP IAQSTGYRAN
301 TPQAKRIPQL AKPNTEKSMV MNELALKYLR QPVDELMKDM RLGASPKSPN
351 PEPLRPIDNI GHAQSPNDIS NASYKYLKKY RLLPEEQLEP VCPQSPMAAT
401 APSPHIQLDL ENIRNQPKLL
```

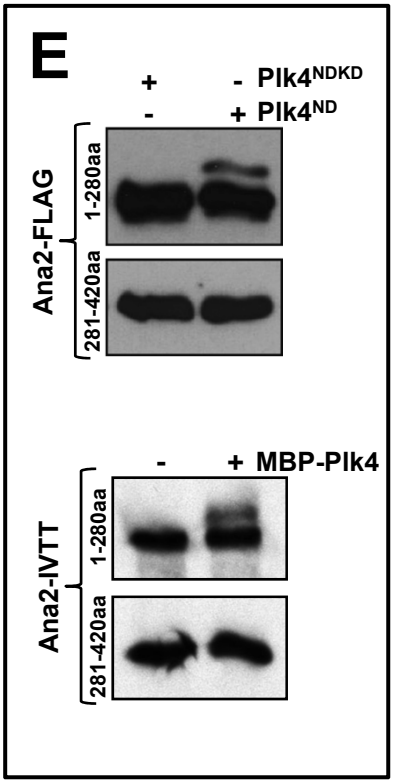

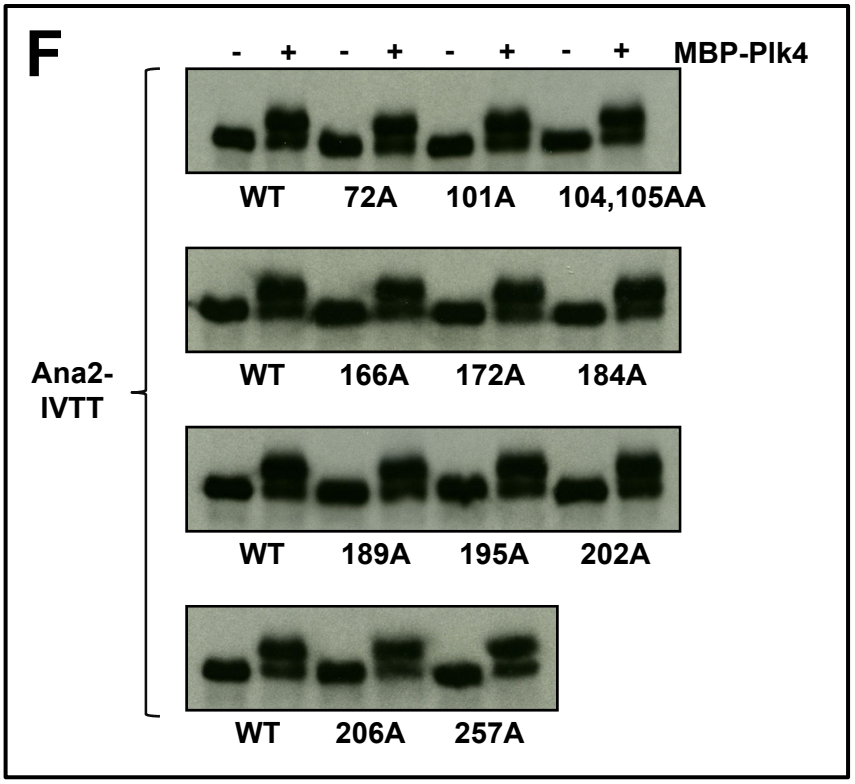

Suppl. Fig. S1