

## **Supplementary Material Legends**

Supplementary Figure S1 Bisulfite sequencing data analysis pipeline.

Supplementary Figure S2 450K array data analysis pipeline.

Supplementary Text S1 Description on DNA methylation age prediction.

Supplementary Text S2 Description on Identification of differentially methylated promoter.

Supplementary Table S1 Datasets used in MethBank 3.0.

Supplementary Table S2 the comparison between Age Predictor and two popular approaches.

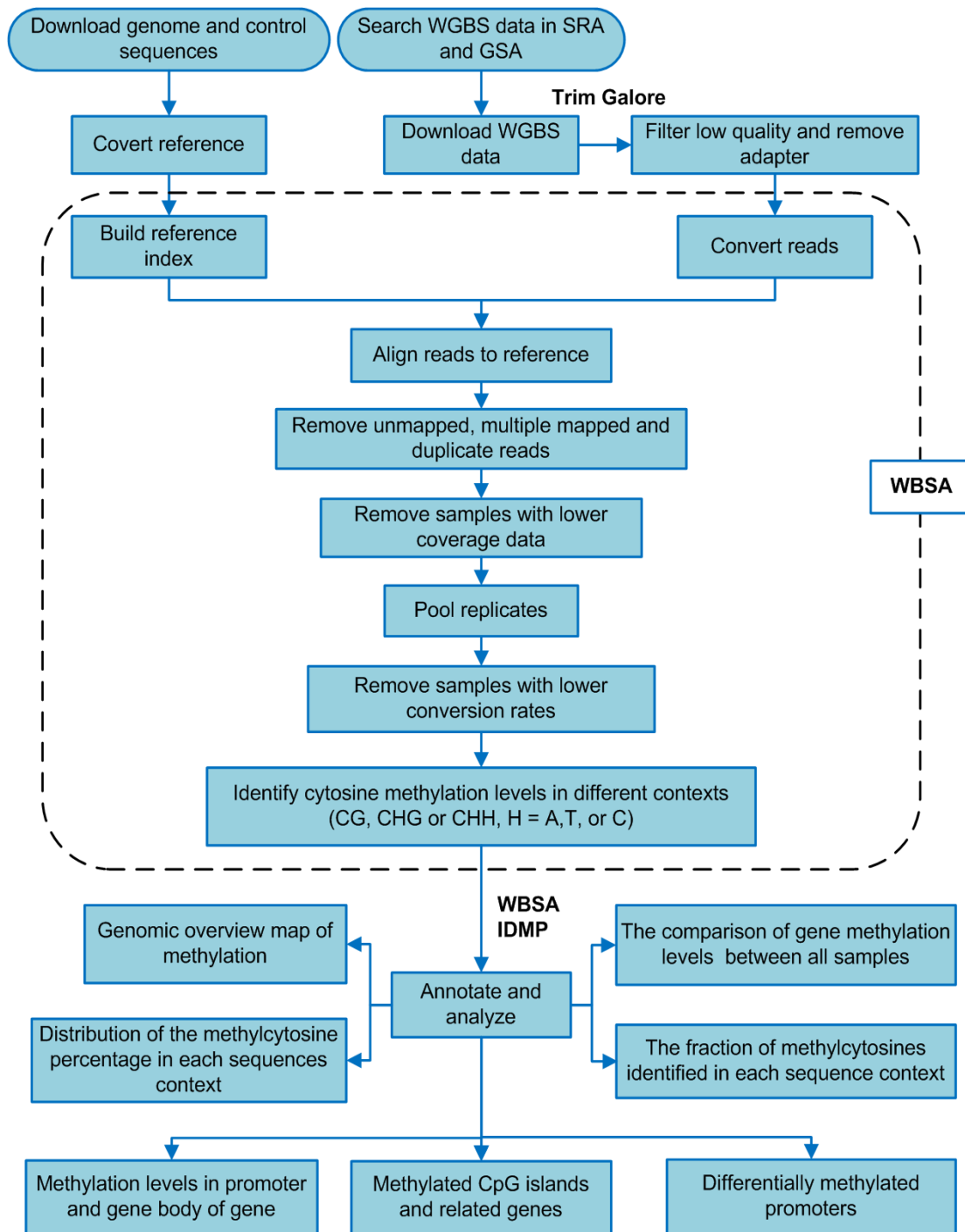

**Supplementary Figure S1 Bisulfite sequencing data analysis pipeline.**

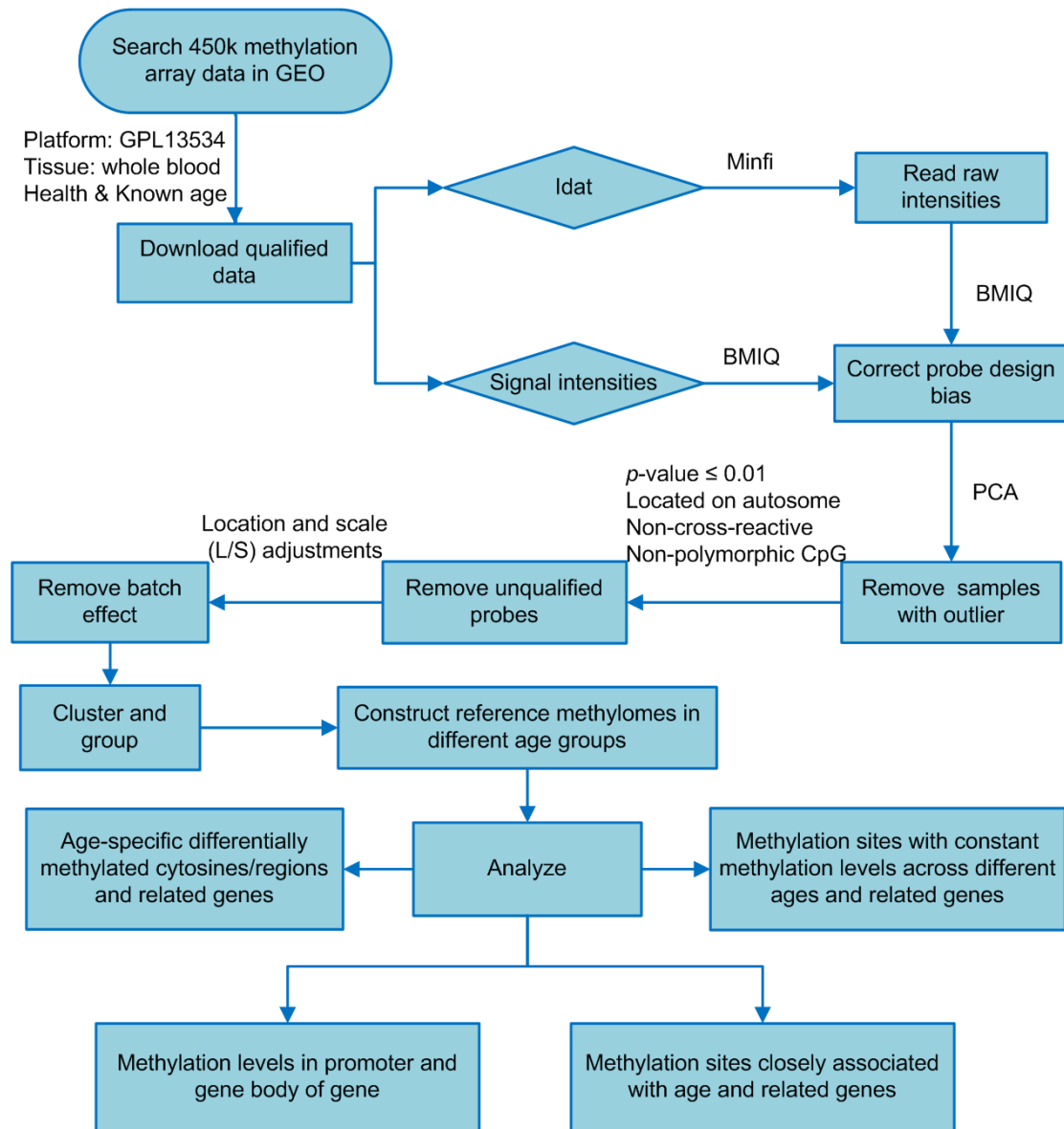

**Supplementary Figure S2 450K array data analysis pipeline.**

## Supplementary Text S1 Description on DNA methylation age prediction.

**Age Predictor** is a tool to predict human DNA methylation age. Based on large-scale human methylation datasets integrated in MethBank 3.0, the age-related CpG sites with linear DNA methylation changes during aging are identified by Spearman correlation ( $|r| > 0.6$ ). As a result, 52 age-related CpG sites (shown below) are selected in terms of their correlation and further employed with three machine learning models (Random Forest, SVM, and Elastic Net) to predict human DNA methylation age. Technically, the random forest algorithm is implemented by the *randomForest* (version 4.6-12) R package (1), where the parameter settings are *ntree* = 500 and *mtry* = 17. The SVM algorithm is implemented by the *e1071* (version 1.6-7) R package with a radial basis function kernel (2), where the parameter settings are *gamma* = 0.0192 and *cost* = 1. For the elastic net, the *glmnet* function is used in *glmnet* (version 2.0-10) R package(3), where the parameters are optimized by tenfold cross-validation using a grid search and the best performance is obtained when setting *alpha* = 0.5 and *lambda* = 0.08. Age Predictor has been integrated into MethBank as an online tool that features straightforward and user-friendly web interfaces and accepts various types of data (raw data, processed data, GEO sample ID) as input.

Table 1 A list of 52 age-related sites.

Probe	Chr	Pos	Gene	Gene region feature	Relationship to CpG Island
cg01974375	1	151298954	PI4KB	TSS1500	N_Shore
cg08128734	1	206685423	RASSF5;RASSF5	Body;Body	S_Shelf
cg09809672	1	236557682	EDARADD;EDARA DD;EDARADD	TSS1500;5'UTR;1stE xon	N_Shore
cg10501210	1	207997020			
cg16008966	1	114761794			
cg16054275	1	169556022	F5	TSS1500	
cg18933331	1	110186418			S_Shore
cg23078123	1	68577796	GPR177	Body	
cg25410668	1	28241577	RPA2	TSS1500	S_Shore
cg06639320	2	106015739	FHL2;FHL2;FHL2;F HL2	TSS200;TSS200;5'U TR;TSS200	Island
cg18826637	2	145116633			
cg22454769	2	106015767	FHL2;FHL2;FHL2;F HL2	TSS200;TSS200;5'U TR;TSS200	Island

cg24079702	2	106015771	FHL2;FHL2;FHL2;FHL2	TSS200;TSS200;5'UTR;TSS200	Island
cg00329615	3	118706648	IGSF11;IGSF11	Body;Body	
cg00481951	3	187387650	SST	Body	N_Shore
cg07553761	3	160167977	TRIM59	TSS1500	Island
cg12934382	3	51741135	GRM2;GRM2;GRM2;GRM2	1stExon;5'UTR;1stExon;5'UTR	Island
cg08262002	4	16575323	LDB2;LDB2	Body;Body	
cg11970349	4	8582287	GPR78	TSS200	Island
cg23500537	5	140419819			
cg16867657	6	11044877	ELOVL2	TSS1500	Island
cg21572722	6	11044894	ELOVL2	TSS1500	Island
cg22736354	6	18122719	NHLRC1	1stExon	Island
cg24724428	6	11044888	ELOVL2	TSS1500	Island
cg26350754	6	33043868	HLA-DPB1	1stExon	
cg00292135	7	156433068	C7orf13;RNF32	Body;TSS1500	Island
cg03473532	7	131008743	MKLN1	Body	N_Shelf
cg14361627	7	130419116	KLF14	TSS1500	Island
cg26290632	8	91094847	CALB1	1stExon	
cg10804656	10	22623460			Island
cg11705975	10	120354248	PRLHR	Body	Island
cg22796704	10	49673534	ARHGAP22	Body	N_Shore
cg08160331	11	75140865	KLHL35	1stExon	Island
cg11741201	11	35638398	FJX1	TSS1500	N_Shore
cg00748589	12	11653486			Island
cg01528542	12	81468232			N_Shelf
cg01820374	12	6882083	LAG3	Body	N_Shore
cg11649376	12	81473234	ACSS3	Body	S_Shore
cg18215449	12	66089473			
cg04875128	15	31775895	OTUD7A	Body	Island
cg06279276	16	67184164	B3GNT9	Body	Island
cg07082267	16	85429035			
cg06874016	17	40177415	NKIRAS2;NKIRAS2;NKIRAS2;NKIRAS2	3'UTR;3'UTR;3'UTR;3'UTR;3'UTR	
cg18618815	17	48275324	COL1A1	Body	N_Shore
cg20273670	17	21356245			Island
cg22156456	17	39844239	EIF1	TSS1500	N_Shore
cg16762684	18	74820493	MBP;MBP	5'UTR;5'UTR	N_Shelf
cg19283806	18	66389420	CCDC102B	5'UTR	
cg14556683	19	15342982	EPHX3;EPHX3	1stExon;Body	Island
cg17110586	19	36454623			S_Shelf
cg07547549	20	44658225	SLC12A5;SLC12A5	Body;Body	Island
cg11436113	20	19191145			N_Shore

## References

1. Liaw, A. and Wiener, M. (2002) Classification and regression by randomForest. *R news*, **2**, 18-22.
2. Dimitriadou, E., Hornik, K., Leisch, F., Meyer, D. and Weingessel, A. (2005) Misc Functions of the Department of Statistics (e1071), TU Wien. *R package version*, 1.5-7.
3. Friedman, J., Hastie, T. and Tibshirani, R. (2009) glmnet: Lasso and elastic-net regularized generalized linear models. *R package version*, **1**.

## **Supplementary Text S2 Description on Identification of differentially methylated promoter.**

**IDMP** (Identification of Differentially Methylated Promoter) is a tool developed for identifying differentially methylated promoters (DMP) between any two samples. The identification procedure is detailed below. First, a Fisher's exact test is performed on the condition that the delta methylation levels of the promoters between two samples are greater than a specified threshold. For this test, a contingency table is constructed for each promoter region, where the row indicates a particular sample and the column indicates the total number of reads that supports methylated or unmethylated cytosines within this region for a given sample. Second, the Benjamini-Hochberg False Discovery Rate (FDR) correction for the  $p$ -values of Fisher's exact test is used. Finally, the promoter methylation of gene associated with DMP is provided. Users can directly download IDMP from the home webpage of MethBank and identify DMPs by providing two genome methylation files (*BED* format) of interested samples and the gene annotation file (*GFF3* format) and setting the parameters (which include cytosine sequence context (C, CG or CH), the relative start position of promoters to TSS, delta methylation level, and  $p$ -value, etc).

**Supplementary Table S1. Datasets used in MethBank 3.0.**

Species	Accession ID	Data Type	Experiment name/Age
<i>Danio rerio</i> (9)	SRX273739	WGBS	Sperm
	SRX273740		Oocyte
	SRX273741		16-cell
	SRX273742		32-cell
	SRX273743		64-cell
	SRX273744		128-cell
	SRX273745		MBT
	SRX273746		Gastrulation
	SRX273747		Testicle
<i>Mus musculus</i> (9)	SRX542443	WGBS	Oocyte
	SRX542444		Sperm
	SRX542445		2-cell
	SRX542446		4-cell
	SRX542447		ICM
	SRX542448		E6.5
	SRX542449		E7.5
	SRX542450		E13.5f
	SRX542451		E13.5m
<i>Glycine max</i> (38)	SRX200136	WGBS	Leaf_LD00-2817P
	SRX200137		Leaf_LDX01-1-165
	SRX147554		SeedCoat_EM
	SRX147555		EmbryCot_EM
	SRX147556		EmbryAxis_EM
	SRX189099		SeedCoat_MM
	SRX189100		EmbryCot_MM
	SRX200007		EmbryAxis_MM
	SRX545985		SeedCoat_COT
	SRX545986		EmbryCot_COT
	SRX545987		EmbryAxis_COT
	SRX546004		SeedCoatPalisade_EM
	SRX546005		SeedCoatParenchyma_EM
	SRX113250		Seed_GLOB
	SRX547135		Seed_COT
	SRX113251		Seed_EM
	SRX113252		Seed_MM
	SRX113254		Seed_LM
	SRX1054157		
	SRX1054158		
	SRX113255		Seed_DRY
	SRX1054154		
	SRX189123		SDLG
	SRX1054159		
	SRX1054160		
	SRX189124		Cotyledon_SDLG
	SRX1054161		
	SRX1054162		
	SRX739593		Leaf_trifoliolate
	SRX742794		
	SRX742996		Root_hair
	SRX743011		
SRX742870	Root_stripped		
SRX742965			



	SRX113929		Root_14d_germ
	SRX113930		Stem_14d_germ
	SRX113931		Leaf_14d_germ
	SRX113932		Cotyledon_14d_germ
<i>Manihot esculenta</i> (4)	SRX1297897	WGBS	Leaf_7.5w
	SRX1297898		
	SRX1297899		
	SRX1656923		Leaf
<i>Oryza sativa</i> (93)	CRX006604	WGBS	Seed_DRY
	CRX006605		
	CRX006606		Seed_12h
	CRX006607		
	CRX006608		Seed_SD LG
	CRX006609		
	SRX612561		Shoot_11d_WT
	SRX612562		Shoot_11d_Mm
	SRX612563		Shoot_11d_mm
	SRX205347		Leaf_3w_WT2003
	SRX205348		Leaf_3w_WT2007
	SRX205349		Leaf_3w_WT2011
	SRX205350		Leaf_3w_T2-PiZt-11-R
	SRX205351		Leaf_3w_T2-PiZt-11-S
	SRX205352		Leaf_3w_T4-PiZt-11-R
	SRX205353		Leaf_3w_T4-PiZt-11-S
	SRX205354		Leaf_3w_T6-PiZt-11-R
	SRX205355		Leaf_3w_T6-Pi9-R
	SRX205356		Leaf_3w_T6-Spin1i-1-R
	SRX205357		Leaf_3w_T2-PiZt-839-8-R
	SRX205358		Leaf_3w_T2-PiZt-839-8-S
	SRX205359		Callus_WT
	SRX205360		
	SRX205361		Leaf_3w_WT_regenerated
	SRX205362		
	SRX205363		
	SRX205364		Leaf_3w_WT2011_replicate
	SRX374404		Root_7d-Pi
	SRX374405		
	SRX374406		
	SRX374401		Root_7d+Pi
	SRX374402		
	SRX374403		
	SRX374422		Root_21d-Pi
	SRX374423		
	SRX374424		
	SRX374407		Root_21d+Pi
	SRX374408		
	SRX374409		
	SRX374416		Root_21d-Pi_1d+Pi
	SRX374417		
	SRX374418		
	SRX374398		Root_21d-Pi_3d+Pi
	SRX374399		
	SRX374400		
	SRX374413		Root_22d-Pi
	SRX374414		
	SRX374415		

SRX374410		Root_22d+Pi	
SRX374411			
SRX374412			
SRX374419		Root_24d-Pi	
SRX374420			
SRX374421			
SRX374395		Root_24d+Pi	
SRX374396			
SRX374397			
SRX657225		Root_52d-Pi	
SRX657226			
SRX657227			
SRX657228		Root_52d+Pi	
SRX657229			
SRX657230			
SRX657231		Root_52d_Re	
SRX657232			
SRX657233			
SRX374428		Shoot_21d-Pi	
SRX374429			
SRX374430			
SRX374425		Shoot_21d+Pi	
SRX374426			
SRX374427			
SRX657234		Panicle_52d-Pi	
SRX657235			
SRX657236			
SRX657237		Panicle_52d+Pi	
SRX657238			
SRX657239			
SRX657240		Panicle_52d_Re	
SRX657241			
SRX657242			
SRX1121997		Progeny_of_non-starved_parent	
SRX1121998			
SRX1121999			
SRX1122000			
SRX1122001			
SRX1121992		Progeny_of_Pi_starved_parent	
SRX1121993			
SRX1121994			
SRX1121995			
SRX1121996			
SRX153035		Leaf_6w	
SRX1131816		Leaf_12d	
<i>Phaseolus vulgaris</i> (2)	SRX743034	WGBS	Leaf_18d
	SRX743055		
<i>Solanum lycopersicum</i> (11)	SRX098271	WGBS	Fruit_17DPA
	SRX098309		Fruit_39DPA
	SRX098285		Fruit_42DPA
	SRX098302		Fruit_52DPA
	SRX150910		Fruit_42DPA_Cnr
	SRX150917		Fruit_42DPA_Rin
	SRX151216		Leaf_1m
	SRX151217		
	SRX2030487		Fruit_0d

	SRX2030488		Fruit_C7dS1
	SRX2030489		Fruit_C8d
<i>Homo sapiens</i> (4577)	GSM796661	450K	49
	GSM796662		43
	GSM796665		44
	GSM796666		4
	GSM796667		14
	GSM796668		14
	GSM796669		15
	GSM796670		17
	GSM796671		17
	GSM796672		17
	GSM796673		18
	GSM796674		8
	GSM796675		12
	GSM796676		13
	GSM796677		10
	GSM796678		5
	GSM796679		8
	GSM796695		60
	GSM796699		76
	GSM989850		84
	GSM989856		75
	GSM989851		74
	GSM989857		79
	GSM989852		74
	GSM989858		73
	GSM989853		76
	GSM989859		82
	GSM989854		56
	GSM989860		74
	GSM989855		72
	GSM989861		79
	GSM990498		64
	GSM990503		45
	GSM990499		27
	GSM990504		27
	GSM990500		29
	GSM990505		48
	GSM990501		44
	GSM990506		56
	GSM990507		34
	GSM990502		41
	GSM990508		69
	GSM990596		66
	GSM990602		88
	GSM990597		77
	GSM990603		74
	GSM990598		82
	GSM990604		69
	GSM990599		65
	GSM990605		83
	GSM990600		58
	GSM990606		83
	GSM990601		75
	GSM990519		43

GSM989976	43
GSM989972	50
GSM989977	55
GSM989973	69
GSM989978	54
GSM989974	65
GSM989979	58
GSM989975	47
GSM989980	34
GSM990059	73
GSM990065	76
GSM990060	73
GSM990066	75
GSM990061	74
GSM990067	64
GSM990062	73
GSM990068	67
GSM990063	86
GSM990064	83
GSM990069	88
GSM990037	63
GSM990043	66
GSM990038	77
GSM990044	87
GSM990039	81
GSM990045	68
GSM990040	82
GSM990046	69
GSM990041	69
GSM990047	76
GSM990042	73
GSM990048	69
GSM989938	59
GSM989944	76
GSM989939	62
GSM989945	54
GSM989940	46
GSM989946	59
GSM989941	68
GSM989947	48
GSM989942	74
GSM989948	45
GSM989943	59
GSM989949	62
GSM990325	55
GSM990331	45
GSM990326	53
GSM990332	65
GSM990327	42
GSM990333	59
GSM990328	59
GSM990334	58
GSM990329	50
GSM990335	64
GSM990330	52
GSM990336	61

GSM990001	86
GSM990464	56
GSM990465	67
GSM990461	57
GSM990466	76
GSM990462	70
GSM990467	89
GSM990463	77
GSM990468	69
GSM990607	70
GSM990612	86
GSM990613	66
GSM990608	64
GSM990614	70
GSM990609	50
GSM990615	89
GSM990610	74
GSM990616	78
GSM990611	69
GSM990617	69
GSM990518	23
GSM990373	41
GSM990379	62
GSM990374	58
GSM990380	56
GSM990375	26
GSM990381	55
GSM990376	61
GSM990382	61
GSM990377	56
GSM990383	58
GSM990378	66
GSM990384	53
GSM990534	30
GSM990535	49
GSM990536	36
GSM990520	47
GSM990525	28
GSM990521	44
GSM990522	37
GSM990523	27
GSM990524	69
GSM990349	48
GSM990355	45
GSM990350	46
GSM990356	52
GSM990351	41
GSM990357	54
GSM990352	59
GSM990358	62
GSM990353	52
GSM990359	62
GSM990354	50
GSM990360	63
GSM990429	79
GSM990434	92

GSM990430	57
GSM990435	66
GSM990431	76
GSM990436	59
GSM990432	79
GSM990437	76
GSM990433	49
GSM990438	56
GSM990021	76
GSM990025	71
GSM990022	78
GSM990023	82
GSM990026	82
GSM990024	76
GSM990027	83
GSM989961	58
GSM989967	75
GSM989962	58
GSM989968	48
GSM989963	64
GSM989964	73
GSM989969	81
GSM989965	49
GSM989970	72
GSM989966	56
GSM989971	61
GSM990406	85
GSM990412	78
GSM990407	66
GSM990413	53
GSM990408	69
GSM990414	59
GSM990409	84
GSM990415	65
GSM990410	79
GSM990416	61
GSM990411	64
GSM990417	58
GSM990586	77
GSM990592	54
GSM990587	56
GSM990593	66
GSM990588	92
GSM990594	75
GSM990589	78
GSM990595	90
GSM990590	71
GSM990591	89
GSM990049	81
GSM990054	77
GSM990050	71
GSM990055	85
GSM990051	71
GSM990056	70
GSM990052	75
GSM990057	62

GSM990053	60
GSM990058	69
GSM990575	67
GSM990580	82
GSM990576	85
GSM990581	93
GSM990577	76
GSM990582	71
GSM990578	87
GSM990583	80
GSM990584	88
GSM990579	84
GSM990585	72
GSM989986	63
GSM989981	65
GSM989987	28
GSM989982	52
GSM989988	54
GSM989983	32
GSM989989	59
GSM989984	47
GSM989985	54
GSM989990	56
GSM990081	48
GSM990087	68
GSM990082	71
GSM990088	46
GSM990083	52
GSM990089	64
GSM990084	64
GSM990090	57
GSM990085	48
GSM990091	45
GSM990086	55
GSM990092	51
GSM989885	47
GSM989891	68
GSM989886	54
GSM989892	62
GSM989887	73
GSM989893	79
GSM989888	84
GSM989894	72
GSM989889	62
GSM989895	69
GSM989890	89
GSM989896	55
GSM990002	71
GSM990003	77
GSM990004	67
GSM990007	70
GSM990005	84
GSM990008	67
GSM990006	80
GSM990009	63
GSM990010	70

GSM990478	65
GSM990484	71
GSM990479	45
GSM990480	66
GSM990485	52
GSM990481	76
GSM990482	76
GSM990486	84
GSM990483	45
GSM990487	57
GSM989917	49
GSM989922	76
GSM989918	69
GSM989923	84
GSM989919	63
GSM989924	59
GSM989925	70
GSM989920	66
GSM989926	65
GSM989921	85
GSM989927	68
GSM990618	64
GSM990619	79
GSM990623	78
GSM990620	92
GSM990624	71
GSM990625	68
GSM990621	70
GSM990626	61
GSM990622	77
GSM990627	73
GSM989873	88
GSM989879	73
GSM989874	66
GSM989880	54
GSM989875	78
GSM989881	73
GSM989876	53
GSM989882	96
GSM989877	76
GSM989883	57
GSM989878	67
GSM989884	76
GSM990418	69
GSM990423	81
GSM990419	60
GSM990424	68
GSM990420	65
GSM990425	68
GSM990421	89
GSM990426	65
GSM990422	74
GSM990427	90
GSM990428	66
GSM990305	51
GSM990310	65



GSM990311	66
GSM990306	63
GSM990312	51
GSM990307	64
GSM990308	64
GSM990313	61
GSM990309	44
GSM990314	52
GSM990319	55
GSM990315	61
GSM990320	59
GSM990316	59
GSM990321	59
GSM990317	57
GSM990322	61
GSM990323	46
GSM990318	52
GSM990324	31
GSM990361	55
GSM990367	40
GSM990362	60
GSM990368	57
GSM990363	65
GSM990369	38
GSM990364	64
GSM990370	64
GSM990365	57
GSM990371	59
GSM990366	63
GSM990372	58
GSM989827	67
GSM989833	73
GSM989828	89
GSM989834	75
GSM989829	66
GSM989835	73
GSM989830	64
GSM989836	83
GSM989831	62
GSM989837	82
GSM989832	87
GSM989838	48
GSM990531	34
GSM990532	44
GSM990533	62
GSM990530	49
GSM990469	79
GSM990470	80
GSM990475	69
GSM990471	76
GSM990476	41
GSM990472	48
GSM990477	69
GSM990473	61
GSM990474	52
GSM990121	64

GSM990116	59
GSM990122	66
GSM990117	64
GSM990268	52
GSM990118	57
GSM990269	43
GSM990119	57
GSM990270	49
GSM990120	49
GSM990271	51
GSM990385	63
GSM990391	43
GSM990386	59
GSM990392	55
GSM990387	61
GSM990393	47
GSM990388	66
GSM990394	50
GSM990389	65
GSM990395	46
GSM990390	58
GSM990396	54
GSM990546	89
GSM990543	58
GSM990547	89
GSM990548	66
GSM990549	55
GSM990544	83
GSM990550	82
GSM990545	69
GSM990551	73
GSM989907	78
GSM989912	66
GSM989908	65
GSM989913	76
GSM989909	65
GSM989914	74
GSM989910	89
GSM989915	84
GSM989911	85
GSM989916	71
GSM990552	77
GSM990558	91
GSM990553	80
GSM990559	85
GSM990554	79
GSM990560	86
GSM990555	73
GSM990561	74
GSM990556	82
GSM990557	85
GSM990562	90
GSM989902	85
GSM989897	73
GSM989903	68
GSM989898	79

GSM989904	89
GSM989899	72
GSM989905	73
GSM989900	89
GSM989906	63
GSM989901	79
GSM990526	51
GSM990528	19
GSM990527	57
GSM990529	44
GSM990563	87
GSM990569	85
GSM990564	76
GSM990570	69
GSM990565	81
GSM990571	85
GSM990566	59
GSM990572	85
GSM990567	73
GSM990573	84
GSM990568	76
GSM990574	83
GSM990272	58
GSM990278	46
GSM990273	63
GSM990279	46
GSM990274	55
GSM990280	66
GSM990275	50
GSM990276	57
GSM990281	55
GSM990277	33
GSM990282	64
GSM990449	72
GSM990455	56
GSM990450	48
GSM990456	79
GSM990451	60
GSM990457	82
GSM990452	61
GSM990458	58
GSM990453	69
GSM990459	75
GSM990454	81
GSM990460	78
GSM990439	52
GSM990444	51
GSM990440	65
GSM990445	78
GSM990441	73
GSM990446	53
GSM990442	65
GSM990447	68
GSM990443	84
GSM990448	52
GSM990011	56

GSM990015	74
GSM990012	67
GSM990016	73
GSM990013	70
GSM990017	77
GSM990014	70
GSM990018	80
GSM990019	66
GSM990020	85
GSM990283	46
GSM990288	48
GSM990284	66
GSM990289	45
GSM990285	47
GSM990290	62
GSM990286	58
GSM990291	50
GSM990287	61
GSM990292	34
GSM989862	54
GSM989867	87
GSM989868	74
GSM989863	101
GSM989869	77
GSM989864	79
GSM989870	73
GSM989865	84
GSM989871	87
GSM989866	85
GSM989872	85
GSM989839	77
GSM989845	92
GSM989840	54
GSM989846	60
GSM989841	63
GSM989847	79
GSM989842	71
GSM989848	68
GSM989843	68
GSM989849	93
GSM989844	80
GSM990537	25
GSM990540	40
GSM990538	36
GSM990541	22
GSM990539	21
GSM990542	36
GSM990337	67
GSM990343	50
GSM990338	59
GSM990344	57
GSM990339	58
GSM990345	66
GSM990340	54
GSM990346	44
GSM990341	57

GSM990347	62
GSM990342	60
GSM990348	76
GSM990488	68
GSM990492	73
GSM990489	74
GSM990493	79
GSM990490	33
GSM990494	72
GSM990495	78
GSM990496	68
GSM990491	68
GSM990497	52
GSM989991	50
GSM989995	47
GSM989992	30
GSM989996	33
GSM989997	38
GSM989998	35
GSM989993	50
GSM989999	47
GSM989994	47
GSM990000	80
GSM990028	79
GSM990029	75
GSM990033	92
GSM990030	68
GSM990031	64
GSM990034	74
GSM990032	70
GSM990035	69
GSM990036	80
GSM990397	80
GSM990401	64
GSM990398	83
GSM990402	70
GSM990399	77
GSM990403	82
GSM990400	76
GSM990404	58
GSM990405	66
GSM990070	48
GSM990075	46
GSM990071	44
GSM990076	60
GSM990077	40
GSM990072	48
GSM990078	43
GSM990073	62
GSM990079	41
GSM990074	54
GSM990080	53
GSM990104	70
GSM990110	65
GSM990105	44
GSM990111	50

GSM990106	62
GSM990112	55
GSM990107	51
GSM990113	62
GSM990108	41
GSM990114	61
GSM990109	53
GSM990115	38
GSM989928	84
GSM989932	69
GSM989929	75
GSM989933	78
GSM989934	78
GSM989935	52
GSM989930	51
GSM989936	49
GSM989931	63
GSM989937	53
GSM989955	50
GSM989950	63
GSM989956	86
GSM989951	80
GSM989957	70
GSM989952	60
GSM989958	54
GSM989953	71
GSM989959	69
GSM989954	67
GSM989960	76
GSM990093	53
GSM990094	60
GSM990099	64
GSM990095	51
GSM990100	58
GSM990096	73
GSM990101	43
GSM990097	38
GSM990102	38
GSM990098	42
GSM990103	54
GSM990509	56
GSM990514	60
GSM990515	47
GSM990510	47
GSM990516	55
GSM990511	56
GSM990512	60
GSM990513	75
GSM990517	32
GSM990293	64
GSM990299	37
GSM990294	55
GSM990300	60
GSM990295	48
GSM990301	63
GSM990296	60

GSM990302	59
GSM990297	64
GSM990303	54
GSM990298	58
GSM990304	60
GSM1225377	50
GSM1225378	56
GSM1225379	49
GSM1225380	64
GSM1225381	51
GSM1225382	50
GSM1225383	47
GSM1225384	46
GSM1225385	50
GSM1225386	56
GSM1225387	63
GSM1225388	48
GSM1225389	53
GSM1225390	65
GSM1225391	58
GSM1225392	60
GSM1225393	61
GSM1225394	48
GSM1225395	54
GSM1225396	59
GSM1225397	47
GSM1225398	63
GSM1225399	63
GSM1225400	46
GSM1225401	55
GSM1225402	60
GSM1225403	61
GSM1225404	64
GSM1225405	65
GSM1225406	52
GSM1225407	43
GSM1225408	62
GSM1225409	50
GSM1225410	43
GSM1225411	49
GSM1225412	59
GSM1225413	49
GSM1225414	45
GSM1225415	43
GSM1225416	50
GSM1225417	52
GSM1225418	50
GSM1225419	61
GSM1225420	60
GSM1225421	63
GSM1225422	55
GSM1225423	57
GSM1225424	56
GSM1225425	59
GSM1225426	45
GSM1225427	63

GSM1225428	64
GSM1225429	53
GSM1225430	51
GSM1225431	51
GSM1225432	60
GSM1225433	52
GSM1225434	61
GSM1225435	60
GSM1225436	60
GSM1225437	58
GSM1225438	56
GSM1225439	51
GSM1225440	56
GSM1225441	61
GSM1225442	59
GSM1225443	55
GSM1225444	65
GSM1225445	40
GSM1225446	64
GSM1225447	61
GSM1225448	56
GSM1225449	47
GSM1225450	55
GSM1225451	57
GSM1225452	45
GSM1225453	61
GSM1225454	57
GSM1225455	54
GSM1225456	60
GSM1225457	58
GSM1225458	63
GSM1225459	50
GSM1225460	47
GSM1225461	61
GSM1225462	60
GSM1225463	54
GSM1225464	58
GSM1225465	59
GSM1225466	63
GSM1225467	62
GSM1225468	62
GSM1225469	60
GSM1225470	54
GSM1225471	64
GSM1225472	38
GSM1225473	57
GSM1225474	64
GSM1225475	59
GSM1225476	47
GSM1225477	62
GSM1225478	61
GSM1225479	47
GSM1225480	56
GSM1225481	61
GSM1225482	54
GSM1225483	53



GSM1225484	47
GSM1225485	67
GSM1225486	51
GSM1225487	60
GSM1225488	45
GSM1225489	44
GSM1225490	42
GSM1225491	45
GSM1225492	61
GSM1225493	50
GSM1225494	57
GSM1225495	44
GSM1225496	64
GSM1225497	42
GSM1225498	60
GSM1225499	56
GSM1225500	64
GSM1225501	49
GSM1225502	52
GSM1225503	51
GSM1225504	54
GSM1225505	42
GSM1225506	48
GSM1225507	65
GSM1225508	48
GSM1225509	62
GSM1225510	54
GSM1225511	58
GSM1225512	56
GSM1225513	61
GSM1225514	58
GSM1225515	55
GSM1225516	65
GSM1225517	58
GSM1225518	53
GSM1225519	55
GSM1225520	48
GSM1225521	59
GSM1225522	44
GSM1225523	62
GSM1225524	56
GSM1225525	60
GSM1225526	50
GSM1225527	46
GSM1225528	62
GSM1225529	56
GSM1225530	61
GSM1225531	49
GSM1225532	46
GSM1225533	45
GSM1225534	65
GSM1225535	63
GSM1225536	57
GSM1225537	56
GSM1225538	49
GSM1225539	60

GSM1225540	65
GSM1225541	61
GSM1225542	52
GSM1225543	58
GSM1225544	49
GSM1225545	63
GSM1225546	54
GSM1225547	63
GSM1225548	54
GSM1225549	53
GSM1225550	64
GSM1225551	60
GSM1225552	60
GSM1225553	43
GSM1225554	53
GSM1225555	62
GSM1225556	54
GSM1225557	60
GSM1225558	58
GSM1225559	61
GSM1225560	63
GSM1225561	63
GSM1225562	51
GSM1225563	53
GSM1225564	47
GSM1225565	52
GSM1225566	51
GSM1225567	65
GSM1225568	52
GSM1225569	46
GSM1225570	44
GSM1225571	61
GSM1225572	56
GSM1225573	42
GSM1225574	59
GSM1225575	47
GSM1225576	59
GSM1225577	60
GSM1225578	55
GSM1225579	51
GSM1225580	61
GSM1225581	62
GSM1225582	59
GSM1225583	53
GSM1225584	45
GSM1225585	61
GSM1225586	42
GSM1225587	61
GSM1225588	42
GSM1225589	63
GSM1225590	57
GSM1225591	60
GSM1225592	44
GSM1225593	50
GSM1225594	64
GSM1225595	49

GSM1225596	63
GSM1225597	58
GSM1225598	61
GSM1225599	58
GSM1225600	48
GSM1225601	51
GSM1225602	51
GSM1225603	63
GSM1225604	55
GSM1225605	48
GSM1225606	56
GSM1225607	62
GSM1225608	64
GSM1225609	63
GSM1225610	64
GSM1225611	49
GSM1225612	49
GSM1225613	58
GSM1225614	60
GSM1225615	61
GSM1225616	59
GSM1225617	61
GSM1225618	50
GSM1225619	64
GSM1225620	64
GSM1225621	63
GSM1225622	61
GSM1225623	50
GSM1225624	55
GSM1225625	42
GSM1225626	61
GSM1225627	55
GSM1225628	61
GSM1225629	57
GSM1225630	63
GSM1225631	54
GSM1225632	60
GSM1225633	62
GSM1225634	53
GSM1225635	52
GSM1225636	46
GSM1225637	49
GSM1225638	59
GSM1225639	51
GSM1225640	58
GSM1225641	64
GSM1225642	63
GSM1225643	58
GSM1225644	52
GSM1225645	42
GSM1225646	65
GSM1225647	42
GSM1225648	64
GSM1225649	60
GSM1225650	53
GSM1225651	54

GSM1225652	64
GSM1225653	41
GSM1225654	51
GSM1225655	54
GSM1225656	42
GSM1225657	45
GSM1225658	42
GSM1225659	48
GSM1225660	56
GSM1225661	56
GSM1225662	62
GSM1225663	51
GSM1225664	51
GSM1225665	61
GSM1225666	54
GSM1225667	60
GSM1225668	54
GSM1225669	43
GSM1225670	56
GSM1225671	63
GSM1225672	63
GSM1225673	58
GSM1225674	57
GSM1225675	64
GSM1225676	65
GSM1225677	52
GSM1225678	50
GSM1225679	58
GSM1225680	51
GSM1225681	56
GSM1225682	51
GSM1225683	54
GSM1225684	50
GSM1225685	60
GSM1225686	54
GSM1225687	60
GSM1225688	50
GSM1225689	58
GSM1225690	62
GSM1225691	63
GSM1225692	60
GSM1225693	63
GSM1225694	48
GSM1225695	45
GSM1225696	56
GSM1225697	62
GSM1225698	60
GSM1225699	56
GSM1225700	53
GSM1225701	63
GSM1225702	56
GSM1225703	59
GSM1225704	44
GSM1225705	60
GSM1225706	51
GSM1225707	62

GSM1225708	64
GSM1225709	44
GSM1225710	49
GSM1225711	57
GSM1225712	44
GSM1225713	63
GSM1225714	59
GSM1225715	64
GSM1225716	65
GSM1225725	51
GSM1225726	56
GSM1225727	57
GSM1225728	45
GSM1225729	62
GSM1225730	55
GSM1225731	47
GSM1225732	61
GSM1225733	53
GSM1225734	59
GSM1225735	46
GSM1225736	56
GSM1225737	57
GSM1225738	50
GSM1225739	59
GSM1225740	59
GSM1225741	54
GSM1225742	57
GSM1225743	57
GSM1225744	44
GSM1225745	55
GSM1225746	52
GSM1225747	48
GSM1225748	61
GSM1225749	51
GSM1225750	56
GSM1225751	63
GSM1225752	47
GSM1225753	61
GSM1225754	51
GSM1225755	57
GSM1225756	65
GSM1225757	44
GSM1225758	52
GSM1225759	45
GSM1225760	41
GSM1225761	63
GSM1225762	56
GSM1225763	52
GSM1225764	55
GSM1225792	64
GSM1225793	54
GSM1225794	62
GSM1225795	46
GSM1225796	45
GSM1225797	58
GSM1225798	59

GSM1225799	62
GSM1225801	60
GSM1225802	58
GSM1225803	65
GSM1225805	55
GSM1225807	49
GSM1225809	43
GSM1225810	52
GSM1225811	62
GSM1225812	57
GSM1225813	65
GSM1225814	53
GSM1225815	51
GSM1225828	46
GSM1225829	46
GSM1225830	61
GSM1225831	59
GSM1225832	53
GSM1225833	63
GSM1225834	56
GSM1225835	63
GSM1225836	54
GSM1225837	46
GSM1225838	62
GSM1225839	64
GSM1225840	55
GSM1225841	49
GSM1225842	57
GSM1225843	47
GSM1225844	60
GSM1225845	58
GSM1225846	55
GSM1225847	42
GSM1225848	62
GSM1225849	54
GSM1225850	49
GSM1225851	46
GSM1225852	65
GSM1225853	59
GSM1225854	44
GSM1225855	62
GSM1225856	62
GSM1225857	64
GSM1225858	65
GSM1225859	46
GSM1225860	56
GSM1225861	59
GSM1225862	58
GSM1225863	55
GSM1225864	58
GSM1225865	63
GSM1225866	63
GSM1225867	50
GSM1225868	51
GSM1225869	65
GSM1225870	58

GSM1225871	42
GSM1225872	46
GSM1225873	42
GSM1225874	62
GSM1225875	59
GSM1225876	60
GSM1225877	57
GSM1225878	44
GSM1225879	65
GSM1225880	64
GSM1225881	57
GSM1225882	52
GSM1225883	52
GSM1225884	58
GSM1225885	63
GSM1225886	63
GSM1225887	64
GSM1225888	49
GSM1225889	53
GSM1225890	51
GSM1225891	64
GSM1236016	53
GSM1236123	57
GSM1236265	63
GSM1235917	60
GSM1235686	41
GSM1236227	55
GSM1236108	60
GSM1235621	59
GSM1236234	54
GSM1235745	65
GSM1236327	54
GSM1235685	55
GSM1236358	49
GSM1235881	62
GSM1235906	60
GSM1235811	57
GSM1235955	45
GSM1235748	64
GSM1235807	62
GSM1235830	58
GSM1235942	58
GSM1235599	44
GSM1235691	57
GSM1235677	48
GSM1236230	55
GSM1235759	62
GSM1235730	59
GSM1235947	58
GSM1235949	55
GSM1236173	50
GSM1236038	45
GSM1235654	54
GSM1236342	52
GSM1235703	47
GSM1235743	45

GSM1236309	45
GSM1235556	61
GSM1236367	54
GSM1235535	45
GSM1236074	57
GSM1235791	62
GSM1235990	60
GSM1236053	60
GSM1236087	49
GSM1235545	39
GSM1235775	56
GSM1235648	57
GSM1236305	50
GSM1236360	58
GSM1235782	58
GSM1235699	43
GSM1236293	53
GSM1235632	65
GSM1235613	56
GSM1236329	54
GSM1235642	52
GSM1236214	44
GSM1235903	63
GSM1236326	44
GSM1236121	56
GSM1235560	57
GSM1236203	54
GSM1235754	60
GSM1236032	51
GSM1235580	54
GSM1235604	64
GSM1235894	55
GSM1235907	60
GSM1236278	49
GSM1235694	56
GSM1236275	47
GSM1236269	60
GSM1235670	49
GSM1236336	60
GSM1235609	45
GSM1235558	54
GSM1236063	59
GSM1236307	59
GSM1235999	53
GSM1236112	48
GSM1235876	37
GSM1235817	41
GSM1236292	40
GSM1235738	71
GSM1236343	51
GSM1236311	56
GSM1236155	52
GSM1235644	43
GSM1235643	49
GSM1235612	59
GSM1236288	63



GSM1235541	44
GSM1236221	47
GSM1236052	41
GSM1235810	58
GSM1235784	53
GSM1236007	38
GSM1236322	63
GSM1235803	61
GSM1235690	62
GSM1235689	50
GSM1236239	57
GSM1235769	50
GSM1235846	60
GSM1236044	48
GSM1235874	53
GSM1235696	49
GSM1236002	44
GSM1236196	44
GSM1235765	46
GSM1235709	65
GSM1235944	65
GSM1235615	49
GSM1236370	53
GSM1235570	59
GSM1236009	51
GSM1236162	60
GSM1235851	59
GSM1235581	50
GSM1236113	49
GSM1236180	48
GSM1236160	49
GSM1236224	57
GSM1236054	44
GSM1235687	56
GSM1235984	58
GSM1236271	39
GSM1236092	57
GSM1236046	52
GSM1236328	45
GSM1235816	53
GSM1236334	65
GSM1236195	58
GSM1235850	59
GSM1236138	60
GSM1235977	57
GSM1235653	50
GSM1235614	60
GSM1235650	58
GSM1236237	46
GSM1235587	51
GSM1236167	52
GSM1235794	45
GSM1235819	45
GSM1235887	53
GSM1236029	48
GSM1236372	35

GSM1236280	58
GSM1236025	55
GSM1236282	59
GSM1236018	62
GSM1235924	62
GSM1235651	46
GSM1236324	55
GSM1235866	57
GSM1235795	59
GSM1236267	56
GSM1236031	58
GSM1236283	52
GSM1235854	35
GSM1236181	46
GSM1235812	44
GSM1235698	48
GSM1235635	52
GSM1236323	62
GSM1236186	57
GSM1235950	51
GSM1235571	43
GSM1235798	59
GSM1235981	37
GSM1235891	36
GSM1236026	58
GSM1235869	52
GSM1235818	42
GSM1235710	55
GSM1235852	62
GSM1235752	65
GSM1236060	64
GSM1235736	72
GSM1235740	45
GSM1236216	56
GSM1236115	61
GSM1235963	58
GSM1235713	59
GSM1235758	53
GSM1235877	53
GSM1235883	63
GSM1235753	46
GSM1236348	45
GSM1236368	66
GSM1235647	59
GSM1235956	56
GSM1236209	40
GSM1236086	45
GSM1235720	47
GSM1235962	53
GSM1235905	56
GSM1235547	50
GSM1235831	43
GSM1235997	46
GSM1235712	57
GSM1236366	47
GSM1235537	47

GSM1236050	55
GSM1235626	47
GSM1235593	63
GSM1235964	54
GSM1235946	54
GSM1235911	59
GSM1235957	58
GSM1236040	53
GSM1236013	53
GSM1236154	52
GSM1235721	53
GSM1235540	56
GSM1235929	55
GSM1235596	61
GSM1235871	49
GSM1236190	50
GSM1235674	50
GSM1235534	54
GSM1236268	61
GSM1235815	58
GSM1236048	45
GSM1236110	41
GSM1235770	46
GSM1236199	56
GSM1235664	55
GSM1236084	46
GSM1235597	64
GSM1235658	53
GSM1235875	46
GSM1235628	56
GSM1235649	54
GSM1236330	65
GSM1236279	40
GSM1235725	61
GSM1235559	52
GSM1235790	63
GSM1235701	53
GSM1235901	54
GSM1235879	56
GSM1236197	53
GSM1235978	58
GSM1235625	52
GSM1236055	57
GSM1236262	46
GSM1236109	57
GSM1236243	59
GSM1236205	61
GSM1235922	63
GSM1235557	58
GSM1235741	63
GSM1236219	65
GSM1235605	64
GSM1235897	46
GSM1235722	49
GSM1236004	56
GSM1235893	61

GSM1235802	60
GSM1235941	58
GSM1236192	58
GSM1235724	57
GSM1236325	57
GSM1235945	58
GSM1235746	54
GSM1235988	63
GSM1235590	56
GSM1235979	45
GSM1235813	48
GSM1236065	54
GSM1235965	59
GSM1235804	43
GSM1235788	48
GSM1236375	57
GSM1235542	56
GSM1235693	47
GSM1235751	68
GSM1236061	63
GSM1235555	59
GSM1235633	45
GSM1235640	49
GSM1235661	57
GSM1235552	51
GSM1235731	43
GSM1236097	54
GSM1235554	53
GSM1236119	55
GSM1236043	46
GSM1235639	52
GSM1235577	39
GSM1235546	60
GSM1235940	55
GSM1236091	50
GSM1236142	46
GSM1236232	61
GSM1235645	53
GSM1236175	54
GSM1235774	59
GSM1236294	47
GSM1235576	41
GSM1235672	43
GSM1235656	46
GSM1236208	58
GSM1236147	63
GSM1236291	64
GSM1236107	61
GSM1236131	61
GSM1236373	54
GSM1235641	39
GSM1235595	60
GSM1236118	60
GSM1236363	53
GSM1235786	43
GSM1235829	57

GSM1235779	54
GSM1236320	57
GSM1235980	61
GSM1235673	59
GSM1236098	62
GSM1235773	64
GSM1236296	52
GSM1235834	53
GSM1235953	46
GSM1236067	55
GSM1235539	52
GSM1236135	60
GSM1244499	25
GSM1244500	25
GSM1244501	45
GSM1244502	45
GSM1244503	74
GSM1244504	74
GSM1244505	54
GSM1244506	54
GSM1244507	54
GSM1244508	54
GSM1244509	54
GSM1244510	54
GSM1244511	31
GSM1244512	31
GSM1244513	43
GSM1244514	43
GSM1244515	41
GSM1244516	41
GSM1244517	45
GSM1244518	45
GSM1244519	23
GSM1244520	23
GSM1244521	32
GSM1244522	32
GSM1244534	26
GSM1244535	26
GSM1244536	26
GSM1244537	26
GSM1244538	26
GSM1244539	26
GSM1244540	26
GSM1244541	26
GSM1244542	31
GSM1244543	31
GSM1244544	31
GSM1244545	31
GSM1244546	24
GSM1244547	24
GSM1244548	24
GSM1244549	24
GSM1244550	39
GSM1244551	39
GSM1244552	39
GSM1244553	39

GSM1244554	37
GSM1244555	37
GSM1244556	37
GSM1244557	37
GSM1244558	24
GSM1244559	24
GSM1244560	24
GSM1244561	24
GSM1244562	24
GSM1244563	24
GSM1244564	24
GSM1244565	24
GSM1244566	24
GSM1244567	27
GSM1244568	27
GSM1244569	27
GSM1259870	60
GSM1259871	60
GSM1259872	60
GSM1259873	60
GSM1259874	21
GSM1259875	21
GSM1259876	59
GSM1259877	59
GSM1259878	21
GSM1259879	21
GSM1259880	22
GSM1259881	22
GSM1259882	22
GSM1259883	22
GSM1259884	21
GSM1259885	21
GSM1259886	66
GSM1259887	66
GSM1259888	58
GSM1259889	58
GSM1259890	21
GSM1259891	21
GSM1259892	60
GSM1259893	60
GSM1282779	55
GSM1282780	55
GSM1282781	47
GSM1282782	47
GSM1282783	65
GSM1282784	65
GSM1282785	69
GSM1282786	69
GSM1282787	55
GSM1282788	55
GSM1282789	63
GSM1282790	63
GSM1282791	59
GSM1282792	64
GSM1282793	64
GSM1282794	66

GSM1282795	66
GSM1282796	67
GSM1282797	67
GSM1282798	57
GSM1282799	57
GSM1282800	67
GSM1282801	67
GSM1282802	75
GSM1282803	75
GSM1282804	70
GSM1282805	59
GSM1282806	59
GSM1282807	59
GSM1282808	59
GSM1282809	59
GSM1282810	59
GSM1282811	62
GSM1282812	62
GSM1282813	55
GSM1282814	55
GSM1282815	60
GSM1282816	60
GSM1282817	64
GSM1282818	64
GSM1282819	76
GSM1282820	76
GSM1282821	60
GSM1299651	58
GSM1299653	85
GSM1299655	52
GSM1299657	45
GSM1299658	86
GSM1299659	80
GSM1299660	68
GSM1299663	65
GSM1299665	83
GSM1299667	58
GSM1299669	51
GSM1299671	78
GSM1299672	68
GSM1299675	80
GSM1299677	79
GSM1299679	72
GSM1299681	72
GSM1299683	77
GSM1299685	60
GSM1299687	81
GSM1299689	80
GSM1299691	45
GSM1299693	79
GSM1299695	93
GSM1299696	83
GSM1299699	68
GSM1299701	79
GSM1299703	67
GSM1299705	51

GSM1299707	73
GSM1299708	82
GSM1299711	75
GSM1299713	63
GSM1299715	65
GSM1299717	48
GSM1299719	53
GSM1299720	79
GSM1299723	76
GSM1299725	67
GSM1299727	83
GSM1299729	58
GSM1299731	65
GSM1299733	87
GSM1299735	64
GSM1299737	70
GSM1299739	79
GSM1299741	75
GSM1299743	67
GSM1299745	71
GSM1299746	85
GSM1299748	76
GSM1299749	65
GSM1299753	61
GSM1299756	69
GSM1299757	53
GSM1299758	77
GSM1299762	73
GSM1299763	63
GSM1299764	71
GSM1299767	55
GSM1299772	74
GSM1299775	58
GSM1299778	70
GSM1299780	68
GSM1299785	65
GSM1299788	63
GSM1299789	71
GSM1299790	59
GSM1299794	50
GSM1299795	77
GSM1299796	66
GSM1299799	73
GSM1299801	71
GSM1299802	57
GSM1299803	70
GSM1299804	54
GSM1299806	37
GSM1299807	77
GSM1299809	75
GSM1299813	72
GSM1299816	56
GSM1299818	82
GSM1299820	68
GSM1299821	76
GSM1299822	65



GSM1299823	52
GSM1299826	61
GSM1299828	57
GSM1299829	69
GSM1299832	67
GSM1299834	65
GSM1299835	73
GSM1299836	63
GSM1299837	72
GSM1299838	60
GSM1299839	71
GSM1299841	69
GSM1300333	66
GSM1300335	47
GSM1300337	78
GSM1300339	72
GSM1300341	76
GSM1300343	77
GSM1300345	73
GSM1300347	67
GSM1300349	58
GSM1300351	89
GSM1300353	78
GSM1300355	75
GSM1300357	89
GSM1300359	71
GSM1300361	82
GSM1300363	48
GSM1300365	57
GSM1300367	73
GSM1300369	66
GSM1300371	67
GSM1300373	83
GSM1300375	75
GSM1300377	55
GSM1300379	72
GSM1300381	71
GSM1300383	66
GSM1300385	62
GSM1300387	68
GSM1300389	64
GSM1300391	73
GSM1300393	81
GSM1300395	65
GSM1300397	59
GSM1300399	70
GSM1300401	87
GSM1300403	76
GSM1300405	66
GSM1300407	65
GSM1300409	67
GSM1300411	57
GSM1300413	82
GSM1300415	72
GSM1300417	72
GSM1300419	77

GSM1300421	69
GSM1300423	73
GSM1300425	75
GSM1300427	71
GSM1300489	46
GSM1300491	72
GSM1300495	68
GSM1300497	68
GSM1300501	79
GSM1300503	70
GSM1300505	70
GSM1300507	78
GSM1300509	78
GSM1300511	76
GSM1300515	53
GSM1300517	63
GSM1300519	70
GSM1300521	47
GSM1300523	63
GSM1300525	78
GSM1300527	67
GSM1300529	68
GSM1300531	81
GSM1300533	78
GSM1300535	49
GSM1300537	60
GSM1300539	70
GSM1300541	59
GSM1300543	73
GSM1300545	61
GSM1300547	57
GSM1300549	56
GSM1300551	86
GSM1300553	86
GSM1300555	68
GSM1300557	77
GSM1300559	69
GSM1300561	46
GSM1300563	68
GSM1300565	86
GSM1300567	83
GSM1300569	69
GSM1300570	71
GSM1300571	65
GSM1300573	58
GSM1300575	62
GSM1300577	69
GSM1300579	64
GSM1300580	82
GSM1300581	64
GSM1300582	69
GSM1300583	73
GSM1438514	28
GSM1438515	24
GSM1438516	27
GSM1438517	50

GSM1438518	57
GSM1438519	59
GSM1438538	38
GSM1438539	37
GSM1438540	43
GSM1438541	48
GSM1438550	33
GSM1438551	41
GSM1498474	41
GSM1498475	47
GSM1498476	60
GSM1498477	53
GSM1498478	46
GSM1498479	39
GSM1498480	56
GSM1498481	49
GSM1498482	62
GSM1498483	56
GSM1498484	63
GSM1498485	57
GSM1498486	63
GSM1498487	57
GSM1498488	59
GSM1498489	65
GSM1498490	74
GSM1498491	68
GSM1498492	46
GSM1498493	39
GSM1498494	47
GSM1498495	54
GSM1498496	63
GSM1498497	57
GSM1498498	59
GSM1498499	66
GSM1498500	58
GSM1498501	52
GSM1498502	41
GSM1498503	35
GSM1498504	56
GSM1498505	50
GSM1498506	61
GSM1498507	68
GSM1498508	48
GSM1498509	54
GSM1498510	60
GSM1498511	66
GSM1498512	73
GSM1498513	66
GSM1498514	47
GSM1498515	41
GSM1498516	48
GSM1498517	54
GSM1498518	55
GSM1498519	61
GSM1498522	52
GSM1498523	58

GSM1498524	54
GSM1498525	48
GSM1498526	64
GSM1498527	58
GSM1498528	46
GSM1498529	52
GSM1498530	70
GSM1498531	64
GSM1498532	72
GSM1498533	66
GSM1498534	52
GSM1498535	58
GSM1498536	48
GSM1498537	42
GSM1498538	49
GSM1498539	55
GSM1498540	62
GSM1498541	56
GSM1498542	47
GSM1498543	53
GSM1498544	47
GSM1498545	53
GSM1498546	57
GSM1498547	51
GSM1498548	35
GSM1498549	42
GSM1498550	69
GSM1498551	63
GSM1498552	57
GSM1498553	51
GSM1498554	83
GSM1498555	77
GSM1498556	62
GSM1498557	57
GSM1498558	46
GSM1498559	52
GSM1498560	59
GSM1498561	65
GSM1498562	57
GSM1498563	52
GSM1498564	61
GSM1498565	67
GSM1498566	45
GSM1498567	39
GSM1498568	61
GSM1498569	67
GSM1498570	60
GSM1498571	66
GSM1498572	66
GSM1498573	60
GSM1498574	42
GSM1498575	48
GSM1498576	49
GSM1498577	54
GSM1498578	66
GSM1498579	60

GSM1498580	57
GSM1498581	63
GSM1498582	55
GSM1498583	49
GSM1498584	52
GSM1498585	46
GSM1498586	42
GSM1498587	36
GSM1498588	61
GSM1498589	56
GSM1498590	59
GSM1498591	53
GSM1498592	73
GSM1498593	67
GSM1498594	53
GSM1498595	47
GSM1498596	59
GSM1498597	53
GSM1498598	51
GSM1498599	57
GSM1498600	62
GSM1498601	68
GSM1498602	66
GSM1498603	60
GSM1498604	63
GSM1498605	69
GSM1498606	70
GSM1498607	64
GSM1498608	47
GSM1498609	53
GSM1498610	50
GSM1498611	45
GSM1498612	43
GSM1498613	49
GSM1498616	47
GSM1498617	53
GSM1498618	46
GSM1498619	51
GSM1498620	54
GSM1498621	60
GSM1498622	74
GSM1498623	68
GSM1498624	66
GSM1498625	60
GSM1498626	63
GSM1498627	57
GSM1498628	55
GSM1498629	61
GSM1498630	70
GSM1498631	64
GSM1498632	60
GSM1498633	54
GSM1498634	51
GSM1498635	45
GSM1498636	59
GSM1498637	53

GSM1498638	51
GSM1498639	46
GSM1498640	40
GSM1498641	46
GSM1498642	64
GSM1498643	58
GSM1498644	53
GSM1498645	58
GSM1498646	52
GSM1498647	58
GSM1498648	76
GSM1498649	70
GSM1498650	56
GSM1498651	50
GSM1498652	72
GSM1498653	78
GSM1498654	55
GSM1498655	49
GSM1498656	57
GSM1498657	51
GSM1498658	48
GSM1498659	53
GSM1498660	62
GSM1498661	56
GSM1506276	74
GSM1506277	71
GSM1506278	71
GSM1506279	70
GSM1506280	70
GSM1506281	70
GSM1506282	73
GSM1506283	71
GSM1506284	71
GSM1506285	70
GSM1506286	70
GSM1506287	70
GSM1506288	70
GSM1506289	68
GSM1506290	68
GSM1506291	67
GSM1506292	66
GSM1506293	66
GSM1506294	70
GSM1506295	68
GSM1506296	68
GSM1506297	67
GSM1506298	66
GSM1506299	66
GSM1506300	66
GSM1506301	65
GSM1506302	65
GSM1506303	64
GSM1506304	63
GSM1506305	63
GSM1506306	66
GSM1506307	65

GSM1506308	65
GSM1506309	64
GSM1506310	63
GSM1506311	63
GSM1506312	63
GSM1506313	62
GSM1506314	62
GSM1506315	63
GSM1506316	62
GSM1506318	63
GSM1506319	62
GSM1506320	62
GSM1506321	63
GSM1506322	62
GSM1506324	62
GSM1506325	62
GSM1506326	60
GSM1506327	35
GSM1506328	60
GSM1506329	60
GSM1506330	62
GSM1506331	62
GSM1506332	60
GSM1506333	35
GSM1506334	60
GSM1506335	60
GSM1506336	60
GSM1506337	60
GSM1506338	60
GSM1506339	59
GSM1506340	59
GSM1506341	59
GSM1506342	60
GSM1506343	60
GSM1506344	60
GSM1506345	60
GSM1506346	59
GSM1506347	59
GSM1506348	31
GSM1506349	31
GSM1506350	31
GSM1506351	31
GSM1506352	31
GSM1506353	30
GSM1506354	31
GSM1506355	31
GSM1506356	32
GSM1506357	31
GSM1506358	31
GSM1506359	30
GSM1506360	74
GSM1506361	68
GSM1506362	67
GSM1506363	66
GSM1506364	65
GSM1506365	65

GSM1506366	74
GSM1506367	68
GSM1506368	67
GSM1506369	66
GSM1506370	65
GSM1506371	65
GSM1506372	58
GSM1506373	57
GSM1506374	57
GSM1506375	57
GSM1506376	57
GSM1506377	36
GSM1506378	58
GSM1506379	57
GSM1506380	58
GSM1506381	57
GSM1506382	57
GSM1506383	36
GSM1506384	36
GSM1506385	36
GSM1506386	36
GSM1506387	35
GSM1506388	35
GSM1506389	35
GSM1506390	36
GSM1506391	36
GSM1506392	36
GSM1506393	35
GSM1506394	35
GSM1506395	35
GSM1506396	34
GSM1506397	34
GSM1506398	34
GSM1506399	34
GSM1506400	34
GSM1506401	34
GSM1506402	34
GSM1506403	34
GSM1506404	34
GSM1506405	34
GSM1506406	34
GSM1506407	34
GSM1506408	33
GSM1506409	33
GSM1506410	33
GSM1506411	33
GSM1506412	32
GSM1506413	32
GSM1506414	33
GSM1506415	33
GSM1506416	32
GSM1506417	33
GSM1506418	32
GSM1506419	32
GSM1506420	32
GSM1506421	32



GSM1506422	31
GSM1506423	31
GSM1506424	31
GSM1506425	31
GSM1506426	32
GSM1506427	32
GSM1506428	31
GSM1506429	31
GSM1506430	31
GSM1506431	31
GSM1506432	35
GSM1506433	30
GSM1506434	30
GSM1506435	30
GSM1506436	30
GSM1506437	30
GSM1506438	35
GSM1506439	30
GSM1506440	30
GSM1506441	30
GSM1506442	30
GSM1506443	30
GSM1506444	30
GSM1506445	68
GSM1506446	66
GSM1506447	65
GSM1506448	64
GSM1506449	64
GSM1506450	30
GSM1506451	68
GSM1506452	66
GSM1506453	65
GSM1506454	64
GSM1506455	64
GSM1506456	34
GSM1506457	35
GSM1506458	35
GSM1506459	31
GSM1506460	31
GSM1506461	67
GSM1506462	36
GSM1506463	35
GSM1506464	35
GSM1506465	31
GSM1506466	31
GSM1506467	67
GSM1506468	64
GSM1506469	63
GSM1506470	63
GSM1506471	62
GSM1506472	62
GSM1506473	62
GSM1506474	64
GSM1506475	63
GSM1506476	63
GSM1506477	62

GSM1506478	62
GSM1506479	62
GSM1506480	61
GSM1506481	61
GSM1506482	61
GSM1506483	61
GSM1506484	61
GSM1506485	61
GSM1506486	61
GSM1506487	61
GSM1506488	61
GSM1506489	61
GSM1506490	61
GSM1506491	61
GSM1506492	60
GSM1506493	59
GSM1506494	35
GSM1506495	59
GSM1506496	58
GSM1506497	58
GSM1506498	60
GSM1506499	59
GSM1506500	35
GSM1506501	59
GSM1506502	58
GSM1506503	57
GSM1506504	37
GSM1506505	36
GSM1506506	36
GSM1506507	36
GSM1506508	36
GSM1506509	36
GSM1506510	37
GSM1506511	36
GSM1506512	36
GSM1506513	36
GSM1506514	36
GSM1506515	36
GSM1506516	34
GSM1506517	34
GSM1506518	33
GSM1506519	34
GSM1506520	33
GSM1506521	33
GSM1506522	34
GSM1506523	34
GSM1506524	33
GSM1506525	34
GSM1506526	33
GSM1506527	33
GSM1506528	33
GSM1506529	33
GSM1506530	32
GSM1506531	32
GSM1506532	31
GSM1506533	32

GSM1506534	33
GSM1506535	32
GSM1506536	32
GSM1506537	32
GSM1506538	31
GSM1506539	31
GSM1506540	64
GSM1506541	64
GSM1506542	63
GSM1506543	60
GSM1506544	59
GSM1506545	57
GSM1506546	64
GSM1506547	64
GSM1506548	63
GSM1506549	60
GSM1506550	59
GSM1506551	57
GSM1506552	36
GSM1506553	35
GSM1506554	35
GSM1506555	34
GSM1506556	34
GSM1506557	33
GSM1506558	36
GSM1506559	35
GSM1506560	35
GSM1506561	34
GSM1506562	34
GSM1506563	33
GSM1506564	33
GSM1506565	33
GSM1506566	33
GSM1506567	31
GSM1506568	30
GSM1506569	69
GSM1506570	33
GSM1506571	33
GSM1506572	33
GSM1506573	31
GSM1506574	30
GSM1506575	69
GSM1506576	60
GSM1506577	32
GSM1506578	62
GSM1506579	35
GSM1506580	60
GSM1506581	71
GSM1506582	60
GSM1506583	32
GSM1506584	62
GSM1506585	35
GSM1506586	60
GSM1506587	71
GSM1572503	46
GSM1572504	41

GSM1572505	42
GSM1572506	48
GSM1572507	42
GSM1572508	43
GSM1572509	42
GSM1572510	51
GSM1572511	37
GSM1572512	43
GSM1572513	44
GSM1572514	35
GSM1572515	44
GSM1572516	44
GSM1572517	47
GSM1572518	53
GSM1572519	45
GSM1572520	46
GSM1572521	40
GSM1572522	45
GSM1572523	47
GSM1572524	54
GSM1572525	36
GSM1572526	40
GSM1572527	47
GSM1572528	36
GSM1572529	41
GSM1572530	47
GSM1572531	46
GSM1572532	47
GSM1572533	41
GSM1572534	43
GSM1572535	46
GSM1572536	47
GSM1572537	55
GSM1572538	53
GSM1572539	48
GSM1572540	53
GSM1572541	50
GSM1572542	60
GSM1572543	49
GSM1572544	51
GSM1572545	52
GSM1572546	55
GSM1572547	53
GSM1572548	56
GSM1572549	57
GSM1572550	61
GSM1572551	56
GSM1572552	53
GSM1572553	59
GSM1572554	51
GSM1572555	58
GSM1572556	51
GSM1572557	54
GSM1572558	60
GSM1572559	53
GSM1572560	55

GSM1572561	61
GSM1572562	56
GSM1572563	55
GSM1572564	60
GSM1572565	74
GSM1572566	50
GSM1572567	40
GSM1572568	11
GSM1572570	7
GSM1572571	3
GSM1572572	2
GSM1572573	53
GSM1572574	10
GSM1572575	7
GSM1572576	42
GSM1572577	36
GSM1572578	9
GSM1572579	38
GSM1572581	41
GSM1572583	38
GSM1572584	37
GSM1572585	24
GSM1572587	35
GSM1572588	34
GSM1572590	47
GSM1572591	35
GSM1572592	3
GSM1572594	70
GSM1572596	6
GSM1572597	24
GSM1572598	37
GSM1572599	7
GSM1572600	5
GSM1572601	47
GSM1572602	32
GSM1572603	34
GSM1572604	4
GSM1572605	37
GSM1572606	35
GSM1572607	11
GSM1572608	9
GSM1572609	7
GSM1572610	5
GSM1572611	2
GSM1572612	36
GSM1572613	49
GSM1572614	4
GSM1572615	7
GSM1602316	26
GSM1602317	26
GSM1602318	30
GSM1602319	30
GSM1602320	32
GSM1602321	32
GSM1602322	22
GSM1602323	22

GSM1602324	21
GSM1602325	21
GSM1602326	32
GSM1602327	32
GSM1602328	25
GSM1602329	25
GSM1602330	22
GSM1602331	22
GSM1655185	46
GSM1655187	41
GSM1655188	48
GSM1655190	42
GSM1655192	43
GSM1655193	42
GSM1655194	51
GSM1655196	37
GSM1655197	43
GSM1655198	44
GSM1655200	35
GSM1655201	44
GSM1655203	44
GSM1655204	47
GSM1655205	53
GSM1655207	46
GSM1655209	40
GSM1655210	45
GSM1655211	47
GSM1655212	54
GSM1655214	36
GSM1655215	40
GSM1655216	47
GSM1655217	36
GSM1655218	41
GSM1655219	47
GSM1655220	47
GSM1655222	41
GSM1655223	43
GSM1655224	46
GSM1655225	47
GSM1655226	55
GSM1655227	62
GSM1655228	53
GSM1655229	48
GSM1655230	53
GSM1655232	64
GSM1655235	63
GSM1655238	62
GSM1655240	50
GSM1655243	60
GSM1655245	49
GSM1655248	51
GSM1655251	52
GSM1655254	55
GSM1655256	53
GSM1655259	64
GSM1655261	56

GSM1655264	57
GSM1655268	61
GSM1655270	56
GSM1655273	53
GSM1655275	59
GSM1655276	51
GSM1655277	62
GSM1655278	58
GSM1655279	51
GSM1655280	54
GSM1655281	63
GSM1655282	60
GSM1655283	62
GSM1655284	53
GSM1655285	55
GSM1655286	61
GSM1655287	56
GSM1655288	63
GSM1655289	55
GSM1655290	60
GSM1655291	62
GSM1870132	37
GSM1870133	41
GSM1870134	46
GSM1870135	61
GSM1870136	62
GSM1870137	63
GSM1870138	66
GSM1870139	67
GSM1870140	80
GSM1870141	41
GSM1870142	42
GSM1870143	48
GSM1870144	62
GSM1870145	62
GSM1870146	63
GSM1870147	65
GSM1870148	66
GSM1870149	67
GSM1870150	39
GSM1870151	42
GSM1870152	62
GSM1870153	63
GSM1870154	63
GSM1870155	66
GSM1870156	68
GSM1870157	71
GSM1870158	73
GSM1870159	42
GSM1870160	43
GSM1870161	42
GSM1870162	51
GSM1870163	64
GSM1870164	67
GSM1870165	69
GSM1870166	72

GSM1870167	73
GSM1870168	37
GSM1870169	43
GSM1870170	44
GSM1870171	44
GSM1870172	65
GSM1870173	71
GSM1870174	72
GSM1870175	73
GSM1870176	73
GSM1870177	35
GSM1870178	44
GSM1870179	45
GSM1870180	66
GSM1870181	68
GSM1870182	73
GSM1870183	75
GSM1870184	76
GSM1870185	44
GSM1870186	47
GSM1870187	47
GSM1870188	52
GSM1870189	53
GSM1870190	72
GSM1870191	77
GSM1870192	77
GSM1870193	82
GSM1870194	86
GSM1870195	45
GSM1870196	46
GSM1870197	49
GSM1870198	63
GSM1870199	71
GSM1870200	74
GSM1870201	77
GSM1870202	86
GSM1870203	87
GSM1870204	88
GSM1870205	40
GSM1870206	45
GSM1870207	47
GSM1870208	50
GSM1870209	52
GSM1870210	54
GSM1870211	64
GSM1870212	72
GSM1870213	75
GSM1870214	78
GSM1870215	90
GSM1870216	36
GSM1870217	40
GSM1870218	47
GSM1870219	51
GSM1870220	78
GSM1870221	38
GSM1870222	36



GSM1870223	41
GSM1870224	47
GSM1870225	46
GSM1870226	47
GSM1870227	57
GSM1870228	60
GSM1870229	41
GSM1870230	43
GSM1870231	46
GSM1870232	47
GSM1870233	58
GSM1870234	80
GSM1870235	73
GSM1870236	71
GSM1870237	72
GSM1870238	79
GSM1870239	86
GSM1870240	71
GSM1870241	79
GSM1870242	68
GSM1870243	77
GSM1870244	75
GSM1870245	55
GSM1870246	68
GSM1870247	62
GSM1870248	74
GSM1870249	70
GSM1870250	53
GSM1870251	73
GSM1870252	70
GSM1870253	81
GSM1870254	66
GSM1870255	65
GSM1870256	48
GSM1870257	53
GSM1870258	67
GSM1870259	64
GSM1870260	63
GSM1870261	76
GSM1870262	75
GSM1870263	69
GSM1870264	62
GSM1870265	68
GSM1870266	67
GSM1870267	66
GSM1870268	87
GSM1870269	81
GSM1870270	50
GSM1870271	60
GSM1870272	49
GSM1870273	73
GSM1870274	79
GSM1870275	76
GSM1870276	68
GSM1870277	77
GSM1870278	80

GSM1870279	51
GSM1870280	52
GSM1870281	77
GSM1870282	79
GSM1870283	55
GSM1870284	74
GSM1870285	69
GSM1870286	79
GSM1870287	65
GSM1870288	74
GSM1870289	53
GSM1870290	64
GSM1870291	76
GSM1870292	56
GSM1870293	57
GSM1870294	65
GSM1870295	70
GSM1870296	61
GSM1870297	56
GSM1870298	81
GSM1870299	74
GSM1870300	81
GSM1870301	53
GSM1870302	70
GSM1870303	59
GSM1870304	89
GSM1870305	76
GSM1870306	51
GSM1870307	87
GSM1870308	62
GSM1870309	73
GSM1870310	58
GSM1870311	51
GSM1870312	84
GSM1870313	85
GSM1870314	54
GSM1870315	71
GSM1870316	76
GSM1870317	76
GSM1870318	69
GSM1870319	81
GSM1870320	82
GSM1870321	71
GSM1870322	68
GSM1870323	68
GSM1870324	74
GSM1870325	78
GSM1870326	73
GSM1870327	71
GSM1870328	71
GSM1870329	67
GSM1870330	76
GSM1870331	75
GSM1870332	73
GSM1870333	77
GSM1870334	83

GSM1870335	71
GSM1870336	67
GSM1870337	79
GSM1870338	76
GSM1870339	80
GSM1870340	69
GSM1870341	78
GSM1870342	77
GSM1870343	72
GSM1870344	72
GSM1870345	76
GSM1870346	63
GSM1870347	89
GSM1870348	74
GSM1870349	76
GSM1870350	72
GSM1870351	69
GSM1870352	75
GSM1870353	77
GSM1870354	68
GSM1870355	75
GSM1870356	77
GSM1870357	68
GSM1870358	65
GSM1870359	77
GSM1870360	81
GSM1870361	76
GSM1870362	73
GSM1870363	72
GSM1870364	68
GSM1870365	82
GSM1870366	83
GSM1870367	76
GSM1870368	83
GSM1870369	71
GSM1870370	75
GSM1870371	76
GSM1870372	73
GSM1870373	68
GSM1870374	79
GSM1870375	78
GSM1870376	77
GSM1870377	69
GSM1870378	69
GSM1870379	74
GSM1870380	73
GSM1870381	81
GSM1870382	75
GSM1870383	67
GSM1870384	69
GSM1870385	74
GSM1870386	80
GSM1870387	86
GSM1870388	77
GSM1870389	76
GSM1870390	77

GSM1870391	78
GSM1870392	80
GSM1870393	86
GSM1870394	73
GSM1870395	60
GSM1870396	81
GSM1870397	79
GSM1870398	77
GSM1870399	62
GSM1870400	53
GSM1870401	55
GSM1870402	61
GSM1870403	92
GSM1870404	56
GSM1870405	86
GSM1870406	78
GSM1870407	84
GSM1870408	71
GSM1870409	86
GSM1870410	82
GSM1870411	77
GSM1870412	72
GSM1870413	55
GSM1870414	81
GSM1870415	60
GSM1870416	73
GSM1870417	72
GSM1870418	69
GSM1870419	79
GSM1870420	71
GSM1870421	72
GSM1870422	62
GSM1870423	74
GSM1870424	50
GSM1870425	40
GSM1870426	53
GSM1870427	42
GSM1870428	36
GSM1870429	38
GSM1870430	41
GSM1870431	38
GSM1870432	37
GSM1870433	47
GSM1870434	70
GSM1870435	42
GSM1870436	38
GSM1870437	37
GSM1870438	35
GSM1870439	36
GSM1870440	49
GSM1870441	42
GSM1870950	37
GSM1870951	65
GSM1870952	72
GSM1870953	70
GSM1870954	75

GSM1870955	49
GSM1870956	70
GSM1870957	72
GSM1870958	73
GSM1870959	77
GSM1870960	37
GSM1870961	43
GSM1870962	49
GSM1870963	53
GSM1870964	59
GSM1870965	70
GSM1870966	74
GSM1870967	37
GSM1870968	48
GSM1870969	50
GSM1870970	56
GSM1870971	62
GSM1870972	67
GSM1870973	67
GSM1870974	69
GSM1870975	45
GSM1870976	49
GSM1870977	66
GSM1870978	70
GSM1870979	76
GSM1870980	43
GSM1870981	64
GSM1870982	71
GSM1870983	71
GSM1870984	41
GSM1870985	48
GSM1870986	57
GSM1870987	72
GSM1870988	74
GSM1870989	62
GSM1870990	73
GSM1870991	73
GSM1870992	74
GSM1870993	42
GSM1870994	47
GSM1870995	48
GSM1870996	53
GSM1870997	54
GSM1870998	49
GSM1870999	58
GSM1871000	60
GSM1871001	75
GSM1871002	63
GSM1871003	73
GSM1871004	73
GSM1871005	87
GSM1871006	79
GSM1871007	78
GSM1871008	85
GSM1871009	58
GSM1871010	87

GSM1871011	74
GSM1871012	81
GSM1871013	53
GSM1871014	74
GSM1871015	82
GSM1871016	71
GSM1871017	73
GSM1871018	78
GSM1871019	66
GSM1871020	58
GSM1871021	68
GSM1871022	67
GSM1871023	76
GSM1871024	77
GSM1871025	70
GSM1871026	75
GSM1871027	80
GSM1871028	57
GSM1871029	73
GSM1871030	64
GSM1871031	83
GSM1871032	78
GSM1871033	64
GSM1871034	63
GSM1871035	79
GSM1871036	63
GSM1871037	63
GSM1871038	78
GSM1871039	77
GSM1871040	81
GSM1871041	70
GSM1871042	76
GSM1871043	78
GSM1871044	60
GSM1871045	88
GSM1871046	82
GSM1871047	73
GSM1871048	81
GSM1871049	72
GSM1871050	63
GSM1871051	86
GSM1871052	82
GSM1871053	65
GSM1871054	70
GSM1871055	84
GSM1871056	78
GSM1871057	50
GSM1871058	78
GSM1871059	50
GSM1871060	61
GSM1871061	69
GSM1871062	71
GSM1871063	72
GSM1871064	68
GSM1871065	69
GSM1871066	76

GSM1871067	78
GSM1871068	74
GSM1871069	61
GSM1871070	81
GSM1871071	69
GSM1871072	53
GSM1871073	85
GSM1871074	76
GSM1871075	58
GSM1871076	78
GSM1871077	78
GSM1871078	63
GSM1871079	60
GSM1871080	56
GSM1871081	75
GSM1871082	76
GSM1871083	72
GSM1871084	69
GSM1871085	82
GSM1871086	65
GSM1871087	73
GSM1871088	69
GSM1871089	57
GSM1871090	68
GSM1871091	64
GSM1871092	61
GSM1871093	61
GSM1871094	80
GSM1871095	81
GSM1871096	73
GSM1871097	85
GSM1871098	75
GSM1871099	79
GSM1871100	84
GSM1871101	68
GSM1871102	65
GSM1871103	91
GSM1871104	76
GSM1871105	90
GSM1871106	64
GSM1871107	53
GSM1871108	62
GSM1871109	61
GSM1871110	75
GSM1871111	72
GSM1871112	82
GSM1871113	77
GSM1871114	53
GSM1871115	84
GSM1871116	84
GSM1871117	76
GSM1871118	77
GSM1871119	79
GSM1871120	66
GSM1871121	80
GSM1871122	78

GSM1871123	81
GSM1871124	66
GSM1871125	74
GSM1871126	80
GSM1871127	73
GSM1871128	63
GSM1871129	75
GSM1871130	75
GSM1871131	53
GSM1871132	84
GSM1871133	75
GSM1871134	68
GSM1871135	77
GSM1871136	63
GSM1871137	66
GSM1871138	61
GSM1871139	84
GSM1871140	77
GSM1871141	68
GSM1871142	73
GSM1871143	61
GSM1871144	73
GSM1871145	68
GSM1871146	81
GSM1871147	64
GSM1871148	67
GSM1871149	63
GSM1871150	77
GSM1871151	75
GSM1871152	52
GSM1871153	82
GSM1871154	86
GSM1871155	76
GSM1871156	77
GSM1871157	76
GSM1871158	53
GSM1871159	68
GSM1871160	80
GSM1871161	74
GSM1871162	78
GSM1871163	73
GSM1871164	75
GSM1871165	77
GSM1871166	69
GSM1871167	73
GSM1871168	76
GSM1871169	59
GSM1871170	79
GSM1871171	86
GSM1871172	64
GSM1871173	60
GSM1871174	85
GSM1871175	74
GSM1871176	54
GSM1871177	77
GSM1871178	79



GSM1871179	83
GSM1871180	79
GSM1871181	70
GSM1871182	75
GSM1871183	67
GSM1871184	60
GSM1871185	84
GSM1871186	74
GSM1871187	84
GSM1871188	78
GSM1871189	65
GSM1871190	86
GSM1871191	63
GSM1871192	76
GSM1871193	80
GSM1871194	79
GSM1871195	74
GSM1871196	54
GSM1871197	75
GSM1871198	75
GSM1871199	88
GSM1871200	62
GSM1871201	64
GSM1871202	71
GSM1871203	62
GSM1871204	73
GSM1871205	59
GSM1871206	76
GSM1871207	68
GSM1871208	74
GSM1871209	74
GSM1871210	68
GSM1871211	79
GSM1871212	73
GSM1871213	55
GSM1871214	63
GSM1871215	85
GSM1871216	61
GSM1871217	80
GSM1871218	83
GSM1871219	66
GSM1871220	73
GSM1871221	66
GSM1871222	67
GSM1871223	73
GSM1871224	72
GSM1871225	75
GSM1871226	67
GSM1871227	75
GSM1871228	59
GSM1871229	78
GSM1871230	76
GSM1871231	68
GSM1871232	56
GSM1871233	71
GSM1871234	78

GSM1871235	74
GSM1871236	72
GSM1871237	73
GSM1871238	73
GSM1871239	63
GSM1871240	64
GSM1871241	62
GSM1871242	78
GSM1871243	71
GSM1871244	79
GSM1871245	70
GSM1871246	79
GSM1871247	69
GSM1871248	68
GSM1871249	71
GSM1871250	70
GSM1871251	76
GSM1871252	78
GSM1871253	72
GSM1871254	71
GSM1871255	80
GSM1871256	80
GSM1871257	77
GSM1871258	78
GSM1871259	76
GSM1871260	71
GSM1871261	72
GSM1871262	83
GSM1871263	77
GSM1871264	57
GSM1871265	65
GSM1871266	74
GSM1871267	62
GSM1871268	72
GSM1871269	81
GSM1871270	71
GSM1871271	85
GSM1871272	74
GSM1871273	61
GSM1871274	68
GSM1871275	71
GSM1871276	84
GSM1871277	75
GSM1871278	81
GSM1871279	83
GSM1871280	79
GSM1871281	68
GSM1871282	76
GSM1871283	59
GSM1871284	58
GSM1871369	14
GSM1871370	11
GSM1871371	7
GSM1871372	3
GSM1871373	2
GSM1871374	10

GSM1871375	7
GSM1871376	9
GSM1871377	24
GSM1871378	35
GSM1871379	34
GSM1871380	35
GSM1871381	3
GSM1871382	6
GSM1871383	24
GSM1871384	32
GSM1871385	34
GSM1871386	4
GSM1871387	21
GSM1871388	6
GSM1871389	21
GSM1871390	24
GSM1871391	31
GSM1871392	8
GSM1871393	10
GSM1871394	8
GSM1871395	10
GSM1871396	8
GSM1871397	12
GSM1871398	8
GSM1871399	22
GSM1871400	10
GSM1871401	29
GSM1871402	11
GSM1871403	9
GSM1871404	7
GSM1871405	5
GSM1871406	2
GSM1871407	7
GSM1871408	4
GSM1871409	7
GSM1871410	27
GSM1871411	14
GSM1871412	15
GSM1871413	15
GSM1871414	30
GSM1886364	25
GSM1886365	25
GSM1886366	28
GSM1886367	21
GSM1886368	24
GSM1886369	24
GSM1886370	25
GSM1886371	22
GSM1886372	23
GSM1886373	20
GSM1886374	22
GSM1886375	21
GSM1886376	23
GSM1886377	27
GSM1886378	20
GSM1886379	28

GSM1886380	26
GSM1886381	24
GSM1886382	20
GSM1886383	23
GSM1886384	26
GSM1886385	19
GSM1886386	23
GSM1886387	22
GSM1886388	22
GSM1886389	20
GSM1886390	22
GSM1886391	34
GSM1886392	21
GSM1886393	19
GSM1886394	21
GSM1886395	23
GSM1886396	26
GSM1886397	22
GSM1886398	24
GSM1886399	21
GSM1886400	30
GSM1886401	25
GSM1886402	23
GSM1886403	28
GSM1886404	28
GSM1886405	26
GSM1886406	24
GSM1886407	20
GSM1886408	33
GSM1886409	25
GSM1886410	20
GSM1886411	23
GSM1886412	21
GSM1886413	22
GSM1886414	25
GSM1886415	25
GSM1886416	22
GSM1886417	24
GSM1886418	24
GSM1886419	25
GSM1886420	23
GSM1886421	24
GSM1886422	22
GSM1886423	28
GSM1886424	22
GSM1886425	25
GSM1886426	24
GSM1886427	19
GSM1886428	33
GSM1886429	19
GSM1886430	24
GSM1886431	25
GSM1886432	23
GSM1886433	22
GSM1886434	22
GSM1886435	28

GSM1886436	20
GSM1886437	26
GSM1886438	27
GSM1886439	21
GSM1886440	23
GSM1886441	21
GSM1886442	19
GSM1886443	19
GSM1886444	20
GSM1886445	25
GSM1886446	23
GSM1886447	19
GSM1886448	24
GSM1886449	20
GSM1886450	22
GSM1886451	18
GSM1886452	28
GSM1886453	27
GSM1886454	24
GSM1886455	19
GSM1886456	25
GSM1886457	22
GSM1886458	21
GSM1886459	20
GSM1886460	25
GSM1886461	25
GSM1886462	18
GSM1886463	26
GSM1886464	20
GSM1886465	19
GSM1886466	21
GSM1886467	25
GSM1886468	27
GSM1886469	24
GSM1886470	25
GSM1886471	20
GSM1886472	25
GSM1886473	23
GSM1886474	26
GSM1886475	24
GSM1886476	24
GSM1886477	26
GSM1886478	25
GSM1886479	34
GSM1886480	18
GSM1886481	25
GSM1886482	21
GSM1886483	25
GSM1886484	25
GSM1886485	25
GSM1886486	25
GSM1886487	21
GSM1886488	34
GSM1886489	24
GSM1886490	26
GSM1886491	21

GSM1886492	19
GSM1886493	24
GSM1886494	23
GSM1886495	22
GSM1886496	21
GSM1886497	24
GSM1886498	23
GSM1886499	23
GSM1886500	27
GSM1886501	28
GSM1886502	26
GSM1886503	23
GSM1886504	25
GSM1886505	20
GSM1886506	26
GSM1886507	27
GSM1886508	19
GSM1886509	25
GSM1886510	20
GSM1886511	24
GSM1886512	25
GSM1886513	19
GSM1886514	30
GSM1886515	24
GSM1886516	22
GSM1886517	20
GSM1886518	31
GSM1886519	28
GSM1886520	24
GSM1886521	24
GSM1886522	32
GSM1886523	27
GSM1886524	26
GSM1886525	24
GSM1886526	19
GSM1886527	19
GSM1886528	24
GSM1886529	20
GSM1886530	20
GSM1886531	18
GSM1886532	20
GSM1886533	18
GSM1886534	19
GSM1886535	30
GSM1886536	25
GSM1886537	23
GSM1886538	22
GSM1886539	23
GSM1886540	23
GSM1886541	27
GSM1886542	22
GSM1886543	31
GSM1886544	21
GSM1886545	33
GSM1886546	25
GSM1886547	20

GSM1886548	23
GSM1886549	20
GSM1886550	30
GSM1886551	22
GSM1886552	27
GSM1886553	21
GSM1886554	25
GSM1886555	26
GSM1886556	21
GSM1886557	23
GSM1886558	20
GSM1886559	26
GSM1886560	21
GSM1886561	28
GSM1886562	24
GSM1886563	28
GSM1886564	19
GSM1886565	21
GSM1886566	23
GSM1886567	27
GSM1886568	25
GSM1886569	25
GSM1886570	25
GSM1886571	21
GSM1886572	24
GSM1886573	21
GSM1886574	21
GSM1886575	22
GSM1886576	22
GSM1886577	21
GSM1886578	23
GSM1886579	21
GSM1886580	25
GSM1886581	24
GSM1886582	24
GSM1886583	23
GSM1886584	21
GSM1886585	22
GSM1886586	24
GSM1886587	23
GSM1886588	28
GSM1886589	14
GSM1886590	15
GSM1886591	14
GSM1886592	16
GSM1886593	15
GSM1886594	16
GSM1886595	15
GSM1886596	15
GSM1886597	15
GSM1886598	16
GSM1886599	16
GSM1886600	15
GSM1886601	14
GSM1886602	15
GSM1886603	15

GSM1886604	15
GSM1886605	15
GSM1886606	14
GSM1886607	15
GSM1886608	15
GSM1886619	16
GSM1886620	15
GSM1886621	15
GSM1886622	16
GSM1886623	15
GSM1886624	16
GSM1886625	15
GSM1886626	15
GSM1886627	15
GSM1886628	15
GSM1886629	14
GSM1886630	15
GSM1886631	15
GSM1886632	15
GSM1886633	15
GSM1886634	14
GSM1886635	15
GSM1886636	15
GSM1886637	15
GSM1886638	14
GSM1886639	14
GSM1886640	15
GSM1886641	15
GSM1886642	15
GSM1886643	15
GSM1886644	15
GSM1886645	15
GSM1886646	15
GSM1886647	15
GSM1886648	15
GSM1886649	16
GSM1886650	14
GSM1886651	15
GSM1886652	15
GSM1886653	15
GSM1886654	15
GSM1886655	15
GSM1886656	15
GSM1886657	15
GSM1886658	15
GSM1886659	15
GSM1886660	15
GSM1886661	14
GSM1886662	15
GSM1886663	14
GSM1886664	15
GSM1886665	15
GSM1886666	15
GSM1886667	15
GSM1886668	15
GSM1886669	14



GSM1886670	15
GSM1886671	15
GSM1886672	15
GSM1886673	15
GSM1886674	15
GSM1886675	15
GSM1886676	15
GSM1886677	16
GSM1886678	15
GSM1886679	15
GSM1886680	15
GSM1886681	16
GSM1886682	15
GSM1886683	16
GSM1886684	16
GSM1886685	16
GSM1886686	16
GSM1886687	15
GSM1886688	16
GSM1886689	16
GSM1886690	16
GSM1886691	16
GSM1886692	15
GSM1886693	16
GSM1886713	16
GSM1886716	15
GSM1886720	16
GSM1886723	16
GSM1886726	16
GSM1886774	16
GSM1886775	16
GSM1886776	16
GSM1886777	16
GSM1886778	16
GSM1886779	16
GSM1886780	16
GSM1886781	16
GSM1886782	16
GSM1886783	16
GSM1886784	16
GSM1886785	16
GSM1886786	16
GSM1886787	16
GSM1886788	16
GSM1886789	16
GSM1886790	16
GSM1886791	16
GSM1886792	16
GSM1886793	16
GSM1886794	16
GSM1886795	16
GSM1886796	16
GSM1886797	16
GSM1886798	16
GSM1886799	16
GSM1886800	16

GSM1886801	16
GSM1886802	16
GSM1886803	16
GSM2084605	0
GSM2084606	0
GSM2084607	0
GSM2084608	0
GSM2084609	0
GSM2084610	0
GSM2084611	0
GSM2084612	0
GSM2084613	0
GSM2084614	0
GSM2084615	0
GSM2084616	0
GSM2084617	0
GSM2084618	0
GSM2084619	0
GSM2084620	0
GSM2084621	0
GSM2084622	0
GSM2084623	0
GSM2084624	0
GSM2084625	0
GSM2084626	0
GSM2084627	0
GSM2084628	0
GSM2084629	0
GSM2084630	0
GSM2084631	0
GSM2084632	0
GSM2084633	0
GSM2084634	0
GSM2084635	0
GSM2084636	0
GSM2084637	0
GSM2084638	0
GSM2084639	0
GSM2084640	0
GSM2125506	0
GSM2125507	0
GSM2125508	0
GSM2125509	0
GSM2125510	0
GSM2125511	0
GSM2125512	0
GSM2125513	0
GSM2125514	0
GSM2125515	0
GSM2125516	0
GSM2125517	0
GSM2125518	0
GSM2125519	0
GSM2125520	0
GSM2125521	0
GSM2125522	0

GSM2125523	0
GSM2125524	0
GSM2125525	0
GSM2125526	0
GSM2125527	0
GSM2125528	0
GSM2125529	0
GSM2125530	0
GSM2125531	0
GSM2125532	0
GSM2125533	0
GSM2125534	0
GSM2125535	0
GSM2125536	0
GSM2125537	0
GSM2125538	0
GSM2125539	0
GSM2125540	0
GSM2125541	0
GSM2125542	0
GSM2125543	0
GSM2125544	0
GSM2125545	0
GSM2125546	0
GSM2125547	0
GSM2125548	0
GSM2125549	0
GSM2125550	0
GSM2125551	0
GSM2125552	0
GSM2125553	0
GSM2125554	0
GSM2125555	0
GSM2125556	0
GSM2125557	0
GSM2125558	0
GSM2125559	0
GSM2125560	0
GSM2125561	0
GSM2125562	0
GSM2125563	0
GSM2125564	0
GSM2125565	0
GSM2125566	0
GSM2125567	0
GSM2125568	0
GSM2125569	0
GSM2125570	0
GSM2125571	0
GSM2125572	0
GSM2125573	0
GSM2125574	0
GSM2125575	0
GSM2125576	0
GSM2125577	0
GSM2125578	0

GSM2125579	0
GSM2125580	0
GSM2125581	0
GSM2125582	0
GSM2125583	0
GSM2125584	0
GSM2125585	0
GSM2125586	0
GSM2125587	0
GSM2125588	0
GSM2125589	0
GSM2125590	0
GSM2125591	0
GSM2125592	0
GSM2125593	0
GSM2125594	0
GSM2125595	0
GSM2125596	0
GSM2125597	0
GSM2125598	0
GSM2125599	0
GSM2125600	0
GSM2125601	0
GSM2125602	0
GSM2125603	0
GSM2125604	0
GSM2125605	0
GSM2125606	0
GSM2125607	0
GSM2125608	0
GSM2125609	0
GSM2125610	0
GSM2125611	0
GSM2125612	0
GSM2125613	0
GSM2125614	0
GSM2125615	0
GSM2125616	0
GSM2125617	0
GSM2125618	0
GSM2125619	0
GSM2125620	0
GSM2125621	0
GSM2125622	0
GSM2125623	0
GSM2125624	0
GSM2125625	0
GSM2125626	0
GSM2125627	0
GSM2125628	0
GSM2125629	0
GSM2125630	0
GSM2125631	0
GSM2125632	0
GSM2125633	0
GSM2125634	0

GSM2125635	0
GSM2125636	0
GSM2125637	0
GSM2125638	0
GSM2125639	0
GSM2125640	0
GSM2125641	0
GSM2125642	0
GSM2125643	0
GSM2125644	0
GSM2125645	0
GSM2125646	0
GSM2125647	0
GSM2125648	0
GSM2125649	0
GSM2125650	0
GSM2125651	0
GSM2125652	0
GSM2125653	0
GSM2125654	0
GSM2125655	0
GSM2125656	0
GSM2125657	0
GSM2125658	0
GSM2125659	0
GSM2125660	0
GSM2125661	0
GSM2125662	0
GSM2125663	0
GSM2125664	0
GSM2125665	0
GSM2125666	0
GSM2125667	0
GSM2125668	0
GSM2125669	0
GSM2125670	0
GSM2125671	0
GSM2125672	0
GSM2125673	0
GSM2125674	0
GSM2125675	0
GSM2125676	0
GSM2125677	0
GSM2125678	0
GSM2125679	0
GSM2125680	0
GSM2125681	0
GSM2125682	0
GSM2125683	0
GSM2125684	0
GSM2125685	0
GSM2125686	0
GSM2125687	0
GSM2125688	0
GSM2124069	0
GSM2124070	0

GSM2124071	0
GSM2124072	0
GSM2124073	0
GSM2124074	0
GSM2124075	0
GSM2124076	0
GSM2124077	0
GSM2124078	0
GSM2124079	0
GSM2124080	0
GSM2124081	0
GSM2124082	0
GSM2124083	0
GSM2124084	0
GSM2124085	0
GSM2124086	0
GSM2124087	0
GSM2124088	0
GSM2124089	0
GSM2124090	0
GSM2124091	0
GSM2124092	0
GSM2199619	5
GSM2199620	5
GSM2199621	5
GSM2199622	5
GSM2199623	5
GSM2199624	5
GSM2199625	5
GSM2199626	5
GSM2199627	5
GSM2199628	5
GSM2199629	5
GSM2199630	5
GSM2199631	5
GSM2199632	5
GSM2199633	5
GSM2199634	0
GSM2199635	0
GSM2199636	0
GSM2199637	0
GSM2199638	0
GSM2199639	0
GSM2199640	0
GSM2199641	0
GSM2199642	0
GSM2199643	0
GSM2199644	0
GSM2199645	0
GSM2199646	0
GSM2199647	0
GSM2199648	0
GSM2333901	72
GSM2333902	55
GSM2333903	23
GSM2333904	86

GSM2333905	74
GSM2333906	76
GSM2333907	18
GSM2333908	38
GSM2333909	33
GSM2333910	34
GSM2333911	86
GSM2333912	18
GSM2333913	65
GSM2333914	55
GSM2333915	65
GSM2333916	59
GSM2333917	80
GSM2333918	60
GSM2333919	55
GSM2333920	63
GSM2333921	29
GSM2333922	68
GSM2333923	22
GSM2333924	16
GSM2333925	75
GSM2333926	16
GSM2333927	74
GSM2333928	63
GSM2333929	38
GSM2333930	64
GSM2333931	68
GSM2333932	45
GSM2333933	80
GSM2333934	46
GSM2333935	82
GSM2333936	58
GSM2333937	69
GSM2333938	23
GSM2333939	59
GSM2333940	79
GSM2333941	66
GSM2333942	71
GSM2333943	55
GSM2333944	62
GSM2333945	57
GSM2333946	50
GSM2333947	48
GSM2333948	39
GSM2333949	81
GSM2333950	81
GSM2333951	91
GSM2333952	15
GSM2333953	57
GSM2333954	45
GSM2333955	45
GSM2333956	28
GSM2333957	37
GSM2333958	69
GSM2333959	25
GSM2333960	66

GSM2333961	22
GSM2333962	23
GSM2333963	17
GSM2333964	17
GSM2333965	21
GSM2333966	82
GSM2333967	62
GSM2333968	68
GSM2333969	45
GSM2333970	42
GSM2333971	68
GSM2333972	40
GSM2333973	44
GSM2333974	22
GSM2333975	23
GSM2333976	25
GSM2333977	45
GSM2333978	40
GSM2333979	81
GSM2333980	32
GSM2333981	28
GSM2333982	19
GSM2333983	16
GSM2333984	18
GSM2333985	19
GSM2333986	18
GSM2333987	18
GSM2333988	18
GSM2333989	18
GSM2333990	17
GSM2333991	82
GSM2333992	35
GSM2333993	39
GSM2333994	49
GSM2333995	45
GSM2333996	42
GSM2333997	18
GSM2333998	32
GSM2333999	18
GSM2334000	40
GSM2334001	43
GSM2334002	44
GSM2334003	46
GSM2334004	79
GSM2334005	71
GSM2334006	70
GSM2334007	68
GSM2334008	41
GSM2334009	62
GSM2334010	47
GSM2334011	44
GSM2334012	51
GSM2334013	53
GSM2334014	79
GSM2334016	68
GSM2334017	50



GSM2334018	20
GSM2334019	73
GSM2334020	52
GSM2334021	55
GSM2334022	22
GSM2334023	27
GSM2334024	15
GSM2334025	26
GSM2334026	47
GSM2334027	43
GSM2334028	49
GSM2334029	61
GSM2334030	80
GSM2334031	48
GSM2334032	74
GSM2334033	64
GSM2334034	31
GSM2334035	17
GSM2334036	33
GSM2334037	76
GSM2334038	48
GSM2334039	20
GSM2334040	67
GSM2334041	55
GSM2334042	43
GSM2334043	56
GSM2334044	63
GSM2334045	20
GSM2334046	75
GSM2334047	65
GSM2334048	77
GSM2334049	26
GSM2334050	69
GSM2334051	64
GSM2334052	43
GSM2334053	39
GSM2334054	74
GSM2334055	44
GSM2334056	47
GSM2334057	17
GSM2334058	19
GSM2334059	15
GSM2334060	26
GSM2334061	18
GSM2334062	17
GSM2334063	80
GSM2334064	79
GSM2334065	71
GSM2334066	42
GSM2334067	14
GSM2334068	53
GSM2334069	76
GSM2334070	46
GSM2334071	27
GSM2334072	22
GSM2334073	44

GSM2334074	40
GSM2334075	50
GSM2334076	67
GSM2334077	49
GSM2334078	67
GSM2334079	48
GSM2334080	39
GSM2334081	37
GSM2334082	30
GSM2334083	39
GSM2334084	72
GSM2334085	86
GSM2334086	59
GSM2334087	76
GSM2334088	73
GSM2334089	65
GSM2334090	83
GSM2334091	72
GSM2334092	66
GSM2334093	83
GSM2334094	22
GSM2334095	84
GSM2334096	56
GSM2334097	69
GSM2334098	31
GSM2334099	43
GSM2334100	60
GSM2334101	81
GSM2334102	29
GSM2334103	32
GSM2334104	29
GSM2334105	27
GSM2334106	35
GSM2334107	17
GSM2334108	53
GSM2334109	16
GSM2334110	34
GSM2334111	65
GSM2334112	36
GSM2334113	34
GSM2334114	77
GSM2334115	58
GSM2334116	41
GSM2334117	25
GSM2334118	40
GSM2334119	50
GSM2334120	18
GSM2334121	32
GSM2334122	69
GSM2334123	68
GSM2334124	48
GSM2334125	80
GSM2334126	35
GSM2334127	57
GSM2334128	59
GSM2334129	70

GSM2334130	49
GSM2334131	22
GSM2334132	72
GSM2334133	47
GSM2334134	32
GSM2334135	15
GSM2334136	31
GSM2334137	27
GSM2334138	19
GSM2334139	76
GSM2334140	59
GSM2334141	48
GSM2334142	71
GSM2334143	18
GSM2334144	48
GSM2334145	17
GSM2334146	53
GSM2334147	17
GSM2334148	17
GSM2334149	15
GSM2334150	17
GSM2334151	19
GSM2334152	15
GSM2334153	15
GSM2334154	43
GSM2334155	38
GSM2334156	17
GSM2334157	23
GSM2334158	22
GSM2334159	46
GSM2334160	24
GSM2334161	71
GSM2334162	66
GSM2334163	77
GSM2334164	70
GSM2334165	45
GSM2334166	65
GSM2334167	19
GSM2334168	45
GSM2334169	41
GSM2334170	67
GSM2334171	48
GSM2334172	49
GSM2334173	24
GSM2334174	43
GSM2334175	21
GSM2334176	17
GSM2334177	50
GSM2334178	15
GSM2334179	62
GSM2334180	28
GSM2334181	16
GSM2334182	35
GSM2334183	50
GSM2334184	63
GSM2334185	49

GSM2334186	34
GSM2334187	47
GSM2334188	58
GSM2334189	71
GSM2334190	23
GSM2334191	21
GSM2334192	17
GSM2334193	71
GSM2334194	24
GSM2334195	29
GSM2334196	39
GSM2334197	16
GSM2334198	52
GSM2334199	27
GSM2334200	19
GSM2334201	33
GSM2334202	61
GSM2334203	47
GSM2334204	19
GSM2334205	51
GSM2334206	31
GSM2334207	21
GSM2334208	20
GSM2334209	19
GSM2334210	20
GSM2334211	44
GSM2334212	16
GSM2334214	61
GSM2334215	41
GSM2334216	19
GSM2334218	48
GSM2334220	40
GSM2334221	51
GSM2334222	15
GSM2334223	78
GSM2334224	72
GSM2334225	61
GSM2334226	33
GSM2334227	46
GSM2334228	81
GSM2334229	69
GSM2334230	71
GSM2334231	77
GSM2334232	54
GSM2334233	64
GSM2334234	25
GSM2334235	41
GSM2334236	37
GSM2334237	26
GSM2334238	61
GSM2334239	67
GSM2334240	37
GSM2334241	36
GSM2334242	49
GSM2334243	59
GSM2334244	50

GSM2334245	34
GSM2334246	51
GSM2334247	25
GSM2334248	79
GSM2334249	31
GSM2334250	40
GSM2334251	29
GSM2334252	63
GSM2334253	45
GSM2334254	49
GSM2334255	42
GSM2334256	47
GSM2334257	45
GSM2334258	74
GSM2334259	72
GSM2334260	39
GSM2334261	70
GSM2334262	15
GSM2334263	62
GSM2334264	53
GSM2334265	31
GSM2334266	81
GSM2334267	44
GSM2334268	69
GSM2334269	36
GSM2334270	53
GSM2334271	15
GSM2334272	55
GSM2334273	55
GSM2334274	15
GSM2334275	41
GSM2334276	79
GSM2334277	50
GSM2334278	75
GSM2334279	45
GSM2334280	73
GSM2334281	75
GSM2334282	18
GSM2334283	74
GSM2334284	65
GSM2334285	39
GSM2334286	47
GSM2334287	57
GSM2334288	62
GSM2334289	69
GSM2334290	70
GSM2334291	21
GSM2334292	63
GSM2334293	17
GSM2334294	39
GSM2334295	56
GSM2334296	75
GSM2334297	68
GSM2334298	38
GSM2334299	53
GSM2334300	36

GSM2334301	70
GSM2334302	67
GSM2334303	63
GSM2334304	47
GSM2334305	44
GSM2334306	16
GSM2334307	80
GSM2334308	69
GSM2334309	22
GSM2334310	19
GSM2334311	76
GSM2334312	38
GSM2334313	54
GSM2334314	70
GSM2334315	44
GSM2334316	16
GSM2334317	40
GSM2334318	71
GSM2334319	67
GSM2334320	48
GSM2334321	19
GSM2334322	18
GSM2334323	83
GSM2334324	36
GSM2334325	16
GSM2334326	17
GSM2334327	28
GSM2334328	23
GSM2334329	33
GSM2334330	44
GSM2334331	40
GSM2334332	17
GSM2334333	68
GSM2334334	82
GSM2334335	69
GSM2334336	66
GSM2334337	42
GSM2334338	32
GSM2334339	34
GSM2334340	46
GSM2334341	57
GSM2334343	56
GSM2334344	51
GSM2334345	69
GSM2334346	51
GSM2334347	61
GSM2334348	53
GSM2334349	15
GSM2334350	36
GSM2334351	50
GSM2334352	67
GSM2334353	50
GSM2334354	16
GSM2334355	59
GSM2334356	21
GSM2334357	25

GSM2334358	19
GSM2334359	60
GSM2334360	48
GSM2334361	60
GSM2334362	15
GSM2334363	33
GSM2334364	22
GSM2334365	54
GSM2334366	94
GSM2334367	54
GSM2334368	25
GSM2334369	48
GSM2334370	21
GSM2334371	62
GSM2334372	21
GSM2334373	72
GSM2334374	48
GSM2334375	46
GSM2334376	21
GSM2334377	81
GSM2334378	69
GSM2334379	47
GSM2334380	85
GSM2334381	48
GSM2334382	42
GSM2334383	34
GSM2334384	50
GSM2334385	53
GSM2334386	41
GSM2334387	38
GSM2334388	15
GSM2334389	77
GSM2334390	44
GSM2334391	65
GSM2334392	33
GSM2334393	71
GSM2334394	32
GSM2334395	58
GSM2334396	56
GSM2334397	19
GSM2334398	23
GSM2334399	29
GSM2334400	65
GSM2334401	36
GSM2334402	60
GSM2334403	42
GSM2334404	70
GSM2334405	69
GSM2334406	81
GSM2334407	48
GSM2334408	31
GSM2334409	80
GSM2334410	56
GSM2334411	47
GSM2334412	32
GSM2334413	16

GSM2334414	23
GSM2334415	52
GSM2334416	74
GSM2334417	51
GSM2334418	46
GSM2334419	35
GSM2334420	42
GSM2334421	20
GSM2334422	35
GSM2334423	33
GSM2334424	51
GSM2334425	49
GSM2334426	38
GSM2334427	27
GSM2334428	17
GSM2334429	23
GSM2334430	81
GSM2334431	29
GSM2334432	49
GSM2334433	40
GSM2334434	39
GSM2334435	57
GSM2334436	17
GSM2334437	39
GSM2334438	66
GSM2334439	56
GSM2334440	72
GSM2334441	46
GSM2334442	71
GSM2334443	53
GSM2334444	25
GSM2334445	16
GSM2334446	20
GSM2334447	21
GSM2334448	74
GSM2334449	56
GSM2334450	23
GSM2334451	36
GSM2334452	23
GSM2334453	75
GSM2334454	45
GSM2334455	80
GSM2334456	17
GSM2334457	71
GSM2334458	49
GSM2334459	42
GSM2334460	17
GSM2334461	73
GSM2334462	40
GSM2334463	22
GSM2334464	57
GSM2334465	19
GSM2334466	62
GSM2334467	32
GSM2334468	16
GSM2334469	40



GSM2334470	59
GSM2334471	47
GSM2334472	39
GSM2334473	46
GSM2334474	68
GSM2334475	16
GSM2334476	21
GSM2334477	40
GSM2334478	70
GSM2334479	55
GSM2334480	67
GSM2334481	45
GSM2334482	54
GSM2334483	64
GSM2334484	16
GSM2334485	51
GSM2334486	35
GSM2334487	23
GSM2334488	78
GSM2334489	37
GSM2334490	16
GSM2334491	44
GSM2334492	61
GSM2334493	37
GSM2334494	19
GSM2334495	38
GSM2334496	71
GSM2334497	15
GSM2334498	41
GSM2334499	70
GSM2334500	18
GSM2334501	78
GSM2334502	61
GSM2334503	80
GSM2334504	38
GSM2334505	43
GSM2334506	66
GSM2334507	74
GSM2334508	80
GSM2334509	18
GSM2334510	84
GSM2334511	58
GSM2334512	50
GSM2334513	20
GSM2334514	76
GSM2334515	74
GSM2334516	83
GSM2334517	72
GSM2334518	24
GSM2334519	87
GSM2334520	81
GSM2334521	40
GSM2334522	34
GSM2334523	61
GSM2334524	18
GSM2334525	58

GSM2334526	23
GSM2334527	33
GSM2334528	30
GSM2334529	63
GSM2334530	88
GSM2334531	22
GSM2334532	15
GSM2334533	53
GSM2334534	45
GSM2334535	54
GSM2334536	63
GSM2334537	54
GSM2334538	70
GSM2334539	33
GSM2334540	79
GSM2334541	54
GSM2334542	57
GSM2334543	83
GSM2334544	73
GSM2334545	58
GSM2334546	80
GSM2334547	85
GSM2334548	45
GSM2334549	15
GSM2334550	43
GSM2334551	45
GSM2334552	45
GSM2334553	26
GSM2334554	48
GSM2334555	49
GSM2334556	22
GSM2334557	18
GSM2334558	33
GSM2334559	49
GSM2334560	31
GSM2334561	55
GSM2334562	75
GSM2334563	42
GSM2334564	49
GSM2334565	65
GSM2334566	53
GSM2334567	60
GSM2334568	70
GSM2334569	16
GSM2334570	71
GSM2334571	66
GSM2334572	20
GSM2334573	59
GSM2334574	91
GSM2334575	80
GSM2334576	18
GSM2334577	21
GSM2334578	16
GSM2334579	45
GSM2334580	44
GSM2334581	82

GSM2334582	75
GSM2334583	27
GSM2334584	21
GSM2334585	31
GSM2334586	70
GSM2334587	48
GSM2334588	87
GSM2334589	21
GSM2334590	77
GSM2334591	15
GSM2334592	77
GSM2334593	81
GSM2334594	74
GSM2334595	68
GSM2334596	73
GSM2334597	16
GSM2334598	70
GSM2334599	42
GSM2334600	72
GSM2334601	75
GSM2334602	38
GSM2334603	44
GSM2334604	17
GSM2334605	65
GSM2334606	64
GSM2334607	56
GSM2334608	44
GSM2334609	63
GSM2334610	53
GSM2334611	15
GSM2334612	77
GSM2334613	84
GSM2334614	73
GSM2334615	38
GSM2334616	51
GSM2334617	45
GSM2334618	59
GSM2334620	86
GSM2334621	62
GSM2334622	80
GSM2334623	56
GSM2334624	25
GSM2334625	16
GSM2334626	16
GSM2334627	53
GSM2334628	74
GSM2334629	52
GSM2334630	70
GSM2334631	72
GSM2334632	54
GSM2334633	52
GSM2334634	45
GSM2334635	68
GSM2358635	73
GSM2358637	65
GSM2358638	76

GSM2358640	49
GSM2358644	63
GSM2358646	68
GSM2358647	43
GSM2358648	49
GSM2358652	60
GSM2358653	50
GSM2358656	57
GSM2358657	68
GSM2358659	72
GSM2358660	63
GSM2358663	79
GSM2358665	59
GSM2358666	53
GSM2358668	38
GSM2358673	45
GSM2358675	78
GSM2358678	56
GSM2358680	58
GSM2358681	71
GSM2358683	68
GSM2358685	52
GSM2358687	61
GSM2358689	60
GSM2358690	61
GSM2358692	62
GSM2358694	70
GSM2358697	59
GSM2358698	64
GSM2358699	42
GSM2358703	71
GSM2358705	63
GSM2358707	70
GSM2358709	59
GSM2358711	68
GSM2358712	73
GSM2358715	44
GSM2358716	57
GSM2358719	60
GSM2358721	65
GSM2358722	73
GSM2358723	59
GSM2358724	51

---

**Supplementary Table S2. Comparison between Age Predictor and two popular approaches.**

	Age Predictor	Horvath's (1)	Hannum's (2)
Tissue	blood	all	blood
Number of probes used	52	353	71
Pearson correlation coefficient between predicted age and chronological age	0.92	0.88	0.9
Root Mean Square Error (RMSE)	3.94	5.07	9.13
Mean Absolute Error (MAE)	3.03	4.03	8.17
GEO sample ID ( <i>n</i> = 2711)	Chronological age	Predicted age	
GSM1343050	37.0	41.6	40.6
GSM1343051	43.8	47.9	52.2
GSM1343052	47.4	49.1	53.2
GSM1343053	38.6	38.7	39.6
GSM1343054	44.3	44.3	46.4
GSM1343055	50.4	51.9	58.8
GSM1343056	56.5	63.4	61.8
GSM1343057	66.5	70.3	73.8
GSM1343058	35.7	36.0	39.9
GSM1343059	44.0	49.7	47.6
GSM1343060	51.1	52.4	51.5
GSM1343061	43.3	47.1	45.0
GSM1343062	55.5	59.0	58.2
GSM1343063	68.5	64.5	68.5
GSM1343064	37.0	35.8	38.2
GSM1343065	49.7	52.2	48.7
GSM1343066	50.2	48.8	57.8
GSM1343067	68.8	65.0	65.7
GSM1343068	52.3	49.7	49.0
GSM1343069	54.6	54.8	56.0
GSM1343070	47.8	48.0	45.5
GSM1343071	66.6	55.4	54.1
GSM1343072	57.2	60.1	52.9
GSM1343073	57.2	60.1	61.6
GSM1343074	58.5	59.4	57.8
GSM1343075	44.5	47.3	48.2
GSM1343076	49.5	54.2	56.4
GSM1343077	61.0	67.3	56.4
GSM1343078	53.1	54.4	52.2
GSM1343079	59.5	57.7	57.2
GSM1343080	43.2	41.7	41.5
GSM1343081	24.5	28.0	22.6
GSM1343082	47.7	49.2	44.3
GSM1343083	60.5	62.6	62.2
GSM1343084	35.3	37.6	36.7
GSM1343085	61.8	62.3	63.2
GSM1343086	41.2	44.9	44.5
GSM1343087	49.4	52.0	53.5
GSM1343088	43.0	45.4	46.4

GSM1343089	52.6	59.4	59.8	65.3
GSM1343090	43.2	49.8	50.2	55.0
GSM1343091	55.4	58.2	59.5	58.9
GSM1343092	46.6	51.1	51.6	52.0
GSM1343093	67.9	65.0	65.5	73.3
GSM1343094	41.9	46.7	45.4	56.7
GSM1343095	74.5	68.0	74.0	78.3
GSM1343096	60.6	55.8	55.7	65.7
GSM1343097	71.6	65.7	63.5	73.4
GSM1343098	69.2	73.9	69.5	78.5
GSM1343099	65.7	66.7	65.8	73.6
GSM1343100	54.2	51.8	59.8	61.8
GSM1343101	39.6	41.6	40.2	48.1
GSM1343102	60.0	65.2	61.8	71.8
GSM1343103	40.6	37.9	46.2	52.3
GSM1343104	44.6	48.7	47.1	56.6
GSM1343105	65.3	67.4	63.9	68.8
GSM1343106	35.3	37.4	38.1	47.7
GSM1343107	58.6	56.1	56.5	62.2
GSM1343108	66.6	65.8	69.2	81.0
GSM1343109	35.2	36.7	41.2	48.7
GSM1343110	73.7	73.7	70.1	76.0
GSM1343111	45.5	43.3	49.2	54.4
GSM1343112	54.0	53.7	50.1	64.8
GSM1343113	64.3	66.5	68.5	74.6
GSM1343114	43.8	42.9	41.5	46.5
GSM1343115	73.1	80.1	70.9	89.7
GSM1343116	44.7	48.3	51.0	56.1
GSM1343117	43.5	37.7	44.1	43.2
GSM1343118	67.4	67.5	61.1	66.7
GSM1343119	51.3	56.4	55.9	59.5
GSM1343120	61.0	56.7	60.2	64.6
GSM1343121	55.1	49.9	50.3	55.0
GSM1343122	35.9	35.6	40.4	44.9
GSM1343123	41.7	44.0	45.2	53.5
GSM1343124	42.5	44.5	48.8	51.1
GSM1343125	37.5	40.8	42.1	51.9
GSM1343126	54.2	56.4	56.3	64.6
GSM1343127	40.6	33.9	47.2	49.9
GSM1343128	50.4	51.4	50.9	59.2
GSM1343129	39.6	35.5	43.3	39.3
GSM1343130	55.5	52.0	56.6	58.0
GSM1343131	48.8	46.6	52.5	57.1
GSM1343132	69.1	74.2	69.2	75.9
GSM1343133	41.0	37.0	42.8	45.8
GSM1343134	51.5	49.2	56.8	57.0
GSM1343135	66.1	64.5	65.5	75.6
GSM1343136	35.1	39.2	33.3	46.2
GSM1343137	64.0	64.5	63.6	69.3
GSM1343138	51.7	53.3	56.3	56.9
GSM1343139	60.3	63.1	60.9	65.8
GSM1343140	58.6	59.0	62.5	67.4
GSM1343141	60.5	66.0	64.1	71.7
GSM1343142	58.1	63.9	64.9	63.9
GSM1343143	51.3	59.0	60.0	62.7
GSM1343144	51.5	58.0	56.5	64.5

GSM1343145	54.7	46.6	46.0	53.2
GSM1343146	43.4	43.6	44.9	48.4
GSM1343147	59.2	63.0	65.6	64.4
GSM1343148	49.9	47.2	47.8	54.0
GSM1343149	37.6	45.9	44.5	52.3
GSM1343150	61.1	67.2	65.2	77.3
GSM1343151	46.9	42.8	50.2	54.8
GSM1343152	42.3	40.0	45.5	51.6
GSM1343153	44.9	46.1	48.8	58.5
GSM1343154	61.3	59.3	59.7	69.6
GSM1343155	42.1	44.6	44.3	52.7
GSM1343156	36.1	41.6	43.2	46.9
GSM1343157	45.4	43.3	45.1	47.2
GSM1343158	52.2	58.7	56.0	57.3
GSM1343159	49.0	48.8	52.3	56.2
GSM1343160	64.5	64.5	67.1	77.7
GSM1343161	57.0	61.7	58.0	74.0
GSM1343162	55.8	54.3	59.7	60.3
GSM1343163	54.6	54.1	53.5	66.3
GSM1343164	68.9	64.3	65.1	69.6
GSM1343165	67.2	61.6	77.2	75.3
GSM1343166	53.1	54.0	51.9	62.4
GSM1343167	49.8	50.0	53.2	60.1
GSM1343168	51.9	49.2	52.6	59.1
GSM1343169	53.7	52.8	48.7	60.8
GSM1343170	50.4	59.7	55.0	64.0
GSM1343171	55.5	64.8	64.1	73.5
GSM1343172	66.1	61.6	62.4	72.1
GSM1343173	51.0	51.8	58.2	60.8
GSM1343174	53.4	50.4	54.2	62.5
GSM1343175	55.6	63.1	61.6	65.7
GSM1343176	53.1	48.2	49.8	59.1
GSM1343177	64.3	67.5	62.6	74.3
GSM1343178	74.1	69.6	71.6	70.4
GSM1343179	46.2	42.9	48.4	53.0
GSM1343180	37.5	40.3	41.2	51.0
GSM1343181	67.8	69.9	63.7	79.4
GSM1343182	61.2	63.8	67.7	77.5
GSM1343183	55.0	52.3	53.4	65.2
GSM1343184	70.0	68.4	63.9	74.2
GSM1343185	65.7	61.3	60.5	66.2
GSM1343186	60.0	60.1	62.4	66.8
GSM1343187	44.5	46.5	51.0	52.8
GSM1343188	70.3	69.6	64.0	79.8
GSM1343189	46.6	43.3	48.8	47.5
GSM1343190	45.4	43.2	49.6	53.7
GSM1343191	40.2	40.0	38.6	47.6
GSM1343192	50.6	48.8	55.6	56.9
GSM1343193	49.6	46.4	51.3	58.2
GSM1343194	41.4	42.0	47.5	51.2
GSM1343195	59.0	60.1	59.2	68.9
GSM1343196	63.1	58.1	66.8	71.9
GSM1343197	45.2	51.2	45.4	56.0
GSM1343198	51.1	54.1	54.1	60.5
GSM1343199	35.1	36.9	39.1	42.5
GSM1343200	43.7	44.5	49.4	51.8

GSM1343201	42.9	47.0	51.5	51.6
GSM1343202	59.7	60.1	54.7	65.6
GSM1343203	45.2	48.1	41.2	55.6
GSM1343204	52.9	50.9	51.7	59.7
GSM1343205	55.6	55.4	58.4	67.9
GSM1343206	50.6	49.2	52.8	68.5
GSM1343207	50.9	51.9	50.1	57.4
GSM1343208	47.4	47.5	48.9	55.3
GSM1343209	53.4	54.2	60.4	61.0
GSM1343210	62.8	66.4	71.5	75.8
GSM1343211	38.2	41.3	43.2	41.8
GSM1343212	41.1	41.6	47.6	51.8
GSM1343213	56.1	59.1	61.4	64.5
GSM1343214	47.7	48.3	47.8	53.1
GSM1343215	48.7	50.8	55.3	59.3
GSM1343216	39.9	38.3	44.1	51.4
GSM1343217	43.5	42.3	43.7	49.2
GSM1343218	38.5	40.1	41.0	44.9
GSM1343219	43.7	49.7	51.4	50.7
GSM1343220	42.1	48.0	44.8	61.1
GSM1343221	43.8	47.4	50.3	52.7
GSM1343222	59.8	58.9	59.9	64.7
GSM1343223	45.9	44.2	51.1	53.8
GSM1343224	61.0	58.1	59.1	59.4
GSM1343225	42.9	42.7	47.0	51.2
GSM1343226	53.9	54.5	49.6	60.8
GSM1343227	45.3	51.8	51.9	57.1
GSM1343228	53.4	53.4	52.8	56.8
GSM1343229	42.4	43.5	47.2	48.2
GSM1343230	47.9	48.8	56.4	60.1
GSM1343231	55.5	60.5	59.0	62.3
GSM1343232	35.6	39.5	40.4	49.4
GSM1343233	37.4	40.1	40.8	48.7
GSM1343234	54.3	48.3	50.3	56.3
GSM1343235	46.6	45.4	42.6	50.1
GSM1343236	69.4	66.0	62.8	73.2
GSM1343237	41.0	47.8	41.2	51.3
GSM1343238	54.8	53.7	56.7	60.2
GSM1343239	47.9	53.7	54.6	58.9
GSM1343240	45.8	49.6	50.1	61.8
GSM1343241	66.5	71.4	68.2	75.7
GSM1343242	38.1	40.7	40.5	45.4
GSM1343243	70.4	69.1	65.3	75.1
GSM1343244	52.6	54.4	58.7	55.1
GSM1343245	54.5	48.4	44.2	60.5
GSM1343246	41.1	43.4	48.2	50.6
GSM1343247	50.9	48.8	50.2	54.0
GSM1343248	51.3	48.8	51.3	56.8
GSM1343249	52.1	55.7	57.6	61.5
GSM1343250	68.3	79.2	66.3	79.7
GSM1343251	53.2	52.8	55.9	57.3
GSM1343252	41.6	44.2	46.6	53.9
GSM1343253	49.0	47.6	49.8	52.0
GSM1343254	53.4	51.6	46.1	53.6
GSM1343255	36.3	36.2	35.8	44.1
GSM1343256	49.7	54.8	57.7	63.6



GSM1343257	62.3	61.7	66.7	67.8
GSM1343258	45.4	39.6	42.4	49.7
GSM1343259	45.1	46.3	47.4	52.6
GSM1343260	69.8	70.8	66.2	79.0
GSM1343261	49.2	48.1	52.3	54.3
GSM1343262	43.6	42.6	42.8	52.5
GSM1343263	42.3	46.6	46.6	59.9
GSM1343264	56.6	60.6	58.3	67.3
GSM1343265	49.0	46.8	50.6	52.4
GSM1343266	40.5	43.6	47.3	54.9
GSM1343267	47.7	47.0	45.5	53.5
GSM1343268	36.3	34.1	39.9	44.3
GSM1343269	65.8	71.5	70.4	71.5
GSM1343270	54.9	55.7	61.1	68.0
GSM1343271	58.5	54.8	53.9	61.3
GSM1343272	69.3	71.8	65.0	70.1
GSM1343273	64.2	70.1	76.2	75.2
GSM1343274	38.9	45.7	50.5	49.4
GSM1343275	55.4	53.2	60.3	59.3
GSM1343276	35.2	35.3	35.6	47.4
GSM1343277	44.0	44.0	47.1	49.2
GSM1343278	37.9	42.0	42.1	49.3
GSM1343279	48.3	53.6	49.5	62.7
GSM1343280	43.1	48.3	47.1	56.3
GSM1343281	49.3	45.7	46.7	50.7
GSM1343282	51.0	56.2	57.3	58.4
GSM1343283	41.8	46.0	42.3	56.9
GSM1343284	35.1	40.8	36.6	41.9
GSM1343285	35.3	39.8	39.6	52.1
GSM1343286	35.3	35.5	32.1	43.4
GSM1343287	46.7	48.6	49.1	60.2
GSM1343288	55.4	52.3	59.0	61.2
GSM1343289	57.4	58.5	54.3	63.9
GSM1343290	60.5	65.4	62.1	70.8
GSM1343291	61.6	63.7	65.7	69.1
GSM1343292	44.5	43.2	45.4	53.1
GSM1343293	32.6	40.1	42.2	46.1
GSM1343294	65.0	66.2	64.7	71.6
GSM1343295	49.7	50.3	47.3	55.5
GSM1343296	35.3	35.4	45.5	49.5
GSM1343297	66.6	63.3	61.7	71.2
GSM1343298	42.7	36.9	40.5	50.3
GSM1343299	62.7	57.8	59.9	67.2
GSM1343300	39.5	40.8	45.2	47.2
GSM1343301	54.8	52.8	53.5	62.6
GSM1343302	36.1	38.0	30.6	42.5
GSM1343303	45.9	46.2	44.2	53.4
GSM1343304	44.2	44.6	44.3	55.6
GSM1343305	52.5	45.6	52.0	54.6
GSM1343306	60.9	65.6	64.0	70.2
GSM1343307	73.3	67.0	67.6	84.6
GSM1343308	49.4	52.0	49.2	59.8
GSM1343309	48.6	47.6	46.1	50.5
GSM1343310	47.8	39.6	44.0	52.9
GSM1343311	54.3	55.0	57.7	58.5
GSM1343312	37.9	40.2	49.0	55.5

GSM1343313	41.6	37.0	40.6	48.5
GSM1343314	47.2	44.3	49.6	53.1
GSM1343315	43.2	39.8	49.9	52.0
GSM1343316	46.4	49.2	52.4	48.2
GSM1343317	70.4	62.0	65.6	71.0
GSM1343318	38.0	38.3	43.9	44.4
GSM1343319	68.7	67.0	66.5	75.1
GSM1343320	64.3	66.1	74.2	71.1
GSM1343321	57.6	52.5	51.4	54.9
GSM1343322	52.0	56.2	55.7	64.1
GSM1343323	62.1	71.9	70.3	79.1
GSM1343324	42.7	40.8	45.9	53.9
GSM1343325	55.9	50.9	50.5	56.2
GSM1343326	35.1	41.5	41.5	49.7
GSM1343327	64.3	64.9	67.4	66.9
GSM1343328	42.9	42.5	47.3	51.1
GSM1343329	45.1	52.7	50.5	59.3
GSM1343330	53.3	48.6	55.4	49.8
GSM1343331	36.1	37.5	38.6	45.3
GSM1343332	59.2	59.3	55.9	65.4
GSM1343333	38.3	41.1	43.4	50.1
GSM1343334	36.0	43.5	42.1	48.5
GSM1343335	45.5	46.2	48.2	56.7
GSM1343336	42.4	41.7	44.4	52.4
GSM1343337	60.6	65.5	64.7	71.3
GSM1343338	63.1	60.7	65.1	69.5
GSM1343339	62.9	59.9	60.9	66.2
GSM1343340	47.7	51.9	51.3	58.3
GSM1343341	51.7	53.3	52.1	54.8
GSM1343342	40.6	39.8	44.0	49.2
GSM1343343	35.2	38.0	41.4	43.1
GSM1343344	70.5	74.0	75.8	82.0
GSM1343345	64.1	60.0	54.7	66.7
GSM1343346	51.2	57.5	58.4	57.0
GSM1343347	67.0	53.8	56.6	65.5
GSM1343348	50.9	57.0	62.2	67.2
GSM1343349	39.9	40.5	49.4	55.1
GSM1343350	44.3	41.8	40.5	51.5
GSM1343351	53.4	51.2	51.8	59.3
GSM1343352	57.9	62.8	61.1	73.3
GSM1343353	47.0	55.0	48.8	58.6
GSM1343354	40.9	37.0	48.9	48.2
GSM1343355	65.8	54.7	60.5	67.2
GSM1343356	55.7	58.9	52.0	65.1
GSM1343357	50.6	45.1	41.9	47.1
GSM1343358	65.2	66.9	66.0	75.0
GSM1343359	46.0	55.2	48.8	57.4
GSM1343360	57.4	53.3	51.9	54.2
GSM1343361	59.4	59.9	59.9	70.6
GSM1343362	49.1	51.5	49.2	55.4
GSM1343363	55.4	61.5	56.2	75.6
GSM1343364	49.7	51.5	49.3	62.1
GSM1343365	56.6	57.0	53.8	66.6
GSM1343366	56.0	61.3	56.4	65.3
GSM1343367	56.5	56.4	53.8	64.6
GSM1343368	37.6	40.5	39.5	52.1

GSM1343369	40.5	38.8	45.0	41.7
GSM1343370	54.1	50.7	54.7	58.5
GSM1343371	57.1	63.2	56.9	66.4
GSM1343372	45.2	50.2	42.2	58.3
GSM1343373	49.7	48.6	49.0	61.7
GSM1343374	61.7	62.3	60.0	66.8
GSM1343375	49.6	47.6	53.4	51.7
GSM1343376	45.8	49.8	53.7	55.8
GSM1343377	52.3	50.9	55.1	56.6
GSM1343378	47.1	40.7	40.0	53.3
GSM1343379	49.2	49.6	47.5	59.0
GSM1343380	66.5	70.6	70.4	69.3
GSM1343381	60.5	53.5	55.3	62.8
GSM1343382	46.5	44.5	50.5	53.0
GSM1343383	41.8	38.2	46.7	47.9
GSM1343384	23.7	27.6	25.3	34.2
GSM1343385	45.6	51.9	50.4	56.5
GSM1343386	35.2	41.2	43.1	51.3
GSM1343387	36.5	40.6	41.1	54.8
GSM1343388	66.1	73.3	66.7	78.8
GSM1343389	37.2	38.4	43.0	41.6
GSM1343390	58.4	66.4	68.5	70.5
GSM1343391	44.9	46.2	46.8	58.0
GSM1343392	47.1	45.8	52.6	55.9
GSM1343393	35.6	31.2	33.5	40.7
GSM1343394	46.2	44.6	50.6	52.5
GSM1343395	42.3	46.3	40.9	51.9
GSM1343396	43.0	42.4	44.4	52.2
GSM1343397	48.7	47.1	46.2	53.8
GSM1343398	62.2	59.0	61.3	66.1
GSM1343399	45.4	43.5	45.9	58.5
GSM1343400	57.5	47.1	54.0	68.5
GSM1343401	47.9	50.7	50.6	51.9
GSM1343402	46.3	47.7	49.6	53.7
GSM1343403	40.9	45.2	48.3	59.2
GSM1343404	61.4	65.0	67.0	70.9
GSM1343405	58.1	53.9	57.6	64.4
GSM1343406	42.9	43.9	42.3	45.9
GSM1343407	61.6	60.8	67.5	76.1
GSM1343408	44.2	47.0	46.1	56.8
GSM1343409	46.4	42.2	46.9	47.8
GSM1343410	46.4	47.2	46.9	56.8
GSM1343411	41.5	40.4	39.8	49.2
GSM1343412	41.5	43.6	45.4	51.7
GSM1343413	71.1	69.5	64.1	72.2
GSM1343414	39.6	41.6	45.4	50.6
GSM1343415	35.1	37.2	42.1	44.3
GSM1343416	63.8	60.7	59.8	61.7
GSM1343417	43.6	43.7	37.5	48.1
GSM1343418	44.3	47.7	49.6	56.2
GSM1343419	57.0	63.4	57.9	71.9
GSM1343420	60.5	56.8	52.9	61.2
GSM1343421	46.2	47.3	46.3	52.1
GSM1343422	52.9	53.1	61.7	64.2
GSM1343423	41.0	47.7	46.0	51.8
GSM1343424	41.5	42.2	43.1	48.6

GSM1343425	44.9	49.4	54.0	58.9
GSM1343426	40.3	41.5	44.4	52.2
GSM1343427	44.7	40.2	43.1	54.5
GSM1343428	47.9	48.1	46.9	50.8
GSM1343429	44.3	43.9	47.2	47.6
GSM1343430	53.0	57.6	55.8	67.7
GSM1343431	56.0	62.9	61.7	61.5
GSM1343432	39.2	43.9	46.6	53.8
GSM1343433	56.8	56.4	56.4	68.6
GSM1343434	59.2	54.0	53.2	66.9
GSM1343435	42.2	42.0	42.0	51.4
GSM1343436	48.3	45.7	42.9	54.3
GSM1343437	59.9	63.3	63.8	66.2
GSM1343438	37.5	38.3	38.4	46.1
GSM1343439	31.1	28.2	32.4	38.0
GSM1343440	43.1	42.9	43.5	46.6
GSM1343441	51.2	49.6	52.1	57.0
GSM1343442	52.9	49.8	53.2	63.7
GSM1343443	60.4	62.2	56.2	67.3
GSM1343444	51.4	54.0	49.6	62.1
GSM1343445	68.2	67.2	66.9	75.0
GSM1343446	74.3	73.5	69.0	80.4
GSM1343447	55.2	54.3	56.6	62.8
GSM1343448	38.2	41.4	45.1	49.6
GSM1343449	41.8	42.5	45.1	47.7
GSM1343450	53.3	57.1	55.2	61.2
GSM1343451	35.1	38.5	39.6	44.5
GSM1343452	46.0	50.0	51.5	58.7
GSM1343453	47.0	45.1	49.3	50.6
GSM1343454	42.1	40.7	46.6	46.8
GSM1343455	65.8	66.8	61.4	71.0
GSM1343456	56.2	57.5	52.8	65.1
GSM1343457	66.3	69.4	70.0	69.9
GSM1343458	52.2	52.5	54.8	57.3
GSM1343459	54.0	50.1	53.3	61.2
GSM1343460	43.5	44.4	45.5	52.9
GSM1343461	48.4	43.9	48.5	55.9
GSM1343462	46.0	50.3	54.0	57.9
GSM1343463	46.5	44.8	50.4	54.7
GSM1343464	38.4	47.0	49.1	57.5
GSM1343465	49.7	49.5	51.2	54.7
GSM1343466	54.1	59.4	59.6	66.2
GSM1343467	50.8	52.5	56.7	54.9
GSM1343468	52.3	54.7	61.2	69.8
GSM1343469	43.6	45.7	47.6	53.8
GSM1343470	43.2	45.4	48.1	47.6
GSM1343471	59.8	61.7	65.3	69.0
GSM1343472	41.3	43.7	42.0	48.7
GSM1343473	53.9	54.8	55.6	59.8
GSM1343474	49.6	54.1	56.7	65.3
GSM1343475	64.1	61.8	61.9	70.5
GSM1343476	52.2	55.0	53.3	59.2
GSM1343477	55.2	53.2	55.1	63.3
GSM1343478	39.7	40.2	43.4	50.1
GSM1343479	52.3	52.2	58.9	62.5
GSM1343480	54.8	53.0	56.5	67.8

GSM1343481	53.9	56.2	58.2	68.7
GSM1343482	66.0	67.4	64.3	71.8
GSM1343483	49.6	50.6	57.0	67.3
GSM1343484	38.4	44.6	42.2	56.4
GSM1343485	51.9	47.5	54.2	63.0
GSM1343486	72.2	68.1	70.4	80.8
GSM1343487	43.7	47.6	50.9	56.7
GSM1343488	35.1	34.4	41.9	43.5
GSM1343489	52.1	57.6	61.2	62.2
GSM1343490	37.0	39.2	46.1	50.3
GSM1343491	56.9	60.6	62.4	67.7
GSM1343492	52.5	56.4	55.2	63.2
GSM1343493	39.7	39.0	42.2	52.2
GSM1343494	50.7	50.8	54.4	60.5
GSM1343495	75.0	73.5	73.3	79.8
GSM1343496	50.5	48.5	55.8	55.2
GSM1343497	47.3	45.8	46.2	55.5
GSM1343498	60.0	57.2	61.0	65.7
GSM1343499	60.6	61.9	62.9	68.7
GSM1343500	50.4	52.6	52.0	60.0
GSM1343501	69.2	70.1	71.2	77.5
GSM1343502	55.4	60.0	58.7	63.3
GSM1343503	38.2	39.1	43.5	49.2
GSM1343504	47.4	46.1	50.3	55.8
GSM1343505	65.5	66.1	70.5	70.6
GSM1343506	42.6	41.3	43.5	51.0
GSM1343507	55.0	59.4	59.7	61.2
GSM1343508	58.1	58.2	54.8	63.1
GSM1343509	35.8	32.8	30.6	33.1
GSM1343510	52.4	51.6	45.5	60.8
GSM1343511	54.0	48.2	50.1	56.5
GSM1343512	52.5	57.5	58.8	67.3
GSM1343513	35.1	41.7	44.7	53.9
GSM1343514	68.0	69.2	65.5	75.3
GSM1343515	54.5	54.1	58.2	63.0
GSM1343516	46.0	43.6	45.7	49.7
GSM1343517	47.0	44.7	48.5	51.9
GSM1343518	35.2	37.6	42.3	40.8
GSM1343519	69.5	69.2	68.9	73.9
GSM1343520	72.1	71.7	68.6	82.3
GSM1343521	42.2	40.7	37.3	48.2
GSM1343522	69.9	72.5	71.8	77.9
GSM1343523	72.5	75.6	69.5	78.9
GSM1343524	63.0	63.7	61.8	69.5
GSM1343525	63.8	58.6	59.9	70.9
GSM1343526	39.0	41.4	38.3	48.9
GSM1343527	54.6	52.5	54.5	62.9
GSM1343528	56.1	63.8	66.5	63.0
GSM1343529	53.0	57.0	53.2	64.4
GSM1343530	73.1	73.3	73.7	80.6
GSM1343531	50.6	53.5	54.0	58.5
GSM1343532	69.9	70.1	70.4	80.5
GSM1343533	65.1	61.6	53.3	72.1
GSM1343534	50.8	45.2	52.1	50.1
GSM1343535	49.1	42.2	47.4	45.5
GSM1343536	63.7	65.3	65.8	72.8

GSM1343537	35.9	30.1	33.3	43.1
GSM1343538	66.2	60.1	67.2	71.9
GSM1343539	45.5	43.8	50.8	45.6
GSM1343540	48.6	52.3	48.4	61.7
GSM1343541	50.6	52.5	49.4	62.0
GSM1343542	71.3	63.6	62.6	72.2
GSM1343543	56.0	53.0	57.6	58.2
GSM1343544	64.6	70.9	65.9	79.1
GSM1343545	47.4	44.0	53.5	55.7
GSM1343546	67.8	65.0	61.8	74.2
GSM1343547	36.2	36.0	47.5	50.3
GSM1343548	41.7	45.4	53.3	53.3
GSM1343549	59.8	55.6	52.3	66.9
GSM1343550	59.5	69.9	54.9	77.8
GSM1343551	48.5	42.8	50.3	53.4
GSM1343552	43.8	45.7	45.7	51.6
GSM1343553	62.2	59.2	62.1	68.7
GSM1343554	51.0	59.5	63.5	62.6
GSM1343555	46.1	42.4	47.0	51.1
GSM1343556	53.0	51.6	55.4	56.3
GSM1343557	46.5	47.7	43.2	52.7
GSM1343558	66.9	66.5	68.2	71.5
GSM1343559	70.3	64.4	69.2	70.7
GSM1343560	71.3	63.7	62.4	67.1
GSM1343561	66.6	64.7	62.0	72.0
GSM1343562	55.5	58.4	55.5	63.8
GSM1343563	67.5	72.4	71.9	80.6
GSM1343564	60.1	52.7	52.3	59.3
GSM1343565	66.4	70.5	72.6	72.0
GSM1343566	45.6	47.6	51.9	54.8
GSM1343567	46.0	46.8	52.4	50.5
GSM1343568	42.5	40.7	41.5	47.9
GSM1343569	63.3	64.5	62.2	72.2
GSM1343570	62.4	65.1	64.3	70.9
GSM1343571	56.4	52.2	49.0	57.9
GSM1343572	38.6	45.5	46.0	52.5
GSM1343573	36.8	32.6	38.7	40.8
GSM1343574	71.9	63.9	66.5	76.6
GSM1343575	55.3	61.4	63.8	73.9
GSM1343576	58.9	58.3	62.7	64.1
GSM1343577	35.7	41.1	39.3	42.2
GSM1343578	58.4	63.0	61.5	70.1
GSM1343579	65.6	65.4	62.2	73.6
GSM1343580	43.7	45.4	42.6	52.8
GSM1343581	40.6	43.2	49.6	54.6
GSM1343582	36.1	32.7	37.1	44.5
GSM1343583	48.1	45.0	50.3	56.7
GSM1343584	35.1	38.7	42.3	45.8
GSM1343585	58.3	57.3	59.4	59.5
GSM1343586	53.8	51.2	53.9	52.1
GSM1343587	38.1	36.8	40.2	47.1
GSM1343588	37.2	32.6	35.4	43.2
GSM1343589	51.6	49.0	50.0	62.7
GSM1343590	49.4	44.7	36.8	55.1
GSM1343591	71.6	66.4	73.2	69.8
GSM1343592	45.2	42.2	49.2	52.0

GSM1343593	43.0	45.0	45.0	55.4
GSM1343594	44.2	51.0	47.6	58.2
GSM1343595	53.1	49.7	51.0	52.9
GSM1343596	46.5	48.2	48.6	62.4
GSM1343597	39.5	39.2	45.5	52.4
GSM1343598	45.5	45.3	43.8	54.5
GSM1343599	55.6	67.5	61.6	68.4
GSM1343600	50.3	47.7	44.1	52.0
GSM1343601	70.5	73.5	76.5	80.2
GSM1343602	50.4	58.8	54.8	62.5
GSM1343603	63.6	67.0	71.0	76.0
GSM1343604	35.3	32.6	40.9	43.4
GSM1343605	39.0	37.8	42.7	48.7
GSM1343606	48.0	49.5	50.8	54.5
GSM1343607	73.5	70.0	66.1	78.1
GSM1343608	58.0	60.2	58.3	65.2
GSM1343609	51.4	46.1	48.5	55.0
GSM1343610	46.8	45.6	48.9	56.8
GSM1343611	46.5	47.6	54.3	56.6
GSM1343612	53.3	59.3	59.5	64.0
GSM1343613	37.5	43.1	46.9	48.8
GSM1343614	50.9	55.0	53.6	58.9
GSM1343615	49.1	49.0	55.0	59.5
GSM1343616	35.1	36.7	45.5	43.5
GSM1343617	71.7	71.6	67.6	71.9
GSM1343618	69.2	71.4	66.5	71.6
GSM1343619	51.0	47.0	52.5	51.6
GSM1343620	43.2	43.7	49.1	51.3
GSM1343621	66.5	66.0	68.9	73.6
GSM1343622	44.8	48.2	48.4	57.7
GSM1343623	35.2	39.2	42.8	45.7
GSM1343624	41.2	42.0	48.1	47.4
GSM1343625	48.4	47.7	46.5	51.9
GSM1343626	38.2	36.6	30.0	36.4
GSM1343627	60.3	58.1	66.6	67.5
GSM1343628	55.3	60.9	63.4	63.9
GSM1343629	45.1	50.4	52.3	58.9
GSM1343630	51.8	51.0	47.2	56.8
GSM1343631	35.2	40.9	42.5	44.4
GSM1343632	54.1	54.9	53.5	59.6
GSM1343633	43.0	42.1	48.7	51.6
GSM1343634	49.6	52.4	55.5	60.3
GSM1343635	44.4	43.5	44.2	49.2
GSM1343636	37.1	41.2	39.1	46.1
GSM1343637	44.4	44.5	48.5	55.8
GSM1343638	38.7	40.3	40.6	44.4
GSM1343639	65.0	62.1	58.9	65.1
GSM1343640	62.6	61.4	67.7	71.4
GSM1343641	45.3	49.5	44.9	53.4
GSM1343642	37.5	39.9	45.6	49.1
GSM1343643	48.3	53.8	48.0	50.9
GSM1343644	35.7	37.6	38.9	43.8
GSM1343645	57.2	57.9	59.6	65.5
GSM1343646	46.2	46.8	51.6	54.0
GSM1343647	43.7	41.4	47.4	51.7
GSM1343648	40.0	43.5	42.6	48.6

GSM1343649	55.0	53.5	53.7	65.3
GSM1343650	37.4	40.9	34.8	44.7
GSM1343651	48.6	45.9	47.5	53.1
GSM1343652	52.1	49.4	50.0	59.8
GSM1343653	41.8	41.5	44.7	52.7
GSM1343654	38.2	40.4	42.3	44.4
GSM1343655	57.4	52.7	54.6	59.6
GSM1343656	49.4	48.3	43.2	50.8
GSM1343657	51.6	50.5	53.2	58.6
GSM1343658	48.8	50.7	56.8	59.3
GSM1343659	35.9	38.9	42.8	51.1
GSM1343660	36.2	37.4	38.0	46.6
GSM1343661	56.6	62.0	65.5	64.5
GSM1343662	41.3	49.6	48.3	52.6
GSM1343663	57.6	56.8	54.2	63.6
GSM1343664	49.8	47.8	45.4	54.7
GSM1343665	70.4	65.1	59.8	69.9
GSM1343666	50.0	50.3	51.7	58.0
GSM1343667	55.8	59.9	58.7	58.8
GSM1343668	40.8	46.9	41.3	54.0
GSM1343669	45.5	52.7	48.7	59.1
GSM1343670	54.5	59.0	55.7	61.3
GSM1343671	48.8	45.3	51.3	55.7
GSM1343672	66.4	69.3	62.0	76.2
GSM1343673	44.5	50.9	48.5	50.9
GSM1343674	68.4	66.1	67.2	72.1
GSM1343675	49.6	58.4	60.4	70.1
GSM1343676	40.9	36.0	39.9	42.4
GSM1343677	60.0	57.0	58.3	67.9
GSM1343678	41.1	42.3	48.9	47.9
GSM1343679	67.5	60.0	60.8	68.5
GSM1343680	66.8	62.2	61.7	70.6
GSM1343681	50.2	49.3	48.7	58.2
GSM1343682	56.5	56.3	55.0	55.8
GSM1343683	49.0	41.2	50.2	50.4
GSM1343684	48.0	50.2	47.9	55.8
GSM1343685	42.4	44.3	46.3	54.3
GSM1343686	64.2	61.2	60.5	65.6
GSM1343687	55.1	50.4	48.5	54.9
GSM1343688	62.0	62.5	58.1	72.3
GSM1343689	44.1	43.6	48.2	52.7
GSM1343690	65.9	60.0	74.6	78.8
GSM1343691	60.6	65.0	64.5	70.3
GSM1343692	65.2	64.5	66.7	73.4
GSM1343693	50.1	54.6	53.5	59.7
GSM1343694	68.6	66.8	66.2	75.2
GSM1343695	67.8	69.2	59.4	79.0
GSM1343696	44.3	44.7	46.9	55.0
GSM1343697	38.5	40.9	44.0	50.5
GSM1343698	61.9	63.7	63.8	69.3
GSM1343699	52.5	50.6	54.3	52.3
GSM1343700	63.6	59.9	62.1	72.3
GSM1343701	37.5	41.5	42.8	47.5
GSM1343702	46.9	44.8	50.8	55.5
GSM1343703	55.1	60.3	58.1	63.5
GSM1343704	62.1	67.2	70.7	71.9



GSM1343705	54.7	50.9	54.6	60.0
GSM1343706	36.1	35.1	41.5	44.2
GSM1343707	35.1	37.9	40.2	46.9
GSM1343708	65.5	58.7	58.7	63.1
GSM1343709	54.4	51.0	56.0	61.2
GSM1343710	56.9	54.0	57.0	63.0
GSM1343711	45.8	49.0	55.2	58.0
GSM1343712	73.5	67.3	74.8	74.7
GSM1343713	48.8	51.1	58.7	59.3
GSM1343714	65.3	55.1	72.5	68.6
GSM1343715	54.4	56.2	54.3	65.8
GSM1343716	68.7	69.5	71.9	72.7
GSM1343717	40.5	37.3	44.3	41.8
GSM1343718	52.0	46.3	50.9	55.6
GSM1343719	44.3	47.6	53.6	62.4
GSM1343720	47.8	49.0	50.7	54.2
GSM1343721	52.2	61.2	54.3	63.7
GSM1343722	54.3	55.8	53.5	67.9
GSM1343723	49.3	46.5	51.3	61.2
GSM1343724	60.5	55.2	53.7	68.9
GSM1343725	37.6	35.5	41.0	51.6
GSM1343726	64.0	49.8	56.6	61.2
GSM1343727	51.9	56.1	59.9	63.2
GSM1343728	57.2	58.0	59.4	70.7
GSM1343729	35.8	37.6	35.8	46.6
GSM1343730	55.6	52.0	52.4	62.1
GSM1343731	40.4	42.8	43.7	48.8
GSM1343732	70.2	64.3	66.5	72.4
GSM1343733	62.2	61.1	57.4	60.9
GSM1343734	58.4	57.9	54.9	56.3
GSM1343735	51.7	50.8	54.9	56.4
GSM1343736	47.0	48.9	51.7	54.1
GSM1343737	55.1	51.5	49.2	54.1
GSM1343738	35.6	37.9	44.5	47.2
GSM1343739	36.1	36.9	42.9	47.0
GSM1343740	45.0	54.5	52.4	56.1
GSM1343741	47.9	43.3	47.6	52.6
GSM1343742	53.9	61.7	63.0	66.2
GSM1343743	36.3	35.9	42.8	46.7
GSM1343744	35.2	35.5	37.7	41.4
GSM1343745	50.9	49.5	53.7	56.4
GSM1343746	50.6	48.4	49.8	56.7
GSM1343747	48.1	47.1	47.9	53.5
GSM1343748	54.6	56.3	54.6	58.1
GSM1343749	38.7	46.2	45.3	53.6
GSM1343750	50.5	51.4	51.8	58.5
GSM1343751	42.5	43.8	44.1	50.5
GSM1343752	50.9	52.3	52.5	55.0
GSM1343753	55.4	52.2	49.4	56.4
GSM1343754	51.0	51.2	46.1	58.1
GSM1343755	40.2	36.0	41.1	43.0
GSM1343756	41.2	42.3	49.3	52.8
GSM1343757	59.8	66.4	70.6	74.5
GSM1343758	45.8	48.6	52.4	61.3
GSM1343759	66.1	59.3	61.9	63.3
GSM1343760	60.2	61.3	57.9	68.1

GSM1343761	71.3	69.3	62.9	76.6
GSM1343762	52.2	54.9	59.4	60.2
GSM1343763	35.7	38.5	43.6	48.4
GSM1343764	53.2	51.7	54.8	61.1
GSM1343765	62.5	56.3	53.9	66.1
GSM1343766	61.2	58.2	52.2	61.7
GSM1343767	57.7	55.1	57.2	60.5
GSM1343768	35.2	36.8	39.6	46.8
GSM1343769	51.5	52.5	50.7	57.6
GSM1343770	59.2	56.8	60.9	70.3
GSM1343771	53.6	50.1	52.9	56.1
GSM1343772	54.2	54.8	56.0	60.2
GSM1343773	60.5	57.5	54.0	65.8
GSM1343774	51.6	49.9	48.8	52.8
GSM1343775	61.7	65.8	63.3	72.9
GSM1343776	45.9	42.9	47.1	54.5
GSM1343777	46.9	48.5	52.5	63.1
GSM1343778	52.7	57.4	54.7	65.5
GSM1343779	55.9	54.9	53.5	61.7
GSM1343780	50.3	55.6	55.1	61.3
GSM1343781	61.3	61.3	62.0	67.8
GSM1343782	47.4	50.9	45.6	52.6
GSM1343783	44.1	46.0	45.5	54.4
GSM1343784	47.9	51.4	54.1	58.3
GSM1343785	50.7	48.2	44.8	58.6
GSM1343786	73.1	70.2	63.0	76.8
GSM1343787	61.3	63.1	58.7	69.3
GSM1343788	37.8	39.3	49.4	43.2
GSM1343789	37.2	39.0	43.6	46.0
GSM1343790	54.7	63.0	67.7	67.7
GSM1343791	66.3	58.5	59.0	59.8
GSM1343792	45.2	53.6	49.7	62.6
GSM1343793	49.3	50.8	49.4	55.8
GSM1343794	54.3	61.6	61.6	57.2
GSM1343795	68.9	68.2	62.4	69.0
GSM1343796	50.1	49.7	57.4	57.7
GSM1343797	43.9	42.8	42.1	53.4
GSM1343798	45.3	42.8	41.4	54.5
GSM1343799	49.3	46.8	46.2	54.9
GSM1343800	37.6	34.0	36.3	46.1
GSM1343801	51.0	55.5	56.1	65.2
GSM1343802	35.7	33.1	44.0	46.6
GSM1343803	50.0	48.4	44.8	56.3
GSM1343804	70.1	67.0	71.0	81.5
GSM1343805	48.0	45.5	50.0	50.6
GSM1343806	42.6	48.0	49.0	55.2
GSM1343807	49.9	53.5	51.8	60.4
GSM1343808	49.8	44.5	45.9	52.7
GSM1343809	53.0	60.6	63.6	62.3
GSM1343810	67.8	56.5	64.2	78.2
GSM1343811	43.6	42.8	47.9	52.2
GSM1343812	42.3	41.6	42.9	50.9
GSM1343813	53.2	51.4	60.2	59.6
GSM1343814	42.2	43.8	49.3	50.9
GSM1343815	37.5	39.7	42.0	48.5
GSM1343816	59.4	63.8	64.4	67.3

GSM1343817	43.2	62.6	65.3	65.8
GSM1343818	40.4	40.1	44.0	45.7
GSM1343819	43.0	42.1	41.7	46.1
GSM1343820	52.7	52.8	50.2	61.0
GSM1343821	60.9	55.8	57.0	61.9
GSM1343822	35.3	41.4	39.9	49.2
GSM1343823	57.6	57.8	57.4	59.3
GSM1343824	49.6	50.4	51.2	61.3
GSM1343825	55.5	48.6	61.3	61.8
GSM1343826	46.6	49.0	47.2	54.5
GSM1343827	47.4	51.4	53.2	57.6
GSM1343828	47.7	45.1	45.1	53.8
GSM1343829	37.8	35.8	37.8	47.4
GSM1343830	54.8	56.5	59.1	63.9
GSM1343831	46.6	43.0	48.3	48.7
GSM1343832	35.6	35.6	36.9	44.6
GSM1343833	42.3	44.3	45.1	51.1
GSM1343834	57.6	56.3	58.1	67.1
GSM1343835	44.3	43.8	40.7	50.8
GSM1343836	46.6	46.1	52.8	57.1
GSM1343837	56.5	54.0	57.0	62.2
GSM1343838	37.1	39.3	43.1	44.7
GSM1343839	62.5	60.9	58.2	62.2
GSM1343840	44.5	43.5	47.2	53.1
GSM1343841	46.7	50.2	52.2	54.6
GSM1343842	65.1	47.3	53.5	51.6
GSM1343843	36.1	33.8	37.5	44.8
GSM1343844	51.5	52.9	56.0	60.3
GSM1343845	44.8	46.5	50.4	45.3
GSM1343846	54.8	53.8	49.1	61.3
GSM1343847	47.0	45.5	53.7	55.6
GSM1343848	51.5	49.9	48.8	61.3
GSM1343849	50.6	48.3	48.8	55.4
GSM1343850	53.4	54.6	63.1	63.1
GSM1343851	35.1	32.9	36.1	45.1
GSM1343852	52.9	55.8	53.2	60.4
GSM1343853	35.9	37.3	39.8	46.4
GSM1343854	61.4	59.7	61.9	71.3
GSM1343855	65.1	67.5	63.0	71.1
GSM1343856	49.4	48.9	54.0	60.2
GSM1343857	43.5	48.2	49.7	58.0
GSM1343858	45.8	45.8	50.3	57.8
GSM1343859	41.7	40.2	41.5	46.1
GSM1343860	60.0	57.8	56.3	65.9
GSM1343861	45.4	44.7	55.6	55.9
GSM1343862	47.9	45.7	46.8	51.5
GSM1343863	55.8	58.4	58.0	68.7
GSM1343864	36.1	41.2	42.6	46.9
GSM1343865	37.6	34.5	35.6	42.1
GSM1343866	68.8	61.2	70.0	75.0
GSM1343867	68.4	73.0	72.0	80.0
GSM1343868	41.5	42.1	43.7	48.7
GSM1343869	37.4	40.8	40.6	46.7
GSM1343870	51.8	53.2	60.8	60.9
GSM1343871	57.6	64.2	67.1	70.2
GSM1343872	57.3	62.4	64.0	68.1

GSM1343873	38.5	43.6	44.6	50.1
GSM1343874	43.6	45.7	47.4	58.1
GSM1343875	40.5	48.5	46.0	54.9
GSM1343876	45.0	44.5	47.4	49.0
GSM1343877	66.4	68.8	68.4	82.6
GSM1343878	48.5	53.9	54.2	57.1
GSM1343879	62.4	60.0	61.4	63.9
GSM1343880	50.8	56.2	52.8	61.8
GSM1343881	68.6	69.2	65.0	71.2
GSM1343882	47.5	47.2	54.3	57.6
GSM1343883	48.7	47.7	46.4	59.7
GSM1343884	55.3	55.6	50.0	64.3
GSM1343885	66.1	63.0	62.8	72.3
GSM1343886	49.8	49.7	48.5	54.8
GSM1343887	36.2	49.6	53.2	50.8
GSM1343888	60.4	58.0	63.9	68.6
GSM1343889	54.4	54.6	54.1	61.7
GSM1343890	57.6	67.5	67.9	72.3
GSM1343891	65.2	64.3	59.2	70.5
GSM1343892	55.6	55.5	56.0	66.0
GSM1343893	41.7	43.8	44.3	52.2
GSM1343894	52.3	54.1	54.9	64.6
GSM1343895	53.0	51.2	55.3	60.1
GSM1343896	56.8	58.8	57.2	67.7
GSM1343897	66.4	64.8	59.7	70.4
GSM1343898	42.4	43.1	50.4	53.1
GSM1343899	53.6	54.1	58.7	65.2
GSM1343900	55.5	56.9	54.2	63.8
GSM1343901	49.2	50.5	56.4	56.7
GSM1343902	56.4	55.0	58.0	62.0
GSM1343903	50.9	57.3	59.1	66.0
GSM1343904	51.5	55.6	57.7	60.3
GSM1343905	48.3	46.6	52.3	52.2
GSM1343906	53.8	52.8	55.6	57.7
GSM1343907	54.1	52.3	54.1	61.2
GSM1343908	67.8	56.9	58.3	63.7
GSM1343909	47.6	55.6	54.7	60.4
GSM1343910	73.6	69.1	84.8	78.9
GSM1343911	48.7	49.1	51.8	54.3
GSM1343912	56.7	54.0	51.8	64.3
GSM1343913	57.2	58.6	56.9	65.9
GSM1343914	56.4	51.7	49.9	62.8
GSM1343915	37.6	45.4	47.4	55.7
GSM1343916	47.6	49.6	53.7	59.7
GSM1343917	39.6	43.1	43.7	54.8
GSM1343918	35.4	39.2	37.0	42.9
GSM1343919	67.4	65.6	73.7	75.7
GSM1343920	67.1	66.2	60.3	69.6
GSM1343921	69.4	65.6	73.9	77.9
GSM1343922	47.1	47.2	47.8	52.0
GSM1343923	55.1	58.3	55.4	58.7
GSM1343924	35.2	34.4	38.0	43.6
GSM1343925	54.9	52.7	54.9	59.8
GSM1343926	35.5	35.8	39.9	47.0
GSM1343927	59.6	58.3	60.7	69.9
GSM1343928	51.3	52.9	52.1	59.1

GSM1343929	55.2	61.0	59.2	66.4
GSM1343930	48.5	56.5	50.8	57.8
GSM1343931	68.4	67.0	69.1	70.8
GSM1343932	67.5	65.9	66.6	71.7
GSM1343933	67.8	68.4	66.7	79.2
GSM1343934	54.6	55.7	50.7	66.1
GSM1343935	62.5	61.7	61.9	73.2
GSM1343936	59.0	62.6	63.1	73.6
GSM1343937	59.7	64.9	61.5	68.7
GSM1343938	65.2	63.2	62.7	70.3
GSM1343939	67.1	60.9	61.9	67.2
GSM1343940	35.2	36.2	42.2	42.1
GSM1343941	49.8	48.9	52.7	58.4
GSM1343942	54.9	54.3	56.0	66.2
GSM1343943	38.9	38.6	43.3	47.4
GSM1343944	46.8	44.7	48.5	56.3
GSM1343945	45.1	45.4	46.7	53.8
GSM1343946	42.0	40.8	51.0	54.0
GSM1343947	38.7	45.1	41.3	51.1
GSM1343948	59.9	64.2	63.9	69.3
GSM1343949	48.8	49.0	51.3	55.4
GSM1343950	46.8	52.9	47.1	61.8
GSM1343951	37.5	44.9	46.5	51.3
GSM1343952	44.1	45.7	50.7	55.0
GSM1343953	57.2	51.7	57.2	58.6
GSM1343954	36.5	35.9	46.4	40.5
GSM1343955	54.0	50.9	51.4	61.2
GSM1343956	35.1	39.4	41.9	50.0
GSM1343957	55.9	56.9	56.8	63.0
GSM1343958	58.3	71.9	63.6	73.9
GSM1343959	36.2	37.3	40.9	46.7
GSM1343960	35.1	37.8	39.0	47.2
GSM1343961	42.2	43.1	42.5	53.1
GSM1343962	73.2	75.5	71.7	75.0
GSM1343963	53.5	56.2	56.3	61.1
GSM1343964	35.6	35.1	39.4	48.9
GSM1343965	67.3	66.5	65.7	74.1
GSM1343966	50.5	50.4	55.2	61.9
GSM1343967	65.6	60.9	58.5	67.1
GSM1343968	41.7	38.3	40.4	50.3
GSM1343969	37.4	35.6	40.4	42.3
GSM1343970	46.4	49.9	54.3	55.3
GSM1343971	71.0	64.2	61.6	71.9
GSM1343972	45.6	47.5	48.4	50.6
GSM1343973	60.6	60.1	57.3	67.6
GSM1343974	71.0	71.7	62.8	73.5
GSM1343975	46.8	49.6	46.2	59.8
GSM1343976	41.4	41.4	49.1	50.6
GSM1343977	35.4	34.7	40.4	49.7
GSM1343978	51.2	52.9	54.4	62.9
GSM1343979	47.2	42.4	49.4	51.4
GSM1343980	64.0	60.2	63.5	71.5
GSM1343981	51.7	49.2	49.1	59.0
GSM1343982	52.8	47.8	54.1	60.3
GSM1343983	42.0	48.3	45.1	52.9
GSM1343984	47.4	51.2	46.6	55.7

GSM1343985	57.3	60.8	60.6	69.7
GSM1343986	41.5	47.7	47.3	52.4
GSM1343987	48.5	52.8	53.0	58.5
GSM1343988	54.9	55.0	56.0	60.4
GSM1343989	48.6	45.2	51.0	56.1
GSM1343990	46.8	56.4	56.1	62.3
GSM1343991	64.3	61.9	59.0	66.0
GSM1343992	58.2	59.5	64.1	70.0
GSM1343993	67.4	62.3	61.5	69.8
GSM1343994	41.4	39.5	39.5	47.5
GSM1343995	43.5	42.4	38.7	51.5
GSM1343996	40.7	43.8	41.4	53.3
GSM1343997	47.0	45.2	52.0	54.3
GSM1343998	53.0	53.5	55.0	66.5
GSM1343999	65.9	62.7	63.7	71.3
GSM1344000	65.0	55.7	58.3	61.1
GSM1344001	63.1	60.9	64.8	68.3
GSM1344002	58.3	58.9	63.7	69.2
GSM1344003	50.2	46.4	46.6	56.2
GSM1344004	49.2	44.3	48.9	54.7
GSM1344005	45.5	44.9	49.9	54.5
GSM1344006	47.0	46.7	47.1	53.9
GSM1344007	52.3	47.3	50.0	54.4
GSM1344008	46.7	46.9	47.6	54.5
GSM1344009	58.3	56.7	60.6	65.2
GSM1344010	62.2	53.0	61.6	60.0
GSM1344011	51.8	57.5	58.5	61.8
GSM1344012	58.5	57.6	62.0	65.6
GSM1344013	59.1	52.9	56.5	61.0
GSM1344014	64.2	62.1	68.0	73.3
GSM1344015	70.4	65.2	70.4	75.8
GSM1344016	66.0	63.1	62.1	69.3
GSM1344017	44.2	47.3	49.7	55.4
GSM1344018	50.1	52.9	58.8	63.8
GSM1344019	53.4	55.3	59.9	65.9
GSM1344020	39.2	39.8	40.1	52.3
GSM1344021	52.5	52.3	58.8	64.1
GSM1344022	48.2	52.0	58.7	63.5
GSM1344023	63.0	64.9	69.4	71.6
GSM1344024	41.7	43.6	44.4	56.0
GSM1344025	44.2	41.1	45.5	50.0
GSM1344026	55.1	59.3	59.7	64.5
GSM1344027	54.2	55.9	56.0	64.7
GSM1344028	55.4	52.0	54.3	59.8
GSM1344029	71.2	68.7	59.5	71.3
GSM1344030	56.3	55.4	57.6	65.0
GSM1344031	35.3	37.5	43.7	50.9
GSM1344032	37.0	35.9	43.3	46.0
GSM1344033	46.2	47.3	49.9	56.4
GSM1344034	60.8	58.6	58.2	68.1
GSM1344035	67.5	62.7	62.4	72.5
GSM1344036	68.1	70.9	64.5	71.6
GSM1344037	38.1	40.4	36.6	51.9
GSM1344038	44.0	50.5	43.0	54.4
GSM1344039	39.6	36.7	37.8	39.1
GSM1344040	54.5	55.0	57.1	62.3

GSM1344041	58.3	55.5	64.3	67.6
GSM1344042	37.0	40.8	45.3	49.2
GSM1344043	55.9	50.8	52.4	63.6
GSM1344044	38.9	39.8	45.1	50.5
GSM1344045	56.9	61.5	59.4	65.8
GSM1344046	49.9	44.1	47.9	57.1
GSM1344047	44.3	52.8	52.9	60.2
GSM1344048	50.3	43.7	46.2	54.6
GSM1344049	41.4	38.6	42.7	46.2
GSM1344050	68.7	63.9	70.4	74.8
GSM1344051	50.4	54.8	55.8	62.6
GSM1344052	51.2	50.8	53.5	62.3
GSM1344053	50.4	55.8	54.6	62.0
GSM1344054	74.8	67.9	76.1	78.5
GSM1344055	44.1	48.7	44.8	55.6
GSM1344056	50.2	55.5	55.3	63.3
GSM1344057	67.4	68.7	66.5	76.2
GSM1344058	71.1	64.9	69.8	75.0
GSM1344059	73.6	62.9	64.6	74.8
GSM1344060	41.7	41.9	50.6	50.5
GSM1344061	49.6	55.2	54.3	60.3
GSM1344062	69.2	62.3	61.6	68.3
GSM1344063	66.4	59.4	58.5	68.8
GSM1344064	54.9	53.0	50.0	61.4
GSM1344065	61.8	60.4	51.0	63.1
GSM1344066	60.6	67.2	63.4	71.3
GSM1344067	44.5	49.8	48.8	54.8
GSM1344068	51.9	60.6	51.7	68.2
GSM1344069	44.2	48.3	44.5	55.8
GSM1344070	61.5	56.5	62.0	67.2
GSM1344071	50.5	53.2	55.3	58.9
GSM1344072	37.1	34.7	32.6	39.1
GSM1344073	57.2	53.2	53.8	61.0
GSM1344074	43.3	47.5	48.7	58.7
GSM1344075	63.3	58.1	62.0	73.8
GSM1344076	46.9	51.3	53.1	58.5
GSM1344077	39.8	39.7	42.4	50.7
GSM1344078	45.8	46.6	52.6	59.0
GSM1344079	52.2	53.7	56.7	59.7
GSM1344080	59.8	63.1	62.1	69.6
GSM1344081	49.9	48.5	50.0	57.4
GSM1344082	67.3	67.6	62.4	68.7
GSM1344083	66.8	63.6	63.8	75.3
GSM1344084	54.6	64.7	63.7	65.0
GSM1344085	47.8	49.4	58.1	63.7
GSM1344086	57.1	64.3	60.6	72.6
GSM1344087	42.6	44.1	47.1	49.0
GSM1344088	62.6	58.4	61.3	64.7
GSM1344089	45.1	48.2	49.1	54.9
GSM1344090	71.2	72.8	73.9	77.9
GSM1344091	65.8	64.1	60.4	71.1
GSM1344092	43.1	41.4	42.5	50.3
GSM1344093	42.1	43.9	47.6	51.1
GSM1344094	47.3	50.3	49.3	59.8
GSM1344095	35.3	43.8	45.9	49.7
GSM1344096	53.8	57.3	56.5	61.5

GSM1344097	56.4	59.0	56.2	65.4
GSM1344098	67.9	67.4	65.6	72.8
GSM1344099	61.3	63.5	70.0	75.0
GSM1344100	41.0	35.7	39.2	46.3
GSM1344101	52.4	46.5	42.3	51.6
GSM1344102	45.3	45.7	42.8	52.9
GSM1344103	71.1	62.3	75.0	64.2
GSM1344104	44.7	46.9	45.4	53.8
GSM1344105	56.8	53.6	55.1	61.0
GSM1344106	56.5	58.9	54.6	60.7
GSM1344107	49.3	49.1	56.7	60.4
GSM1344108	50.2	48.8	49.9	55.0
GSM1344109	68.0	69.3	62.4	75.2
GSM1344110	69.9	68.1	69.3	76.8
GSM1344111	51.1	53.6	52.9	64.9
GSM1344112	39.3	42.2	45.2	50.9
GSM1344113	57.1	59.8	53.6	66.4
GSM1344114	55.2	49.8	47.1	63.7
GSM1344115	42.2	44.3	50.9	55.0
GSM1344116	71.3	76.3	68.9	82.1
GSM1344117	49.9	53.2	57.4	67.5
GSM1344118	54.0	48.1	54.7	60.8
GSM1344119	46.2	45.5	51.1	55.1
GSM1344120	49.3	55.5	55.7	61.7
GSM1344121	40.4	37.9	45.9	48.8
GSM1344122	46.6	49.2	49.8	61.4
GSM1344123	52.4	52.9	58.5	66.4
GSM1344124	63.6	60.5	56.4	73.0
GSM1344125	40.8	44.7	48.5	56.4
GSM1344126	53.3	47.8	50.9	60.0
GSM1344127	42.7	44.8	53.9	54.3
GSM1344128	49.5	55.3	55.2	63.7
GSM1344129	36.5	29.3	32.8	36.6
GSM1344130	51.1	41.6	45.5	51.2
GSM1344131	49.3	49.1	48.6	61.9
GSM1344132	35.4	35.2	39.9	39.4
GSM1344133	48.7	47.1	49.3	56.5
GSM1344134	42.0	40.6	41.4	47.9
GSM1344135	42.5	46.4	53.6	50.9
GSM1344136	37.1	41.2	43.3	50.2
GSM1344137	57.9	57.1	59.4	59.4
GSM1344138	73.9	72.9	69.3	73.5
GSM1344139	56.6	53.5	51.9	66.1
GSM1344140	57.7	60.4	56.3	65.5
GSM1344141	53.2	46.8	47.6	54.7
GSM1344142	39.9	40.7	48.4	48.0
GSM1344143	43.9	43.5	49.7	51.8
GSM1344144	51.3	55.4	57.0	61.6
GSM1344145	45.5	46.2	49.5	51.8
GSM1344146	55.2	59.9	49.4	63.9
GSM1344147	42.7	44.9	47.7	55.0
GSM1344148	37.5	39.9	43.4	46.1
GSM1344149	46.4	45.6	53.7	56.8
GSM1344150	62.2	58.9	57.2	66.2
GSM1344151	48.6	47.2	48.7	57.3
GSM1344152	45.4	49.2	50.3	53.6



GSM1344153	53.5	47.0	50.7	58.2
GSM1344154	37.8	37.9	45.6	46.9
GSM1344155	54.6	57.3	53.3	66.0
GSM1344156	40.3	40.0	47.5	46.2
GSM1344157	39.3	38.0	43.5	49.5
GSM1344158	36.4	34.7	40.1	44.1
GSM1344159	35.2	37.5	34.9	44.7
GSM1344160	59.1	64.1	65.9	70.8
GSM1344161	41.7	44.0	45.5	51.7
GSM1344162	39.1	39.6	48.2	47.3
GSM1344163	72.6	75.1	78.6	80.7
GSM1344164	42.9	44.8	46.6	51.7
GSM1344165	43.3	44.0	46.9	48.9
GSM1344166	59.0	74.7	66.0	71.8
GSM1344167	48.6	47.5	55.0	57.8
GSM1344168	38.1	35.7	40.0	42.3
GSM1344169	55.2	49.2	55.1	61.9
GSM1344170	74.1	67.2	70.0	80.4
GSM1344171	51.8	48.7	47.6	54.6
GSM1344172	45.2	41.9	45.1	52.8
GSM1344173	60.8	61.9	61.4	66.2
GSM1344174	71.0	63.1	72.4	73.0
GSM1344175	64.6	59.3	59.2	68.9
GSM1344176	65.7	63.2	68.6	69.4
GSM1344177	45.4	41.6	51.3	52.7
GSM1344178	35.2	36.4	41.7	45.7
GSM1344179	50.7	50.5	52.0	60.3
GSM1344180	62.4	57.5	60.4	62.2
GSM1344181	51.4	55.3	51.1	63.7
GSM1344182	46.1	48.1	47.4	54.1
GSM1344183	37.4	38.0	40.5	46.7
GSM1344184	40.2	45.8	45.3	51.9
GSM1344185	47.8	48.4	49.7	58.9
GSM1344186	65.2	63.2	59.8	69.7
GSM1344187	55.5	55.5	52.3	60.5
GSM1344188	70.3	62.8	58.1	68.8
GSM1344189	61.1	60.7	63.6	65.1
GSM1344190	35.5	35.9	38.0	44.2
GSM1344191	50.9	52.3	50.5	59.8
GSM1344192	67.8	64.3	59.6	66.7
GSM1344193	71.6	71.2	72.7	80.3
GSM1344194	42.5	40.9	46.3	51.9
GSM1344195	53.7	55.2	56.8	69.5
GSM1344196	48.4	44.8	39.3	51.0
GSM1344197	39.3	38.7	42.8	47.2
GSM1344198	35.1	37.8	39.4	47.5
GSM1344199	41.9	45.5	45.2	54.1
GSM1344200	47.9	42.8	43.1	53.7
GSM1344201	43.4	37.5	45.6	46.3
GSM1344202	54.2	54.1	59.4	60.6
GSM1344203	46.5	51.6	45.6	56.8
GSM1344204	62.3	60.7	55.8	66.5
GSM1344205	37.9	40.7	49.7	50.0
GSM1344206	40.9	41.4	43.8	51.3
GSM1344207	45.6	45.3	49.0	56.6
GSM1344208	48.8	48.3	56.3	59.0

GSM1344209	38.3	36.4	42.5	43.2
GSM1344210	37.2	41.7	48.2	53.2
GSM1344211	70.7	63.0	63.5	69.9
GSM1344212	46.0	46.4	43.7	54.0
GSM1344213	50.0	51.0	52.0	58.6
GSM1344214	47.9	56.3	68.2	69.9
GSM1344215	56.0	53.7	55.5	63.9
GSM1344216	52.6	48.9	52.8	57.9
GSM1344217	54.0	55.5	54.2	63.9
GSM1344218	43.4	45.7	49.4	56.4
GSM1344219	48.5	46.7	47.5	59.3
GSM1344220	48.2	55.1	55.2	58.3
GSM1344221	55.7	51.2	48.0	57.4
GSM1344222	44.0	41.4	47.0	47.5
GSM1344223	36.7	40.5	43.2	46.3
GSM1344224	70.4	72.0	66.6	76.0
GSM1344225	48.4	47.6	49.9	58.3
GSM1344226	64.1	72.5	71.7	73.4
GSM1344227	35.2	38.1	38.3	43.4
GSM1344228	52.7	53.2	55.3	59.3
GSM1344229	40.2	42.6	51.8	55.7
GSM1344230	64.0	60.8	62.1	66.8
GSM1344231	60.6	59.1	61.4	70.8
GSM1344232	35.6	36.1	43.1	43.8
GSM1344233	41.0	39.1	45.7	49.5
GSM1344234	67.8	67.9	70.6	74.5
GSM1344235	46.0	36.5	46.8	48.4
GSM1344236	54.1	51.1	47.1	55.8
GSM1344237	46.9	52.4	58.6	61.8
GSM1344238	36.3	39.6	41.6	48.5
GSM1344239	46.5	48.1	52.3	56.4
GSM1344240	35.2	33.4	37.3	46.1
GSM1344241	43.6	44.1	51.7	55.6
GSM1344242	48.3	43.2	45.4	53.0
GSM1344243	51.8	53.4	54.7	59.5
GSM1344244	53.7	58.3	56.6	66.9
GSM1344245	51.6	47.1	46.5	52.8
GSM1344246	69.8	68.8	60.3	71.2
GSM1344247	35.5	38.8	40.7	46.9
GSM1344248	58.5	61.9	68.9	71.1
GSM1344249	49.2	43.3	44.3	57.7
GSM1344250	51.0	57.4	57.8	65.9
GSM1344251	54.8	59.2	57.4	64.3
GSM1344252	50.7	58.4	63.2	68.7
GSM1344253	61.5	65.9	65.2	71.0
GSM1344254	61.1	57.6	64.4	67.8
GSM1344255	56.4	52.2	56.9	57.8
GSM1344256	39.4	39.2	41.0	47.2
GSM1344257	60.4	59.0	73.0	67.1
GSM1344258	51.7	52.0	55.7	61.4
GSM1344259	51.9	48.3	50.5	54.1
GSM1344260	56.8	53.7	55.8	62.8
GSM1344261	39.5	41.1	43.6	49.8
GSM1344262	41.7	43.6	47.6	53.3
GSM1344263	45.0	49.9	51.5	59.0
GSM1344264	52.8	46.3	49.6	50.2

GSM1344265	40.8	51.6	56.0	57.5
GSM1344266	49.8	52.0	56.2	64.2
GSM1344267	39.6	45.9	49.1	54.0
GSM1344268	55.1	61.9	67.7	69.1
GSM1344269	44.3	41.0	49.3	49.5
GSM1344270	42.2	47.4	44.8	51.3
GSM1344271	71.1	63.3	62.6	69.5
GSM1344272	35.7	33.4	38.8	44.4
GSM1344273	66.3	63.1	67.0	73.0
GSM1344274	53.6	60.2	56.4	68.5
GSM1344275	63.1	60.9	61.4	72.3
GSM1344276	64.4	63.7	65.0	70.5
GSM1344277	74.4	75.3	72.4	78.1
GSM1344278	41.5	46.9	48.9	50.4
GSM1344279	54.2	58.2	65.2	69.4
GSM1344280	48.6	50.3	56.8	55.5
GSM1344281	35.2	36.0	35.8	43.1
GSM1344282	51.3	49.0	52.2	54.1
GSM1344283	57.5	56.8	55.8	62.8
GSM1344284	35.1	37.9	37.1	42.3
GSM1344285	73.7	72.5	68.0	77.5
GSM1344286	38.2	40.8	40.7	44.2
GSM1344287	58.5	53.7	56.1	62.1
GSM1344288	54.3	55.7	56.5	71.3
GSM1344289	54.7	53.2	61.1	57.6
GSM1344290	53.1	52.7	54.9	60.5
GSM1344291	36.4	43.1	38.9	45.1
GSM1344292	52.7	51.7	50.6	56.9
GSM1344293	53.7	53.9	54.5	59.5
GSM1344294	36.2	38.1	33.4	44.3
GSM1344295	56.9	57.8	49.3	59.1
GSM1344296	41.0	47.3	40.7	53.1
GSM1344297	61.5	55.4	60.3	61.9
GSM1344298	56.8	68.5	74.0	97.4
GSM1344299	51.9	49.0	50.5	58.6
GSM1344300	67.1	58.2	54.8	64.9
GSM1344301	59.2	57.0	64.7	71.2
GSM1344302	56.0	61.3	66.8	67.6
GSM1344303	51.6	49.7	50.4	56.5
GSM1344304	66.1	62.8	56.0	71.1
GSM1344305	70.1	70.9	68.5	71.6
GSM1344306	58.4	62.0	62.1	64.6
GSM1344307	57.5	57.7	60.4	63.7
GSM1344308	38.5	41.1	49.2	46.1
GSM1344309	39.0	38.0	42.8	50.1
GSM1344310	65.2	60.8	59.3	69.4
GSM1344311	38.7	40.8	44.4	50.7
GSM1344312	35.4	36.0	40.0	44.1
GSM1344313	67.4	67.1	67.9	75.5
GSM1344314	50.2	50.7	54.7	58.2
GSM1344315	51.6	52.2	51.2	62.6
GSM1344316	60.7	67.4	68.9	73.3
GSM1344317	47.4	48.9	47.9	58.9
GSM1344318	66.4	67.8	70.2	75.5
GSM1344319	53.5	54.2	59.2	60.9
GSM1344320	40.4	39.0	47.1	48.2

GSM1344321	74.4	77.7	81.6	75.4
GSM1344322	47.5	53.7	53.8	58.5
GSM1344323	64.2	62.9	63.5	75.0
GSM1344324	64.3	63.3	69.4	76.5
GSM1344325	53.9	59.8	64.8	67.3
GSM1344326	35.3	32.8	40.1	45.6
GSM1344327	42.1	46.5	50.5	58.3
GSM1344328	36.3	36.2	41.3	46.7
GSM1344329	49.3	50.7	53.0	63.5
GSM1344330	47.6	50.5	49.4	60.3
GSM1344331	43.2	43.0	50.3	54.0
GSM1344332	67.5	66.2	66.4	78.9
GSM1344333	40.6	42.7	43.1	56.5
GSM1344334	35.1	40.5	32.2	46.7
GSM1344335	63.7	63.1	65.2	67.5
GSM1344336	67.0	62.5	59.7	68.6
GSM1344337	52.9	55.2	54.7	65.9
GSM1344338	66.0	63.7	60.7	68.1
GSM1344339	50.4	53.6	58.2	60.9
GSM1344340	46.1	50.4	49.9	61.5
GSM1344341	47.9	50.5	50.4	62.2
GSM1344342	36.3	34.8	35.1	48.8
GSM1344343	58.2	60.0	54.8	67.8
GSM1344344	64.4	65.0	60.7	66.9
GSM1344345	64.8	63.6	63.3	65.3
GSM1344346	59.4	60.9	57.5	67.8
GSM1344347	40.3	44.1	40.5	48.7
GSM1344348	50.5	49.9	54.7	59.6
GSM1344349	35.9	38.6	45.7	48.8
GSM1344350	48.5	51.8	50.9	61.5
GSM1344351	42.8	39.5	38.8	51.1
GSM1344352	37.5	39.6	45.3	48.5
GSM1344353	45.6	47.4	49.2	57.8
GSM1344354	36.4	40.6	38.4	53.4
GSM1344355	43.3	44.4	39.3	56.8
GSM1344356	56.0	57.7	60.2	70.5
GSM1344357	35.5	42.3	42.8	50.0
GSM1344358	46.9	50.9	49.7	57.1
GSM1344359	52.7	51.7	51.1	61.9
GSM1344360	73.4	62.2	61.8	67.9
GSM1344361	62.9	72.5	61.8	75.2
GSM1344362	39.4	39.7	44.9	53.6
GSM1344363	65.0	58.8	65.0	68.0
GSM1344364	49.2	52.8	52.4	60.3
GSM1344365	51.3	53.8	57.2	58.0
GSM1344366	52.9	53.2	54.9	62.7
GSM1344367	41.9	39.2	46.6	50.2
GSM1344368	36.8	36.0	40.9	44.0
GSM1344369	46.6	45.0	44.7	59.9
GSM1344370	55.2	59.2	59.2	63.3
GSM1344371	40.5	41.5	41.8	50.2
GSM1344372	55.3	56.4	54.9	64.1
GSM1344373	35.2	33.6	39.1	42.0
GSM1344374	39.8	42.7	46.0	55.3
GSM1344375	60.2	63.9	64.0	68.4
GSM1344376	36.0	37.6	41.2	47.2

GSM1344377	45.8	51.5	53.8	59.3
GSM1344378	47.1	52.8	51.6	56.6
GSM1344379	46.1	46.1	49.6	53.1
GSM1344380	49.2	47.3	53.9	59.4
GSM1344381	52.6	54.8	57.1	64.8
GSM1344382	64.2	67.8	71.8	71.0
GSM1344383	59.4	52.2	56.1	62.2
GSM1344384	63.8	69.8	67.4	75.4
GSM1344385	72.6	74.2	76.4	71.4
GSM1344386	57.6	50.6	54.8	60.4
GSM1344387	56.3	55.3	53.1	57.8
GSM1344388	45.9	46.5	55.4	53.6
GSM1344389	67.4	66.7	64.2	67.9
GSM1344390	56.2	52.5	48.9	61.7
GSM1344391	43.9	41.7	47.9	53.6
GSM1344392	39.7	34.1	39.1	46.3
GSM1344393	35.3	31.4	34.1	43.6
GSM1344394	43.6	43.5	51.2	50.8
GSM1344395	41.4	42.4	49.8	49.0
GSM1344396	36.1	36.3	42.2	44.4
GSM1344397	51.3	46.4	45.5	57.2
GSM1344398	46.9	46.2	53.7	58.0
GSM1344399	42.8	44.9	49.9	49.1
GSM1344400	55.6	58.0	53.1	60.3
GSM1344401	36.2	38.5	44.5	44.5
GSM1344402	67.5	68.2	62.8	68.1
GSM1344403	42.5	45.8	54.0	55.7
GSM1344404	68.6	67.9	64.0	72.9
GSM1344405	37.0	35.4	44.1	44.6
GSM1344406	48.8	53.1	58.2	66.2
GSM1344407	40.5	42.3	45.4	47.8
GSM1344408	35.6	40.0	40.1	48.8
GSM1344409	48.9	49.7	53.9	58.8
GSM1344410	52.5	53.0	51.1	62.5
GSM1344411	46.9	47.9	47.0	57.1
GSM1344412	46.8	47.6	46.4	56.4
GSM1344413	48.4	48.2	43.0	52.1
GSM1344414	57.5	57.5	57.8	64.9
GSM1344415	56.6	60.7	56.6	64.4
GSM1344416	55.1	56.1	63.1	59.8
GSM1344417	52.4	52.9	51.9	55.9
GSM1344418	50.8	53.0	51.0	56.9
GSM1344419	55.2	48.0	54.4	59.1
GSM1344420	63.7	62.8	57.2	67.1
GSM1344421	43.6	41.6	39.4	48.4
GSM1344422	35.3	40.1	42.1	46.5
GSM1344423	45.1	46.4	47.4	54.0
GSM1344424	47.9	45.9	47.9	51.3
GSM1344425	58.0	55.1	49.1	62.6
GSM1344426	52.9	56.1	51.3	62.5
GSM1344427	47.4	47.4	46.5	55.0
GSM1344428	47.7	47.8	51.2	58.1
GSM1344429	51.9	51.4	56.9	60.4
GSM1344430	51.2	54.1	55.6	65.7
GSM1344431	66.2	60.6	63.1	69.5
GSM1344432	48.2	46.1	50.6	51.7

GSM1344433	50.2	52.0	54.3	51.1
GSM1344434	50.9	46.7	50.6	52.3
GSM1344435	59.3	61.4	58.1	67.3
GSM1344436	56.6	55.5	61.1	67.5
GSM1344437	55.0	56.4	57.3	62.1
GSM1344438	48.0	47.5	49.0	54.2
GSM1344439	65.2	72.8	69.8	77.6
GSM1344440	66.2	57.5	62.3	71.2
GSM1344441	59.0	56.9	60.0	69.9
GSM1344442	42.7	43.5	49.3	54.4
GSM1344443	71.8	68.6	73.0	74.8
GSM1344444	51.4	51.3	49.1	55.9
GSM1344445	65.4	58.5	64.5	65.6
GSM1344446	42.1	46.3	42.8	54.0
GSM1344447	41.5	40.3	41.4	47.4
GSM1344448	64.0	57.6	57.8	69.0
GSM1344449	35.8	37.8	42.2	46.1
GSM1344450	42.7	39.3	43.4	48.1
GSM1344451	46.1	47.1	50.5	56.6
GSM1344452	55.5	57.1	52.9	65.2
GSM1344453	54.0	52.1	55.7	61.5
GSM1344454	47.2	49.7	52.1	62.6
GSM1344455	44.9	44.6	50.9	50.5
GSM1344456	56.5	52.1	54.6	58.9
GSM1344457	35.2	35.4	38.9	46.9
GSM1344458	54.1	55.7	55.2	58.9
GSM1344459	71.2	64.1	69.4	71.1
GSM1344460	49.1	55.5	49.2	64.6
GSM1344461	69.9	71.3	75.0	76.9
GSM1344462	68.1	67.6	61.7	70.4
GSM1344463	35.2	38.2	40.5	45.8
GSM1344464	55.5	58.2	62.0	71.4
GSM1344465	54.7	51.6	60.5	62.3
GSM1344466	44.5	47.0	48.5	57.4
GSM1344467	74.5	82.3	74.4	80.7
GSM1344468	51.9	50.7	52.2	60.0
GSM1344469	45.5	47.8	46.7	50.2
GSM1344470	43.0	50.2	46.7	53.4
GSM1344471	55.3	57.7	53.2	61.7
GSM1344472	43.6	44.5	45.9	54.1
GSM1344473	49.4	52.4	51.0	56.1
GSM1344474	44.7	48.2	50.6	53.3
GSM1344475	44.4	47.4	47.3	54.5
GSM1344476	64.4	58.9	63.7	66.7
GSM1344477	40.0	47.2	45.3	55.4
GSM1344478	39.1	41.1	39.1	51.9
GSM1344479	71.8	61.2	89.7	77.7
GSM1344480	59.1	54.4	54.2	64.1
GSM1344481	46.5	44.6	37.9	55.5
GSM1344482	55.9	53.4	48.5	64.6
GSM1344483	41.9	47.3	47.0	59.6
GSM1344484	47.8	47.7	48.3	48.1
GSM1344485	68.2	65.0	59.8	71.0
GSM1344486	63.6	77.2	70.0	72.7
GSM1344487	58.3	54.8	52.7	64.3
GSM1344488	63.5	63.9	57.3	68.0

GSM1344489	45.0	49.4	50.2	63.5
GSM1344490	44.1	39.5	43.1	53.6
GSM1344491	60.6	56.8	56.8	66.3
GSM1344492	35.2	35.9	41.5	46.5
GSM1344493	44.3	47.2	43.7	55.3
GSM1344494	44.9	39.5	42.7	47.3
GSM1344495	45.9	48.9	49.4	55.7
GSM1344496	63.4	64.7	57.4	76.1
GSM1344497	56.6	57.7	57.8	68.8
GSM1344498	36.9	33.7	33.9	42.3
GSM1344499	48.9	43.8	49.9	57.0
GSM1344500	50.5	44.6	49.6	55.7
GSM1344501	37.8	38.4	37.8	46.5
GSM1344502	52.8	54.4	56.3	61.7
GSM1344503	68.6	63.0	67.7	72.4
GSM1344504	57.3	53.3	57.2	52.9
GSM1344505	42.1	53.6	55.0	60.3
GSM1344506	48.1	47.4	47.2	58.7
GSM1344507	54.5	51.6	51.5	52.4
GSM1344508	48.1	51.1	55.5	56.7
GSM1344509	72.1	76.7	78.3	81.0
GSM1344510	52.1	55.2	58.0	63.1
GSM1344511	72.9	71.4	72.0	78.3
GSM1344512	56.9	57.0	61.9	65.4
GSM1344513	56.5	56.1	52.0	68.2
GSM1344514	74.4	74.7	76.4	85.8
GSM1344515	60.6	54.7	62.2	63.7
GSM1344516	40.9	41.7	42.7	52.4
GSM1344517	46.4	42.7	47.5	54.7
GSM1344518	58.7	64.5	63.7	68.6
GSM1344519	36.1	37.6	41.0	46.6
GSM1344520	54.7	59.5	61.5	67.0
GSM1344521	51.9	47.6	47.9	56.8
GSM1344522	58.9	59.4	63.1	67.4
GSM1344523	42.7	46.4	50.0	53.7
GSM1344524	39.3	38.8	47.9	46.6
GSM1344525	49.1	50.2	55.1	58.4
GSM1344526	52.7	48.3	53.3	53.8
GSM1344527	64.6	66.8	65.3	75.0
GSM1344528	62.0	57.0	58.3	71.0
GSM1344529	55.0	59.0	62.0	63.7
GSM1344530	56.1	52.3	55.6	64.0
GSM1344531	47.7	44.4	52.8	54.2
GSM1344532	42.0	44.2	52.3	51.3
GSM1344533	67.2	66.2	63.0	74.5
GSM1344534	52.8	47.0	53.0	59.2
GSM1344535	70.3	63.3	60.9	65.3
GSM1344536	36.4	32.2	36.9	44.2
GSM1344537	49.0	53.6	56.3	66.0
GSM1344538	54.3	58.3	56.3	62.1
GSM1344539	42.0	39.9	45.7	44.8
GSM1344540	50.8	53.2	50.5	60.5
GSM1344541	50.5	50.8	57.4	60.5
GSM1344542	47.3	44.9	47.7	54.7
GSM1344543	46.4	50.6	53.4	58.0
GSM1344544	38.3	36.6	32.2	47.5

GSM1344545	48.0	50.1	48.3	55.5
GSM1344546	49.5	50.0	50.1	57.4
GSM1344547	42.6	39.4	42.3	51.0
GSM1344548	38.7	41.2	45.0	50.8
GSM1344549	50.9	50.8	49.7	57.6
GSM1344550	55.3	51.5	50.6	61.5
GSM1344551	57.0	57.2	57.1	65.0
GSM1344552	68.9	64.7	68.5	70.6
GSM1344553	38.7	41.0	46.0	49.2
GSM1344554	53.5	57.0	60.7	66.5
GSM1344555	60.5	63.5	64.9	69.2
GSM1344556	44.9	46.5	51.1	53.3
GSM1344557	37.3	38.5	40.9	44.3
GSM1344558	54.8	53.8	54.2	62.6
GSM1344559	67.6	73.3	66.3	75.1
GSM1344560	49.6	57.3	63.2	62.9
GSM1344561	41.7	42.7	44.1	49.3
GSM1344562	35.6	40.8	42.7	39.7
GSM1344563	45.0	49.0	44.7	54.0
GSM1344564	64.7	68.3	68.5	76.1
GSM1344565	51.7	46.9	48.8	58.2
GSM1344566	72.5	70.9	64.4	72.4
GSM1344567	50.1	56.7	56.9	61.5
GSM1344568	40.7	45.1	48.5	48.3
GSM1344569	41.3	43.8	45.0	50.6
GSM1344570	39.3	32.5	42.9	41.8
GSM1344571	36.3	37.2	42.5	44.2
GSM1344572	44.4	44.2	44.6	49.7
GSM1344573	47.3	43.9	50.4	53.3
GSM1344574	35.1	39.0	44.6	47.4
GSM1344575	57.6	54.2	56.4	64.0
GSM1344576	59.1	56.0	60.9	65.7
GSM1344577	48.6	49.4	49.9	58.8
GSM1344578	42.0	48.5	45.1	56.5
GSM1344579	47.2	49.2	49.1	56.7
GSM1344580	46.3	45.0	48.4	51.7
GSM1344581	53.1	58.3	56.4	67.4
GSM1344582	58.5	61.0	59.2	69.8
GSM1344583	68.5	62.1	63.4	69.4
GSM1344584	67.1	62.8	67.2	73.8
GSM1344585	49.2	51.4	55.9	59.8
GSM1344586	45.7	42.0	43.8	49.4
GSM1344587	35.3	37.4	48.1	46.7
GSM1344588	45.0	44.0	45.9	58.1
GSM1344589	61.7	56.9	61.8	63.3
GSM1344590	48.8	53.8	56.2	62.0
GSM1344591	70.3	64.9	67.7	74.9
GSM1344592	35.4	36.6	46.0	45.3
GSM1344593	39.4	40.6	42.3	50.5
GSM1344594	41.7	43.3	47.9	53.7
GSM1344595	53.9	53.1	51.0	62.2
GSM1344596	46.9	48.0	51.9	56.0
GSM1344597	56.5	56.0	59.7	63.8
GSM1344598	37.2	41.1	39.7	51.4
GSM1344599	45.7	46.4	46.0	52.5
GSM1344600	48.6	50.0	51.4	54.9



GSM1344601	48.3	41.2	49.3	53.8
GSM1344602	46.2	45.2	48.6	56.8
GSM1344603	47.1	48.3	57.5	58.1
GSM1344604	48.8	43.0	48.2	50.8
GSM1344605	43.4	45.7	50.4	52.8
GSM1344606	35.1	36.2	35.9	47.2
GSM1344607	40.0	43.0	44.9	50.9
GSM1344608	45.7	42.8	44.1	52.5
GSM1344609	39.3	39.4	45.2	47.1
GSM1344610	47.9	48.9	57.0	58.1
GSM1344611	57.7	51.0	55.6	61.6
GSM1344612	50.5	54.8	58.5	52.1
GSM1344613	37.5	36.5	41.7	36.3
GSM1344614	48.0	46.1	53.5	55.8
GSM1344615	35.7	44.5	46.3	50.2
GSM1344616	50.1	47.8	50.3	56.7
GSM1344617	37.6	38.8	45.3	44.0
GSM1344618	46.0	48.0	50.1	53.2
GSM1344619	40.4	39.6	40.6	50.2
GSM1344620	47.0	51.1	51.0	57.2
GSM1344621	65.6	67.2	61.6	74.6
GSM1344622	35.3	39.2	39.1	45.4
GSM1344623	47.1	44.7	48.5	56.2
GSM1344624	39.9	36.2	43.5	48.6
GSM1344625	46.6	47.6	45.3	48.6
GSM1344626	60.8	59.0	60.4	67.5
GSM1344627	35.1	38.6	37.2	42.4
GSM1344628	52.1	48.7	50.3	59.5
GSM1344629	47.4	45.1	52.5	56.4
GSM1344630	47.9	51.4	50.0	61.7
GSM1344631	41.6	42.3	43.7	53.2
GSM1344632	45.8	43.4	46.5	46.6
GSM1344633	36.6	30.8	37.2	44.5
GSM1344634	48.7	52.2	50.7	57.7
GSM1344635	44.3	43.7	47.0	54.4
GSM1344636	55.2	58.7	59.1	64.8
GSM1344637	54.8	50.8	53.0	60.0
GSM1344638	36.5	29.3	33.6	36.5
GSM1344639	45.7	47.7	52.2	57.6
GSM1344640	31.4	33.4	38.9	45.5
GSM1344641	54.8	54.6	57.5	56.2
GSM1344642	42.5	51.3	56.5	57.3
GSM1344643	58.4	58.7	59.4	62.8
GSM1344644	50.1	49.9	57.2	56.8
GSM1344645	57.0	54.7	59.6	65.3
GSM1344646	51.6	45.2	48.5	52.7
GSM1344647	70.9	67.7	67.2	72.1
GSM1344648	42.2	44.0	48.2	52.7
GSM1344649	35.7	39.6	44.4	48.8
GSM1344650	47.3	48.2	47.7	54.6
GSM1344651	36.0	39.4	46.8	47.0
GSM1344652	39.2	43.4	37.3	43.1
GSM1344653	41.8	47.9	52.0	55.3
GSM1344654	58.3	62.9	64.1	67.0
GSM1344655	35.4	40.7	45.2	44.1
GSM1344656	51.9	50.3	54.2	55.3

GSM1344657	50.6	48.1	51.4	58.2
GSM1344658	67.4	64.3	64.3	70.4
GSM1344659	37.0	34.2	38.4	43.3
GSM1344660	35.2	34.6	30.2	39.1
GSM1344661	71.4	69.2	68.7	76.2
GSM1344662	71.2	71.9	71.8	75.1
GSM1344663	52.8	57.1	56.7	63.1
GSM1344664	41.5	42.9	45.1	50.3
GSM1344665	48.6	49.1	49.8	58.1
GSM1344666	42.3	46.3	44.1	53.5
GSM1344667	35.2	40.0	36.6	47.4
GSM1344668	45.4	43.6	46.0	54.7
GSM1344669	45.6	49.0	46.9	48.8
GSM1344670	60.9	65.0	71.0	68.9
GSM1344671	55.6	54.1	53.2	58.3
GSM1344672	51.4	50.6	52.6	56.5
GSM1344673	72.4	68.4	69.0	81.5
GSM1344674	71.5	68.0	61.5	69.5
GSM1344675	39.9	39.7	41.3	50.3
GSM1344676	71.3	75.4	71.3	84.4
GSM1344677	53.9	50.7	56.1	64.3
GSM1344678	49.9	54.4	58.5	64.6
GSM1344679	37.8	39.9	42.8	50.8
GSM1344680	64.3	62.1	58.2	67.7
GSM1344681	43.4	44.2	48.1	49.9
GSM1344682	48.4	50.0	47.5	54.1
GSM1344683	43.2	41.3	46.1	52.5
GSM1344684	66.9	70.5	65.8	71.1
GSM1344685	70.3	63.0	63.2	72.1
GSM1344686	51.5	55.2	59.3	63.6
GSM1344687	66.5	62.3	68.2	74.7
GSM1344688	54.4	55.2	48.7	62.9
GSM1344689	52.2	51.4	48.2	67.0
GSM1344690	48.3	48.2	47.5	54.5
GSM1344691	45.2	42.6	43.3	53.5
GSM1344692	53.6	54.1	58.5	69.6
GSM1344693	53.9	51.0	47.1	53.6
GSM1344694	46.1	48.6	49.2	56.1
GSM1344695	60.4	54.8	57.6	64.6
GSM1344696	49.2	46.0	44.1	52.6
GSM1344697	66.6	71.6	63.5	71.2
GSM1344698	42.0	45.3	44.8	54.2
GSM1344699	40.5	41.6	43.8	48.8
GSM1344700	57.3	61.0	62.9	70.3
GSM1344701	69.8	68.9	62.4	75.0
GSM1344702	50.3	46.7	52.8	54.2
GSM1344703	41.9	41.8	45.4	52.1
GSM1344704	46.7	44.3	51.0	50.3
GSM1344705	52.3	65.8	61.9	68.8
GSM1344706	53.0	47.3	50.9	57.7
GSM1344707	65.1	67.0	59.1	69.4
GSM1344708	64.1	60.2	56.0	68.7
GSM1344709	50.2	52.7	55.0	59.3
GSM1344710	40.2	41.3	41.5	49.8
GSM1344711	63.3	64.1	63.8	65.3
GSM1344712	48.9	54.6	56.1	61.8

GSM1344713	35.2	34.2	42.2	44.5
GSM1344714	40.0	37.1	38.9	46.7
GSM1344715	48.4	46.2	48.2	54.8
GSM1344716	39.5	37.8	44.2	41.5
GSM1344717	45.9	42.5	47.3	53.4
GSM1344718	67.7	67.1	75.5	71.3
GSM1344719	49.8	50.9	57.9	57.9
GSM1344720	42.4	43.2	50.4	51.3
GSM1344721	56.9	56.2	55.3	64.1
GSM1344722	62.5	61.2	62.6	68.6
GSM1344723	54.8	54.1	55.4	61.5
GSM1344724	50.4	53.4	50.8	59.9
GSM1344725	36.7	37.1	38.4	45.2
GSM1344726	50.1	51.7	58.1	62.2
GSM1344727	61.2	66.1	66.7	70.4
GSM1344728	42.9	47.9	49.7	49.2
GSM1344729	45.9	48.6	52.3	52.9
GSM1344730	68.4	68.3	69.0	73.0
GSM1344731	61.7	62.6	56.4	69.0
GSM1344732	37.7	41.4	42.7	46.8
GSM1344733	55.3	52.2	53.8	62.2
GSM1344734	43.5	44.9	48.5	48.1
GSM1344735	41.5	42.8	44.9	54.7
GSM1344736	46.9	45.4	48.2	53.1
GSM1344737	61.9	64.7	66.1	69.7
GSM1344738	73.8	63.5	58.1	70.5
GSM1344739	36.1	38.2	40.6	49.0
GSM1344740	54.7	54.5	53.5	59.0
GSM1344741	54.2	49.7	56.3	61.7
GSM1344742	50.6	50.0	50.3	56.7
GSM1344743	41.7	43.4	44.3	51.9
GSM1344744	43.2	39.6	40.9	47.8
GSM1344745	42.4	44.1	43.1	52.7
GSM1344746	48.0	46.3	46.1	53.5
GSM1344747	67.7	63.0	66.6	73.4
GSM1344748	60.1	64.5	62.9	76.7
GSM1344749	66.6	67.2	63.4	71.4
GSM1344750	43.2	43.1	49.3	53.4
GSM1344751	45.6	41.1	43.7	47.1
GSM1344752	49.2	53.2	48.7	62.8
GSM1344753	53.0	56.9	51.9	59.9
GSM1344754	43.2	44.0	45.4	54.0
GSM1344755	56.2	59.0	64.8	63.7
GSM1344756	39.7	40.7	40.6	50.2
GSM1344757	53.3	60.4	57.5	64.6
GSM1344758	50.7	49.8	54.2	60.2
GSM1344759	55.4	51.7	53.1	55.1
GSM1344760	39.9	38.8	44.1	50.9
GSM1344761	35.1	38.2	43.8	45.6
GSM1344762	69.9	61.5	62.3	75.3
GSM1344763	39.7	46.7	50.7	59.0
GSM1344764	54.7	59.9	63.2	61.1
GSM1344765	44.3	44.9	47.3	63.4
GSM1344766	35.2	34.6	36.9	45.2
GSM1344767	62.8	56.9	57.6	62.2
GSM1344768	44.3	41.0	45.1	50.4

GSM1344769	46.8	50.7	49.6	59.0
GSM1344770	61.8	64.6	62.5	70.9
GSM1344771	61.8	57.3	58.4	67.1
GSM1344772	44.6	43.5	43.1	54.1
GSM1344773	53.6	59.4	61.2	66.6
GSM1344774	37.0	35.2	43.7	43.1
GSM1344775	62.3	63.1	61.5	63.4
GSM1344776	71.2	66.7	68.0	69.9
GSM1344777	58.0	60.2	52.1	59.9
GSM1344778	61.1	60.2	54.7	68.3
GSM1344779	36.2	37.6	40.5	43.2
GSM1344780	69.3	72.5	63.6	75.7
GSM1344781	59.7	54.7	61.0	67.1
GSM1344782	35.5	34.7	35.1	43.8
GSM1344783	54.5	52.6	56.3	57.5
GSM1344784	36.9	41.0	47.9	46.2
GSM1344785	47.5	47.2	48.0	55.8
GSM1344786	50.1	51.9	55.4	62.0
GSM1344787	39.2	40.2	50.8	51.9
GSM1344788	45.4	43.3	49.3	54.4
GSM1344789	54.8	55.8	56.3	63.1
GSM1344790	57.7	55.3	58.0	65.9
GSM1344791	36.0	35.7	41.0	39.8
GSM1344792	53.0	58.0	59.0	66.5
GSM1344793	53.9	53.4	55.0	54.4
GSM1344794	35.1	37.1	34.4	47.3
GSM1344795	42.7	40.4	44.6	52.3
GSM1344796	57.0	61.7	64.3	63.8
GSM1344797	52.9	50.8	51.1	49.5
GSM1344798	60.5	59.5	62.9	66.2
GSM1344799	57.9	53.2	55.1	57.9
GSM1344800	71.6	69.7	64.0	70.3
GSM1344801	45.2	49.8	49.8	51.7
GSM1344802	36.9	40.8	42.3	47.8
GSM1344803	64.3	56.8	58.8	65.4
GSM1344804	40.0	45.2	47.5	51.3
GSM1344805	73.7	75.3	69.8	86.4
GSM1344806	64.1	73.9	78.2	77.3
GSM1344807	40.4	40.2	45.7	54.6
GSM1344808	36.4	38.3	43.0	49.2
GSM1344809	56.4	57.2	61.4	62.1
GSM1344810	52.2	54.1	45.9	69.7
GSM1344811	49.6	48.5	50.3	55.3
GSM1344812	50.8	48.3	51.6	57.0
GSM1344813	47.5	45.5	44.7	53.4
GSM1344814	56.3	57.3	60.7	64.4
GSM1344815	37.6	38.5	40.7	44.4
GSM1344816	49.9	49.5	56.3	55.1
GSM1344817	54.2	46.8	47.8	55.9
GSM1344818	35.5	34.4	40.1	43.3
GSM1344819	35.2	34.8	40.6	43.7
GSM1344820	35.2	37.7	37.1	44.5
GSM1344821	73.8	72.7	68.7	78.5
GSM1344822	46.1	61.0	57.7	66.6
GSM1344823	50.2	54.7	57.4	67.4
GSM1344824	42.6	44.8	47.3	54.2

GSM1344825	48.0	49.5	48.1	59.8
GSM1344826	52.1	50.2	54.8	63.8
GSM1344827	49.9	50.2	48.0	56.0
GSM1344828	49.2	49.6	51.7	57.8
GSM1344829	36.2	41.3	37.6	50.0
GSM1344830	47.1	49.5	45.3	52.8
GSM1344831	73.8	58.6	60.9	67.1
GSM1344832	51.6	52.6	50.0	57.3
GSM1344833	59.0	63.2	63.5	64.4
GSM1344834	45.1	44.1	44.4	52.3
GSM1344835	41.0	41.4	44.0	48.7
GSM1344836	41.6	43.7	45.7	49.4
GSM1344837	51.0	53.1	58.1	61.4
GSM1344838	39.9	42.7	43.4	44.9
GSM1344839	36.9	35.7	37.3	41.8
GSM1344840	66.5	62.0	61.6	70.1
GSM1344841	38.4	41.2	39.5	46.7
GSM1344842	48.2	52.7	48.1	54.2
GSM1344843	43.4	47.8	44.6	52.6
GSM1344844	40.9	45.2	47.2	51.4
GSM1344845	51.0	55.8	52.4	57.2
GSM1344846	71.0	71.7	71.6	79.0
GSM1344847	51.3	48.7	49.8	62.5
GSM1344848	48.3	59.0	54.8	63.3
GSM1344849	62.0	66.3	63.7	68.4
GSM1344850	35.2	38.2	35.3	44.5
GSM1344851	50.8	53.9	58.6	61.0
GSM1344852	50.6	52.6	52.2	63.1
GSM1344853	70.3	65.8	66.9	70.1
GSM1344854	61.5	55.1	62.4	66.7
GSM1344855	55.2	54.2	54.4	66.1
GSM1344856	65.6	61.9	60.5	67.4
GSM1344857	58.7	53.5	54.5	63.4
GSM1344858	69.5	62.7	60.6	68.1
GSM1344859	48.0	45.1	50.8	53.9
GSM1344860	38.6	35.7	39.4	43.4
GSM1344861	46.9	43.2	47.9	53.8
GSM1344862	47.6	51.2	50.6	53.4
GSM1344863	43.4	46.6	43.3	53.0
GSM1344864	58.3	60.4	63.7	74.9
GSM1344865	50.2	48.6	61.6	57.5
GSM1344866	59.5	59.9	59.6	62.4
GSM1344867	47.3	51.1	47.4	62.1
GSM1344868	41.3	46.2	50.7	56.9
GSM1344869	54.0	52.7	47.2	56.3
GSM1344870	52.0	55.0	55.6	60.1
GSM1344871	65.0	70.1	72.1	74.4
GSM1344872	59.2	61.0	56.1	63.2
GSM1344873	47.4	43.0	49.1	47.8
GSM1344874	49.5	51.3	55.5	61.3
GSM1344875	47.6	55.5	63.7	57.9
GSM1344876	55.5	68.5	61.9	71.9
GSM1344877	35.5	38.4	40.2	46.2
GSM1344878	39.6	41.5	44.3	48.5
GSM1344879	49.9	46.1	44.8	54.1
GSM1344880	61.1	51.6	54.1	56.5

GSM1344881	64.7	71.1	72.8	75.1
GSM1344882	51.3	53.0	59.7	55.9
GSM1344883	64.1	60.2	65.1	70.7
GSM1344884	35.1	33.7	34.8	45.3
GSM1344885	44.4	47.4	50.3	57.5
GSM1344886	44.8	46.9	48.5	54.1
GSM1344887	62.1	55.2	57.0	59.0
GSM1344888	74.4	69.6	68.1	73.3
GSM1344889	35.7	38.4	43.6	45.0
GSM1344890	53.3	53.7	51.8	60.8
GSM1344891	52.3	55.1	57.7	62.6
GSM1344892	61.9	61.1	60.5	73.5
GSM1344893	74.1	70.1	70.6	71.0
GSM1344894	56.3	55.3	55.3	61.5
GSM1344895	50.2	49.4	56.6	51.9
GSM1344896	37.2	41.8	45.5	48.3
GSM1344897	37.1	39.2	44.7	49.9
GSM1344898	38.4	37.4	43.4	44.9
GSM1344899	39.5	46.5	48.8	46.9
GSM1344900	39.8	40.1	44.6	46.0
GSM1344901	46.4	49.7	46.5	56.7
GSM1344902	63.1	70.0	64.8	69.6
GSM1344903	42.3	38.2	33.8	44.0
GSM1344904	48.4	49.7	47.2	58.2
GSM1344905	54.7	53.8	58.3	65.1
GSM1344906	73.2	75.4	73.7	80.4
GSM1344907	62.4	66.6	65.6	73.4
GSM1344908	49.0	49.0	52.5	57.0
GSM1344909	48.1	52.5	53.6	62.6
GSM1344910	56.3	53.4	56.9	66.0
GSM1344911	69.1	64.9	65.2	75.6
GSM1344912	38.7	37.2	44.1	48.7
GSM1344913	46.6	43.0	43.0	54.5
GSM1344914	55.1	56.9	61.7	62.1
GSM1344915	69.4	63.2	64.6	71.9
GSM1344916	56.9	55.1	58.6	61.3
GSM1344917	56.8	52.2	53.9	63.0
GSM1344918	48.1	48.8	47.8	55.3
GSM1344919	50.9	51.1	54.5	56.4
GSM1344920	45.6	47.3	48.5	54.5
GSM1344921	54.1	57.8	57.2	63.0
GSM1344922	58.4	63.2	64.1	68.0
GSM1344923	60.6	58.7	65.7	62.8
GSM1344924	62.4	66.8	60.9	68.6
GSM1344925	48.3	44.7	53.9	53.5
GSM1344926	37.4	41.3	49.5	52.3
GSM1344927	50.0	47.4	50.9	58.5
GSM1344928	44.7	46.4	46.7	54.9
GSM1344929	50.6	51.5	50.2	54.1
GSM1344930	64.9	63.2	67.7	71.0
GSM1344931	43.6	46.5	50.2	52.6
GSM1344932	51.7	50.0	50.2	60.7
GSM1344933	35.1	35.6	36.4	45.7
GSM1344934	63.6	64.0	61.7	65.1
GSM1344935	49.8	48.1	47.8	56.6
GSM1344936	53.9	47.6	50.0	51.4

GSM1344937	72.1	58.6	63.2	66.3
GSM1344938	61.6	67.4	60.2	68.6
GSM1344939	45.5	48.8	49.8	55.5
GSM1344940	49.5	51.7	53.2	57.4
GSM1344941	43.4	42.6	45.7	53.3
GSM1344942	42.3	43.9	47.6	50.0
GSM1344943	49.4	50.5	60.1	59.5
GSM1344944	41.5	46.6	44.5	51.4
GSM1344945	62.5	58.5	58.4	62.0
GSM1344946	44.9	49.5	53.7	51.1
GSM1344947	40.2	39.4	43.1	50.3
GSM1344948	41.6	48.7	53.0	62.5
GSM1344949	57.6	59.0	55.1	61.4
GSM1344950	43.2	45.2	46.6	56.0
GSM1344951	58.1	64.2	59.4	63.3
GSM1344952	48.5	48.7	50.1	57.5
GSM1344953	46.0	44.8	51.1	50.4
GSM1344954	49.3	46.2	45.5	52.3
GSM1344955	41.3	39.5	45.0	43.7
GSM1344956	58.9	56.5	59.6	71.1
GSM1344957	40.0	38.2	43.5	47.9
GSM1344958	53.4	55.1	59.0	63.3
GSM1344959	48.2	51.2	48.3	60.4
GSM1344960	53.7	65.0	64.0	68.1
GSM1344961	52.9	51.3	49.2	58.5
GSM1344962	45.0	47.6	45.4	53.2
GSM1344963	64.5	54.6	56.9	61.5
GSM1344964	38.9	41.8	47.5	50.0
GSM1344965	51.8	46.2	47.1	55.0
GSM1344966	55.5	52.6	56.9	59.4
GSM1344967	46.2	45.7	45.7	51.8
GSM1344968	69.7	62.5	67.9	68.2
GSM1344969	50.3	50.9	50.5	58.6
GSM1344970	48.7	50.1	53.2	55.3
GSM1344971	36.7	41.0	39.9	49.9
GSM1344972	70.8	66.1	62.8	72.5
GSM1344973	61.5	64.2	62.5	73.7
GSM1344974	35.3	60.2	67.4	69.5
GSM1344975	46.9	48.7	51.0	56.5
GSM1344976	47.2	51.9	51.2	55.2
GSM1344977	35.2	37.6	39.8	42.8
GSM1344978	35.2	41.6	42.7	45.7
GSM1344979	50.0	50.1	54.0	59.6
GSM1344980	42.2	44.2	51.2	54.7
GSM1344981	52.3	49.5	49.3	58.2
GSM1344982	54.6	55.4	56.5	61.6
GSM1344983	55.2	58.7	58.9	65.6
GSM1344984	55.3	50.5	57.7	57.9
GSM1344985	44.4	50.4	54.6	58.2
GSM1344986	55.2	56.5	55.5	65.7
GSM1344987	74.6	74.0	65.5	73.4
GSM1344988	43.8	45.3	43.9	55.1
GSM1344989	53.8	55.8	55.7	61.1
GSM1344990	55.1	59.3	56.7	60.6
GSM1344991	62.7	65.7	62.0	69.9
GSM1344992	46.5	47.7	44.2	50.4

GSM1344993	49.0	56.3	53.7	59.7
GSM1344994	48.6	56.1	60.9	65.0
GSM1344995	43.0	48.9	49.7	59.7
GSM1344996	47.6	47.2	48.4	52.2
GSM1344997	50.8	49.0	51.2	56.4
GSM1344998	56.1	54.2	54.9	62.3
GSM1344999	43.1	42.2	44.6	47.6
GSM1345000	44.8	48.5	48.9	55.3
GSM1345001	52.2	52.5	52.6	57.6
GSM1345002	63.3	68.1	65.6	72.5
GSM1345003	63.9	61.2	60.5	61.3
GSM1345004	52.7	52.1	53.2	58.1
GSM1345005	42.9	40.4	42.5	53.2
GSM1345006	63.2	60.4	58.8	68.1
GSM1345007	43.3	48.1	53.5	50.9
GSM1345008	50.6	57.1	57.4	62.3
GSM1345009	38.5	38.9	47.4	49.2
GSM1345010	48.8	49.8	50.6	54.5
GSM1345011	54.4	52.6	51.1	63.1
GSM1345012	41.9	48.4	48.8	55.6
GSM1345013	63.1	66.5	66.8	69.2
GSM1345014	47.3	50.0	51.6	58.1
GSM1345015	42.0	43.8	38.8	51.5
GSM1345016	41.2	46.9	44.1	54.9
GSM1345017	51.6	51.1	55.1	57.9
GSM1345018	55.5	49.2	48.6	57.7
GSM1345019	35.4	37.2	39.8	44.4
GSM1345020	54.2	49.1	52.2	56.8
GSM1345021	39.8	35.2	39.5	49.0
GSM1345022	48.7	53.3	54.7	55.7
GSM1345023	62.6	62.3	59.9	68.4
GSM1345024	53.5	48.3	48.1	55.4
GSM1345025	45.5	47.5	48.9	54.0
GSM1345026	46.1	50.3	50.7	57.5
GSM1345027	47.9	49.2	41.3	51.4
GSM1345028	35.2	37.3	36.4	43.9
GSM1345029	48.9	53.4	58.2	60.3
GSM1345030	38.5	46.7	46.7	54.6
GSM1345031	65.8	68.0	69.2	72.5
GSM1345032	52.6	53.0	54.6	56.3
GSM1345033	48.0	47.4	44.7	53.3
GSM1345034	50.9	50.4	54.4	57.1
GSM1345035	72.9	71.9	68.1	78.1
GSM1345036	72.7	67.5	63.1	71.7
GSM1345037	40.4	45.2	47.6	48.3
GSM1345038	58.4	57.0	57.6	62.7
GSM1345039	40.3	38.3	42.4	51.0
GSM1345040	60.6	59.3	58.2	72.9
GSM1345041	54.5	52.5	56.3	61.9
GSM1345042	50.4	51.9	54.4	55.4
GSM1345043	39.1	37.7	41.7	45.6
GSM1345044	43.5	43.7	50.2	54.8
GSM1345045	44.9	49.1	51.6	56.3
GSM1345046	39.4	38.6	40.0	46.6
GSM1345047	47.7	44.8	45.1	46.9
GSM1345048	50.7	49.3	50.0	55.2



GSM1345049	46.9	46.3	52.9	55.4
GSM1345050	51.0	46.1	48.8	56.6
GSM1345051	52.9	50.4	60.1	56.2
GSM1345052	50.8	57.3	57.9	63.2
GSM1345053	44.9	42.6	46.0	50.6
GSM1345054	57.9	61.2	60.7	66.6
GSM1345055	45.1	46.9	49.7	55.9
GSM1345056	56.0	54.8	61.5	63.1
GSM1345057	45.3	45.5	48.4	52.8
GSM1345058	38.2	42.3	45.1	55.7
GSM1345059	69.5	70.7	61.9	72.6
GSM1345060	53.4	51.5	48.1	56.7
GSM1345061	59.0	54.6	53.2	60.3
GSM1345062	41.5	40.4	43.3	48.3
GSM1345063	66.6	62.4	65.7	68.6
GSM1345064	35.4	40.5	42.8	49.6
GSM1345065	52.5	56.3	52.6	60.8
GSM1345066	35.1	35.8	41.3	45.7
GSM1345067	38.8	39.3	46.0	46.7
GSM1345068	73.0	61.9	66.0	66.9
GSM1345069	48.3	54.4	61.4	62.7
GSM1345070	42.1	42.5	48.3	51.9
GSM1345071	49.8	38.7	36.9	51.7
GSM1345072	42.5	49.6	58.8	60.2
GSM1345073	35.5	39.6	42.9	49.0
GSM1345074	35.5	36.7	39.6	38.5
GSM1345075	41.0	45.5	46.9	51.2
GSM1345076	42.5	47.2	50.2	51.0
GSM1345077	45.1	41.8	49.8	53.2
GSM1345078	39.0	44.6	45.8	49.0
GSM1345079	49.4	50.8	51.7	60.4
GSM1345080	45.1	49.4	52.4	57.1
GSM1345081	71.5	76.9	69.5	78.2
GSM1345082	47.4	49.2	48.5	54.0
GSM1345083	49.8	54.6	48.7	59.8
GSM1345084	42.9	51.5	43.1	52.5
GSM1345085	51.2	59.8	54.5	66.3
GSM1345086	48.2	49.5	47.3	54.1
GSM1345087	38.3	42.8	44.1	45.8
GSM1345088	35.3	43.9	40.3	50.7
GSM1345089	51.2	51.3	55.8	59.4
GSM1345090	35.1	38.3	41.4	45.2
GSM1345091	50.5	47.3	49.0	55.1
GSM1345092	55.1	56.0	56.4	62.3
GSM1345093	58.5	55.5	64.1	67.1
GSM1345094	57.8	53.1	56.4	61.0
GSM1345095	72.6	66.0	65.0	72.8
GSM1345096	50.9	49.5	50.1	59.4
GSM1345097	73.5	77.1	79.1	82.2
GSM1345098	50.3	50.4	59.7	64.6
GSM1345099	64.6	63.5	58.5	70.5
GSM1345100	51.7	52.7	58.6	58.8
GSM1345101	41.7	40.4	44.6	50.9
GSM1345102	68.2	63.9	66.3	67.2
GSM1345103	49.6	50.0	50.0	56.7
GSM1345104	48.0	45.7	50.7	57.5

GSM1345105	55.3	63.6	60.2	70.8
GSM1345106	54.5	57.6	56.0	64.6
GSM1345107	55.9	57.7	56.8	66.5
GSM1345108	51.8	52.6	50.6	55.9
GSM1345109	55.2	60.7	57.1	68.5
GSM1345110	53.5	53.1	55.7	55.8
GSM1345111	55.3	57.9	51.1	62.9
GSM1345112	51.5	52.1	55.8	60.4
GSM1345113	58.9	58.3	54.5	63.2
GSM1345114	68.5	71.1	66.6	74.5
GSM1345115	40.0	42.2	44.2	50.6
GSM1345116	43.2	43.6	42.3	55.4
GSM1345117	35.9	33.6	37.5	44.2
GSM1345118	62.7	51.6	57.2	67.4
GSM1345119	42.7	44.2	45.6	52.3
GSM1345120	62.3	57.8	59.6	67.9
GSM1345121	49.3	53.6	47.6	58.7
GSM1345122	50.6	54.2	49.8	59.4
GSM1345123	53.1	52.6	55.7	54.9
GSM1345124	72.7	73.4	72.8	81.2
GSM1345125	35.3	30.5	37.7	43.4
GSM1345126	37.3	31.8	37.3	40.7
GSM1345127	42.4	45.5	46.2	56.2
GSM1345128	38.1	38.8	45.1	46.0
GSM1345129	43.3	45.6	53.7	54.2
GSM1345130	39.2	40.3	43.0	46.8
GSM1345131	48.0	46.2	44.7	55.9
GSM1345132	43.9	39.8	44.9	47.3
GSM1345133	48.2	44.9	45.9	53.9
GSM1345134	45.4	47.5	46.5	53.8
GSM1345135	48.0	49.4	54.4	58.6
GSM1345136	50.9	57.1	57.2	63.0
GSM1345137	36.9	40.9	42.4	45.2
GSM1345138	68.9	69.8	67.0	73.1
GSM1345139	52.4	43.6	42.9	53.2
GSM1345140	61.1	53.5	57.9	62.3
GSM1345141	64.4	68.3	72.0	71.9
GSM1345142	50.4	50.8	48.4	59.4
GSM1345143	62.1	64.3	65.4	66.5
GSM1345144	66.0	65.7	68.1	71.5
GSM1345145	56.4	61.4	63.3	67.2
GSM1345146	74.8	68.5	72.5	69.5
GSM1345147	71.7	67.9	65.0	72.2
GSM1345148	67.3	41.4	42.2	50.1
GSM1345149	40.2	39.7	39.5	47.1
GSM1345150	36.6	34.5	34.0	44.0
GSM1345151	54.1	50.4	59.7	56.9
GSM1345152	41.2	40.8	43.0	53.5
GSM1345153	61.9	62.1	71.4	69.5
GSM1345154	55.8	58.2	59.2	63.0
GSM1345155	65.0	70.6	78.3	79.4
GSM1345156	55.1	61.8	62.8	63.9
GSM1345157	49.4	50.0	56.3	54.2
GSM1345158	59.7	56.2	59.2	58.4
GSM1345159	41.7	42.0	45.0	55.1
GSM1345160	47.0	50.1	49.7	54.1

GSM1345161	70.8	71.2	69.1	71.3
GSM1345162	61.7	65.5	60.3	66.7
GSM1345163	35.1	34.2	42.7	44.2
GSM1345164	41.5	39.9	46.5	50.2
GSM1345165	58.0	59.5	59.7	69.2
GSM1345166	46.6	51.0	46.4	59.8
GSM1345167	58.5	59.1	60.4	65.3
GSM1345168	43.5	48.6	50.8	58.6
GSM1345169	37.1	37.1	44.0	46.9
GSM1345170	48.6	51.8	48.8	53.6
GSM1345171	35.1	42.1	47.7	50.2
GSM1345172	35.2	37.8	41.6	51.3
GSM1345173	58.2	58.9	65.5	67.2
GSM1345174	40.4	41.7	42.0	50.2
GSM1345175	45.7	50.8	51.2	54.3
GSM1345176	45.5	43.1	43.3	53.2
GSM1345177	56.8	57.8	59.6	72.6
GSM1345178	41.0	44.8	47.1	50.7
GSM1345179	38.0	41.6	47.7	51.0
GSM1345180	69.1	63.2	61.3	65.5
GSM1345181	51.2	48.4	48.1	53.0
GSM1345182	61.9	56.8	57.0	65.4
GSM1345183	42.7	49.3	56.6	60.3
GSM1345184	43.7	46.9	50.8	53.4
GSM1345185	45.8	49.3	49.4	60.6
GSM1345186	42.8	44.0	44.2	55.4
GSM1345187	61.4	62.1	62.0	64.2
GSM1345188	73.1	71.3	69.3	75.3
GSM1345189	47.4	49.8	49.6	61.7
GSM1345190	55.8	52.2	59.1	58.3
GSM1345191	47.7	45.2	47.3	57.2
GSM1345192	49.4	45.3	47.8	56.0
GSM1345193	69.8	73.5	70.3	77.9
GSM1345194	57.2	55.2	55.2	62.8
GSM1345195	45.7	48.5	52.2	55.0
GSM1345196	59.0	64.3	62.2	67.1
GSM1345197	47.5	49.1	50.1	53.8
GSM1345198	37.1	31.9	39.7	45.5
GSM1345199	44.5	45.6	48.2	54.9
GSM1345200	35.1	42.0	44.0	49.4
GSM1345201	44.8	47.1	49.8	55.4
GSM1345202	36.1	40.9	43.1	46.0
GSM1345203	53.9	50.6	55.4	60.5
GSM1345204	36.5	44.1	46.0	50.5
GSM1345205	35.9	36.7	44.3	48.3
GSM1345206	39.6	42.3	42.6	51.0
GSM1345207	71.8	69.0	69.6	73.7
GSM1345208	68.4	70.5	71.0	76.6
GSM1345209	50.4	49.6	53.4	56.6
GSM1345210	45.2	44.7	48.4	54.3
GSM1345211	60.7	58.0	59.6	67.0
GSM1345212	65.8	71.4	71.1	75.5
GSM1345213	35.1	37.7	45.2	45.1
GSM1345214	71.8	69.8	68.1	76.9
GSM1345215	64.7	65.1	68.1	67.6
GSM1345216	55.4	55.4	56.6	60.4

GSM1345217	48.9	48.3	46.0	52.9
GSM1345218	53.5	52.4	48.3	61.5
GSM1345219	42.8	45.7	43.1	52.6
GSM1345220	56.0	58.1	59.1	64.1
GSM1345221	45.9	48.8	50.7	52.8
GSM1345222	40.1	47.8	50.2	50.7
GSM1345223	41.4	43.9	44.0	55.2
GSM1345224	35.3	39.3	37.6	46.5
GSM1345225	38.1	43.8	43.5	48.8
GSM1345226	46.3	47.1	48.8	53.7
GSM1345227	57.3	53.3	62.8	60.3
GSM1345228	39.9	37.1	39.5	43.5
GSM1345229	51.8	49.8	51.3	58.3
GSM1345230	36.7	34.5	44.6	45.5
GSM1345231	38.6	37.4	40.0	44.3
GSM1345232	50.5	48.9	51.6	57.3
GSM1345233	56.7	56.9	52.6	61.2
GSM1345234	44.1	46.0	50.3	55.5
GSM1345235	37.1	38.3	42.6	47.8
GSM1345236	39.6	39.2	39.5	43.1
GSM1345237	45.4	49.8	53.6	55.1
GSM1345238	59.1	60.0	64.2	63.3
GSM1345239	50.2	46.6	51.2	53.8
GSM1345240	59.4	62.4	62.1	67.9
GSM1345241	48.6	53.7	60.5	67.3
GSM1345242	38.9	37.0	42.0	45.2
GSM1345243	56.7	51.9	54.8	60.9
GSM1345244	61.1	59.3	56.4	65.1
GSM1345245	39.0	41.5	40.5	51.1
GSM1345246	50.1	49.2	51.3	57.3
GSM1345247	53.5	50.3	54.4	60.8
GSM1345248	71.3	65.4	68.1	78.9
GSM1345249	53.6	50.2	52.7	58.4
GSM1345250	64.4	64.6	63.3	68.5
GSM1345251	69.2	62.9	66.1	67.1
GSM1345252	39.0	36.9	45.4	45.9
GSM1345253	57.7	56.2	62.4	64.1
GSM1345254	47.1	47.8	48.1	52.4
GSM1345255	35.1	38.3	39.3	45.0
GSM1345256	50.0	55.0	56.6	62.6
GSM1345257	47.6	52.6	56.8	60.4
GSM1345258	43.5	42.6	47.6	53.3
GSM1345259	53.2	56.1	54.6	64.0
GSM1345260	41.9	39.7	44.0	48.5
GSM1345261	41.1	39.2	46.6	53.0
GSM1345262	56.9	61.2	62.9	71.8
GSM1345263	51.6	56.2	59.8	64.2
GSM1345264	46.2	48.9	54.4	56.5
GSM1345265	53.0	54.8	55.8	58.1
GSM1345266	57.3	55.3	57.7	65.5
GSM1345267	70.9	67.1	70.8	79.4
GSM1345268	67.3	63.5	67.2	69.5
GSM1345269	68.8	65.1	60.7	67.4
GSM1345270	47.7	41.4	45.0	52.1
GSM1345271	52.1	50.0	58.5	58.6
GSM1345272	61.3	60.6	58.6	64.6

GSM1345273	61.6	61.7	64.0	71.6
GSM1345274	44.7	72.2	63.1	77.1
GSM1345275	53.1	55.5	56.9	65.3
GSM1345276	50.8	51.2	50.2	58.3
GSM1345277	62.0	57.2	58.4	65.4
GSM1345278	47.8	50.0	54.1	53.6
GSM1345279	60.0	63.1	60.1	62.8
GSM1345280	35.6	35.5	40.6	45.8
GSM1345281	61.6	58.9	59.5	65.4
GSM1345282	65.1	62.8	61.1	65.9
GSM1345283	50.4	50.2	54.7	57.0
GSM1345284	56.7	57.8	59.3	68.7
GSM1345285	71.4	74.9	69.9	78.2
GSM1345286	35.2	40.1	41.3	46.0
GSM1345287	69.2	59.7	56.2	67.8
GSM1345288	60.0	58.5	54.7	68.6
GSM1345289	40.4	37.5	42.7	50.3
GSM1345290	53.3	54.2	56.6	54.4
GSM1345291	35.2	34.8	38.9	44.0
GSM1345292	51.4	50.1	48.2	59.6
GSM1345293	50.9	56.3	60.1	63.8
GSM1345294	50.5	47.9	48.2	57.5
GSM1345295	48.4	51.5	62.1	63.5
GSM1345296	49.3	46.2	52.3	55.9
GSM1345297	72.7	63.9	66.1	68.6
GSM1345298	73.7	68.2	62.4	72.9
GSM1345299	46.4	43.0	48.2	51.4
GSM1345300	71.7	68.9	68.0	74.8
GSM1345301	74.4	74.8	72.3	75.1
GSM1345302	38.7	42.9	43.4	54.0
GSM1345303	61.7	61.6	67.2	69.5
GSM1345304	51.2	50.6	54.5	61.5
GSM1345305	60.8	60.6	57.5	65.0
GSM1345306	52.0	53.0	59.6	56.7
GSM1345307	44.9	49.2	48.9	62.0
GSM1345308	44.3	44.3	48.6	48.2
GSM1345309	62.2	65.9	67.2	71.0
GSM1345310	41.9	43.0	49.0	57.0
GSM1345311	36.8	39.3	37.2	43.0
GSM1345312	47.3	48.2	45.9	52.2
GSM1345313	62.4	55.8	62.5	67.9
GSM1345314	45.0	44.9	43.3	58.4
GSM1345315	45.8	44.1	46.4	59.6
GSM1345316	39.5	42.7	42.1	50.0
GSM1345317	59.2	59.8	63.9	71.4
GSM1345318	47.5	53.9	58.2	65.0
GSM1345319	41.5	40.1	45.2	49.2
GSM1345320	48.1	54.9	56.7	65.1
GSM1345321	46.2	49.0	53.9	55.8
GSM1345322	46.5	46.5	45.8	54.6
GSM1345323	43.9	42.9	44.8	54.2
GSM1345324	50.9	50.9	49.2	58.3
GSM1345325	50.2	54.3	53.7	58.8
GSM1345326	49.7	52.4	55.1	58.4
GSM1345327	35.1	37.8	41.1	52.6
GSM1345328	38.7	39.1	42.1	49.5

GSM1345329	40.6	38.2	41.2	49.1
GSM1345330	44.9	43.4	46.2	53.4
GSM1345331	51.4	48.0	47.7	57.1
GSM1345332	50.3	50.7	50.2	58.0
GSM1345333	50.8	50.3	50.7	57.0
GSM1345334	44.9	44.8	49.8	51.6
GSM1345335	54.2	57.1	56.4	62.6
GSM1345336	36.2	34.3	42.5	42.3
GSM1345337	38.6	39.3	47.5	48.5
GSM1345338	45.2	44.1	42.6	46.2
GSM1345339	57.6	55.6	54.2	63.9
GSM1345340	59.7	56.1	56.6	62.3
GSM1345341	51.0	51.2	49.8	57.4
GSM1345342	59.6	59.3	60.0	67.4
GSM1345343	60.1	61.1	57.4	63.5
GSM1345344	55.9	55.7	56.4	62.8
GSM1345345	50.8	51.8	52.7	58.7
GSM1345346	49.4	49.2	48.3	58.9
GSM1345347	54.7	54.4	53.4	60.4
GSM1345348	50.4	57.0	55.6	71.4
GSM1345349	43.9	49.3	48.4	57.3
GSM1345350	46.7	48.9	49.0	58.0
GSM1345351	65.4	71.5	67.7	78.8
GSM1345352	51.2	57.7	61.2	64.2
GSM1345353	37.7	37.7	38.6	42.5
GSM1345354	39.5	43.0	45.1	55.2
GSM1345355	45.5	55.3	54.0	62.8
GSM1345356	66.5	67.4	72.8	74.8
GSM1345357	50.0	48.9	51.5	54.6
GSM1345358	41.2	46.5	50.2	55.0
GSM1345359	47.9	48.4	49.0	58.4
GSM1345360	42.0	41.0	43.9	51.4
GSM1345361	48.9	50.1	54.1	55.9
GSM1345362	55.1	54.3	50.9	60.3
GSM1345363	56.9	53.0	57.4	62.4
GSM1345364	43.5	44.3	44.1	51.2
GSM1345365	43.5	41.9	40.7	49.3
GSM1345366	35.5	36.2	36.6	41.7
GSM1345367	44.0	50.6	53.5	58.6
GSM1345368	51.5	48.0	53.1	55.8
GSM1345369	40.6	46.1	48.0	58.4
GSM1345370	45.7	52.0	45.7	58.2
GSM1345371	55.5	54.1	60.6	62.4
GSM1345372	55.2	48.4	50.2	54.8
GSM1345373	35.2	33.5	37.5	43.2
GSM1345374	74.1	76.6	75.4	83.2
GSM1345375	49.4	51.6	48.5	53.3
GSM1345376	66.6	71.9	72.6	77.8
GSM1345377	57.2	51.8	53.6	58.8
GSM1345378	47.0	51.1	54.4	62.2
GSM1345379	56.3	58.7	58.0	64.6
GSM1345380	47.0	49.3	48.7	57.9
GSM1345381	71.9	68.5	68.1	81.0
GSM1345382	51.5	52.2	47.5	54.4
GSM1345383	45.4	44.4	42.4	47.9
GSM1345384	64.9	68.0	66.1	73.0

GSM1345385	40.3	43.8	44.6	47.8
GSM1345386	65.7	63.3	63.4	71.7
GSM1345387	35.4	34.4	33.4	42.5
GSM1345388	46.2	43.8	44.5	54.8
GSM1345389	47.9	51.6	52.4	55.4
GSM1345390	49.4	42.3	48.2	50.9
GSM1345391	44.9	45.7	45.2	52.3
GSM1345392	38.2	45.3	51.8	49.8
GSM1345393	54.6	55.9	53.4	61.9
GSM1345394	43.3	42.2	43.8	52.9
GSM1345395	36.1	43.0	38.8	48.4
GSM1345396	41.4	36.3	36.2	46.4
GSM1345397	72.2	78.8	74.8	79.8
GSM1345398	35.3	33.4	34.4	47.4
GSM1345399	63.9	62.9	59.3	68.9
GSM1345400	53.3	52.7	53.7	65.3
GSM1345401	35.9	33.8	36.5	39.2
GSM1345402	43.4	43.1	45.3	54.7
GSM1345403	42.3	47.3	48.7	54.6
GSM1345404	46.1	48.0	45.9	58.3
GSM1345405	50.2	54.8	54.2	59.5
GSM1345406	48.7	52.1	51.1	55.3
GSM1345407	66.0	58.8	56.1	66.1
GSM1345408	39.8	35.3	34.6	45.4
GSM1345409	54.8	54.5	57.1	63.2
GSM1345410	35.2	38.0	48.1	50.2
GSM1345411	47.8	44.6	53.7	52.4
GSM1345412	42.2	41.6	45.1	46.6
GSM1345413	39.0	38.1	47.8	47.8
GSM1345414	52.1	57.8	61.1	59.9
GSM1345415	45.8	44.4	47.0	55.3
GSM1345416	64.6	73.8	65.1	72.5
GSM1345417	53.9	56.3	59.3	68.4
GSM1345418	68.5	61.5	63.7	70.4
GSM1345419	69.5	76.4	69.3	77.9
GSM1345420	69.3	70.1	65.2	78.3
GSM1345421	63.9	53.3	58.4	59.5
GSM1345422	41.4	42.4	46.3	52.2
GSM1345423	65.0	64.3	62.8	68.0
GSM1345424	56.3	58.2	58.2	61.2
GSM1345425	74.0	74.6	60.0	65.5
GSM1345426	63.7	62.6	60.0	67.2
GSM1345427	47.6	49.2	49.1	55.3
GSM1345428	47.5	48.5	53.5	55.3
GSM1345429	68.6	63.5	57.0	72.3
GSM1345430	46.1	47.2	51.0	59.4
GSM1345431	45.9	47.7	49.7	57.6
GSM1345432	56.5	56.3	59.3	63.5
GSM1345433	63.9	66.8	64.0	75.6
GSM1345434	43.2	43.9	40.1	53.2
GSM1345435	57.5	53.1	57.1	59.3
GSM1345436	37.8	40.0	43.1	47.1
GSM1345437	46.7	45.3	45.2	57.7
GSM1345438	54.5	59.9	57.7	65.7
GSM1345439	37.0	39.2	39.9	45.9
GSM1345440	55.3	55.4	57.8	62.0

GSM1345441	44.8	43.1	49.2	59.4
GSM1345442	51.9	54.6	54.6	61.1
GSM1345443	57.3	53.7	56.0	66.1
GSM1345444	50.3	58.6	58.5	62.9
GSM1345445	42.7	45.7	46.5	52.7
GSM1345446	46.2	46.9	54.6	55.5
GSM1345447	56.3	58.8	59.4	62.3
GSM1345448	54.2	50.8	54.6	56.9
GSM1345449	61.9	54.9	54.2	60.6
GSM1345450	36.8	39.8	38.6	46.7
GSM1345451	60.4	66.4	62.2	74.4
GSM1345452	51.0	54.0	59.3	57.9
GSM1345453	65.7	69.6	62.3	74.2
GSM1345454	69.1	70.2	70.8	77.9
GSM1345455	45.1	46.9	50.5	50.9
GSM1345456	55.2	48.8	53.7	58.9
GSM1345457	53.3	52.2	51.8	55.4
GSM1345458	49.4	51.2	53.7	59.9
GSM1345459	63.0	64.7	59.9	63.1
GSM1345460	35.1	40.1	39.2	46.4
GSM1345461	42.5	44.7	43.7	52.6
GSM1345462	61.2	62.9	52.7	65.8
GSM1345463	50.2	50.8	50.1	59.0
GSM1345464	50.3	50.5	54.2	52.4
GSM1345465	41.1	45.3	44.0	52.5
GSM1345466	72.8	75.0	68.4	79.5
GSM1345467	58.6	55.8	55.8	68.1
GSM1345468	42.8	37.7	40.5	44.2
GSM1345469	59.7	65.6	63.4	75.0
GSM1345470	42.4	38.1	41.2	49.3
GSM1345471	55.1	48.2	51.2	58.9
GSM1345472	53.0	52.5	51.0	62.6
GSM1345473	66.7	63.3	58.7	74.6
GSM1345474	56.6	58.1	61.0	65.5
GSM1345475	47.3	41.8	53.6	49.6
GSM1345476	57.8	63.1	62.4	64.9
GSM1345477	41.3	37.9	38.7	43.0
GSM1345478	51.8	53.3	55.5	60.2
GSM1345479	64.6	60.4	64.3	69.3
GSM1345480	51.6	48.6	56.6	56.6
GSM1345481	55.1	58.5	54.0	57.0
GSM1345482	50.9	49.3	52.1	55.4
GSM1345483	42.3	43.4	45.8	52.4
GSM1345484	65.6	68.5	63.3	69.2
GSM1345485	41.7	44.9	41.5	53.0
GSM1345486	73.1	80.7	73.7	81.2
GSM1345487	67.0	70.3	65.3	80.2
GSM1345488	73.2	75.9	73.7	74.8
GSM1345489	58.0	54.2	49.9	62.5
GSM1345490	49.3	55.5	54.0	59.8
GSM1345491	57.4	54.0	53.3	60.0
GSM1345492	68.3	65.0	64.9	71.8
GSM1345493	47.1	45.1	47.4	50.8
GSM1345494	41.5	46.3	52.5	54.9
GSM1345495	47.0	44.8	44.6	52.5
GSM1345496	39.6	38.7	42.5	49.7



GSM1345497	47.8	50.4	49.8	59.0
GSM1345498	42.1	42.3	46.2	52.7
GSM1345499	35.1	34.3	36.5	40.4
GSM1345500	35.1	40.3	38.1	49.4
GSM1345501	50.2	49.5	46.1	60.3
GSM1345502	39.8	41.1	43.7	51.4
GSM1345503	51.8	52.5	53.1	61.4
GSM1345504	43.5	48.8	44.2	55.5
GSM1345505	49.5	45.6	50.6	58.0
GSM1345506	63.4	56.1	64.4	67.1
GSM1345507	35.1	34.6	31.5	44.4
GSM1345508	58.8	48.0	50.0	56.9
GSM1345509	35.4	42.0	46.9	51.1
GSM1345510	39.4	38.6	43.2	48.9
GSM1345511	46.7	45.2	51.6	58.2
GSM1345512	41.7	43.8	47.5	55.3
GSM1345513	60.2	65.2	68.5	67.1
GSM1345514	49.5	35.8	40.7	44.9
GSM1345515	36.4	39.9	43.2	48.8
GSM1345516	57.4	52.1	54.4	60.7
GSM1345517	46.6	48.1	48.2	56.0
GSM1345518	67.1	68.7	67.2	74.1
GSM1345519	49.2	49.0	55.4	51.3
GSM1345520	67.2	63.3	61.4	70.4
GSM1345521	40.0	40.0	48.2	45.1
GSM1345522	59.6	60.5	58.3	64.7
GSM1345523	38.9	38.5	37.4	45.9
GSM1345524	50.2	49.5	50.4	56.5
GSM1345525	37.4	33.8	41.5	44.3
GSM1345526	35.3	39.3	41.3	49.9
GSM1345527	54.3	57.9	53.3	63.1
GSM1345528	51.1	49.8	58.1	63.1
GSM1345529	42.6	41.3	50.2	43.9
GSM1345530	49.5	48.5	48.9	58.9
GSM1345531	41.5	39.5	43.9	45.7
GSM1345532	44.7	45.4	48.3	50.1
GSM1345533	50.6	47.8	48.6	54.7
GSM1345534	35.5	31.9	42.0	45.9
GSM1345535	36.6	40.7	41.6	50.3
GSM1345536	53.6	55.2	53.2	58.9
GSM1345537	50.9	49.1	52.1	61.6
GSM1345538	49.4	50.7	54.1	58.1
GSM1345539	57.3	62.5	63.1	69.8
GSM1345540	65.5	71.0	69.7	74.2
GSM1345541	55.4	51.7	51.4	63.2
GSM1345542	58.2	54.2	56.6	60.0
GSM1345543	69.2	74.2	71.8	79.2
GSM1345544	42.5	42.2	45.0	52.8
GSM1345545	47.6	48.0	50.9	59.9
GSM1345546	46.8	45.6	48.7	56.9
GSM1345547	55.7	54.6	55.9	59.7
GSM1345548	54.3	53.8	53.4	60.2
GSM1345549	60.8	62.4	60.0	72.9
GSM1345550	50.3	50.7	55.7	56.6
GSM1345551	35.2	42.1	38.8	48.0
GSM1345552	71.1	65.3	66.6	79.9

GSM1345553	42.4	43.2	46.4	49.8
GSM1345554	60.6	62.7	60.7	70.4
GSM1345555	47.8	63.3	59.8	71.4
GSM1345556	51.2	51.4	51.2	62.2
GSM1345557	65.3	64.7	64.4	66.4
GSM1345558	44.0	47.8	47.0	53.7
GSM1345559	57.3	56.4	57.7	62.0
GSM1345560	70.4	71.4	66.9	75.5
GSM1345561	54.9	57.0	61.3	62.3
GSM1345562	47.1	50.2	48.7	53.7
GSM1345563	43.2	48.6	50.0	51.9
GSM1345564	48.5	51.4	50.9	58.4
GSM1345565	38.3	41.6	45.4	50.0
GSM1345566	36.2	41.6	40.2	49.3
GSM1345567	72.2	71.9	73.4	78.6
GSM1345568	62.3	60.2	60.0	74.2
GSM1345569	60.9	57.1	56.2	67.9
GSM1345570	49.9	52.6	59.1	63.6
GSM1345571	42.4	43.5	42.3	54.2
GSM1345572	38.5	43.5	48.7	55.6
GSM1345573	61.1	56.0	59.0	65.4
GSM1345574	45.8	53.3	51.8	63.1
GSM1345575	50.0	53.8	56.4	57.0
GSM1345576	46.7	44.7	48.5	47.3
GSM1345577	48.6	52.8	52.6	59.8
GSM1345578	42.2	43.8	42.9	51.6
GSM1345579	61.7	59.3	60.9	68.3
GSM1345580	50.3	54.5	56.0	63.4
GSM1345581	53.2	50.7	52.4	64.9
GSM1345582	51.8	58.0	58.0	64.2
GSM1345583	51.6	51.1	55.6	60.4
GSM1345584	43.4	44.8	45.8	51.5
GSM1345585	37.9	43.0	45.4	49.9
GSM1345586	47.1	52.4	56.1	58.5
GSM1345587	62.9	64.0	58.2	69.5
GSM1345588	53.3	57.6	60.0	56.9
GSM1345589	38.6	38.0	38.9	43.4
GSM1345590	36.5	34.8	41.8	43.8
GSM1345591	50.6	47.8	53.5	55.7
GSM1345592	51.6	47.0	46.9	54.7
GSM1345593	39.6	40.3	42.2	48.2
GSM1345594	58.5	56.7	58.0	66.4
GSM1345595	55.1	54.7	57.3	61.9
GSM1345596	50.2	50.7	50.9	55.4
GSM1345597	64.1	61.4	63.3	73.2
GSM1345598	55.5	53.4	49.0	61.5
GSM1345599	36.8	38.6	37.6	45.8
GSM1345600	46.8	50.3	50.8	56.7
GSM1345601	50.4	49.8	51.5	54.8
GSM1345602	52.6	53.3	54.8	60.1
GSM1345603	46.7	44.2	53.2	53.8
GSM1345604	49.2	51.4	50.5	59.6
GSM1345605	51.4	49.2	56.9	62.2
GSM1345606	53.7	48.2	54.4	60.1
GSM1345607	55.2	54.0	53.4	61.3
GSM1345608	45.7	48.5	54.0	61.0

GSM1345609	40.1	39.3	39.9	47.5
GSM1345610	44.4	42.9	47.2	50.2
GSM1345611	37.3	35.3	41.0	44.9
GSM1345612	40.9	42.8	43.2	51.5
GSM1345613	54.3	48.9	53.2	59.8
GSM1345614	47.9	48.9	47.1	55.5
GSM1345615	58.3	58.7	58.8	60.4
GSM1345616	35.4	38.6	40.1	45.6
GSM1345617	45.0	45.1	41.3	52.3
GSM1345618	39.5	33.2	40.5	46.7
GSM1345619	52.4	53.4	56.3	62.9
GSM1345620	51.9	60.8	55.9	65.0
GSM1345621	46.1	48.1	47.8	55.4
GSM1345622	44.7	48.9	54.3	52.5
GSM1345623	70.1	70.4	64.7	76.3
GSM1345624	45.3	48.4	46.6	57.6
GSM1345625	62.5	61.3	60.2	61.8
GSM1345626	58.5	60.1	62.0	64.1
GSM1345627	46.9	51.4	53.6	56.0
GSM1345628	37.2	39.2	44.3	41.4
GSM1345629	40.7	40.7	45.2	48.1
GSM1345630	35.1	37.9	39.8	45.2
GSM1345631	53.0	57.6	54.8	59.5
GSM1345632	55.5	59.3	58.1	60.9
GSM1345633	46.2	43.7	44.7	53.5
GSM1345634	46.8	48.7	47.5	57.1
GSM1345635	62.5	64.5	56.9	67.1
GSM1345636	43.8	47.4	47.9	55.9
GSM1345637	44.8	46.3	52.1	54.9
GSM1345638	59.7	59.3	62.6	66.5
GSM1345639	52.1	53.1	50.6	62.0
GSM1345640	65.4	62.6	58.6	63.8
GSM1345641	35.1	38.5	40.1	39.8
GSM1345642	47.3	50.1	48.7	56.9
GSM1345643	42.9	44.0	43.0	45.6
GSM1345644	42.1	41.7	48.9	47.7
GSM1345645	47.9	50.9	56.9	61.2
GSM1345646	48.6	46.6	42.8	53.3
GSM1345647	51.6	56.8	60.4	65.6
GSM1345648	35.3	36.1	41.1	42.9
GSM1345649	36.6	42.0	40.1	42.1
GSM1345650	43.6	43.6	45.8	53.0
GSM1345651	44.9	48.9	52.9	58.4
GSM1345652	46.9	48.6	43.2	49.9
GSM1345653	44.1	48.4	46.6	56.1
GSM1345654	62.3	67.2	66.6	69.2
GSM1345655	41.3	43.3	49.5	52.9
GSM1345656	37.7	40.2	47.0	45.4
GSM1345657	39.6	36.3	39.2	43.5
GSM1345658	54.1	59.9	51.9	64.6
GSM1345659	35.2	37.4	35.6	46.0
GSM1345660	48.8	48.8	50.6	55.9
GSM1345661	67.1	69.8	67.1	72.7
GSM1345662	54.2	53.9	58.6	61.2
GSM1345663	38.2	37.5	39.0	44.4
GSM1345664	58.3	54.4	54.9	57.4

GSM1345665	44.8	42.6	47.6	55.6
GSM1345666	60.8	63.2	57.2	62.2
GSM1345667	45.1	46.8	53.6	51.4
GSM1345668	56.0	55.1	54.4	60.1
GSM1345669	48.0	48.3	52.1	56.2
GSM1345670	45.5	42.8	45.2	51.4
GSM1345671	39.3	41.0	43.6	49.4
GSM1345672	49.5	55.8	55.8	65.8
GSM1345673	61.5	61.0	56.7	63.5
GSM1345674	47.7	52.1	51.2	57.6
GSM1345675	50.5	49.3	52.0	57.0
GSM1345676	63.9	68.0	69.3	70.7
GSM1345677	37.9	45.3	43.8	52.8
GSM1345678	35.2	38.2	40.8	49.0
GSM1345679	35.5	35.9	36.3	37.6
GSM1345680	35.9	42.7	44.7	47.2
GSM1345681	51.3	51.9	55.2	57.6
GSM1345682	45.3	43.7	44.6	53.7
GSM1345683	50.6	56.2	56.9	60.2
GSM1345684	52.7	52.2	51.4	57.8
GSM1345685	44.3	46.4	45.5	54.4
GSM1345686	46.4	46.7	48.1	58.7
GSM1345687	39.5	41.4	43.8	45.0
GSM1345688	52.5	54.0	51.8	57.7
GSM1345689	52.0	50.6	55.1	59.0
GSM1345690	37.3	36.1	43.9	48.4
GSM1345691	54.6	52.9	54.8	64.3
GSM1345692	55.8	57.7	51.7	64.3
GSM1345693	59.7	61.1	63.8	69.6
GSM1345694	40.1	41.0	38.4	46.0
GSM1345695	45.6	48.7	54.7	55.1
GSM1345696	47.4	43.6	48.2	53.6
GSM1345697	63.7	67.4	62.9	70.9
GSM1345698	43.1	47.2	50.6	58.6
GSM1345699	60.3	66.9	60.7	72.3
GSM1345700	57.9	55.6	56.2	62.3
GSM1345701	57.0	51.8	52.7	64.0
GSM1345702	53.1	53.4	60.8	63.4
GSM1345703	42.0	42.3	47.4	53.9
GSM1345704	68.0	61.4	67.5	74.0
GSM1345705	49.3	50.6	48.0	59.0
GSM1345706	52.8	55.0	60.2	64.2
GSM1345707	47.6	52.3	47.2	61.3
GSM1345708	52.3	49.8	49.7	61.6
GSM1345709	43.0	40.1	43.5	53.8
GSM1345710	39.8	40.0	42.2	49.4
GSM1345711	38.2	43.0	40.9	51.0
GSM1345712	61.6	62.5	62.5	71.8
GSM1345713	58.0	63.5	65.3	77.5
GSM1345714	40.1	41.7	39.0	46.6
GSM1345715	55.8	60.3	56.2	64.2
GSM1345716	61.6	61.5	64.2	72.3
GSM1345717	48.7	47.1	48.4	54.4
GSM1345718	62.7	55.5	52.3	63.2
GSM1345719	74.6	72.2	61.3	83.6
GSM1345720	47.4	43.7	45.8	53.4

GSM1345721	57.9	58.4	56.3	63.5
GSM1345722	58.0	62.5	63.7	80.4
GSM1345723	63.7	67.0	58.6	68.2
GSM1345724	52.8	56.5	58.8	60.2
GSM1345725	54.6	52.4	55.5	63.6
GSM1345726	43.0	45.3	45.8	55.2
GSM1345727	72.9	72.5	70.6	77.7
GSM1345728	63.6	64.6	64.3	70.5
GSM1345729	53.7	52.6	53.2	60.5
GSM1345730	43.0	41.7	40.2	53.9
GSM1345731	38.2	43.3	39.3	51.1
GSM1345732	60.3	65.2	66.1	67.7
GSM1345733	68.0	60.1	65.4	70.5
GSM1345734	57.0	51.9	54.4	63.8
GSM1345735	37.3	36.9	46.3	49.2
GSM1345736	53.7	50.2	51.6	60.2
GSM1345737	64.4	66.0	67.1	72.7
GSM1345738	43.1	47.1	53.1	55.1
GSM1345739	52.0	57.5	53.5	58.9
GSM1345740	42.0	43.2	47.8	52.4
GSM1345741	64.4	64.4	65.5	71.8
GSM1345742	72.9	74.9	66.1	78.2
GSM1345743	74.6	71.1	55.9	81.7
GSM1345744	49.3	53.1	51.6	61.9
GSM1345745	52.5	47.2	45.0	58.8
GSM1345746	49.3	52.4	54.6	58.5
GSM1345747	48.7	48.0	48.9	55.0
GSM1345748	52.5	48.2	49.6	60.6
GSM1345749	53.1	53.7	59.5	64.4
GSM1345750	45.6	45.6	51.8	54.9
GSM1345751	59.9	59.2	58.5	69.1
GSM1345752	59.9	60.9	55.2	69.1
GSM1345753	39.8	38.1	42.2	48.7
GSM1345754	62.7	55.0	50.2	61.4
GSM1345755	59.7	64.0	63.2	70.3
GSM1345756	43.0	46.7	47.6	52.9
GSM1345757	49.3	47.8	51.5	59.5
GSM1345758	52.3	51.2	51.8	59.7
GSM1345759	63.6	62.8	67.2	68.0
GSM1345760	47.6	54.1	49.8	61.0

- 
1. Horvath, S. (2013) DNA methylation age of human tissues and cell types. *Genome Biol*, 14, R115.
  2. Hannum, G., Guinney, J., Zhao, L., Zhang, L., Hughes, G., Sada, S., Klotzle, B., Bibikova, M., Fan, J.B., Gao, Y. et al. (2013) Genome-wide methylation profiles reveal quantitative views of human aging rates. *Mol Cell*, 49, 359-367.