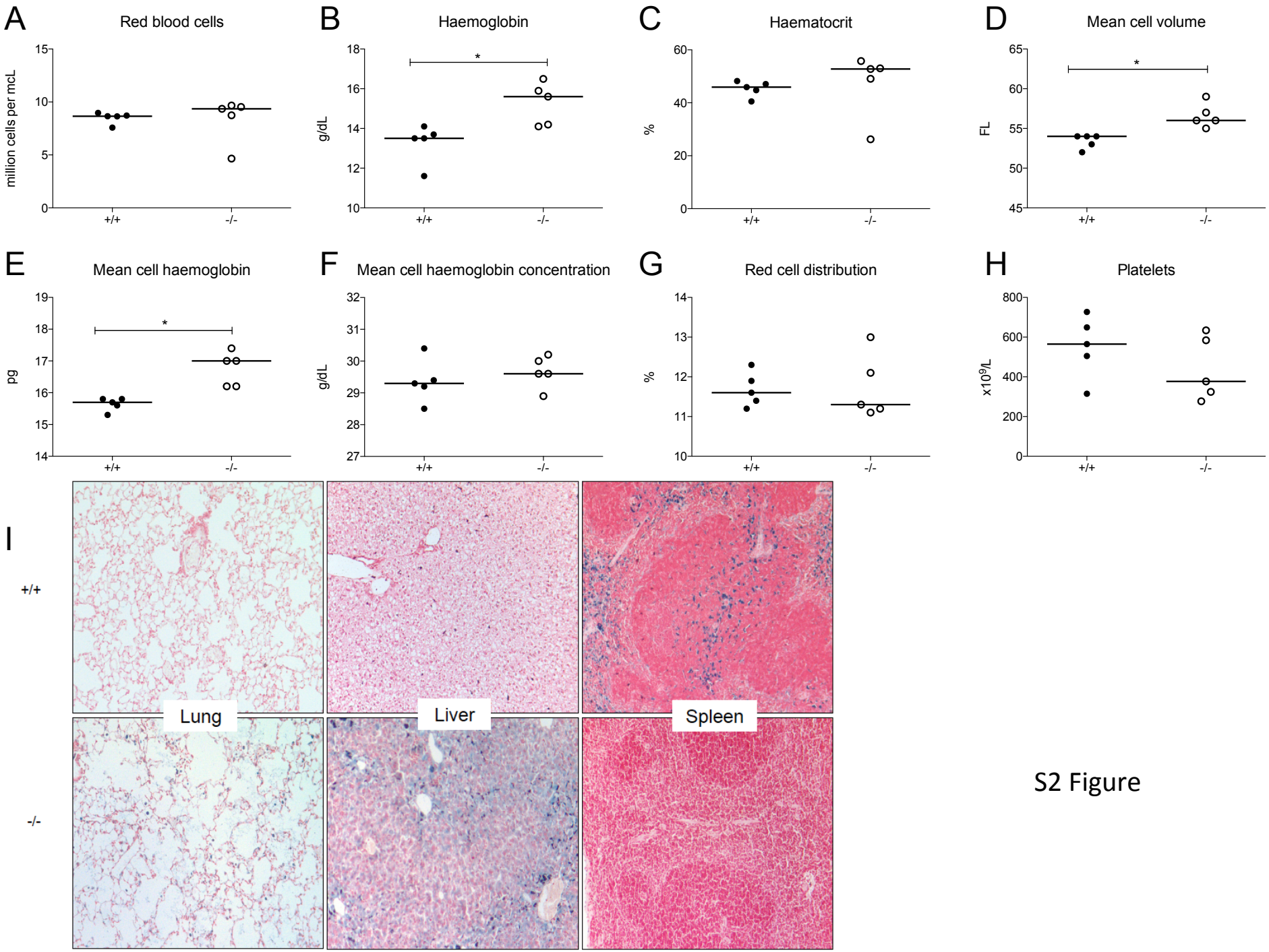
A
Red blood cells
million cells per mcL
15
10
5
0
+/+
-/-
B
Haemoglobin
g/dL
18
16
14
12
10
*
C
Haematocrit
%
60
40
20
0
D
Mean cell volume
FL
65
60
55
50
45
E
Mean cell haemoglobin
pg
19
18
17
16
15
14
F
Mean cell haemoglobin concentration
g/dL
32
31
30
29
28
27
G
Red cell distribution
%
14
13
12
11
10
H
Platelets
x10⁹/L
800
600
400
200
0
I
+/+
-/-
Lung
Liver
Spleen

S2 Figure