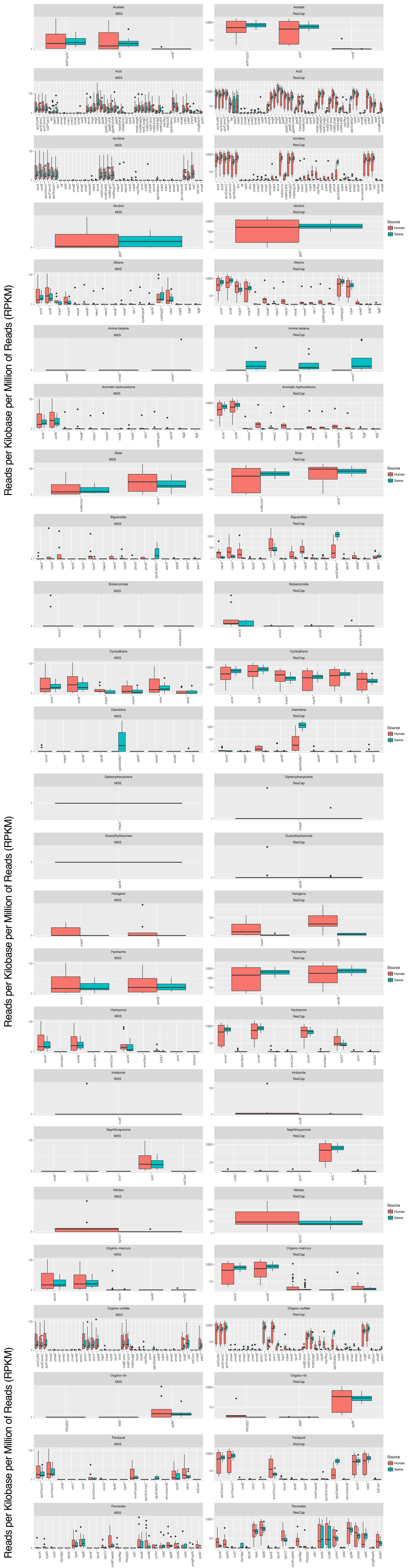
Reads per Kilobase per Million of Reads (RPKM)
Acetate
Acid
Acridine
Alcohol
Alkane
Amine betaine
Aromatic hydrocarbons
Base
Biguanides
Bisbenzimide
Cycloalkane
Diamidine
Diphenylhexatriene
Guanylhydrazones
Halogens
Hydrazine
Hydrazone
imidazole
Naphthoquinone
Nitrites
Organo-mercury
Organo-sulfate
Organo-tin
Paraquat
Peroxides
MSS
ResCap
Source
Human
Swine

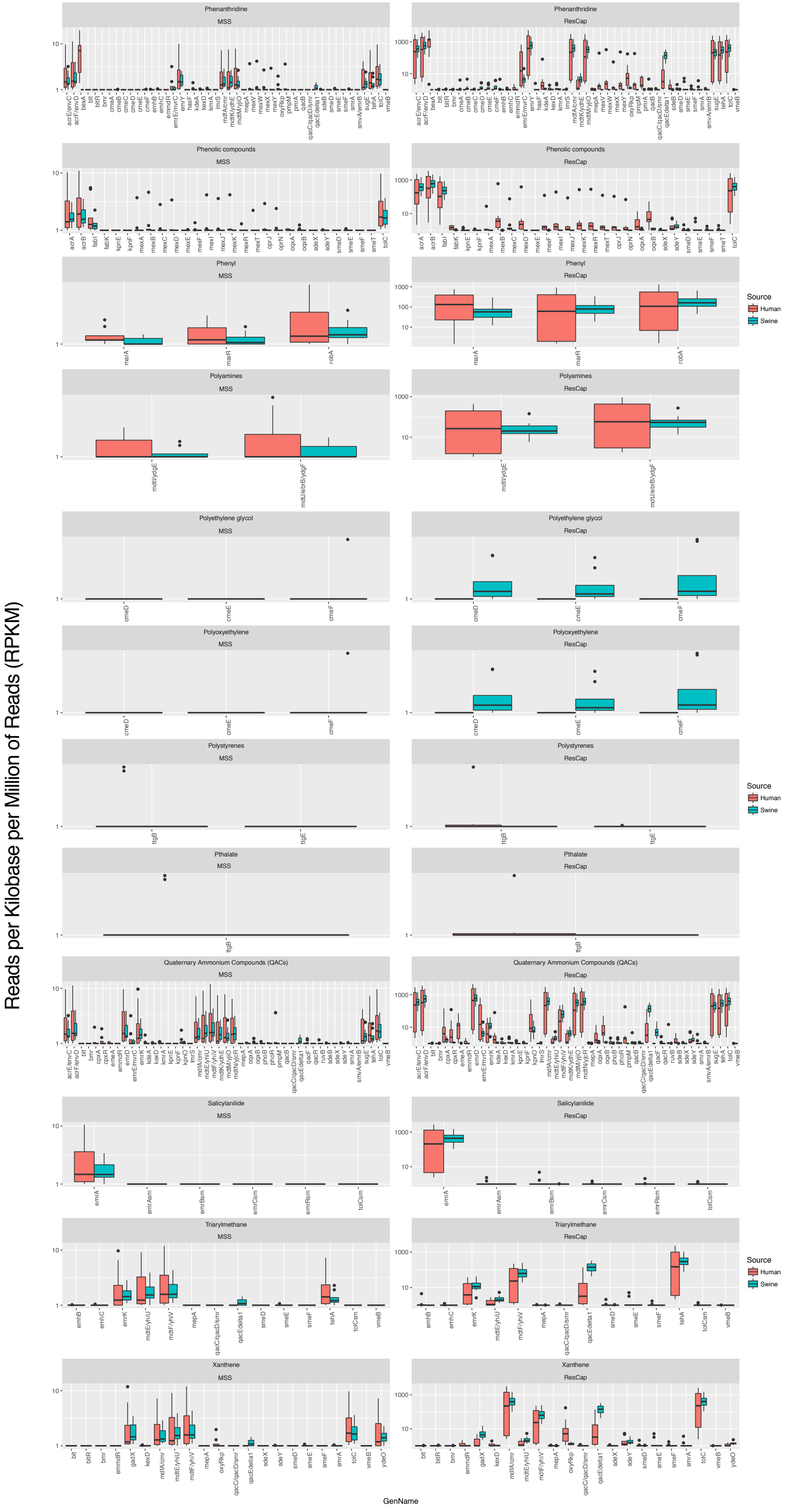
Reads per Kilobase per Million of Reads (RPKM)
GenName
Source
Human
Swine
Phenanthridine
MSS
ResCap
acrE/envC
acrF/envD
bexA
blt
bltR
bmr
cmeA
cmeB
cmeC
cmeD
cmeE
cmeF
emhA
emhB
emhC
emmdR
emrE/mvrC
emrY
hasF
kdeA
kexD
kmrA
lmrS
mdfA/cmr
mdtK/ydhE
mdtM/yjiO
mepA
mexV
mexW
mexX
mexY
oxyRkp
pmpM
pmrA
qacB
qacC/qacD/smr
qacEdelta1
sdeB
smeD
smeE
smeF
smrA
smvA/emrB
sugE
tehA
tolC
vmeB
Phenolic compounds
acrA
acrB
fabI
fabK
kpnE
kpnF
mexA
mexB
mexC
mexD
mexE
mexF
mexI
mexJ
mexK
mexR
mexT
oprJ
oprN
oqxA
oqxB
sdeX
sdeY
smeD
smeE
smeF
smeT
tolC
Phenyl
marA
marR
robA
Polyamines
mdtI/ydgE
mdtJ/ebrB/ydgF
Polyethylene glycol
cmeD
cmeE
cmeF
Polyoxyethylene
cmeD
cmeE
cmeF
Polystyrenes
ttgB
ttgE
Pthalate
ttgB
Quaternary Ammonium Compounds (QACs)
acrE/envC
acrF/envD
blt
bmr
cpxA
cpxR
emeA
emmdR
emrD
emrE/mvrC
emrK
kdeA
kexD
kmrA
kpnE
kpnF
kpnO
lmrS
mdfA/cmr
mdtE/yhiU
mdtF/yhiV
mdtK/ydhE
mdtM/yjiO
mdtN/yjcR
mepA
oqxA
oqxB
phoB
phoR
pmpM
qacB
qacC/qacD/smr
qacEdelta1
qacF
qacR
ruvB
sdeB
sdeX
sdeY
smvA/emrB
sugE
tehA
tolC
vmeB
Salicylanilide
emrA
emrAsm
emrBsm
emrCsm
emrRsm
tolCsm
Triarylmethane
emhB
emhC
emrK
mdtE/yhiU
mdtF/yhiV
mepA
qacC/qacD/smr
qacEdelta1
smeD
smeE
smeF
tehA
tolCsm
vmeB
Xanthene
blt
bltR
bmr
emmdR
gadX
kexD
mdfA/cmr
mdtE/yhiU
mdtF/yhiV
mepA
oxyRkp
qacC/qacD/smr
qacEdelta1
sdeX
sdeY
smeD
smeE
smeF
smrA
tolC
vmeB
ydeO
1
10
100
1000