

Supplemental Material

for

Species Distribution Modelling: Contrasting presence-only models with plot abundance data

Vitor F. Gomes*, Stéphanie D. IJff, Niels Raes, Iêda Leão Amaral, Rafael P. Salomão, Luiz de Souza Coelho, Francisca Dionízia de Almeida Matos, Carolina V. Castilho, Diogenes de Andrade Lima Filho, Dairon Cárdenas López, Juan Ernesto Guevara, William E. Magnusson, Oliver L. Phillips, Florian Wittmann, Marcelo de Jesus Veiga Carim, Maria Pires Martins, Mariana Victória Irumé, Daniel Sabatier, Jean-François Molino, Olaf S. Bánki, José Renan da Silva Guimarães, Nigel C.A. Pitman, Maria Teresa Fernandez Piedade, Abel Monteagudo Mendoza, Bruno Garcia Luize, Eduardo Martins Venticinque, Evlyn Márcia Moraes de Leão Novo, Percy Núñez Vargas, Thiago Sanna Freire Silva, Angelo Gilberto Manzatto, John Terborgh, Neidiane Farias Costa Reis, Juan Carlos Montero, Katia Regina Casula, Beatriz S. Marimon, Ben-Hur Marimon Jr., Euridice N. Honorio Coronado, Ted R. Feldpausch, Alvaro Duque, Charles Eugene Zartman, Nicolás Castaño Arboleda, Timothy J. Killeen, Bonifacio Mostacedo, Rodolfo Vasquez, Jochen Schöngart, Rafael L. Assis, Marcelo Brilhante Medeiros, Marcelo Fragomeni Simon, Ana Andrade, William F. Laurance, José Luís Camargo, Layon O. Demarchi, Susan G.W. Laurance, Emanuelle de Sousa Farias, Henrique Eduardo Mendonça Nascimento, Juan David Cardenas Revilla, Adriano Quaresma, Flávia R.C. Costa, Ima Célia Guimarães Vieira, Bruno Barçante Ladvocat Cintra, Hernán Castellanos, Roel Brienén, Pablo R. Stevenson, Yuri Feitosa, Joost F. Duivenvoorden, Gerardo A. Aymard C., Hugo F. Mogollón, Natalia Targhetta, James A. Comiskey, Alberto Vicentini, Aline Lopes, Gabriel Damasco, Nállarett Dávila, Roosevelt García-Villacorta, Carolina Levis, Juliana Schietti, Priscila Souza, Thaise Emilio, Alfonso Alonso, David Neill, Francisco Dallmeier, Leandro Valle Ferreira, Alejandro Araujo-Murakami, Daniel Praia, Dário Dantas do Amaral, Fernanda Antunes Carvalho, Fernanda Coelho de Souza, Kenneth Feeley, Luzmila Arroyo, Marcelo Petratti Pansonato, Rogerio Gribel, Boris Villa, Juan Carlos Licona,

Paul V.A. Fine, Carlos Cerón, Chris Baraloto, Eliana M. Jimenez, Juliana Stropp, Julien Engel, Julien Engel, Marcos Silveira, Maria Cristina Peñuela Mora, Pascal Petronelli, Paul Maas, Raquel Thomas-Caesar, Terry W. Henkel, Doug Daly, Marcos Ríos Paredes, Tim R. Baker, Alfredo Fuentes, Carlos A. Peres, Jerome Chave, Jose Luis Marcelo Pena, Kyle G. Dexter, Miles R. Silman, Peter Møller Jørgensen, Toby Pennington, Anthony Di Fiore, Fernando Cornejo Valverde, Juan Fernando Phillips, Gonzalo Rivas-Torres, Patricio von Hildebrand, Tinde R. van Andel, Ademir R. Ruschel, Adriana Prieto, Agustín Rudas, Bruce Hoffman, César I.A. Vela, Edelcilio Marques Barbosa, Egleé L. Zent, George Pepe Gallardo Gonzales, Hilda Paulette Dávila Doza, Ires Paula de Andrade Miranda, Jean-Louis Guillaumet, Linder Felipe Mozombite Pinto, Luiz Carlos de Matos Bonates, Natalino Silva, Ricardo Zárate Gómez, Stanford Zent, Therany Gonzales, Vincent A. Vos, Yadvinder Malhi, Alexandre A. Oliveira, Angela Cano, Bianca Weiss Albuquerque, Corine Vriesendorp, Diego Felipe Correa, Emilio Vilanova Torre, Geertje van der Heijden, Hirma Ramirez-Angulo, José Ferreira Ramos, Kenneth R. Young, Maira Rocha, Marcelo Trindade Nascimento, Maria Natalia Umaña Medina, Milton Tirado, Ophelia Wang, Rodrigo Sierra, Armando Torres-Lezama, Casimiro Mendoza, Cid Ferreira, Cláudia Baidier, Daniel Villarroel, Henrik Balslev, Italo Mesones, Ligia Estela Urrego Giraldo, Luisa Fernanda Casas, Manuel Augusto Ahuite Reategui, Reynaldo Linares-Palomino, Roderick Zagt, Sasha Cárdenas, William Farfan-Rios, Adeilza Felipe Sampaio, Daniela Pauletto, Elvis H. Valderrama Sandoval, Freddy Ramirez Arevalo, Isau Huamantupa-Chuquimaco, Karina Garcia-Cabrera, Lionel Hernandez, Luis Valenzuela Gamarra, Miguel N. Alexiades, Susamar Pansini, Walter Palacios Cuenca, William Milliken, Joana Ricardo, Gabriela Lopez-Gonzalez, Edwin Pos, Hans ter Steege*

*Correspondence and requests for materials should be addressed to H.T.S. (email: hans.tersteege@naturalis.nl)

Appendix S5: Area of occupancy predicted by MaxEnt for each step of the modelling pipeline.

MaxEnt's environmental suitability maps for all 227 hyperdominant species for each step of the cleaning pipeline. *Red dots*: excluded records from original GBIF data using 'GeoClean' function and kernel density estimate. *Dashed blue line*: convex hull including all accepted collection localities plus a 300 km buffer. *Light blue*: Predicted area of occupancy using GBIF untreated data (GBIF records). *Light green*: Predicted area of occupancy using GBIF data with GeoClean treatment (cleaned GBIF records). *Medium green*: Predicted area of occupancy using GBIF data with 'GeoClean' function and kernel density estimate treatments (kernel density). *Dark green*: Final, accepted, area of occupancy using 'GeoClean' function, kernel density estimate, convex hull and buffer treatments (kernel density estimate GBIF records). Maps created with custom R script. Base map source (country.shp, rivers.shp): ESRI (<http://www.esri.com/data/basemaps>, © Esri, DeLorme Publishing Company).

Abarema jupunba

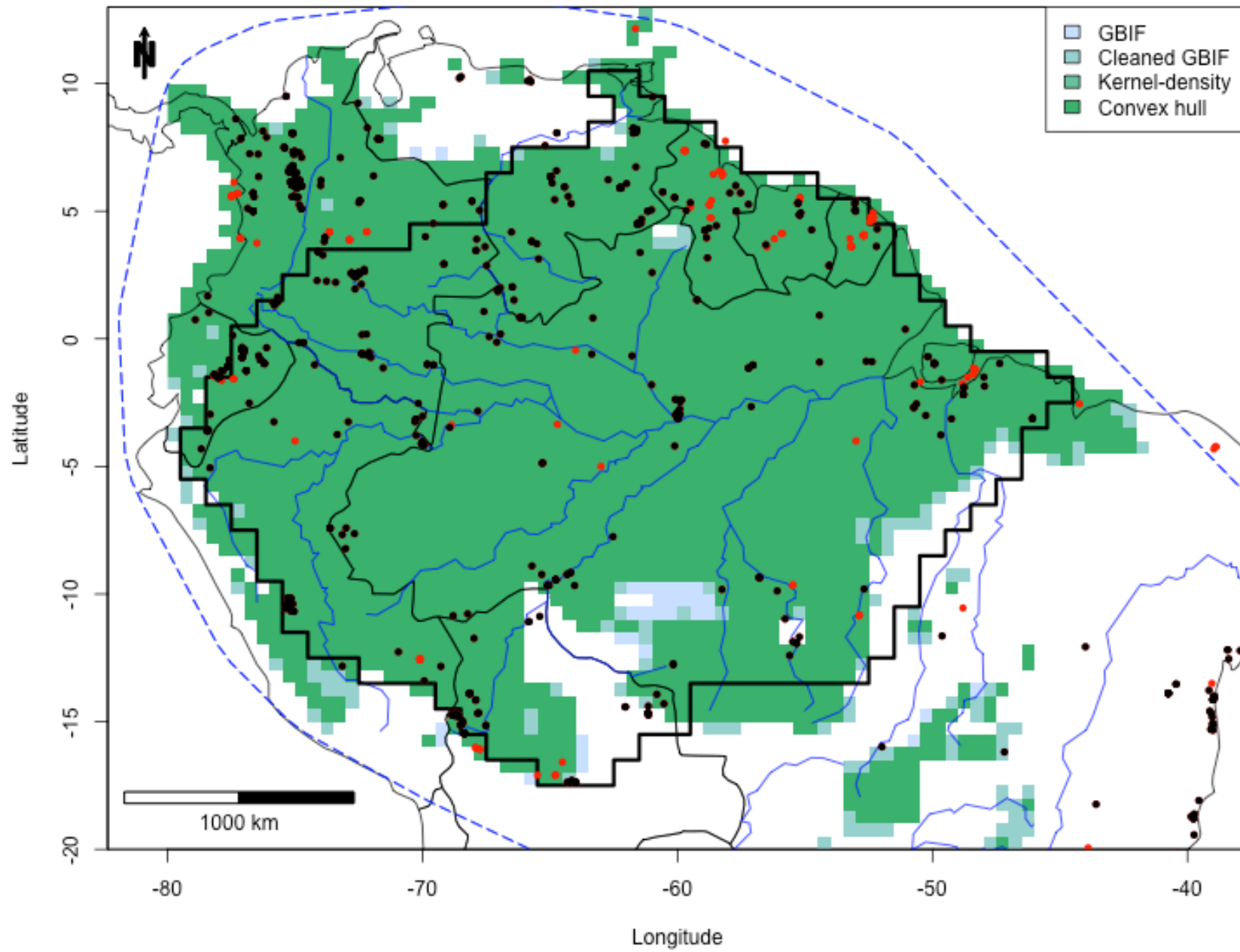

Acosmium cardenasii

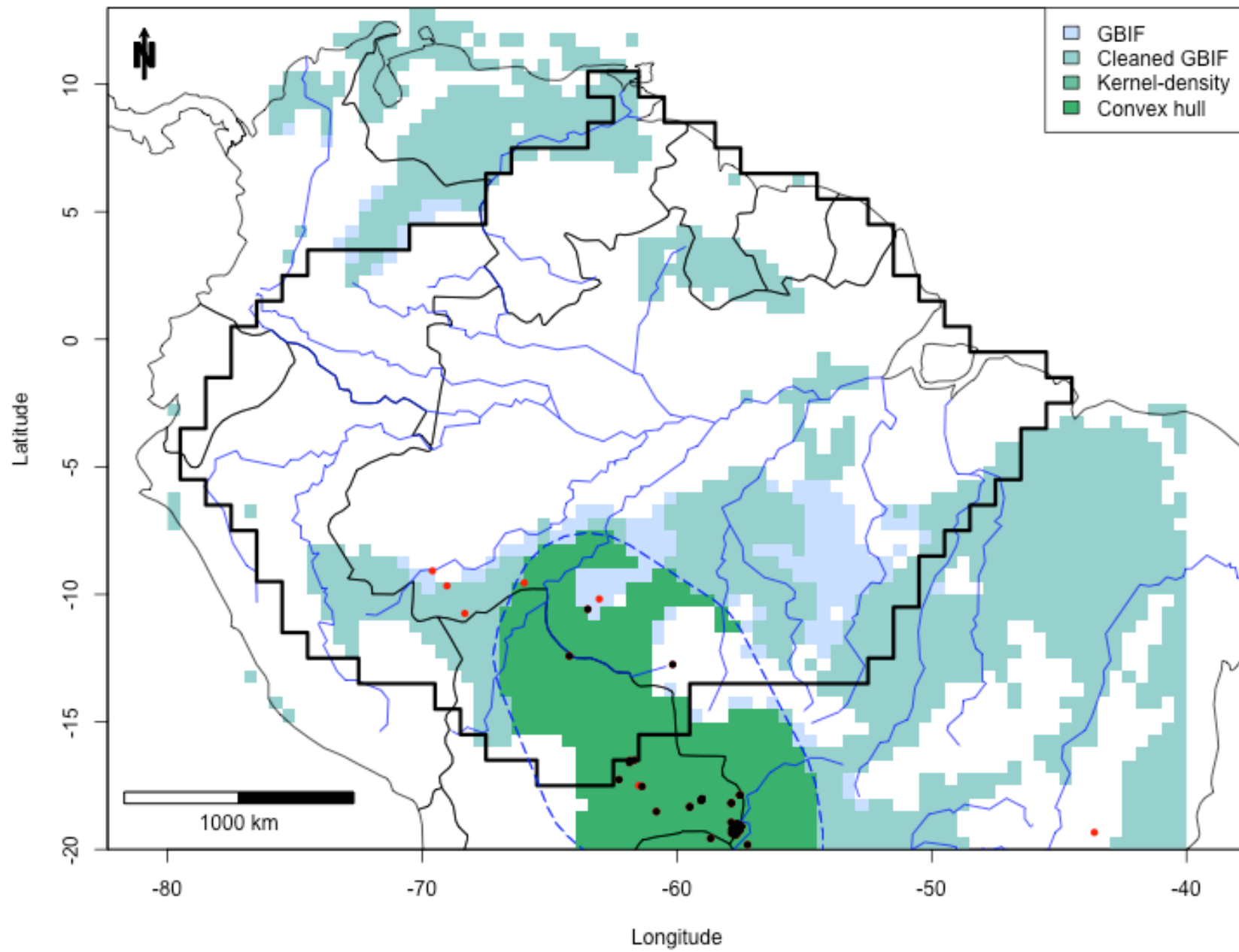

Alexa imperatricis

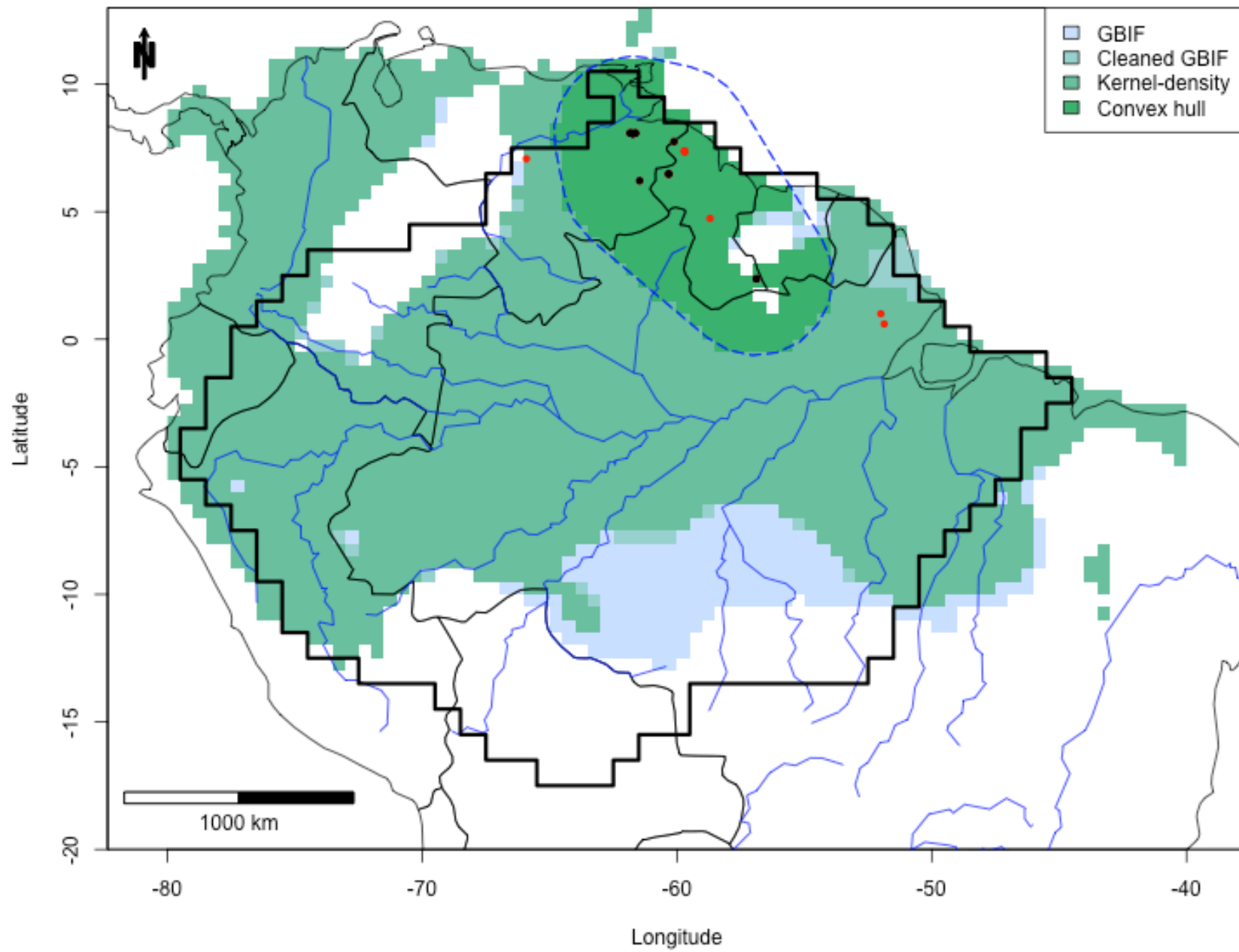

Amaioua guianensis

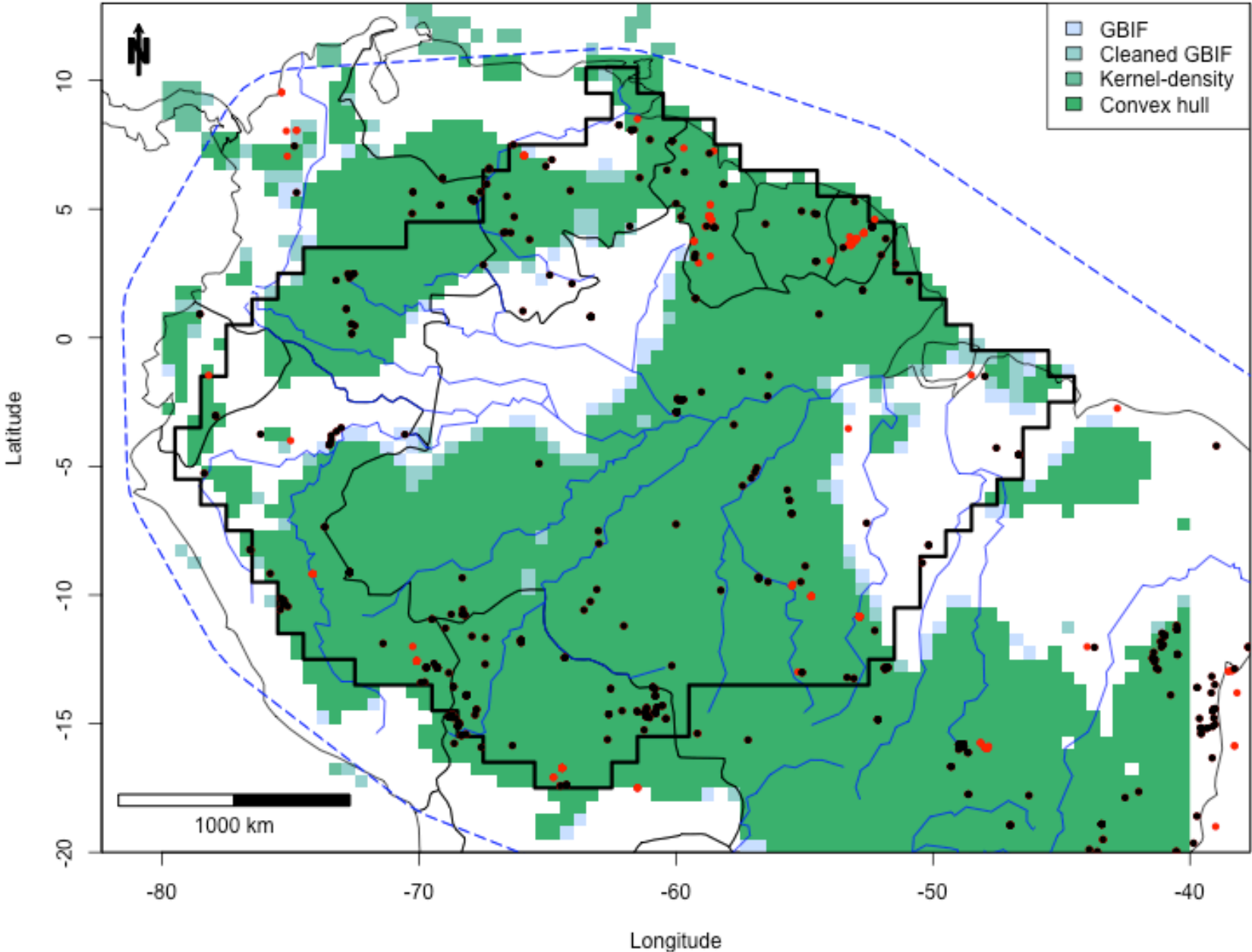

Amphiodon effusus

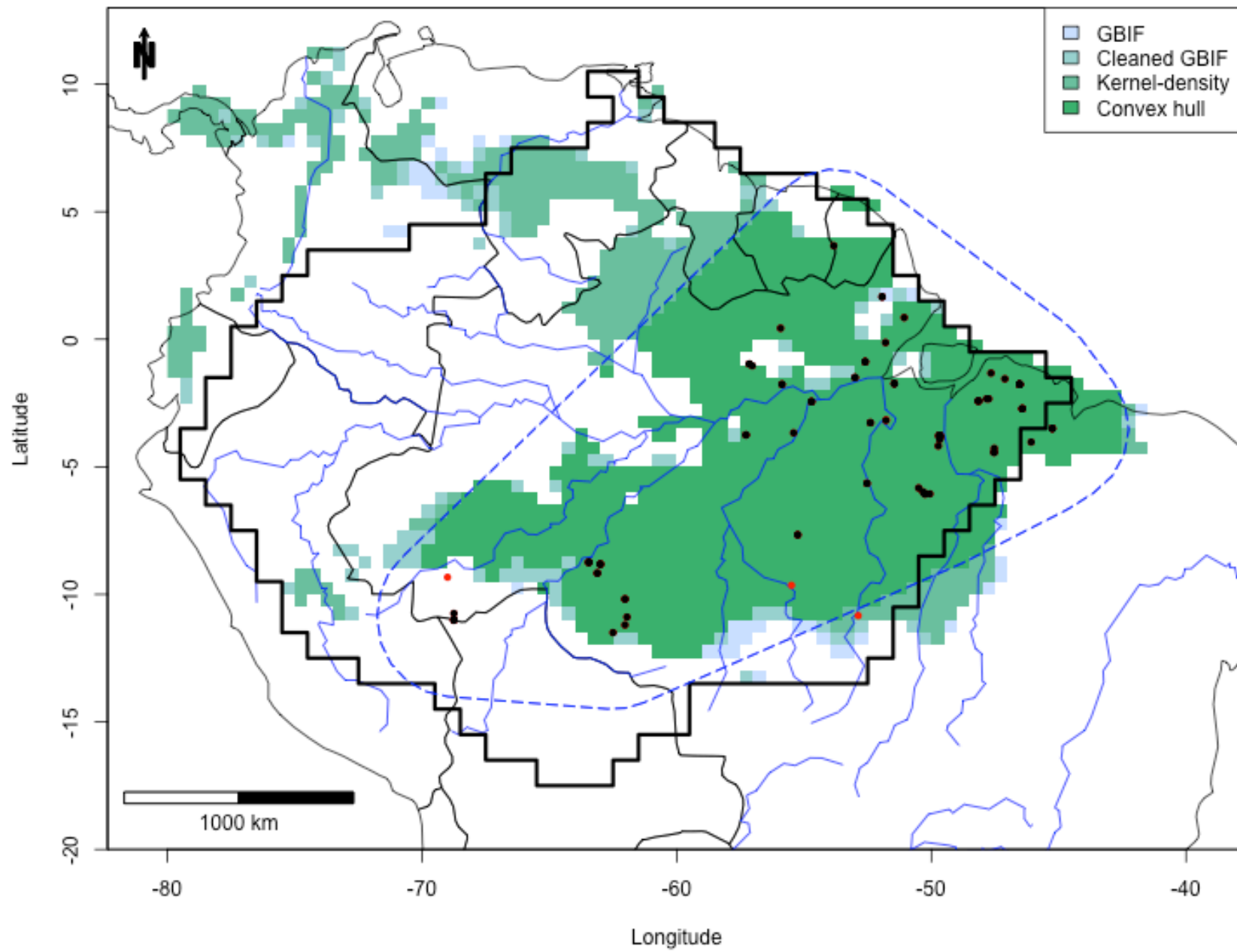

Aparisthium cordatum

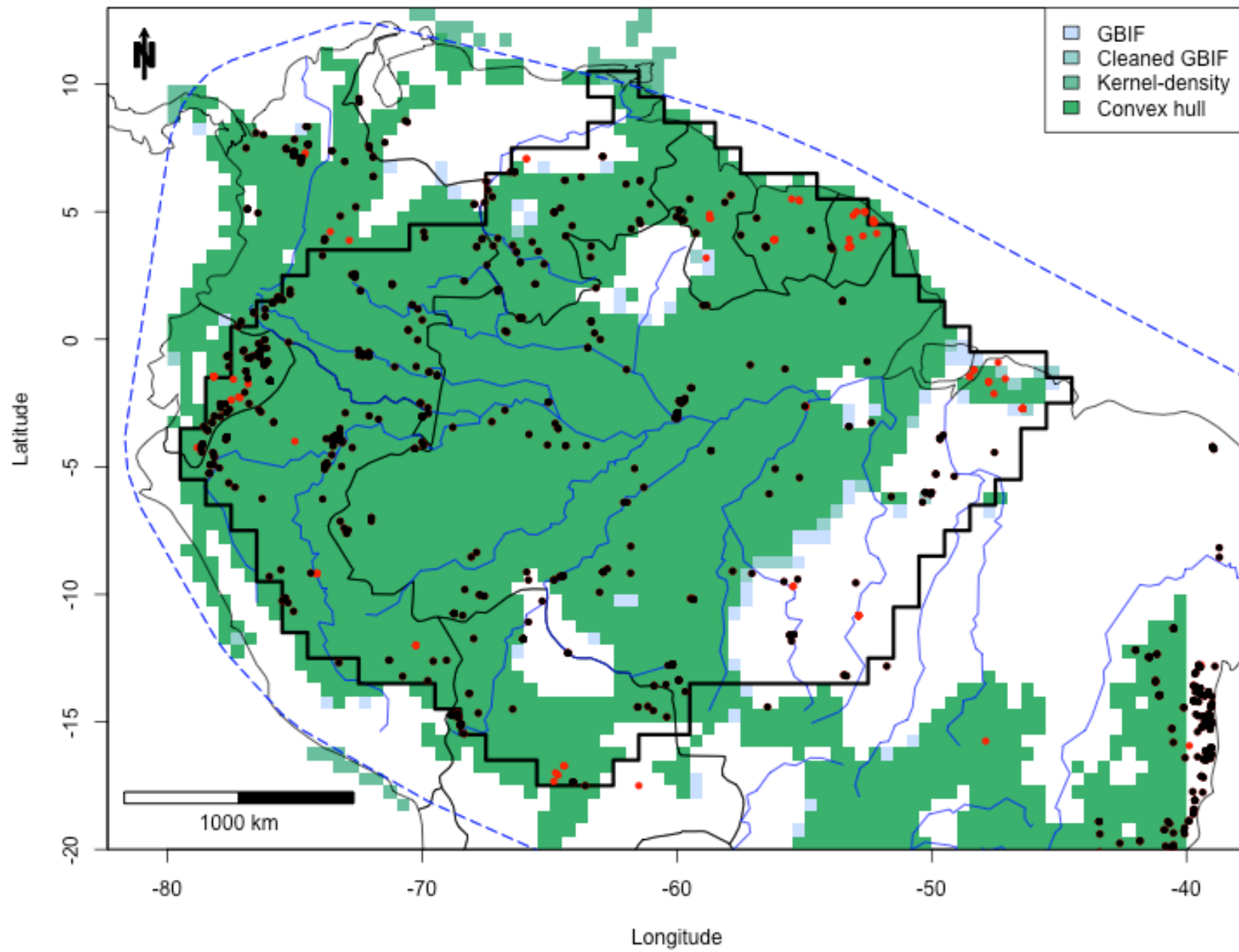

Apeiba glabra

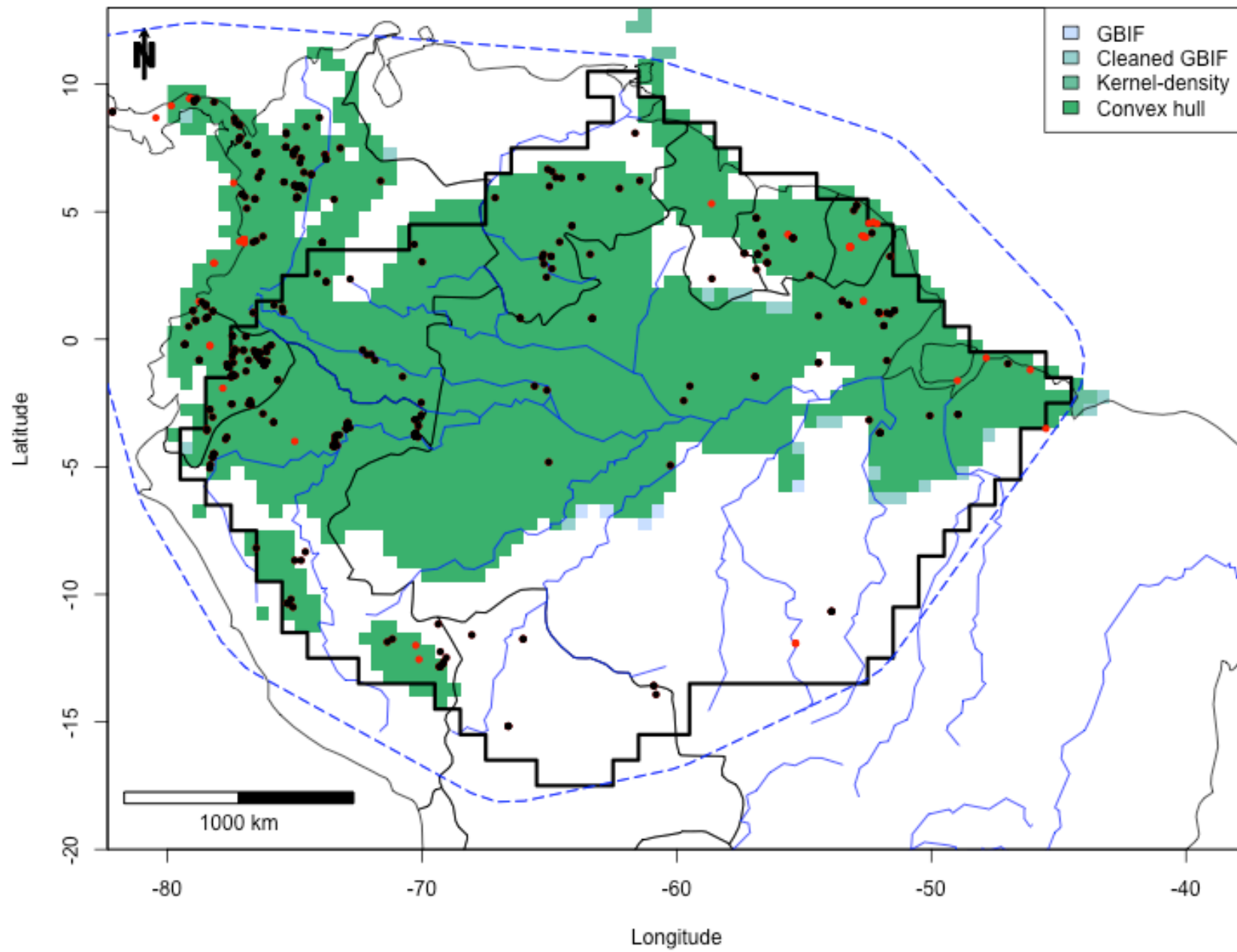

Apeiba tibourbou

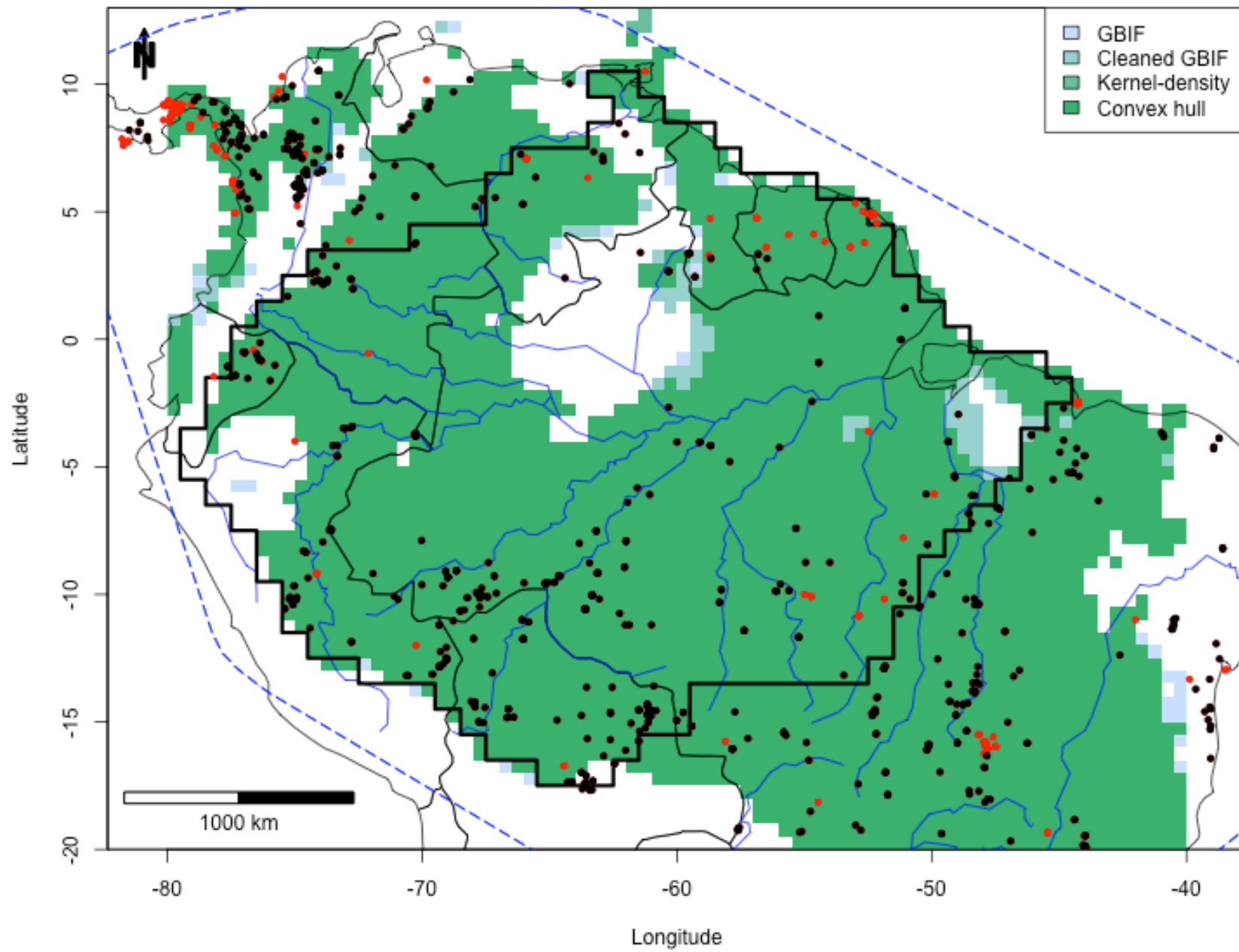

Aspidosperma excelsum

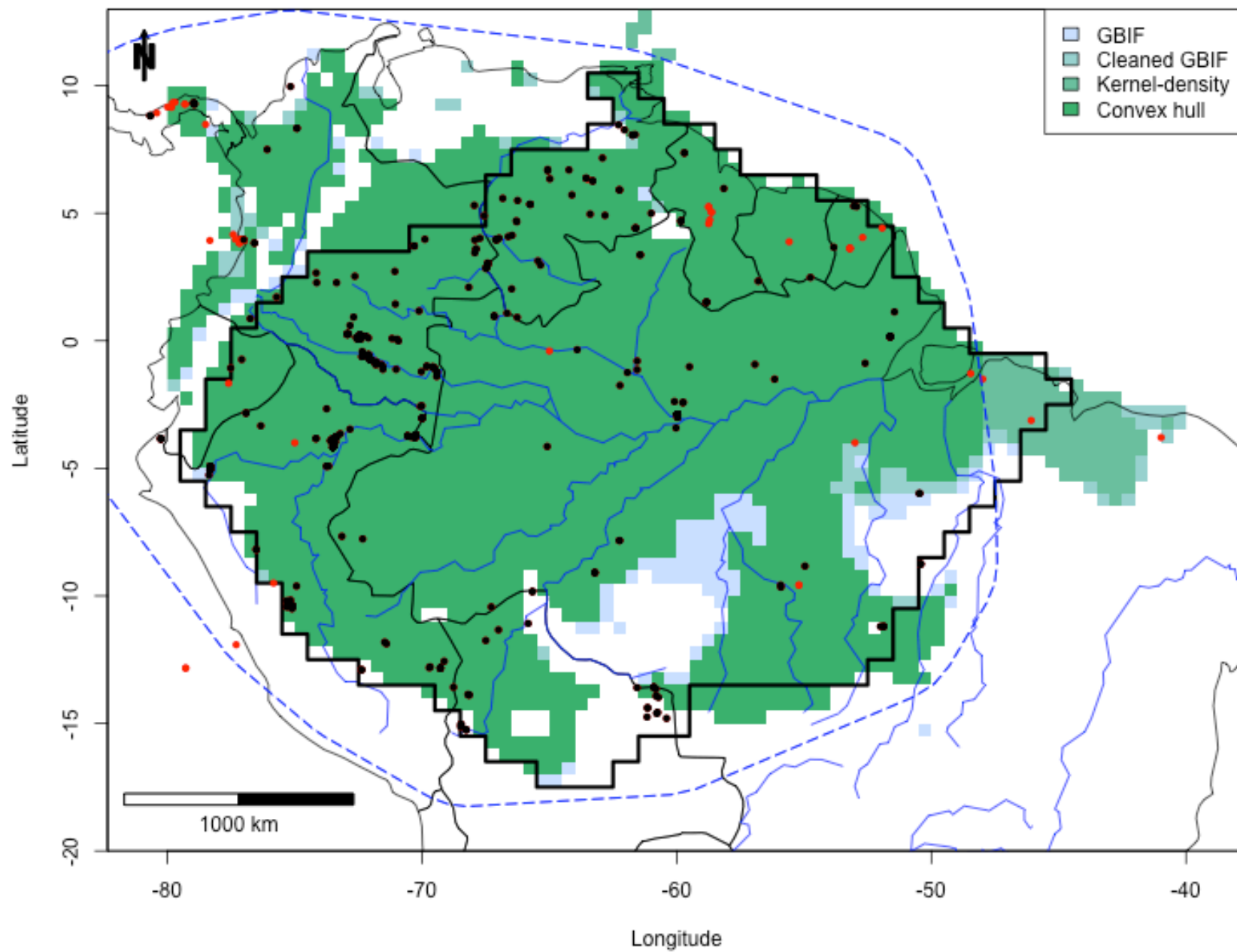

Astrocaryum aculeatum

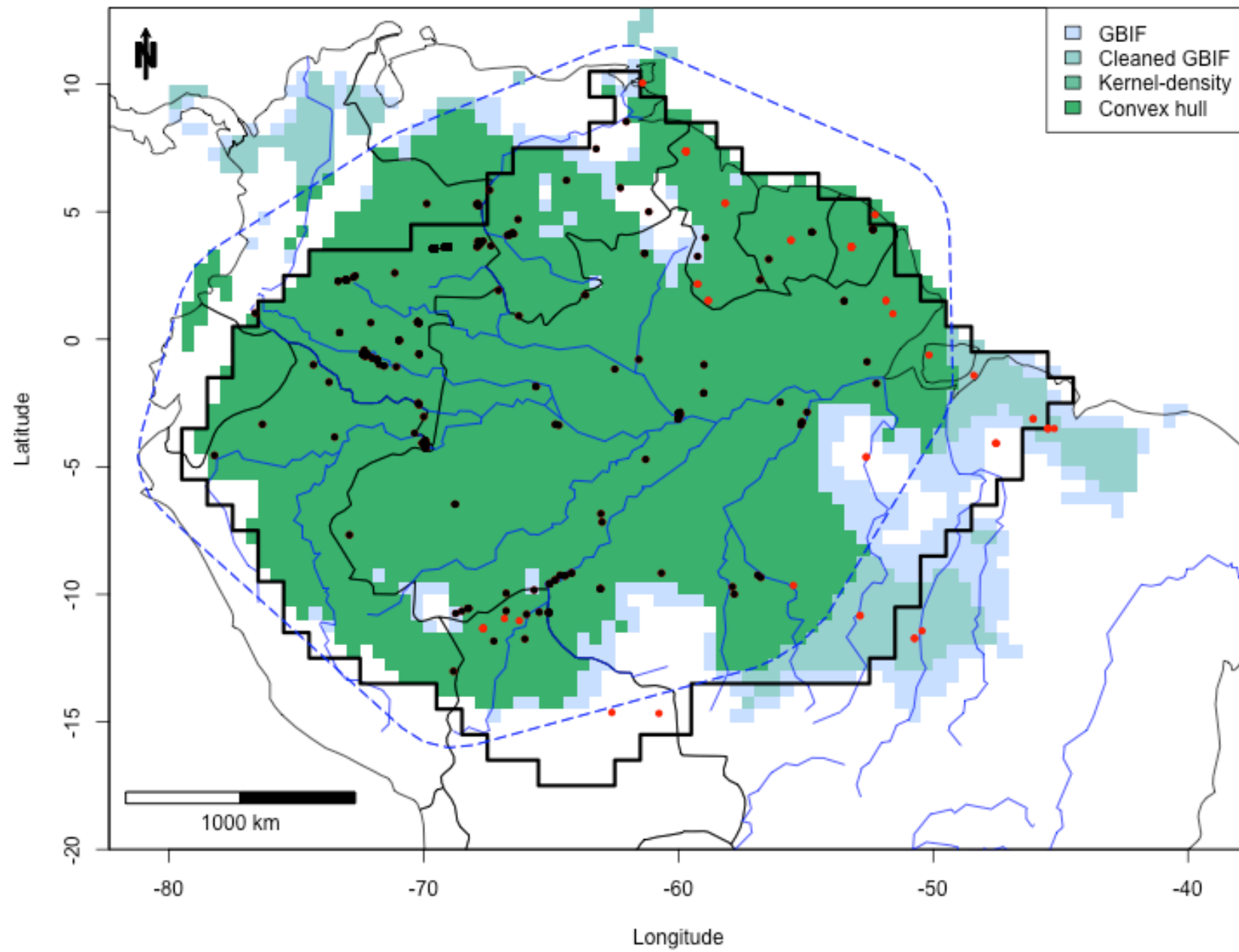

Astrocaryum murumuru

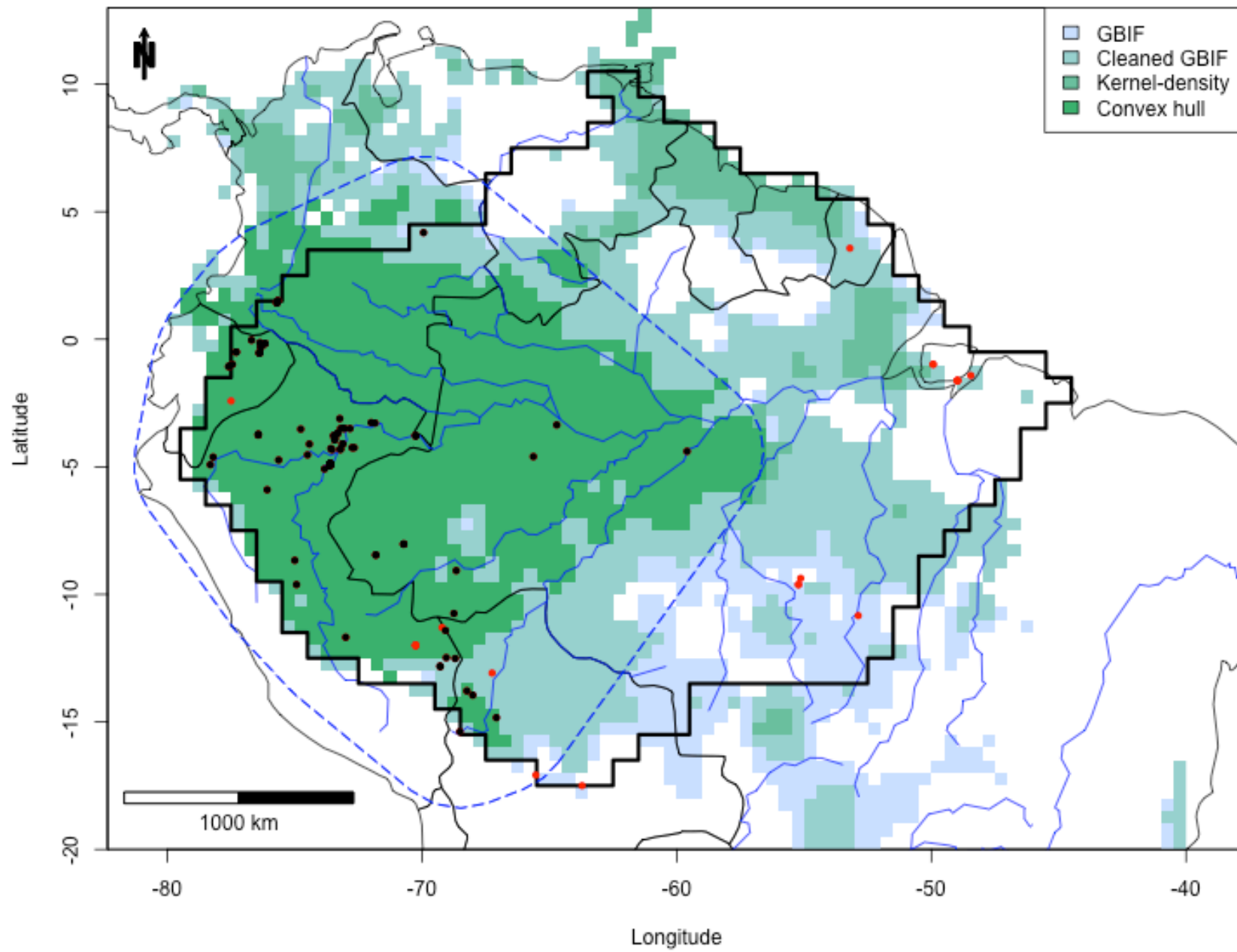

Astrocaryum sciophilum

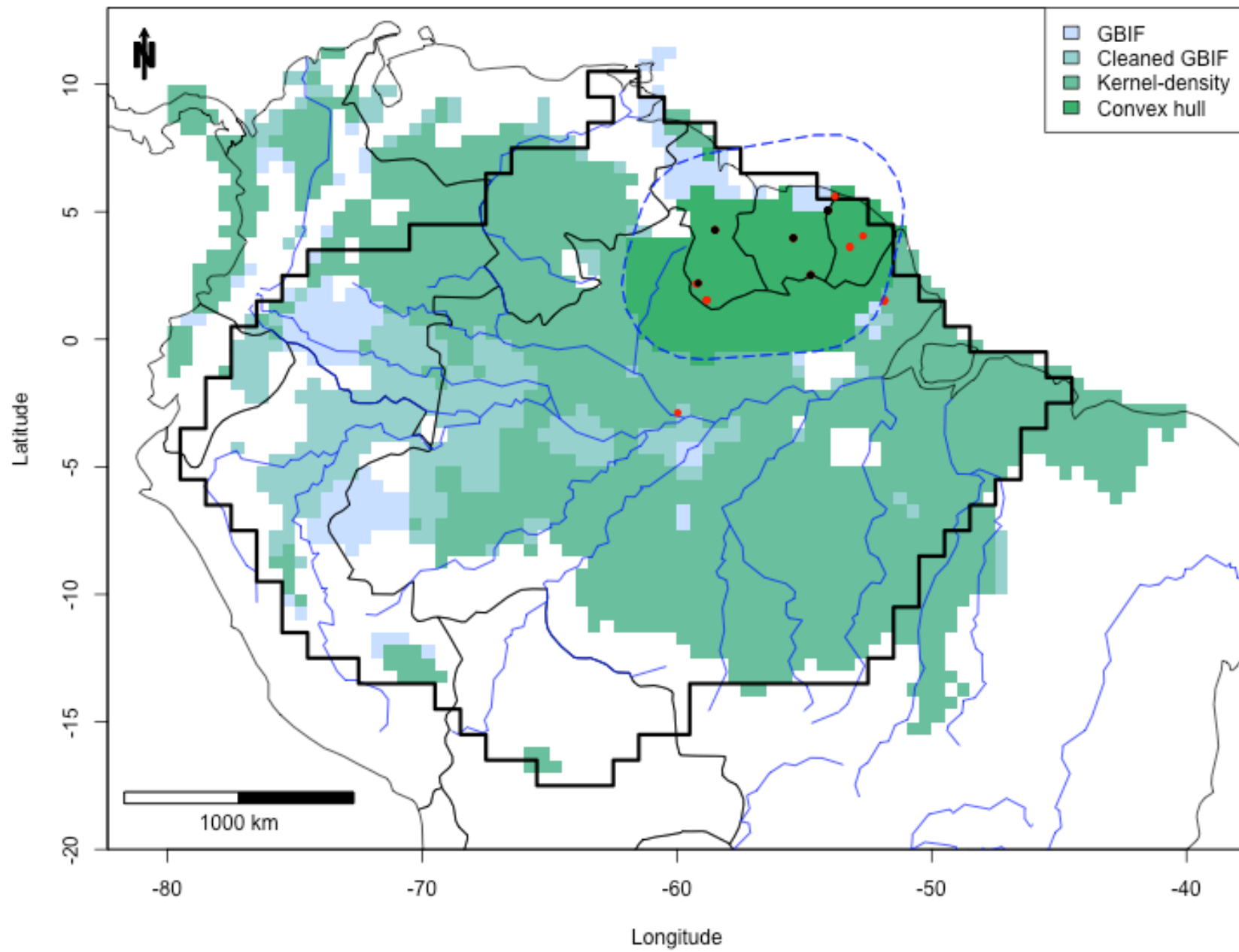

Attalea butyracea

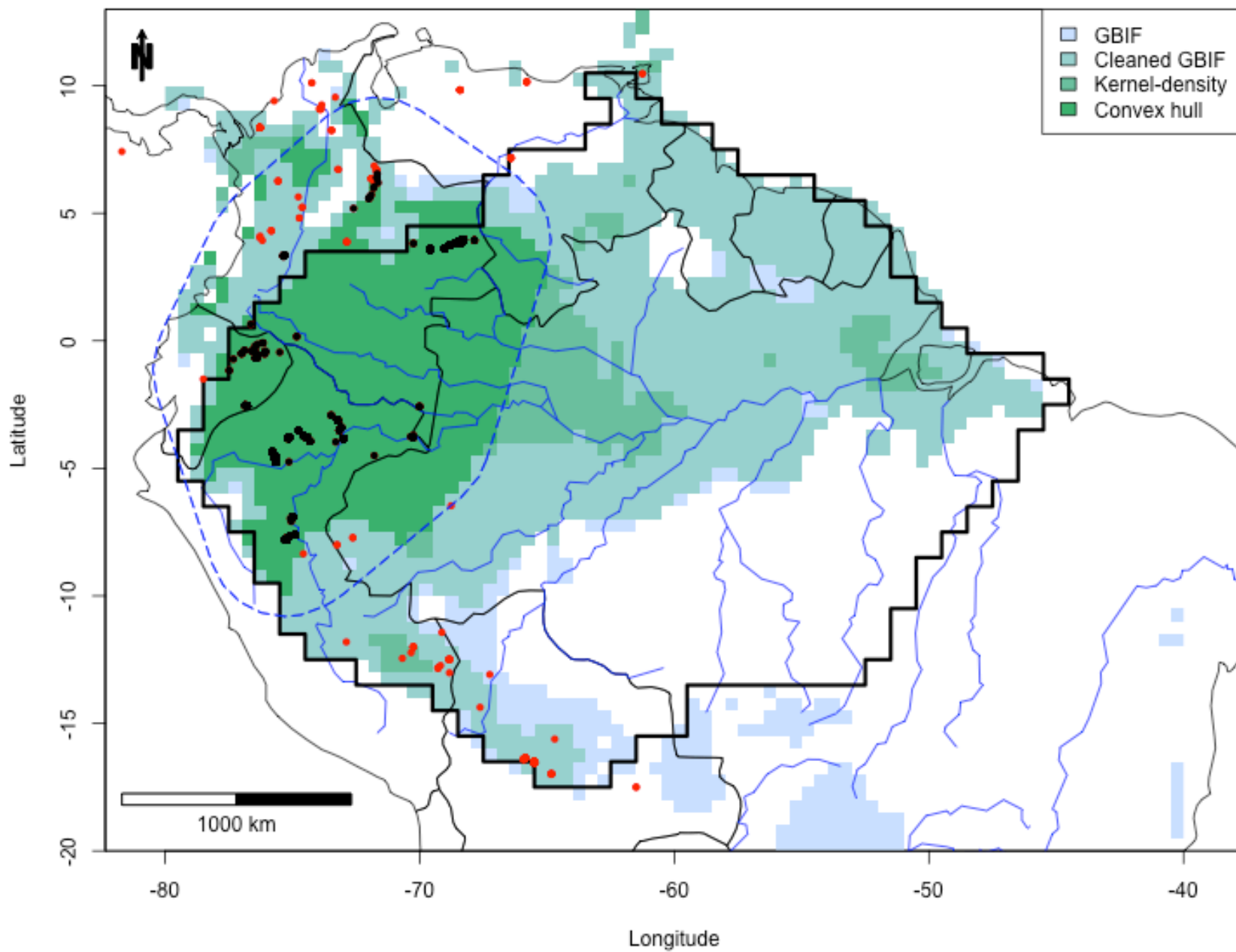

Attalea maripa

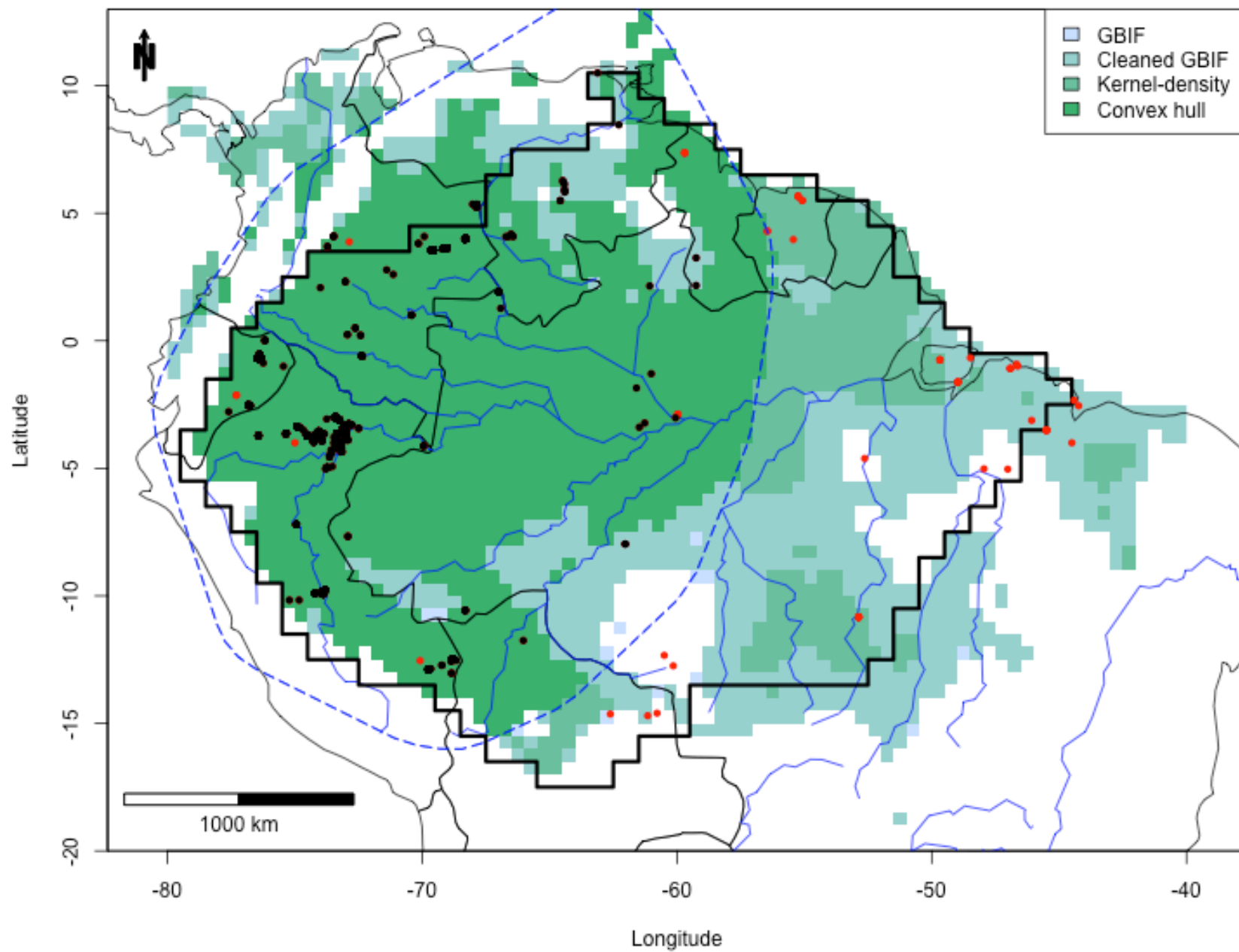

Attalea phalerata

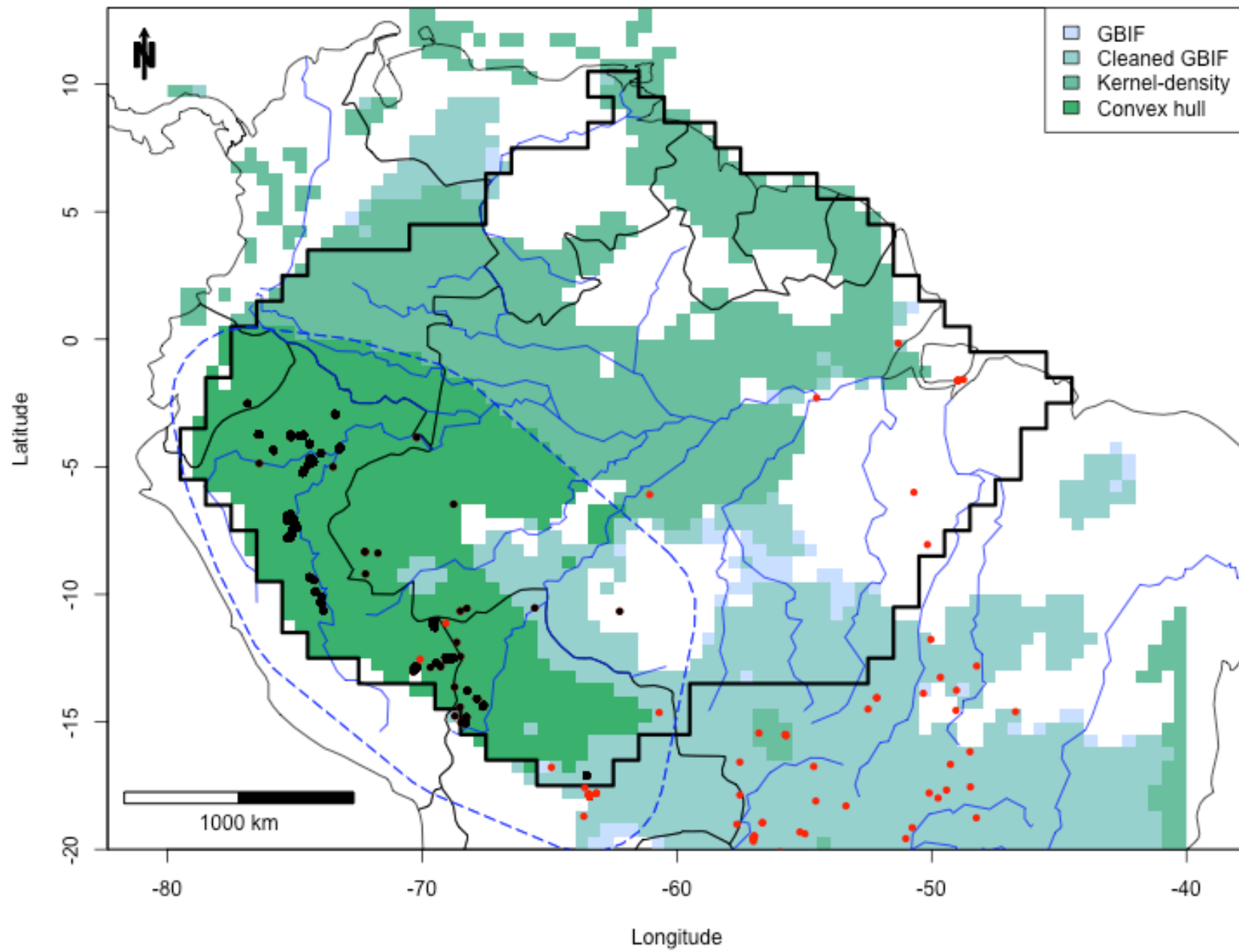

Attalea speciosa

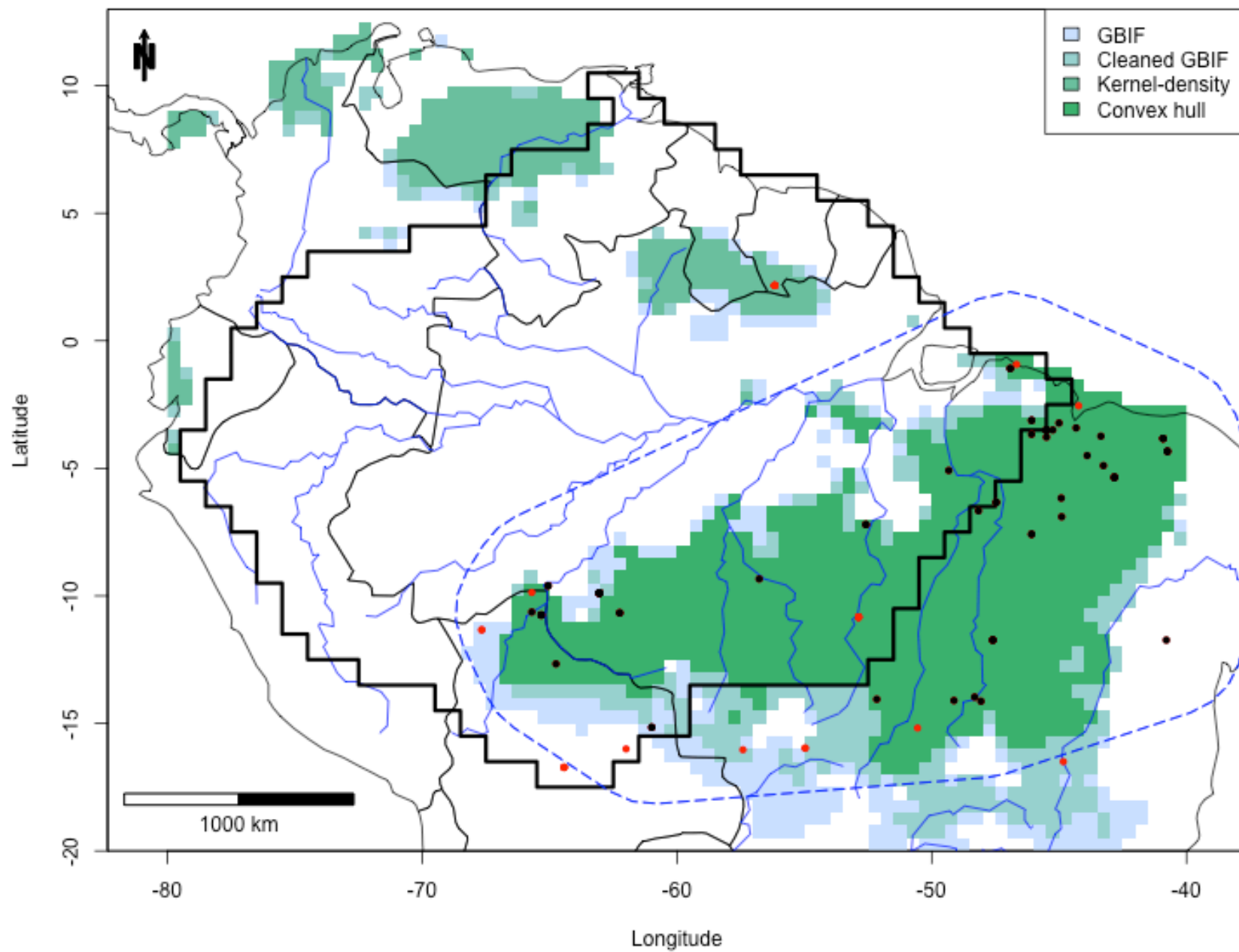

Bertholletia excelsa

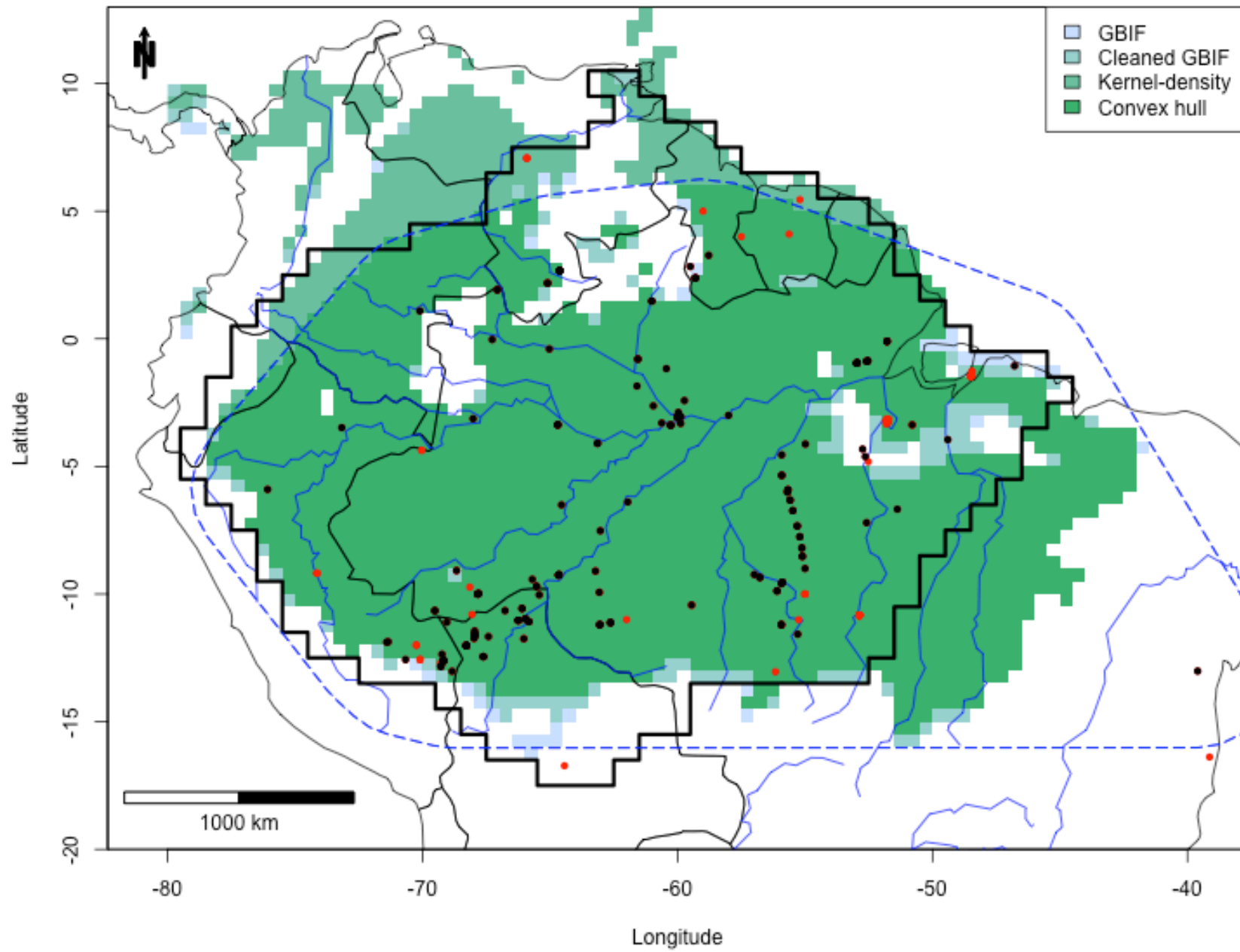

Bocageopsis multiflora

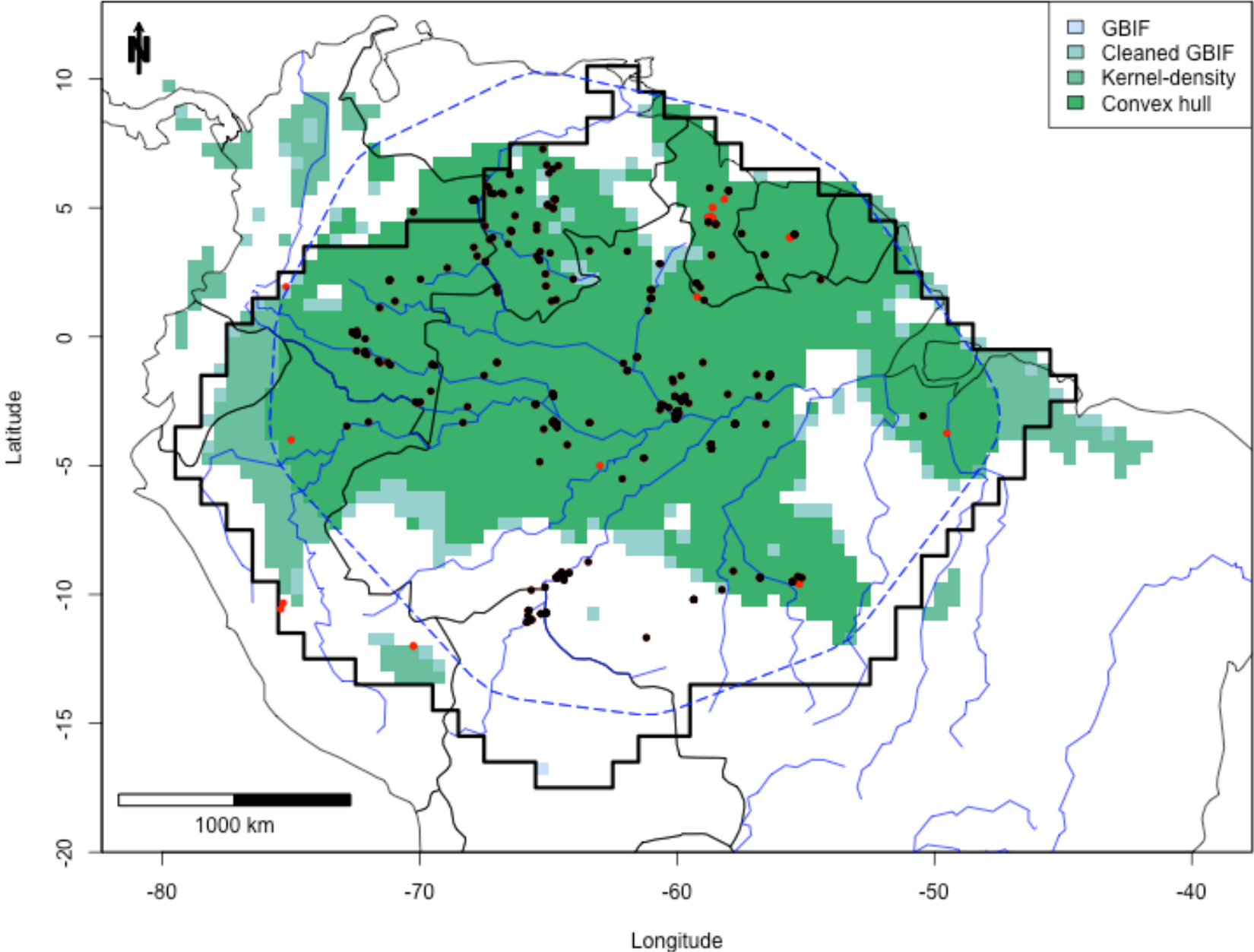

Brosimum guianense

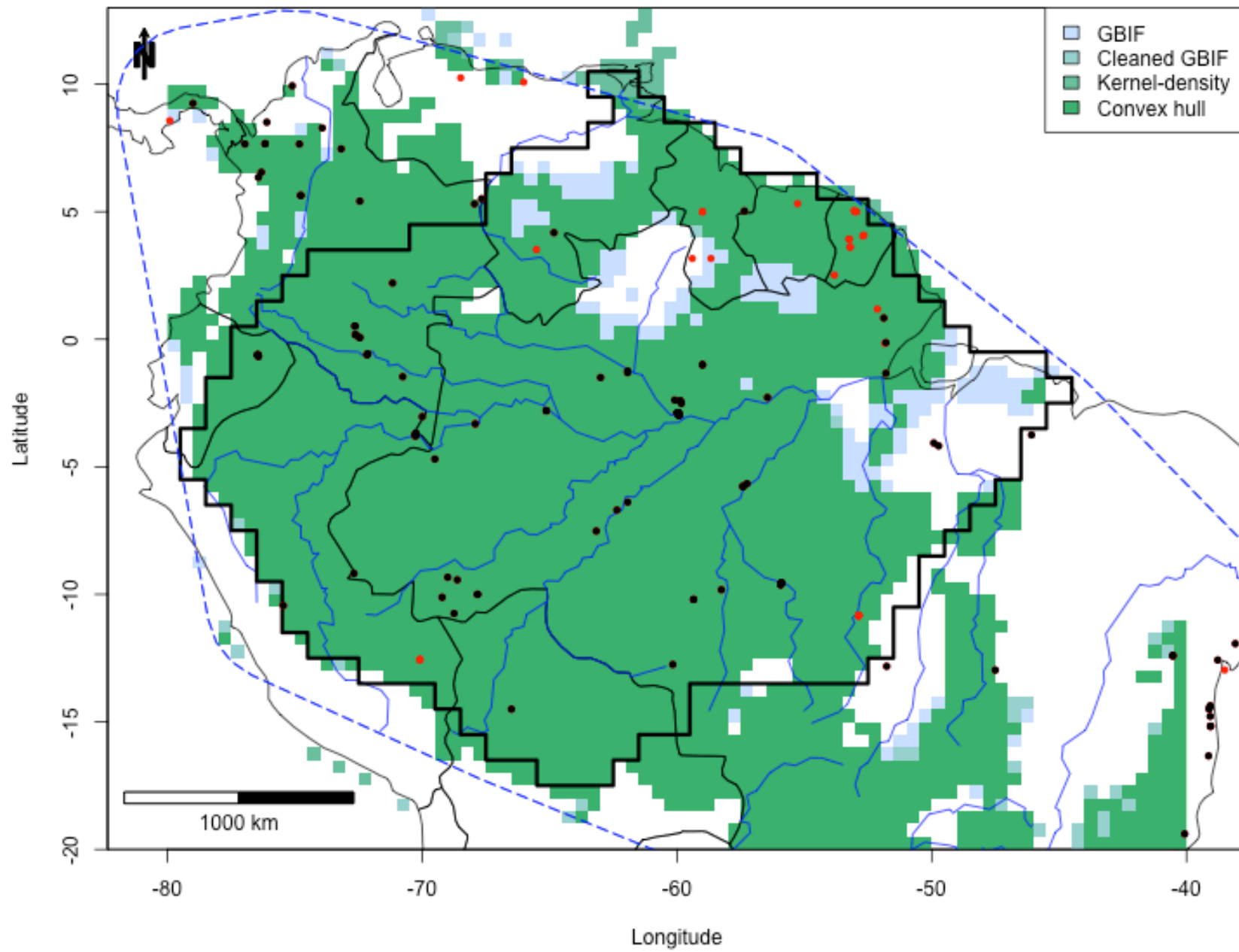

Brosimum lactescens

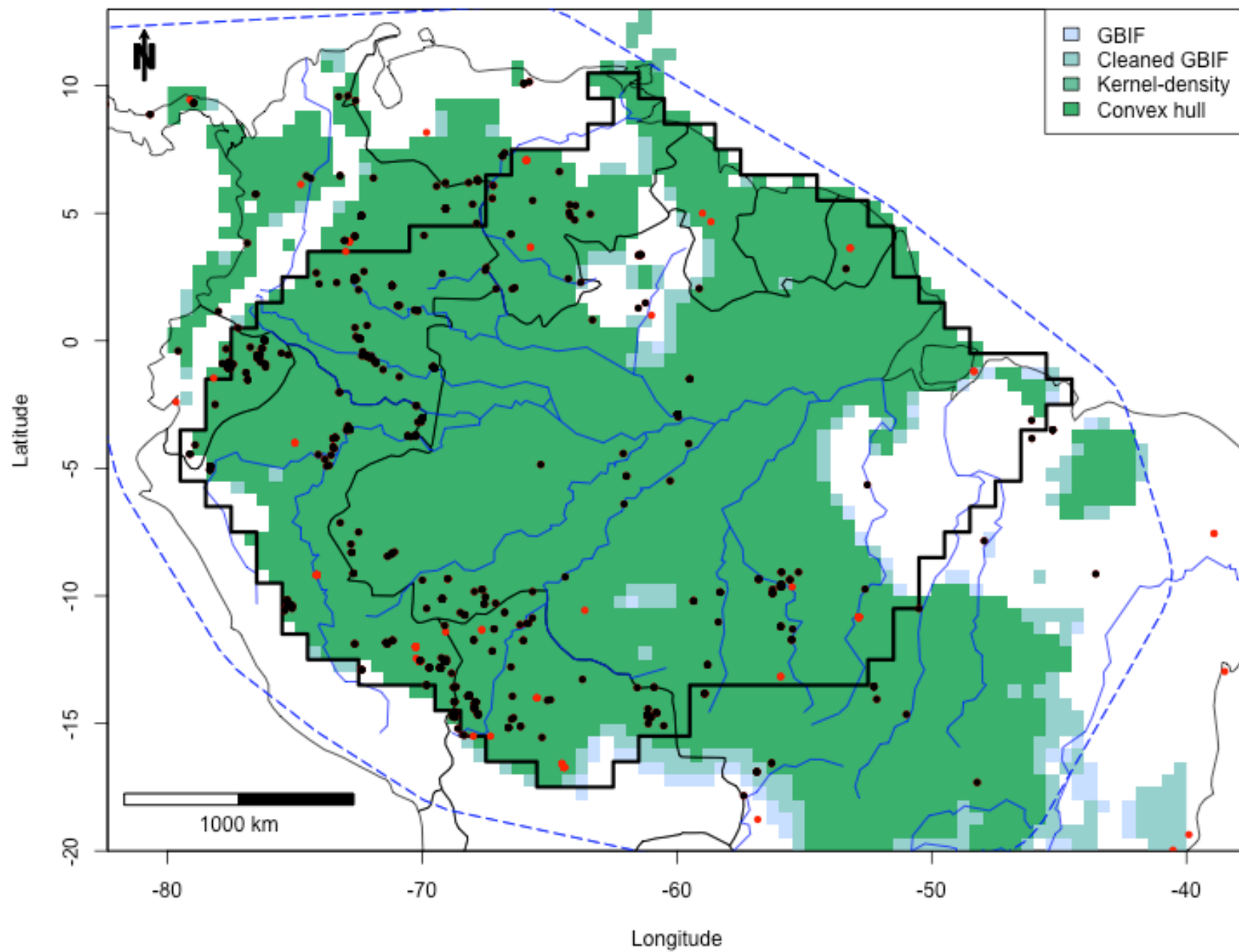

Brosimum rubescens

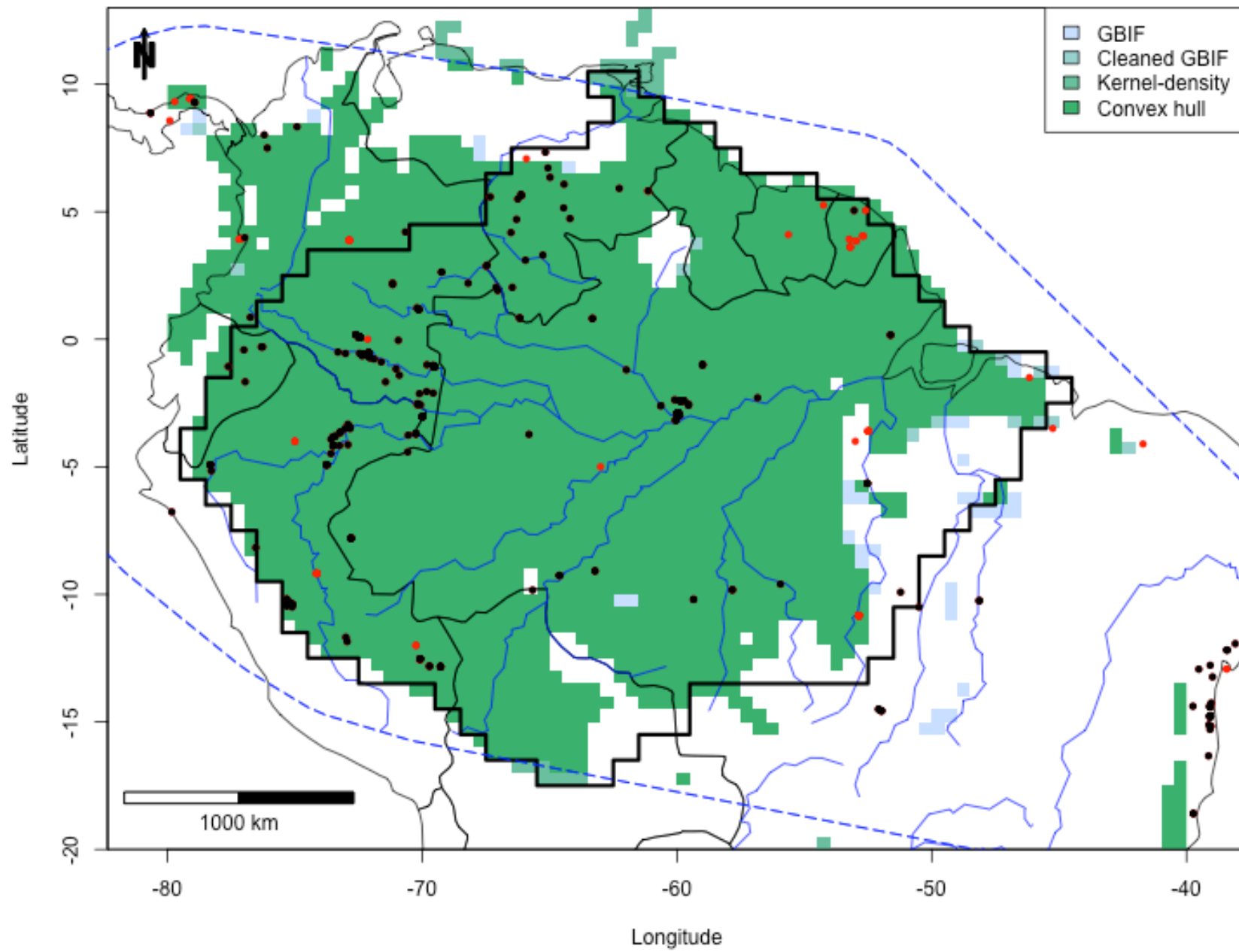

Brosimum utile

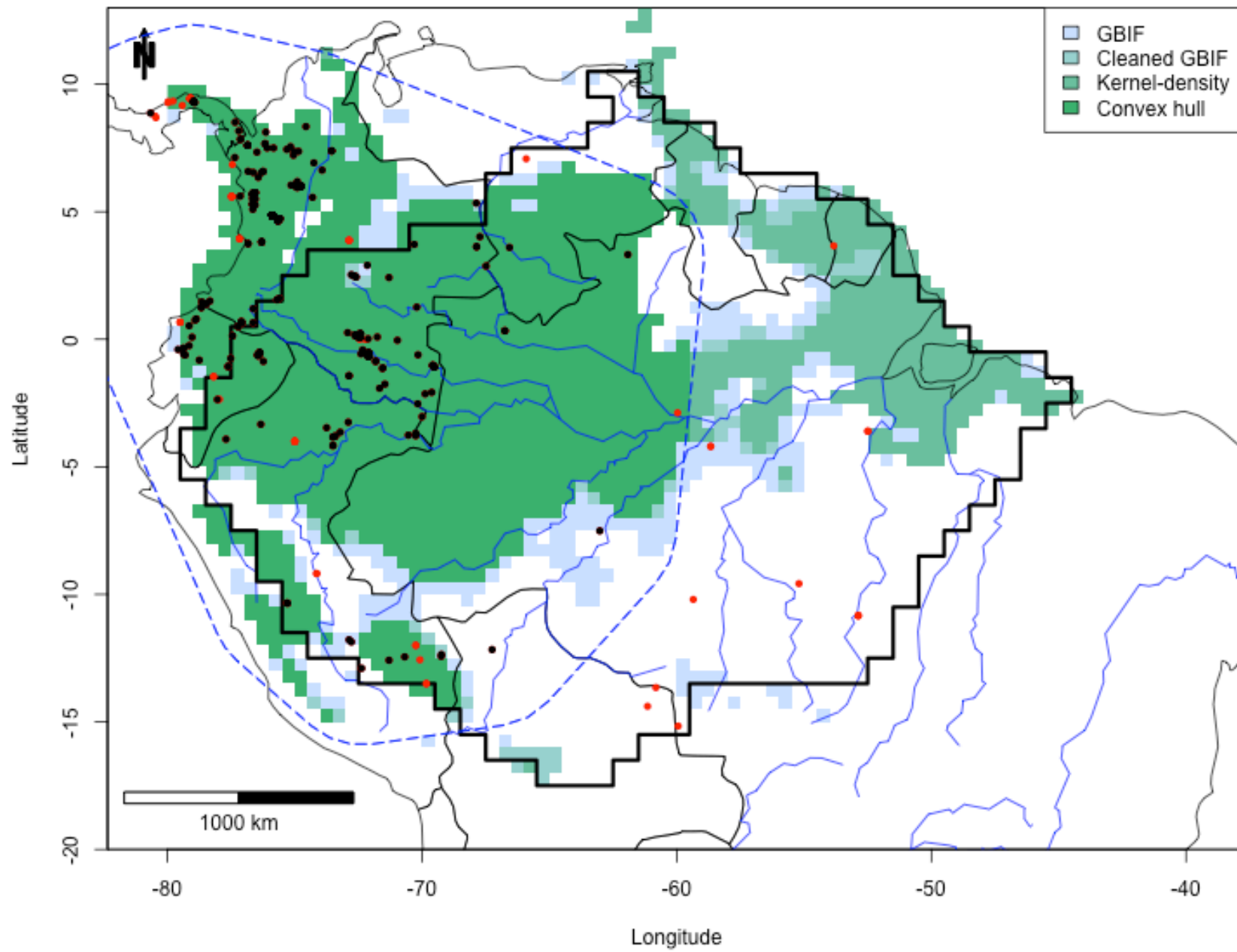

Calophyllum brasiliense

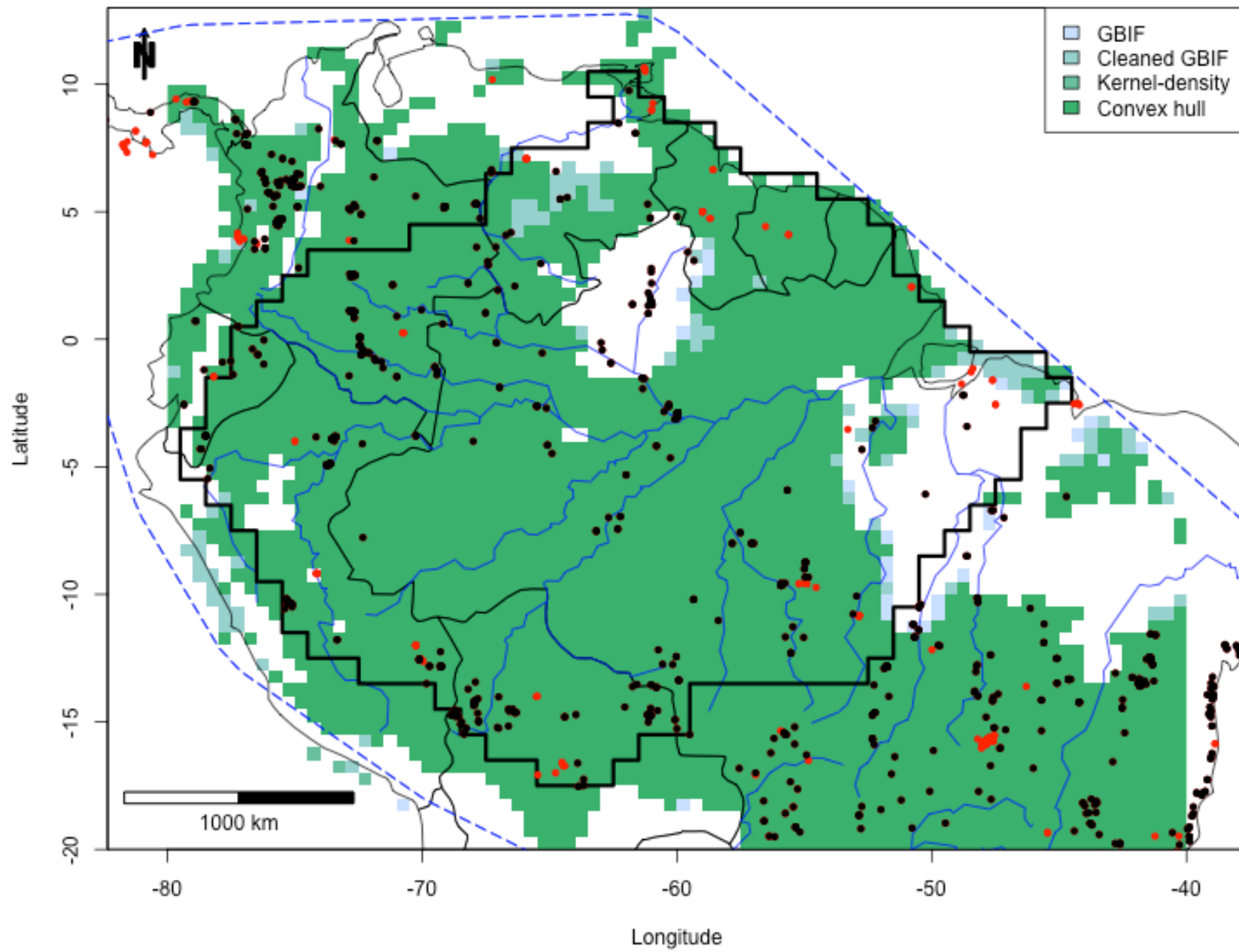

Campsiandra implexicaulis

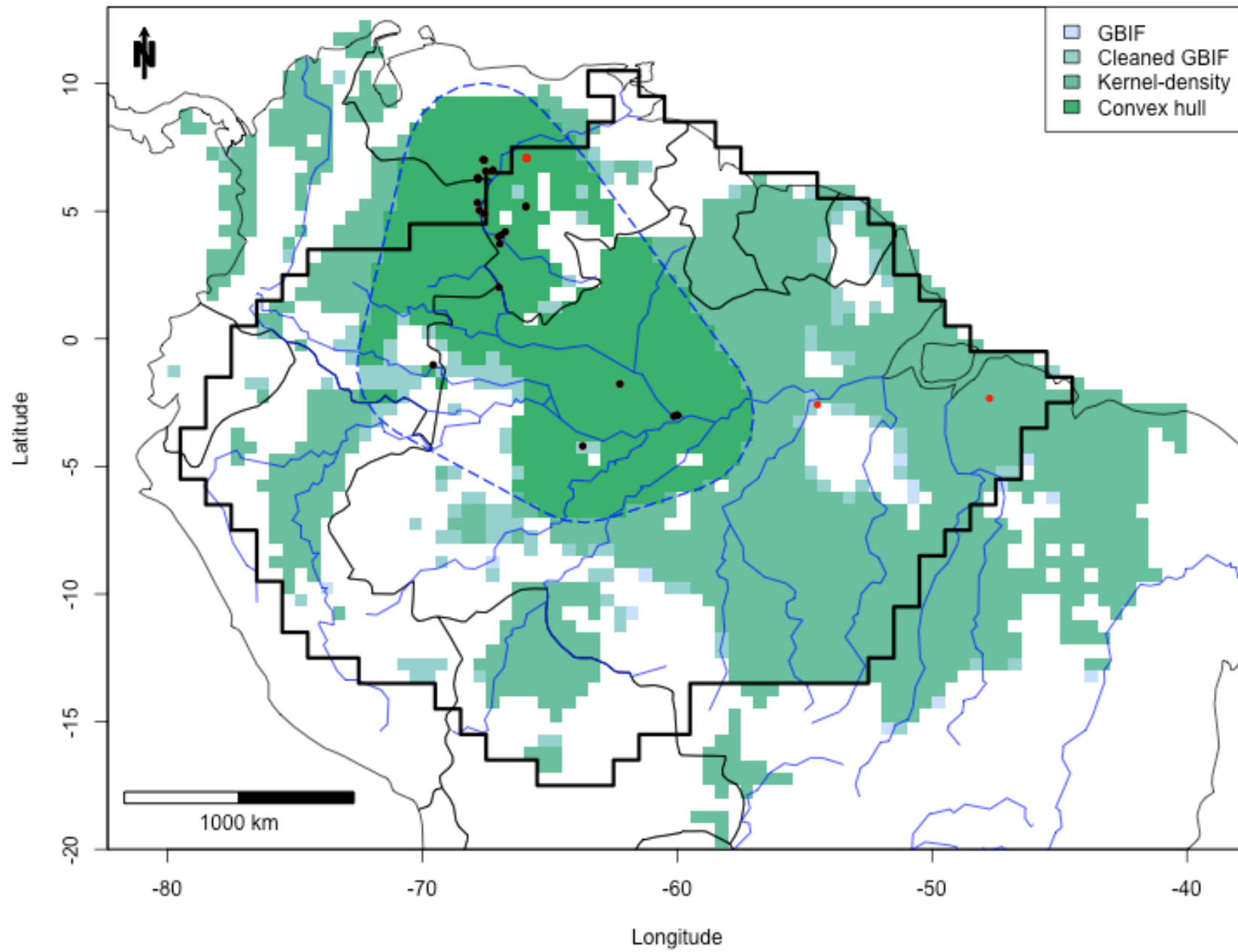

Caraipa densifolia

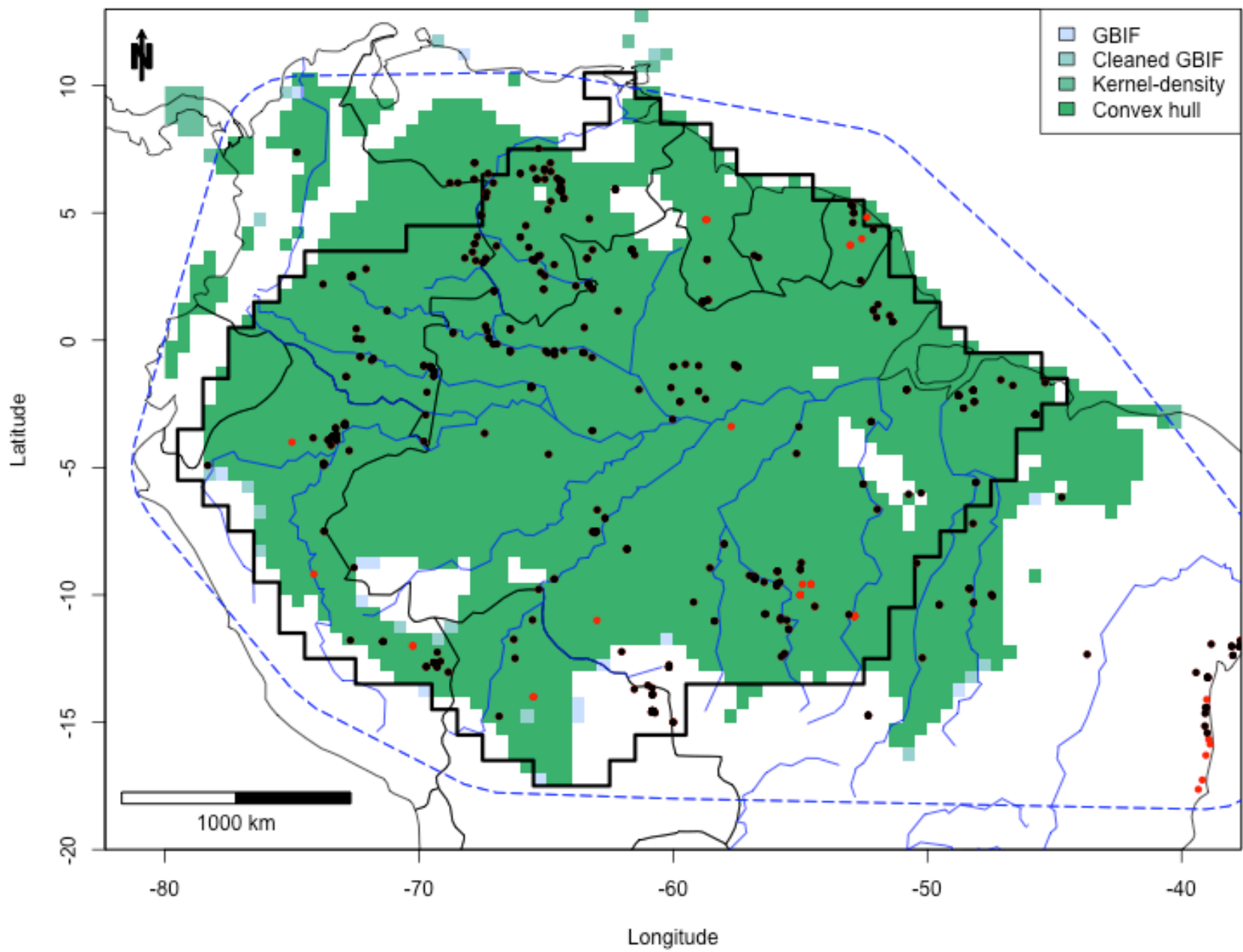

Carapa guianensis

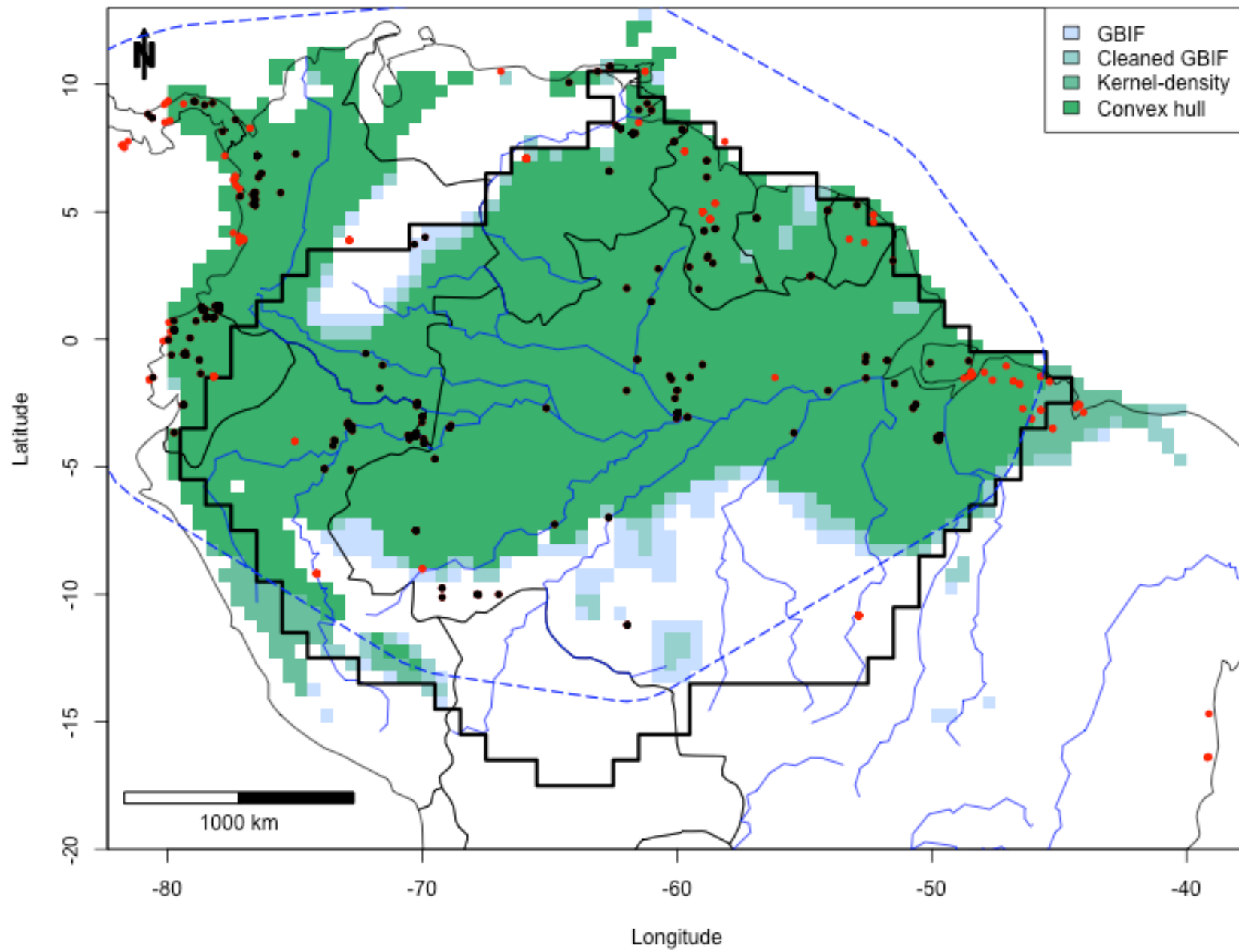

Caryocar glabrum

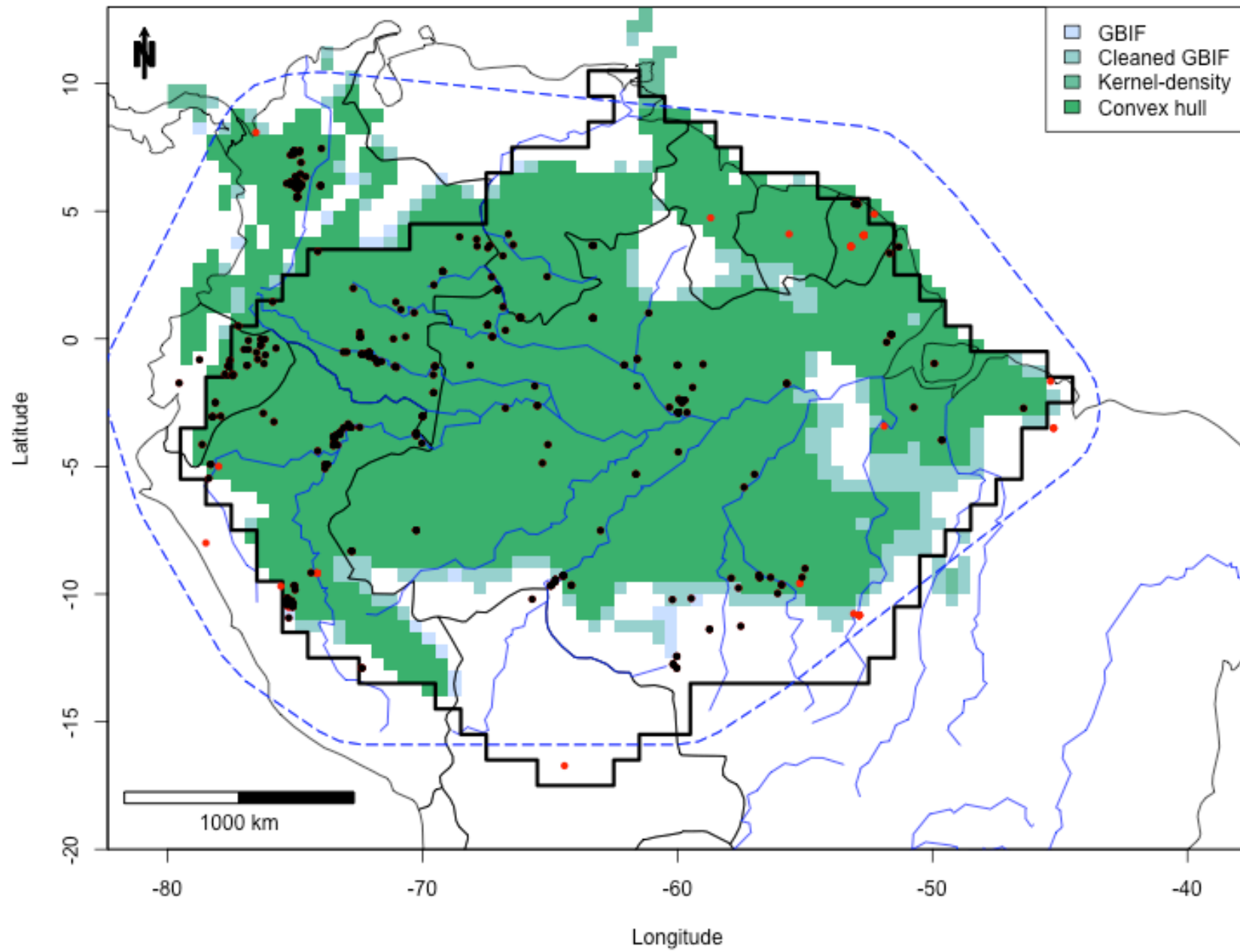

Catostemma fragrans

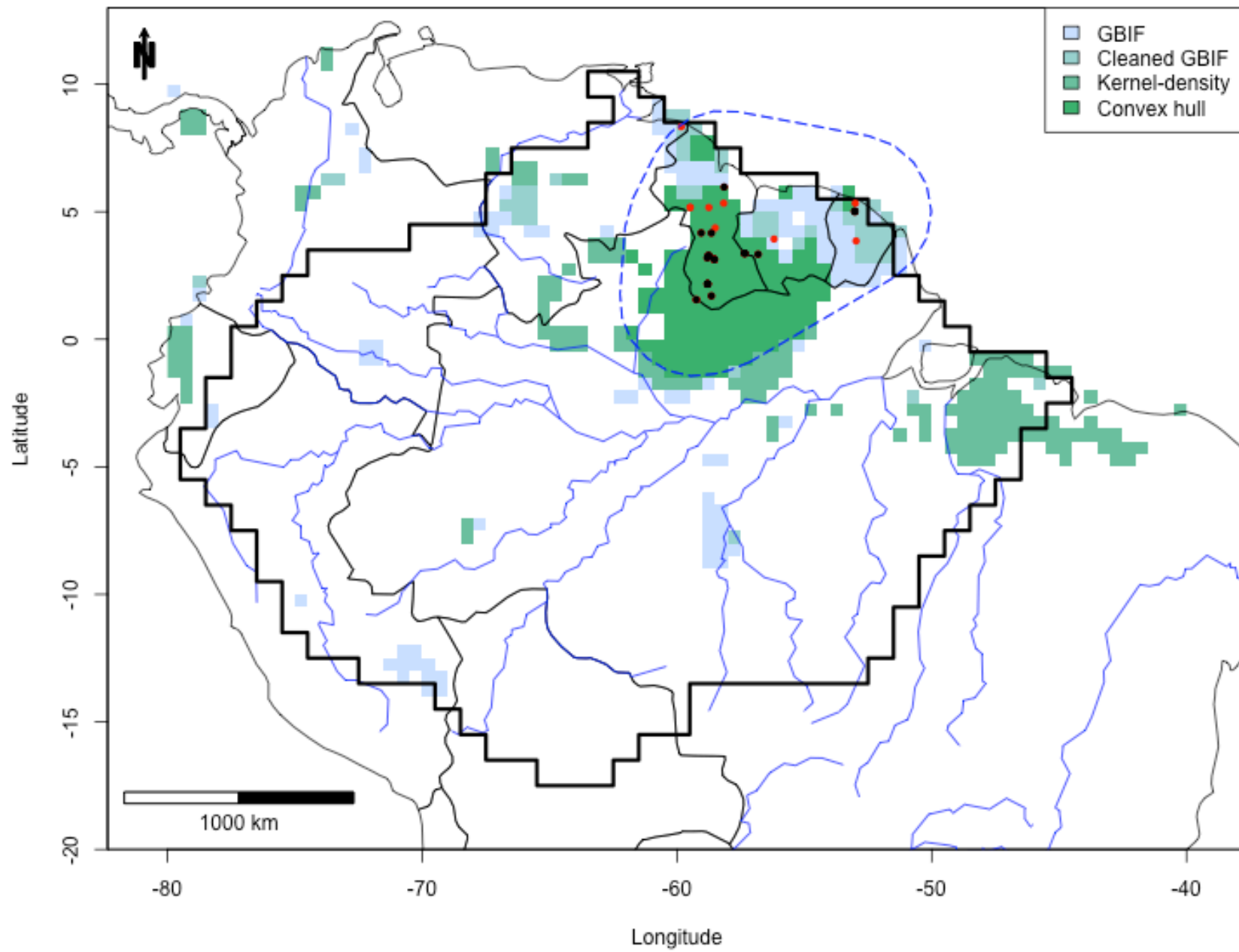

Cecropia latiloba

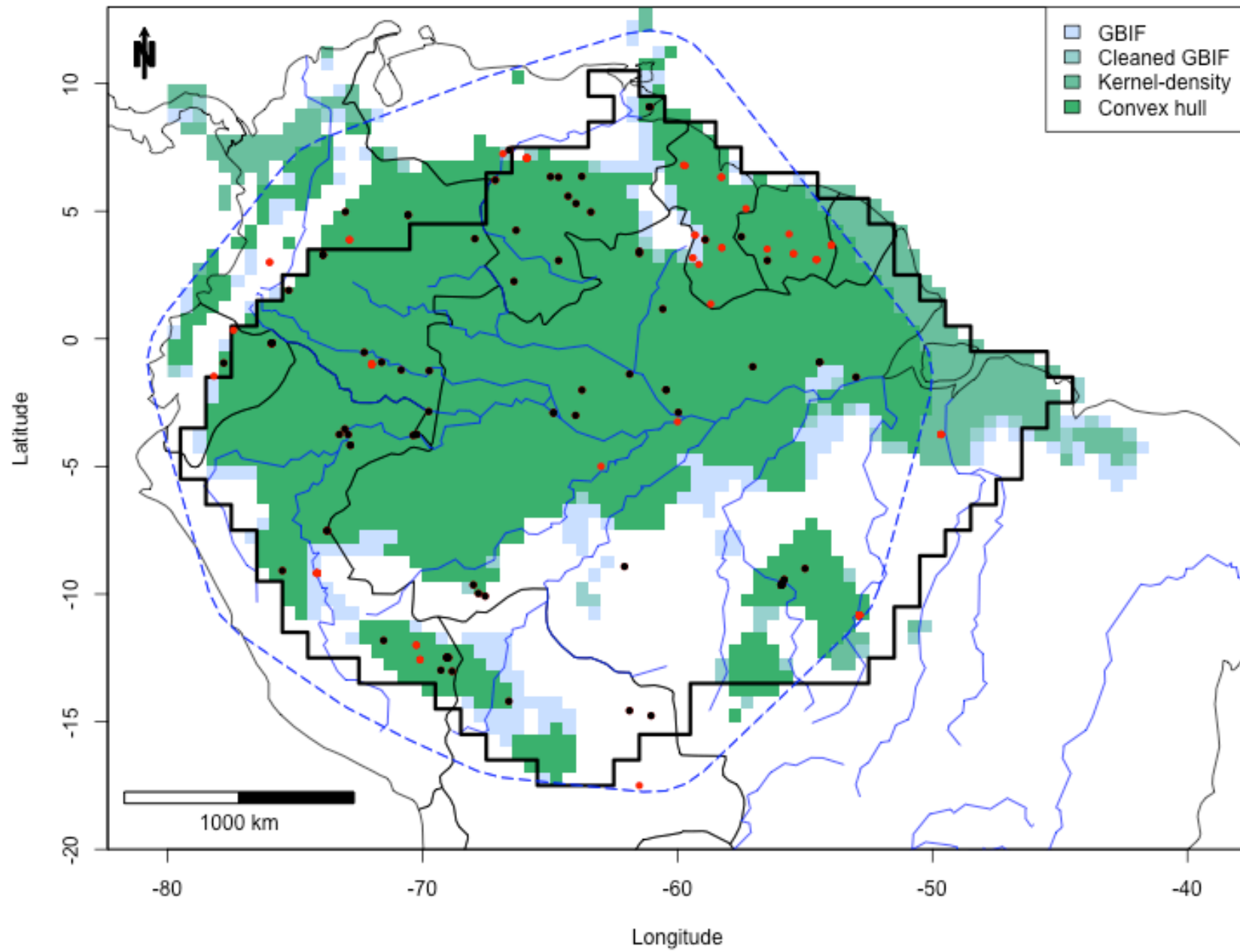

Cecropia membranacea

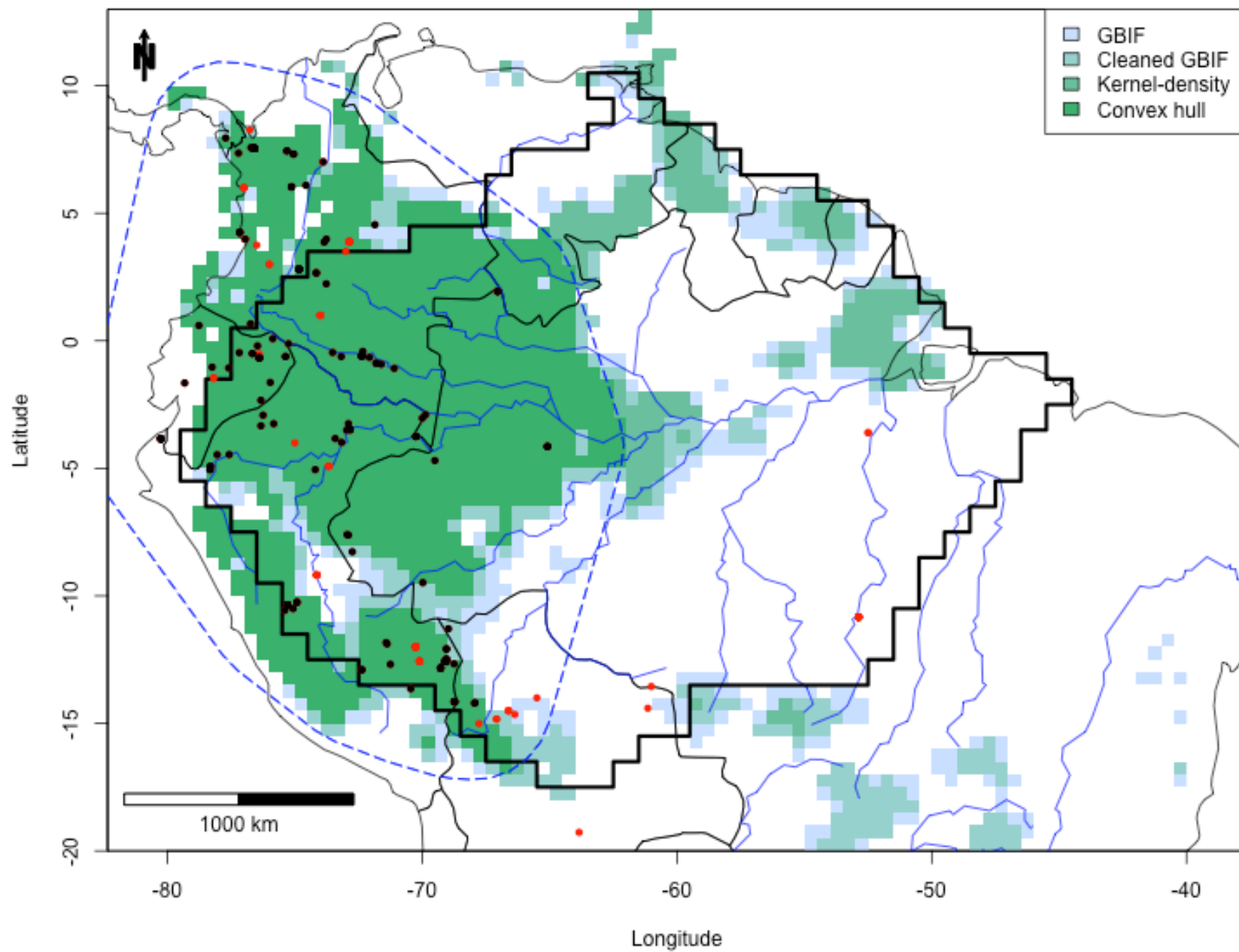

Cecropia sciadophylla

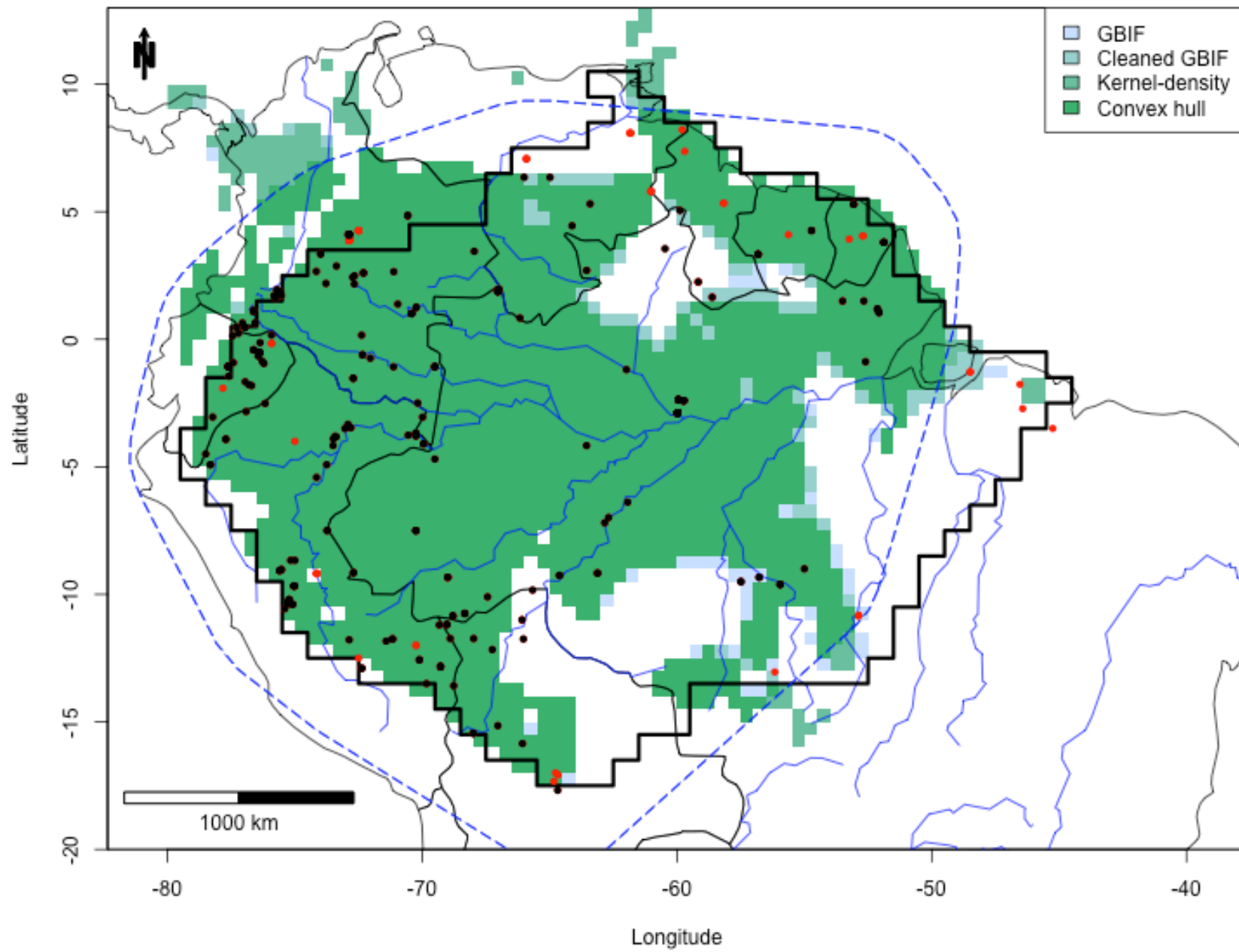

Cedrelinga cateniformis

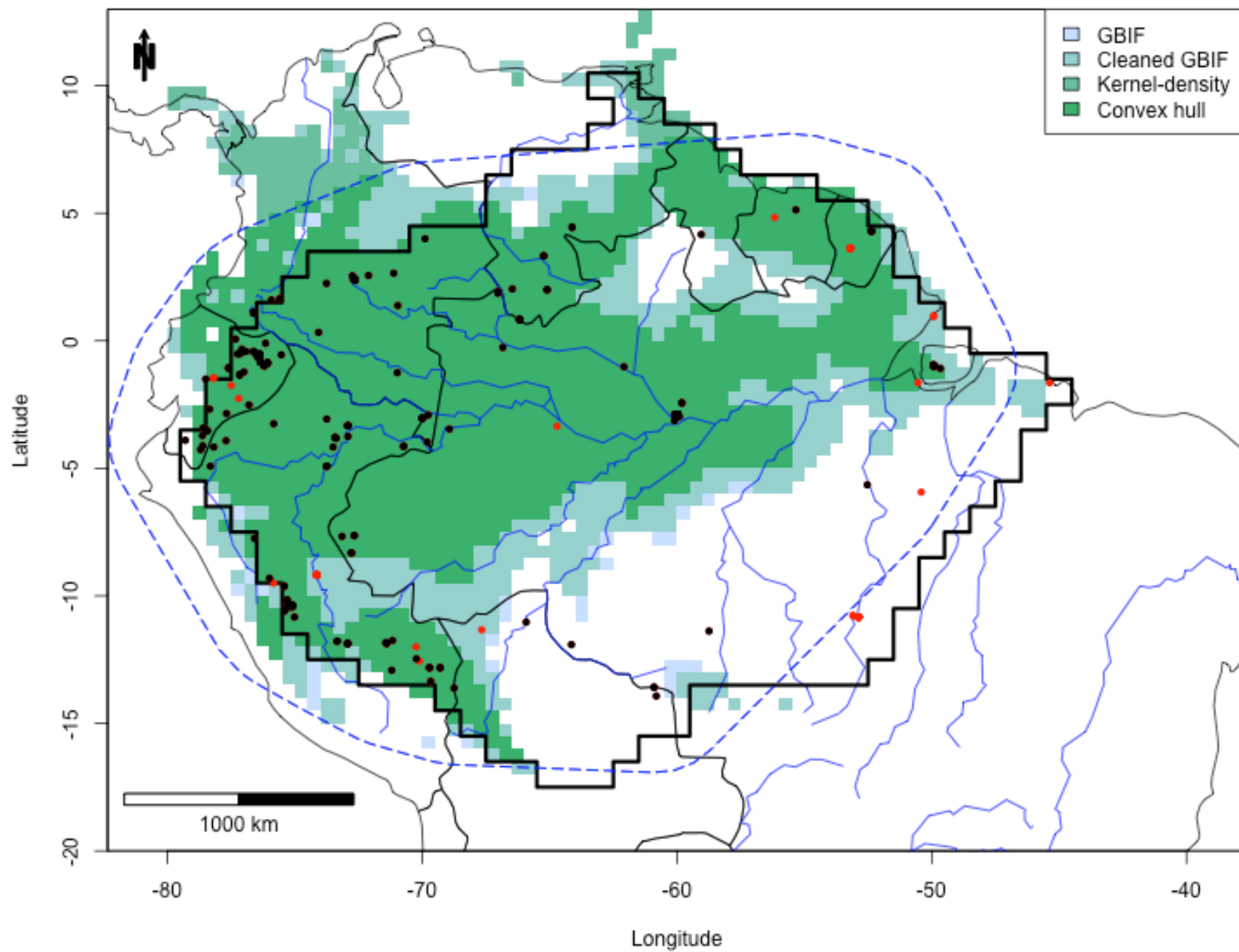

Celtis schippii

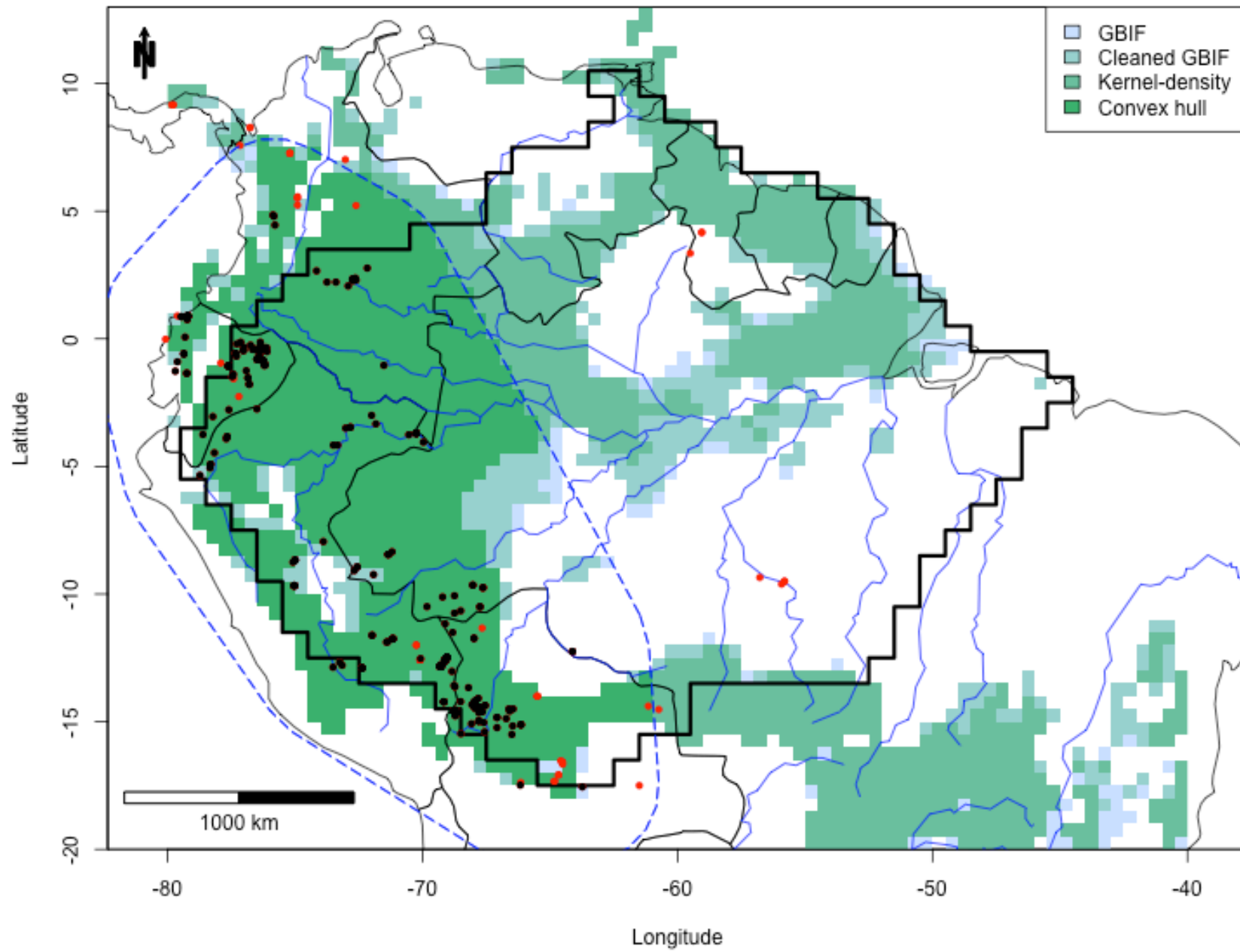

Cenostigma tocantinum

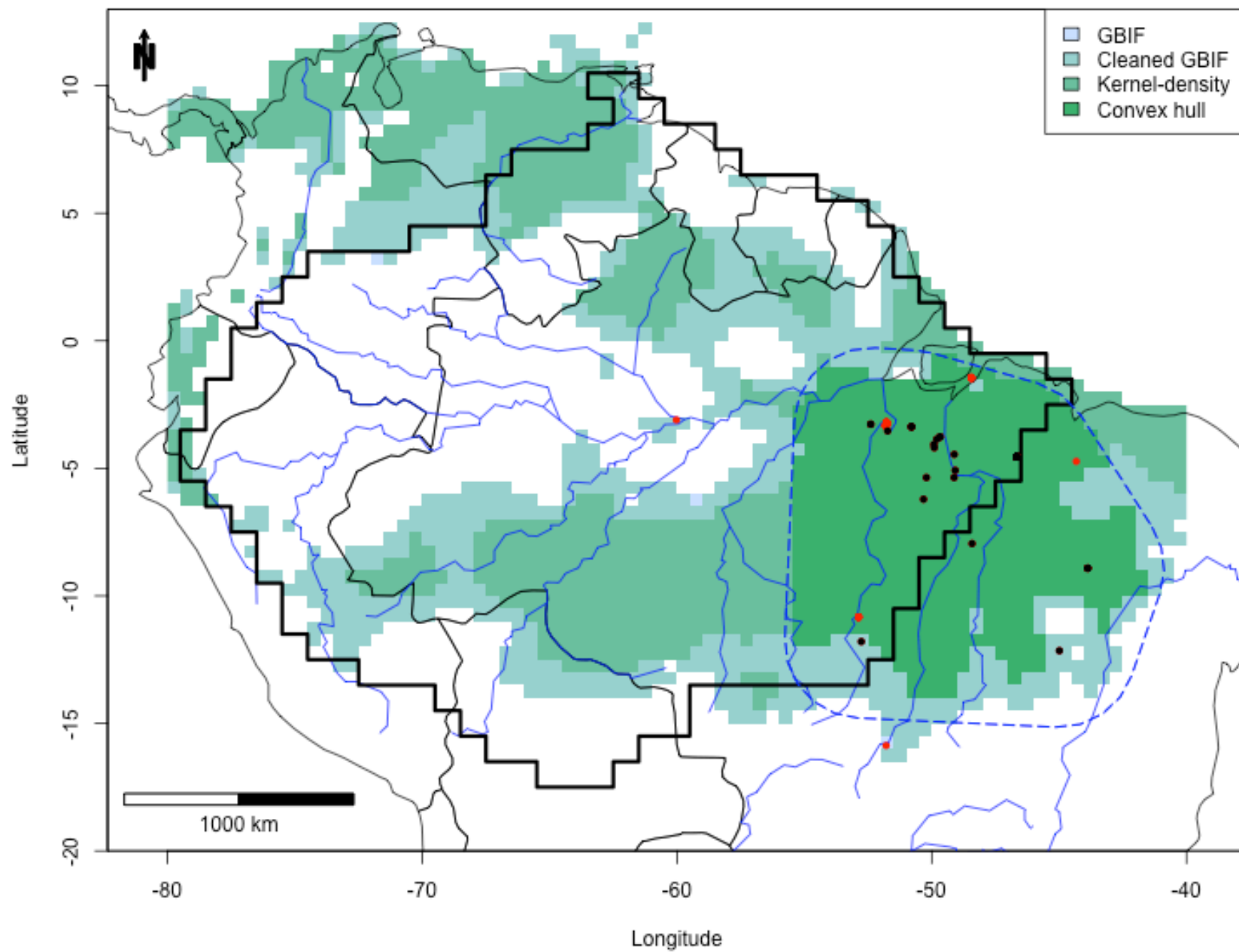

Cheiloclinium cognatum

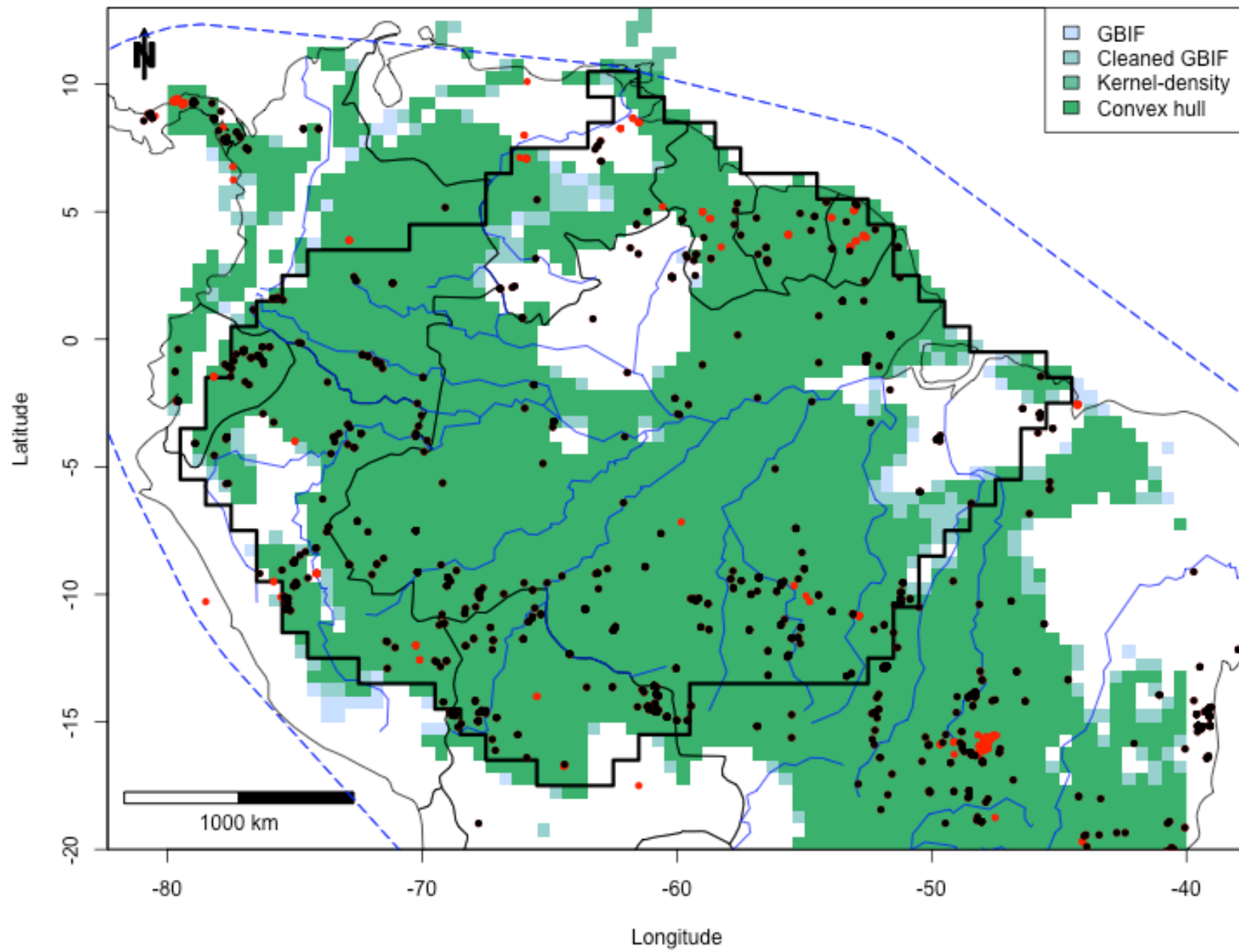

Chlorocardium rodiei

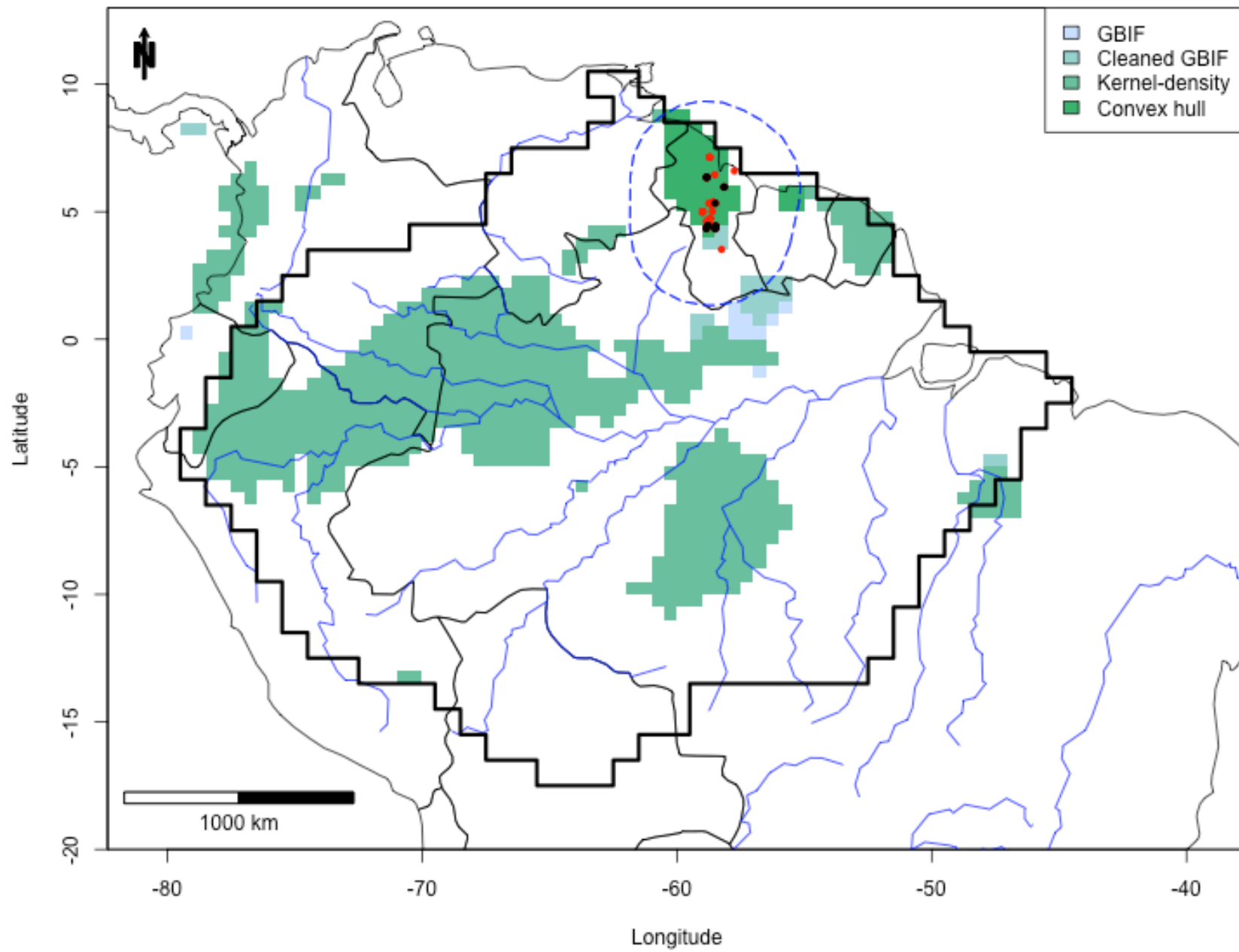

Chrysophyllum sanguinolentum

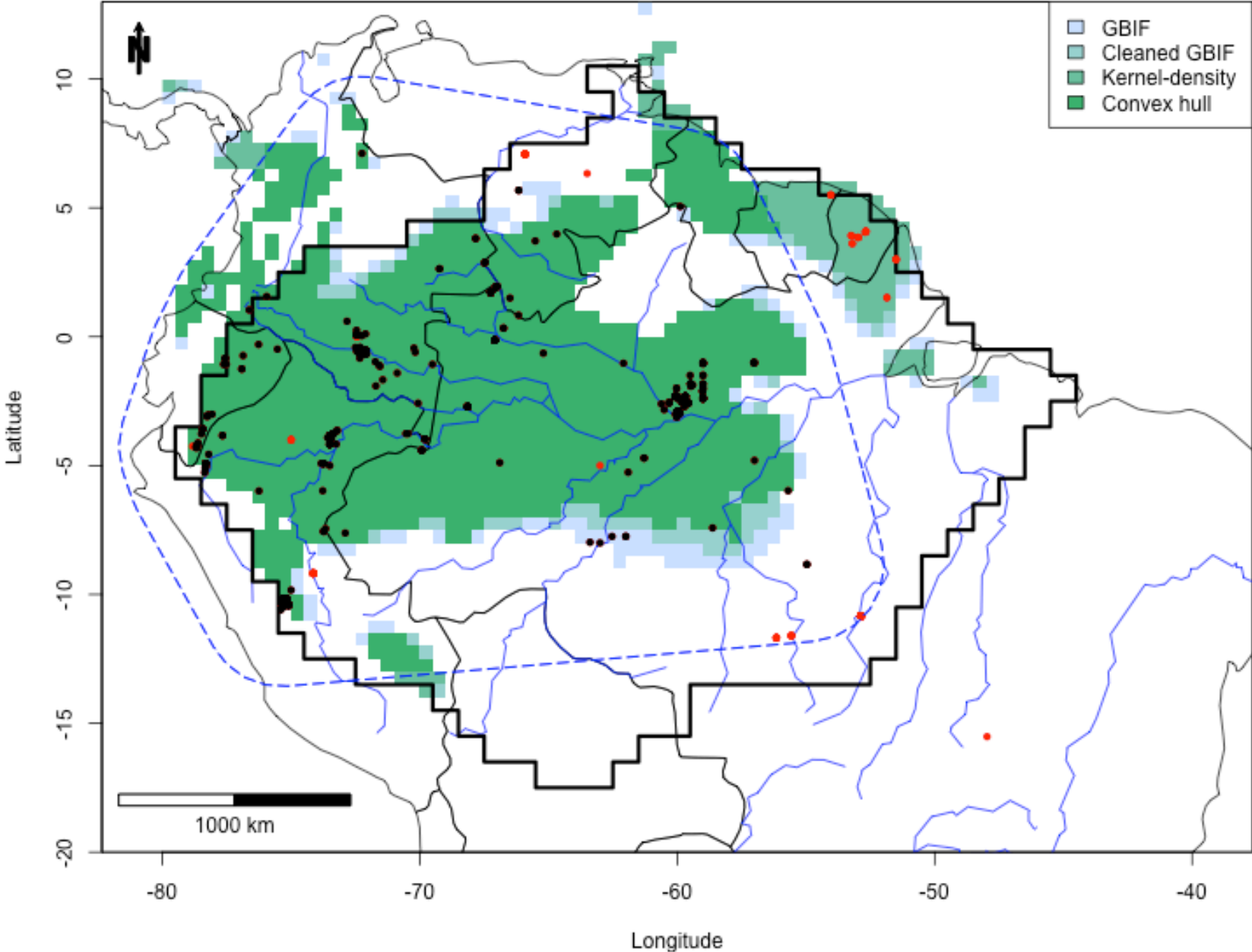

Clarisia racemosa

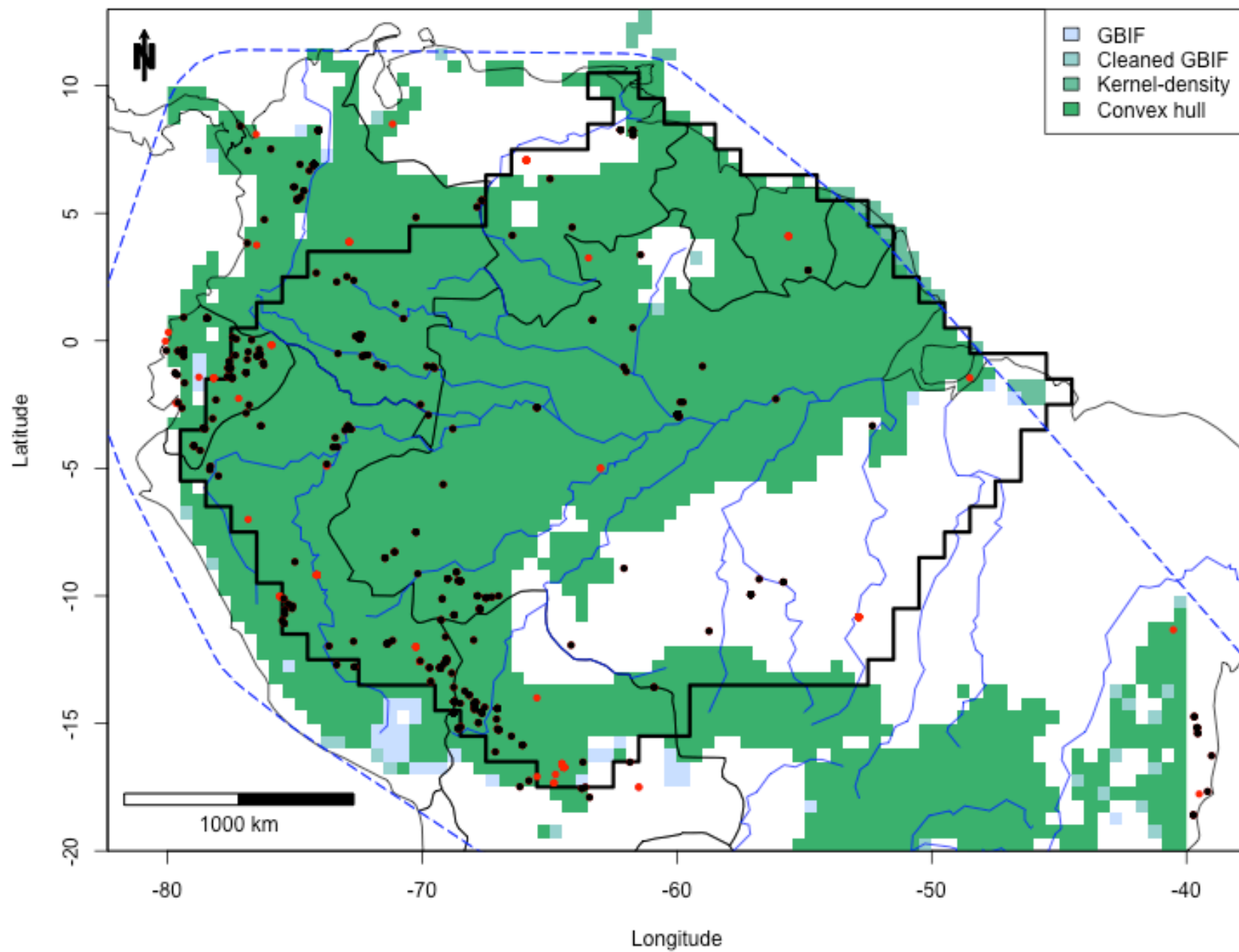

Clathrotropis glaucophylla

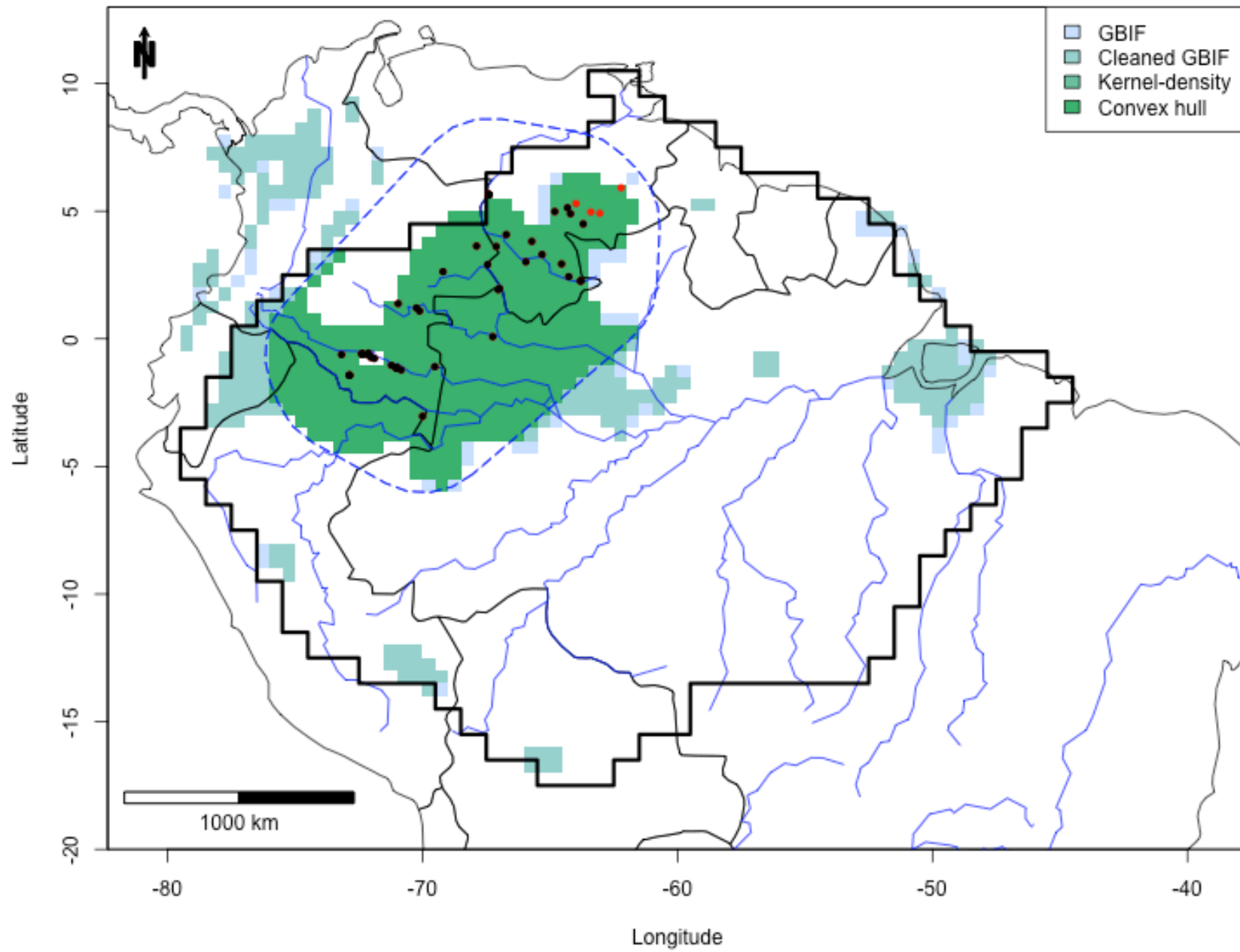

Clathrotropis macrocarpa

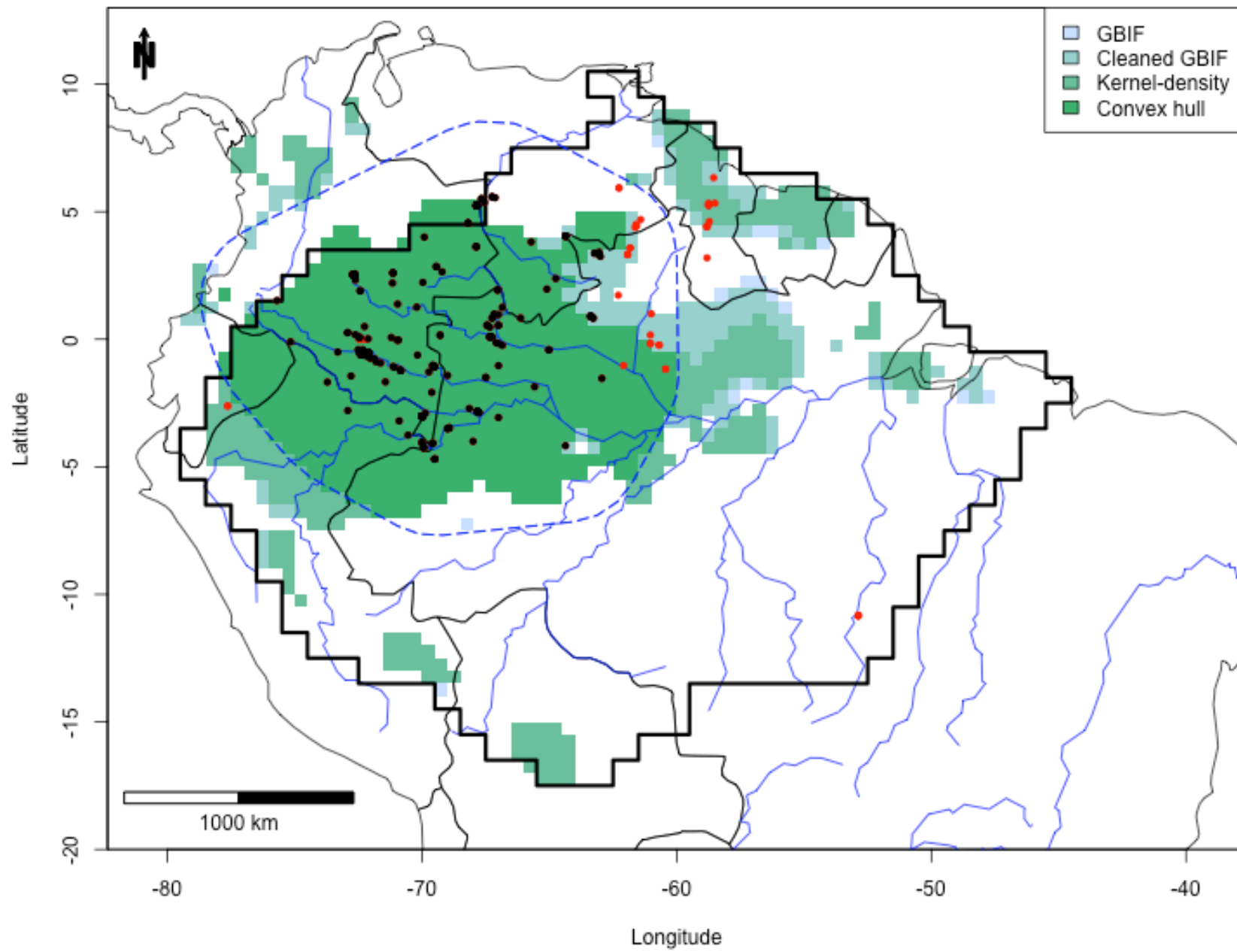

Conceveiba guianensis

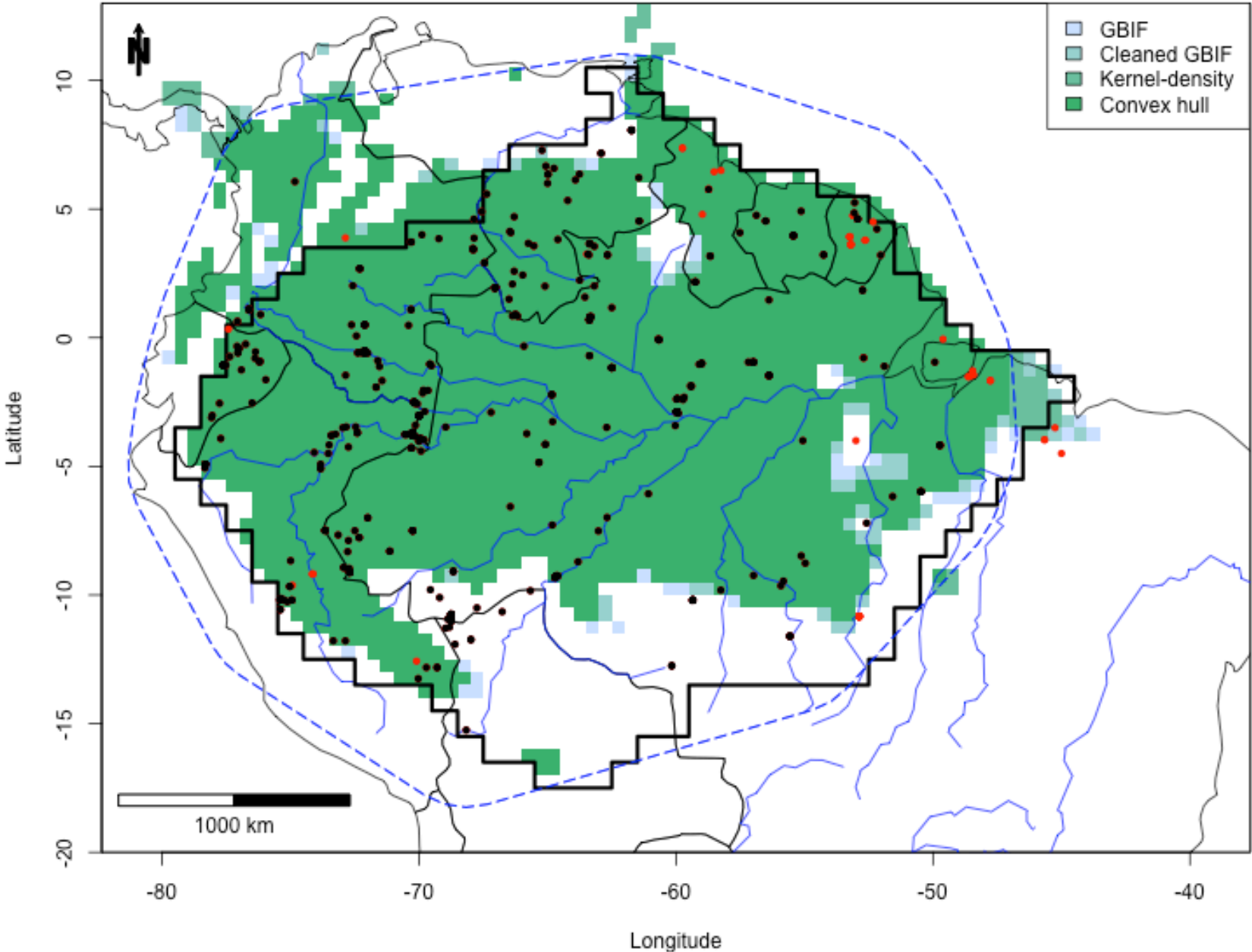

Cordia bicolor

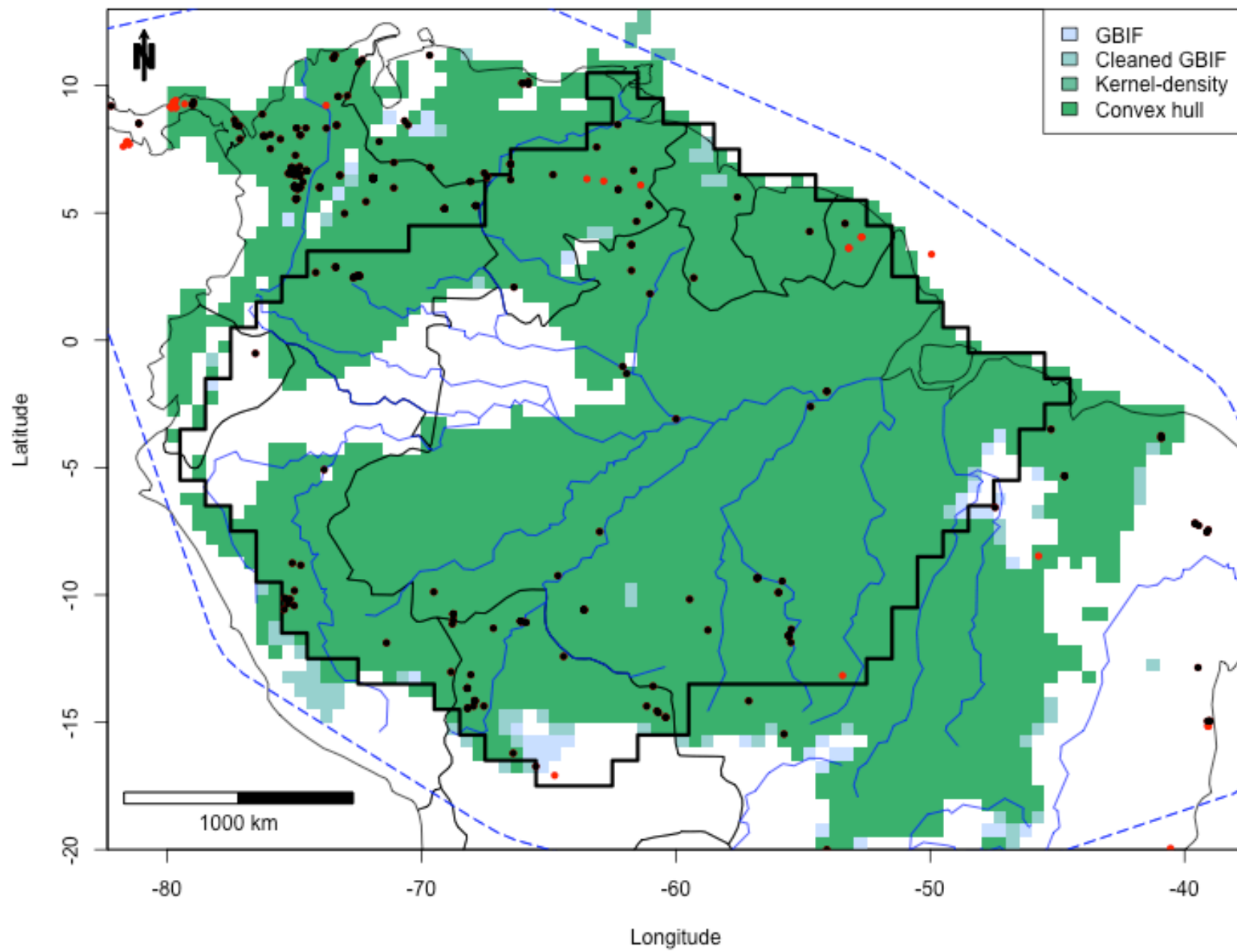

Couepia guianensis

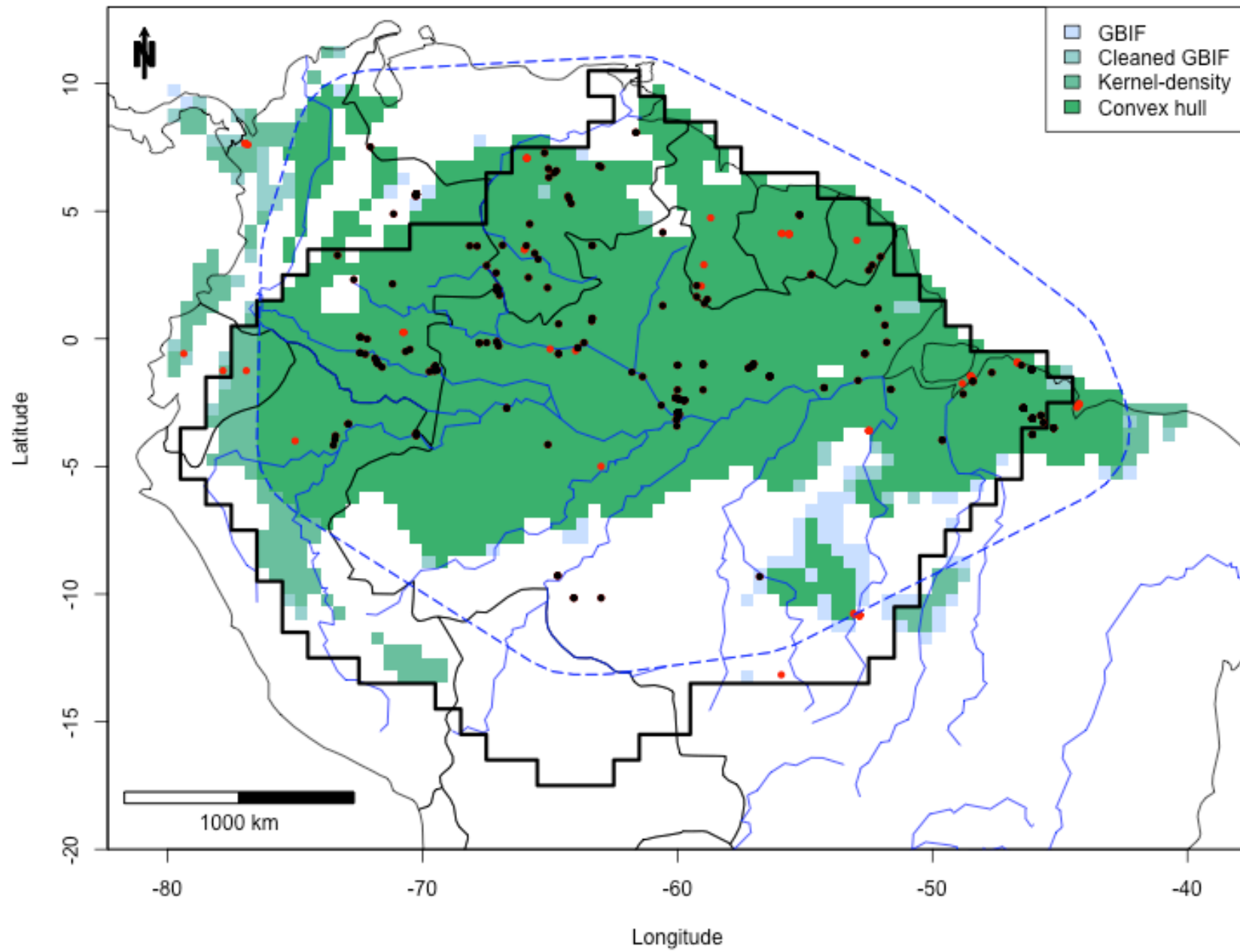

Couepia paraensis

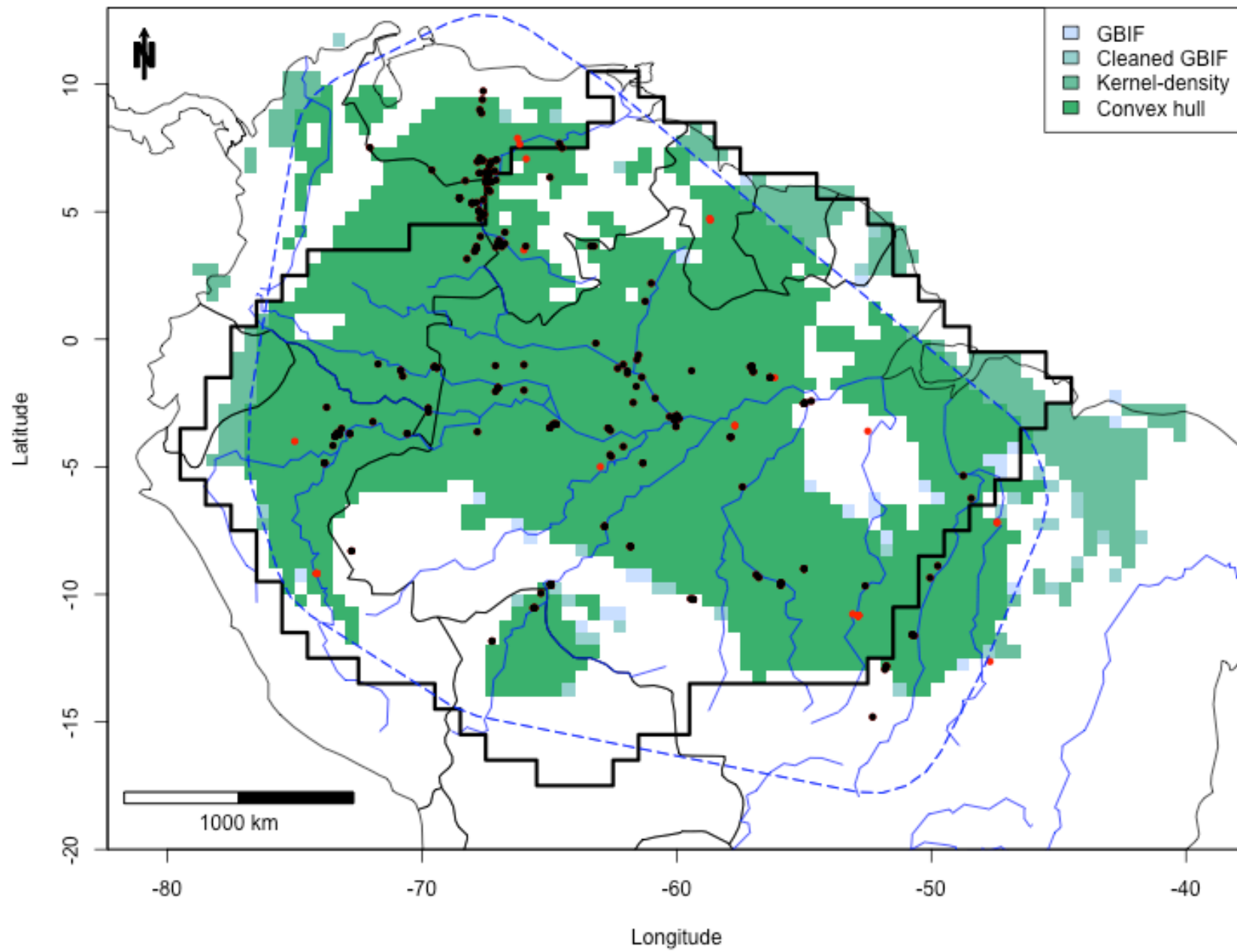

Crateva tapia

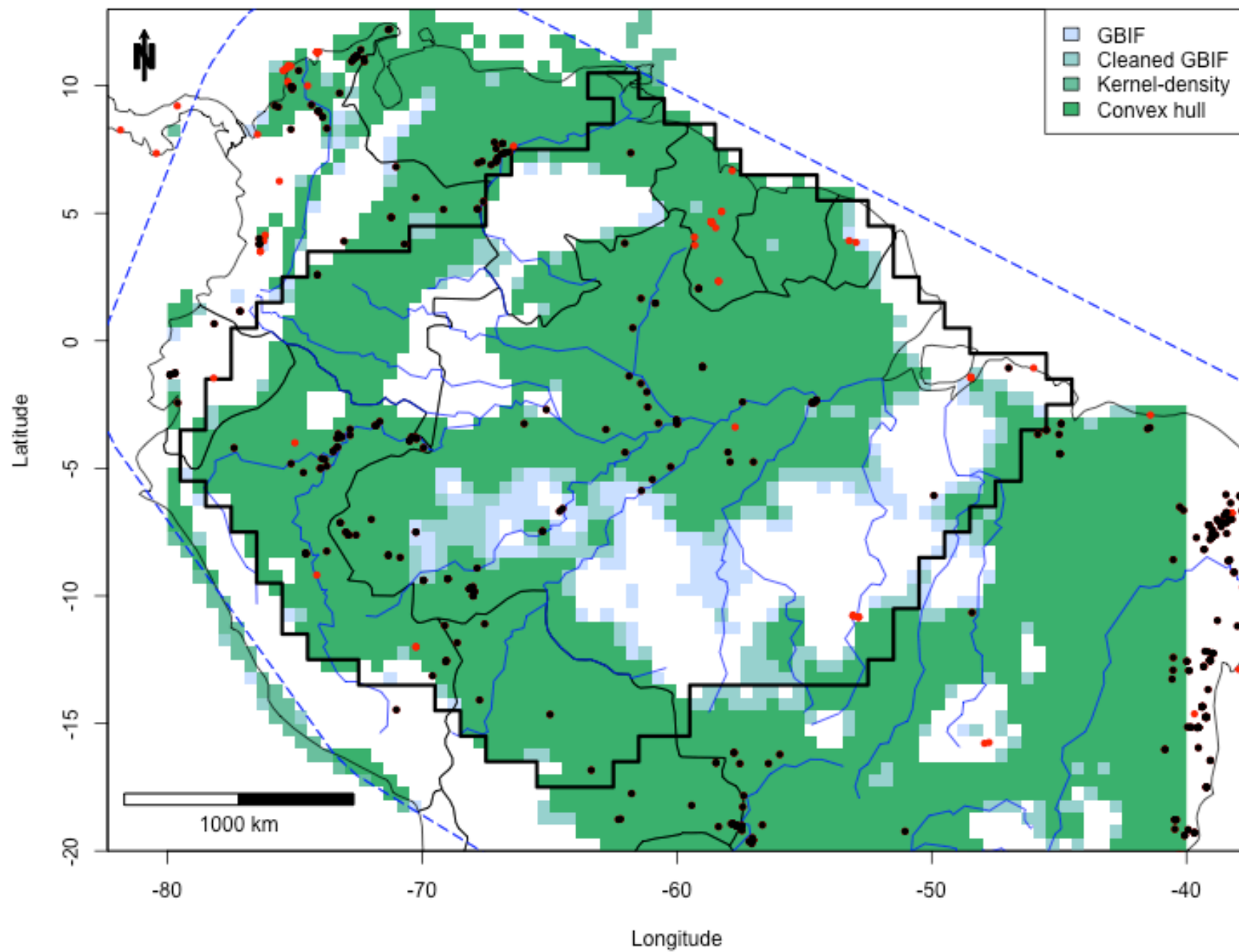

Cynometra marginata

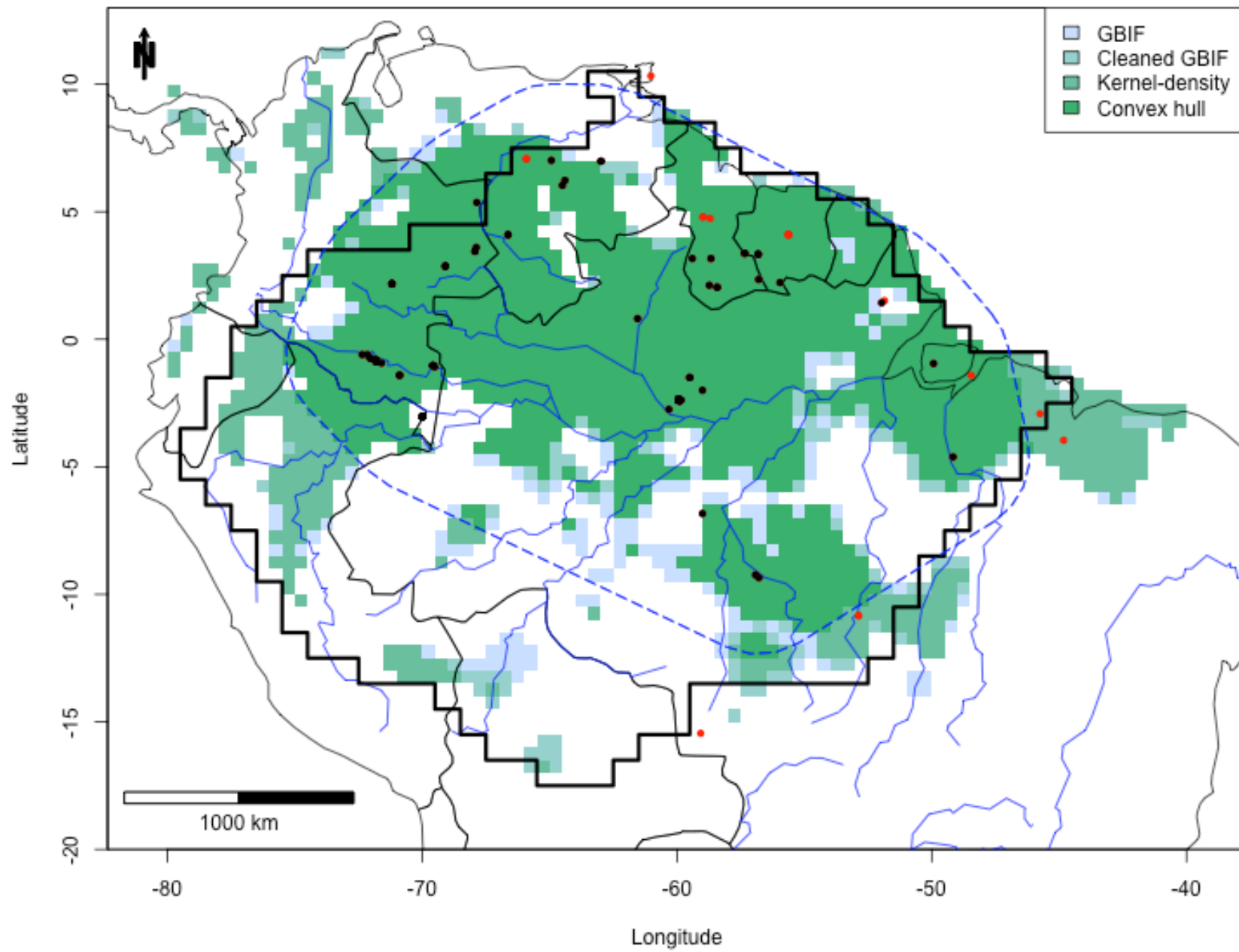

Dialium guianense

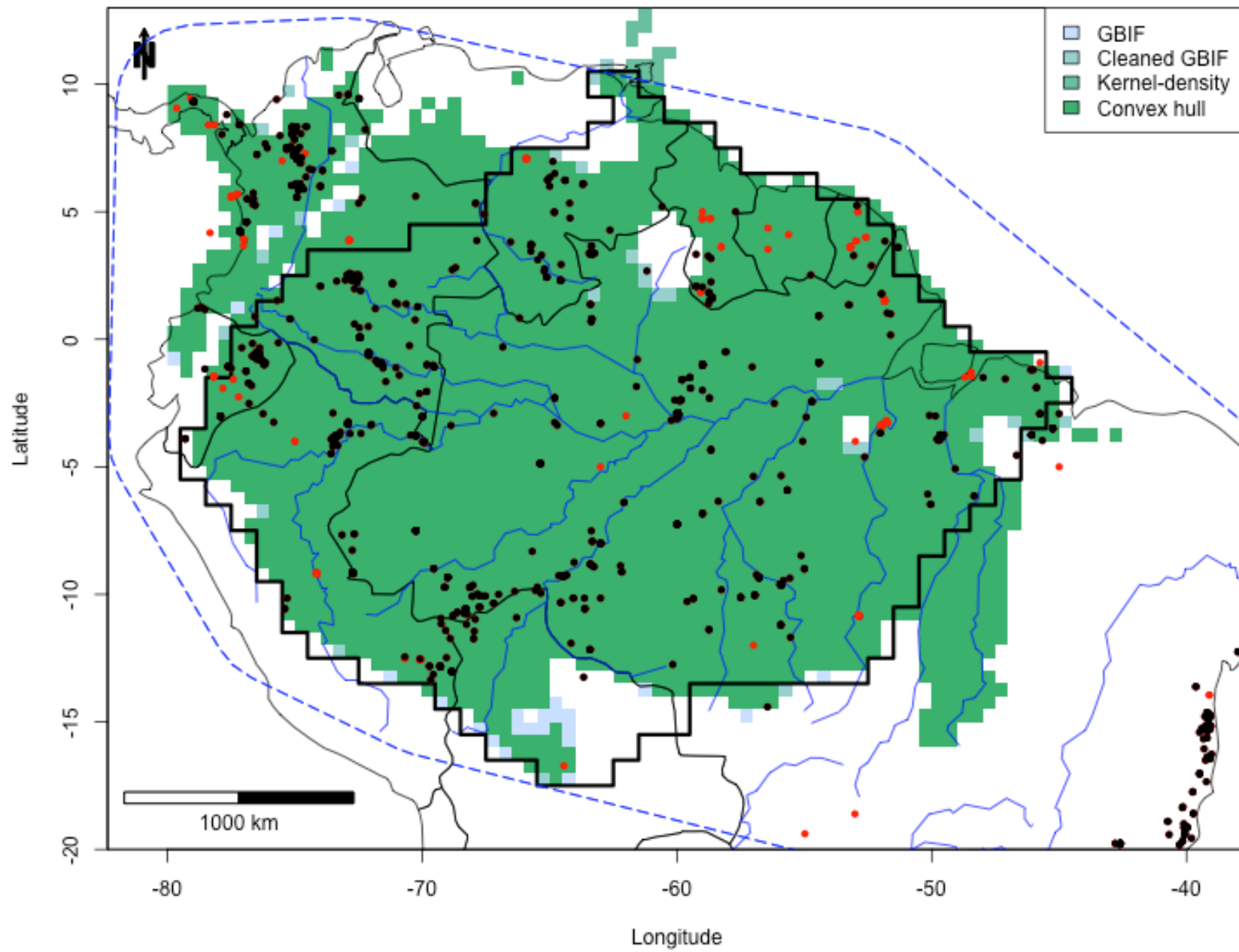

Dicymbe corymbosa

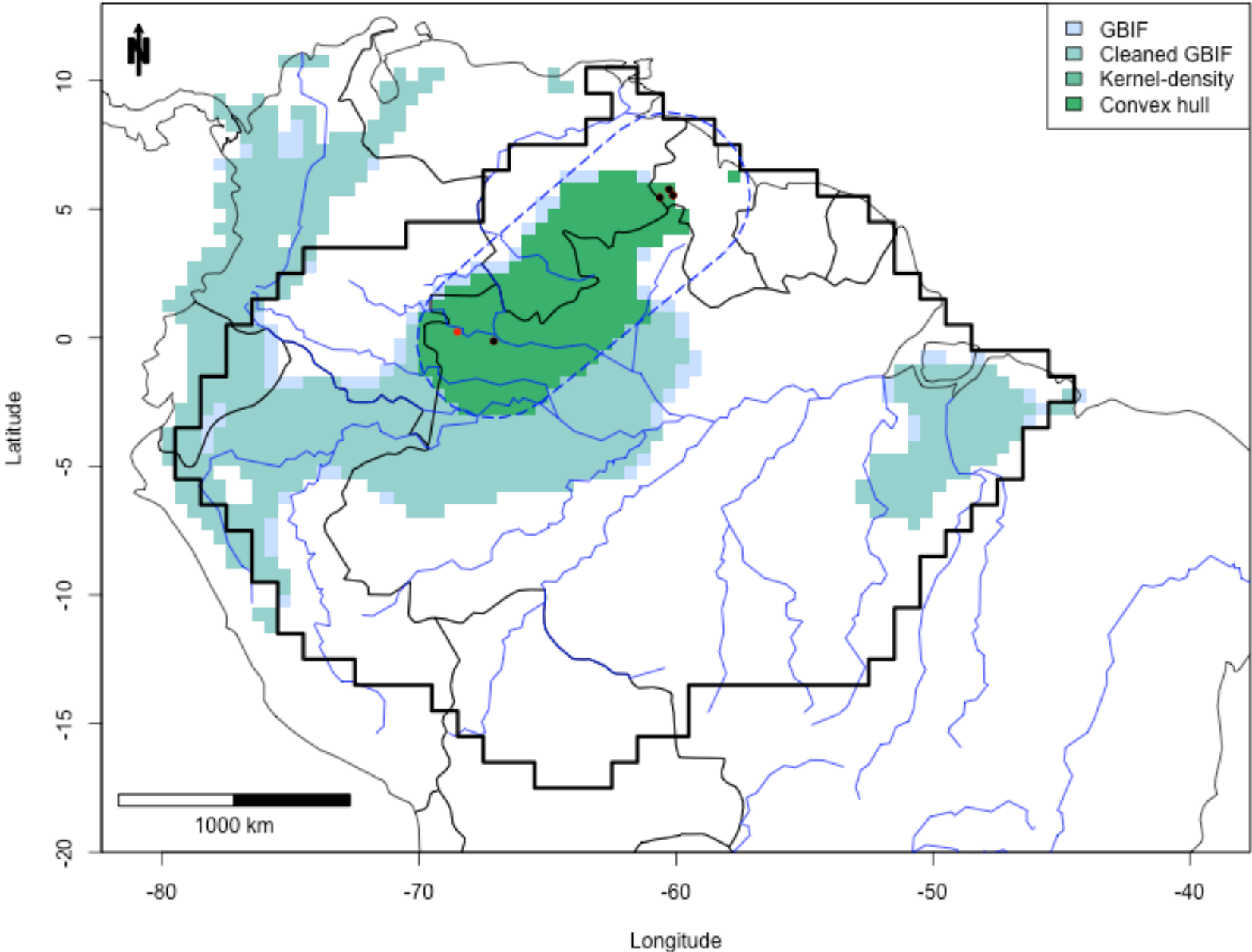

Diploptropis purpurea

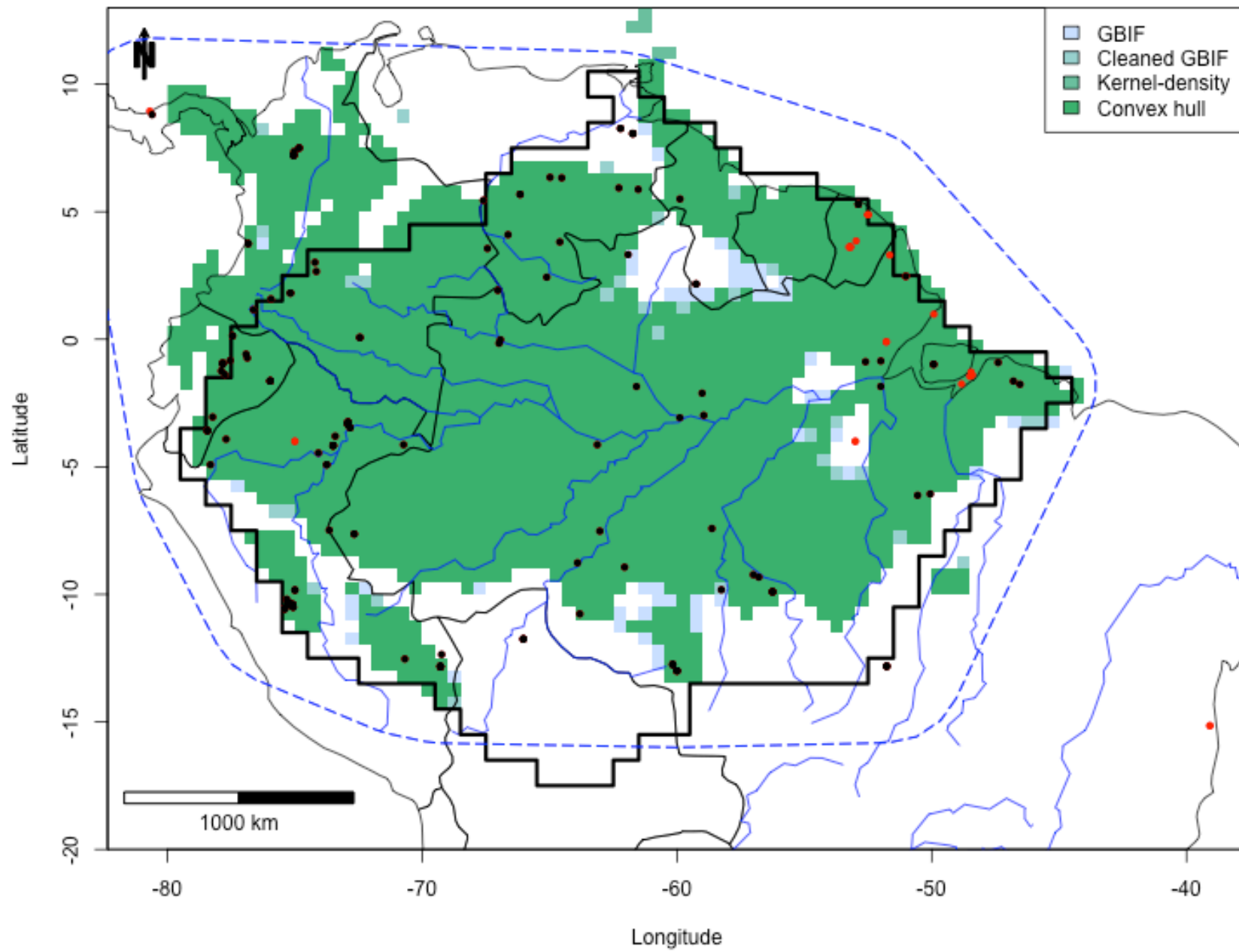

Drypetes amazonica

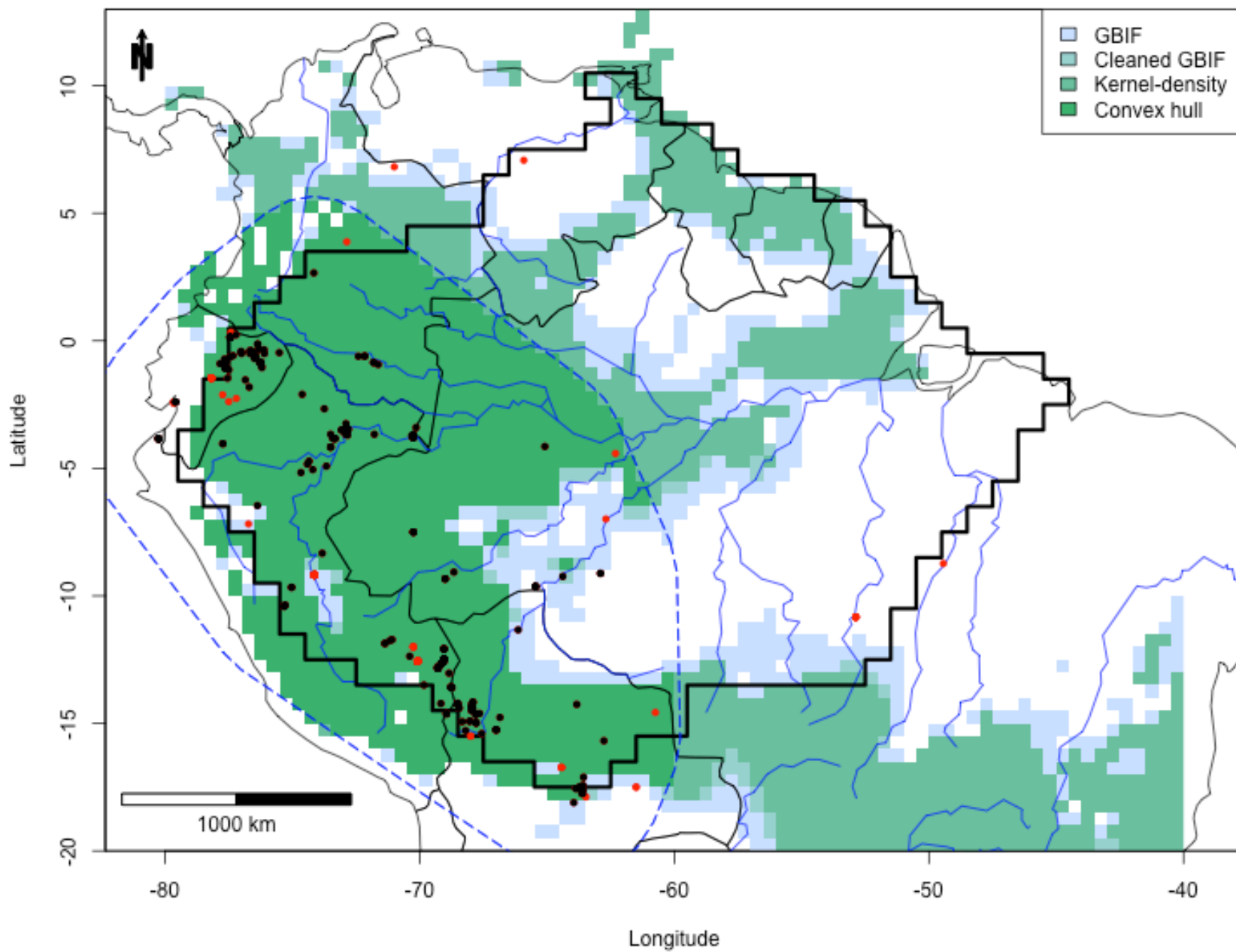

Ecclinusa guianensis

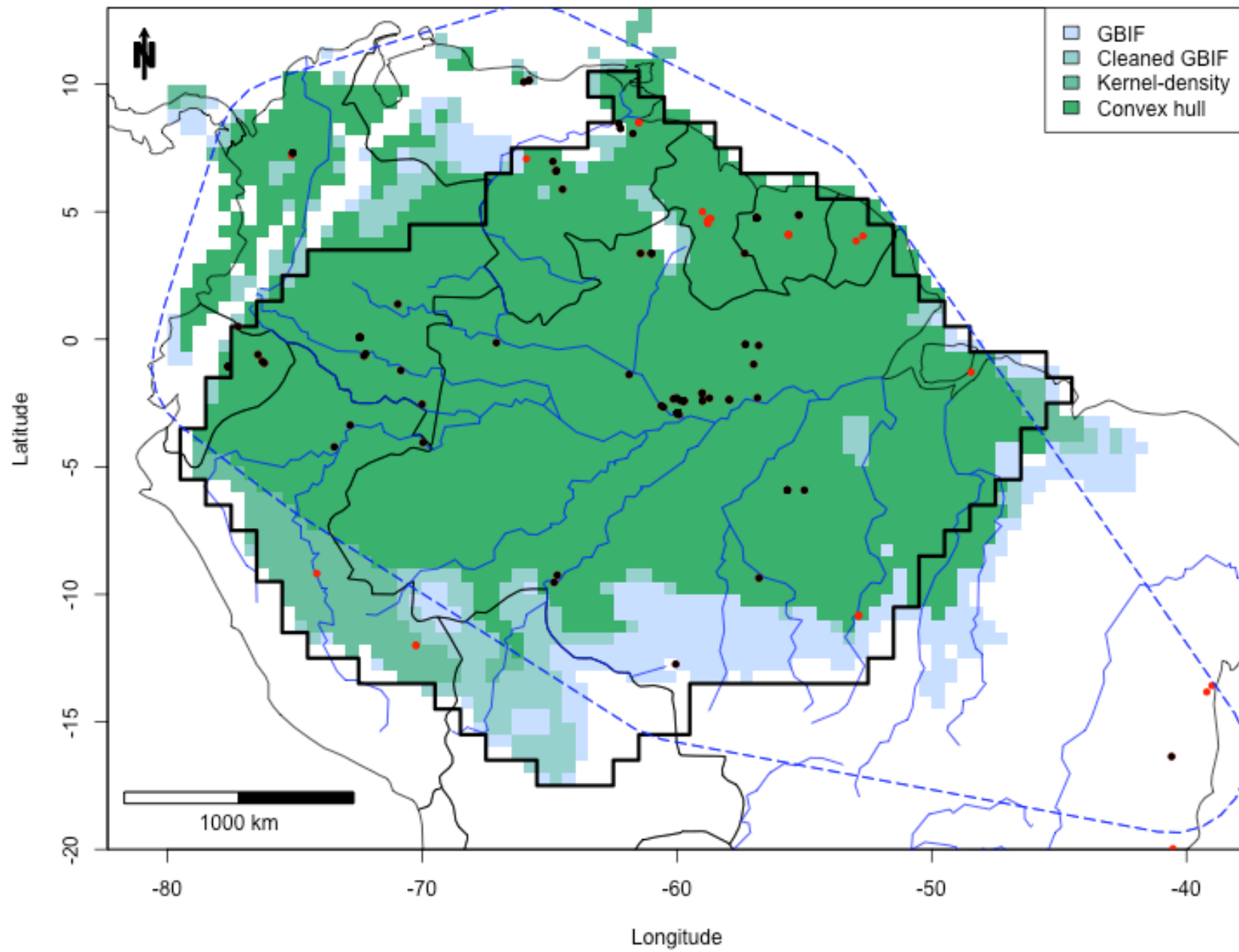

Enterolobium schomburgkii

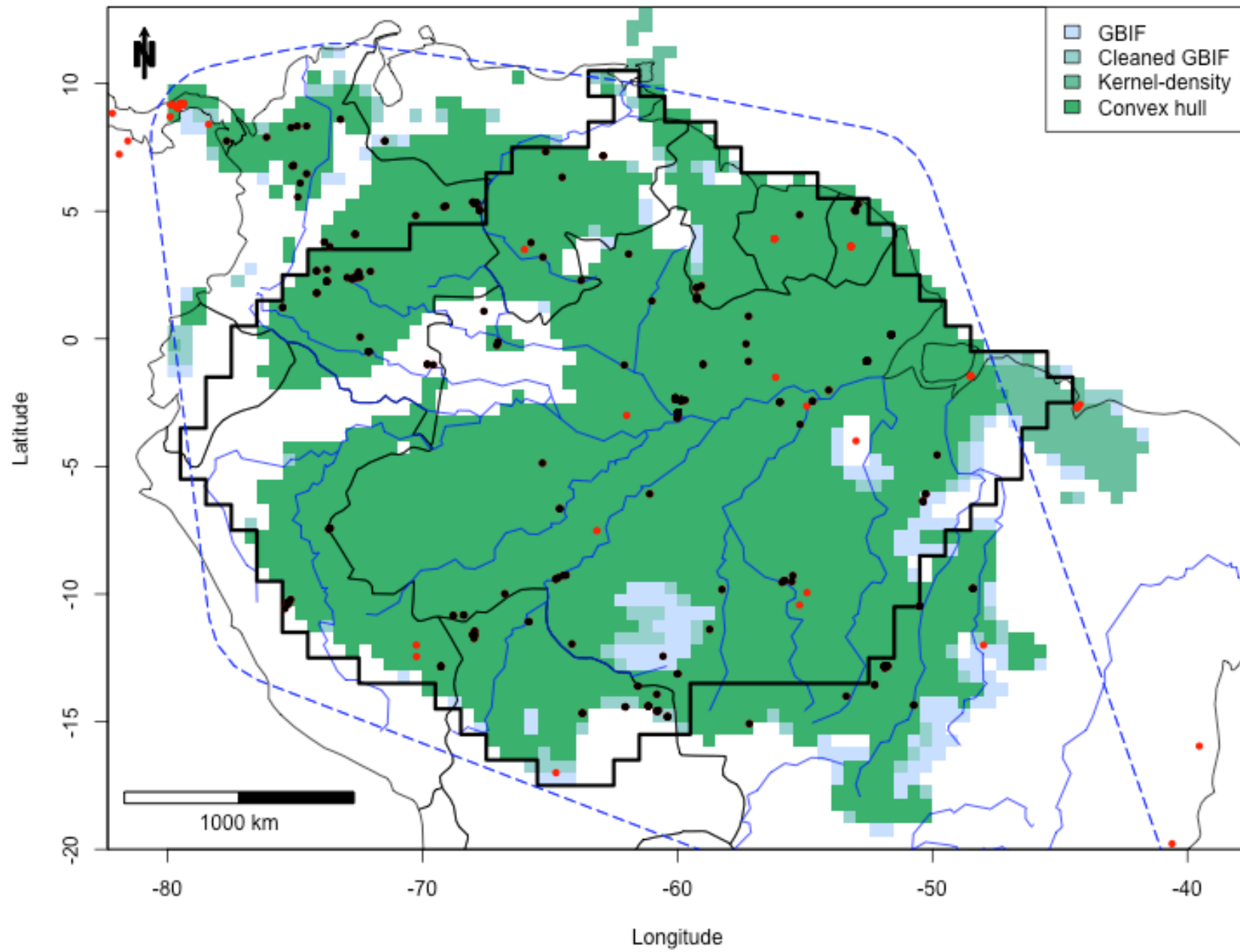

Eperua falcata

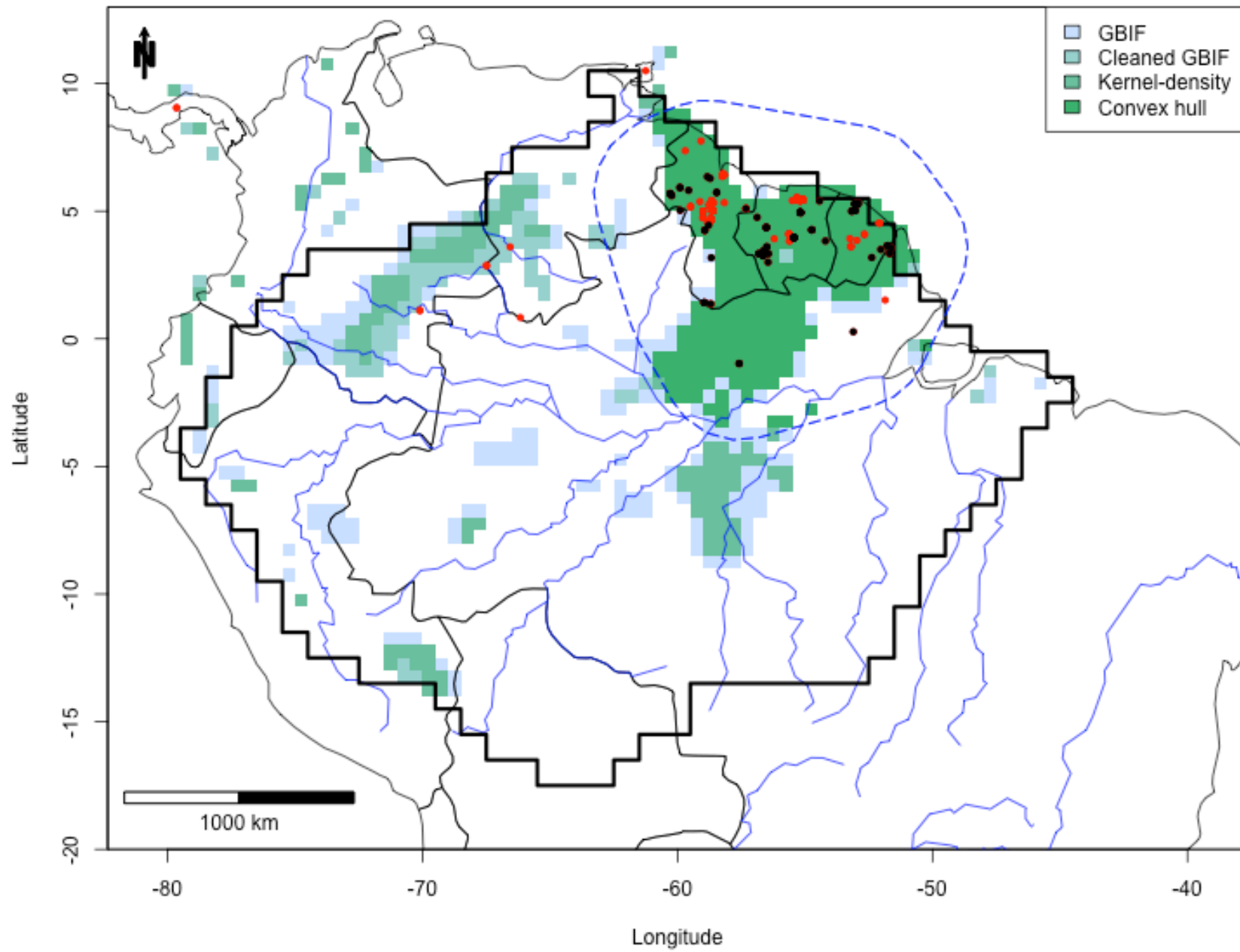

Eperua grandiflora

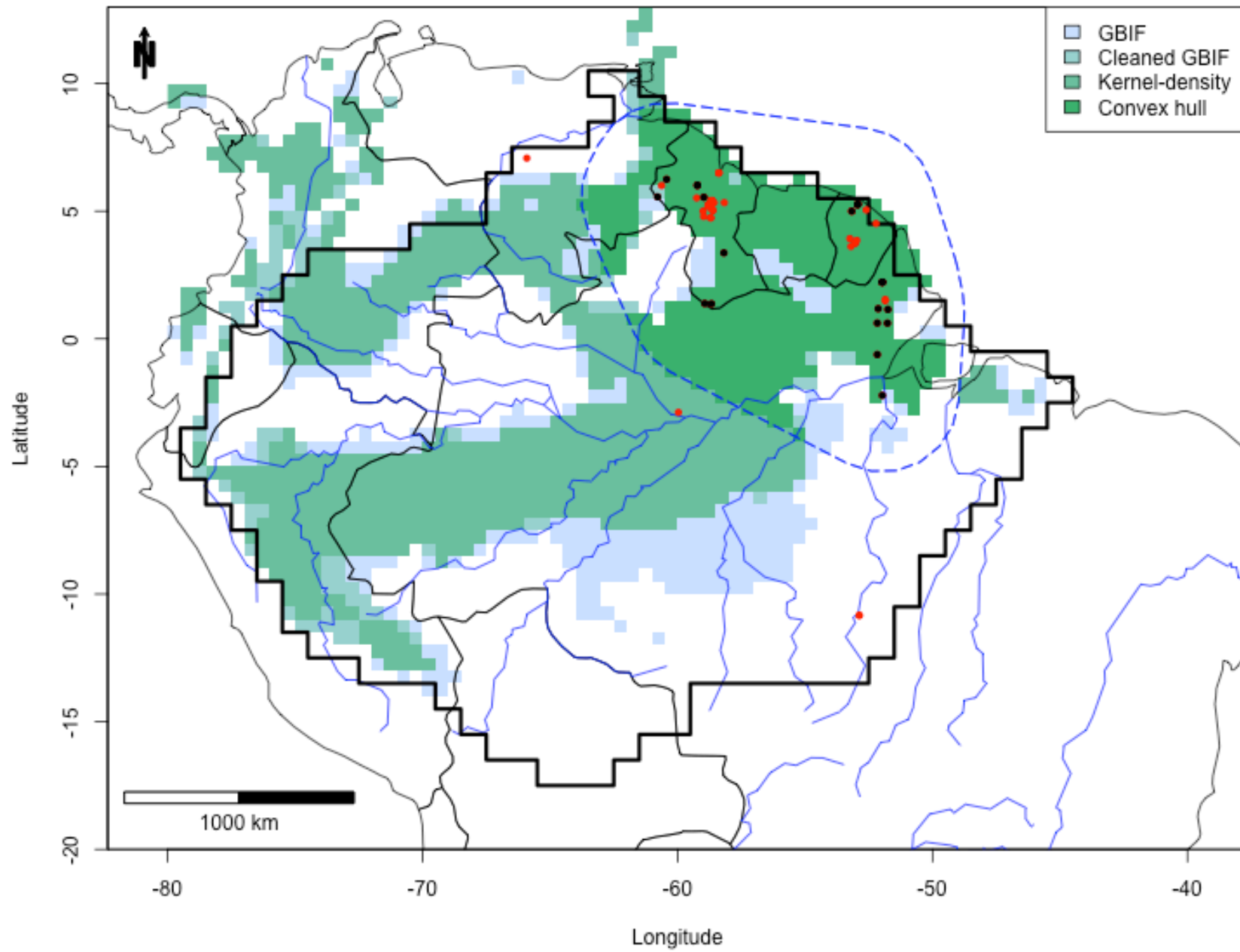

Eperua leucantha

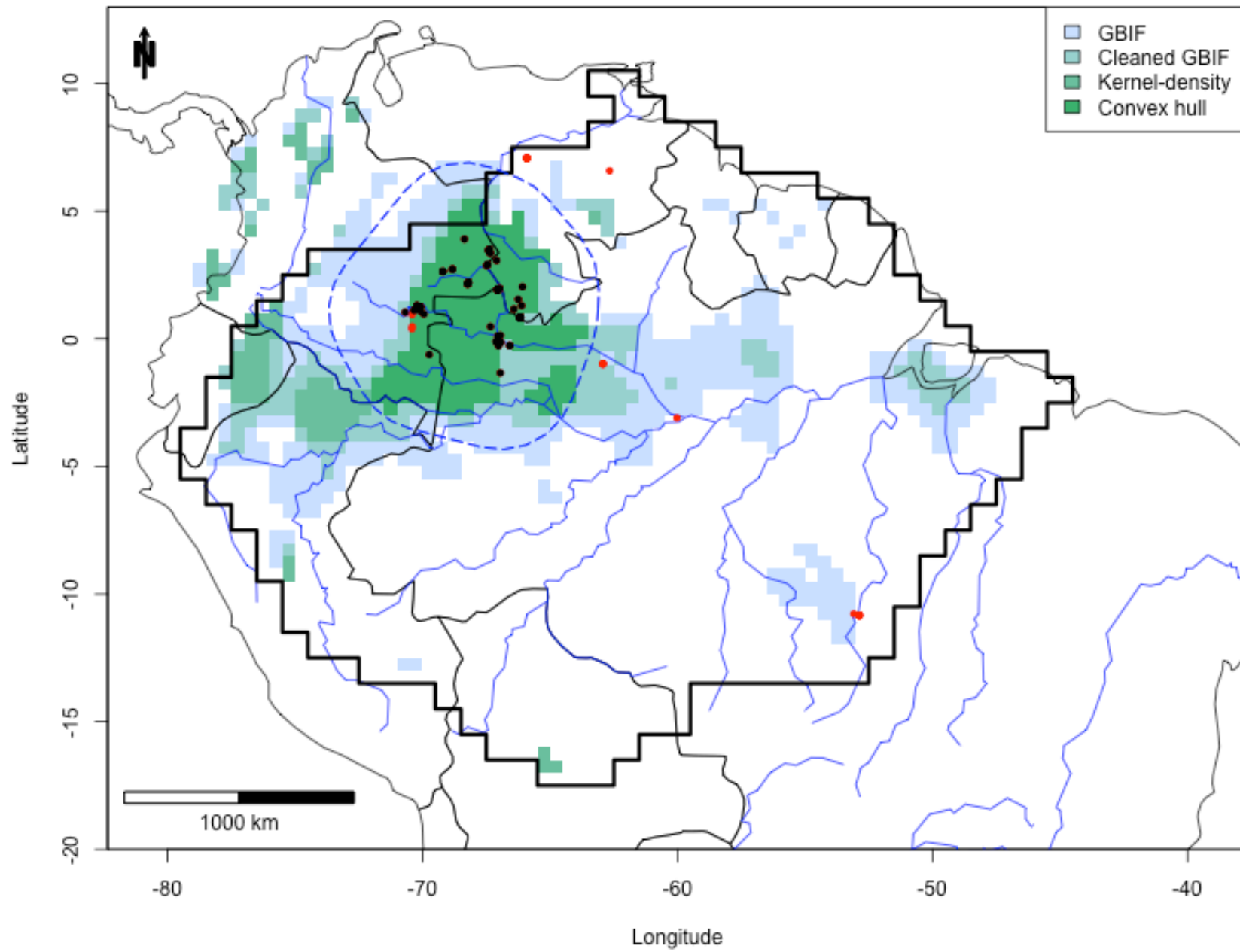

Eperua purpurea

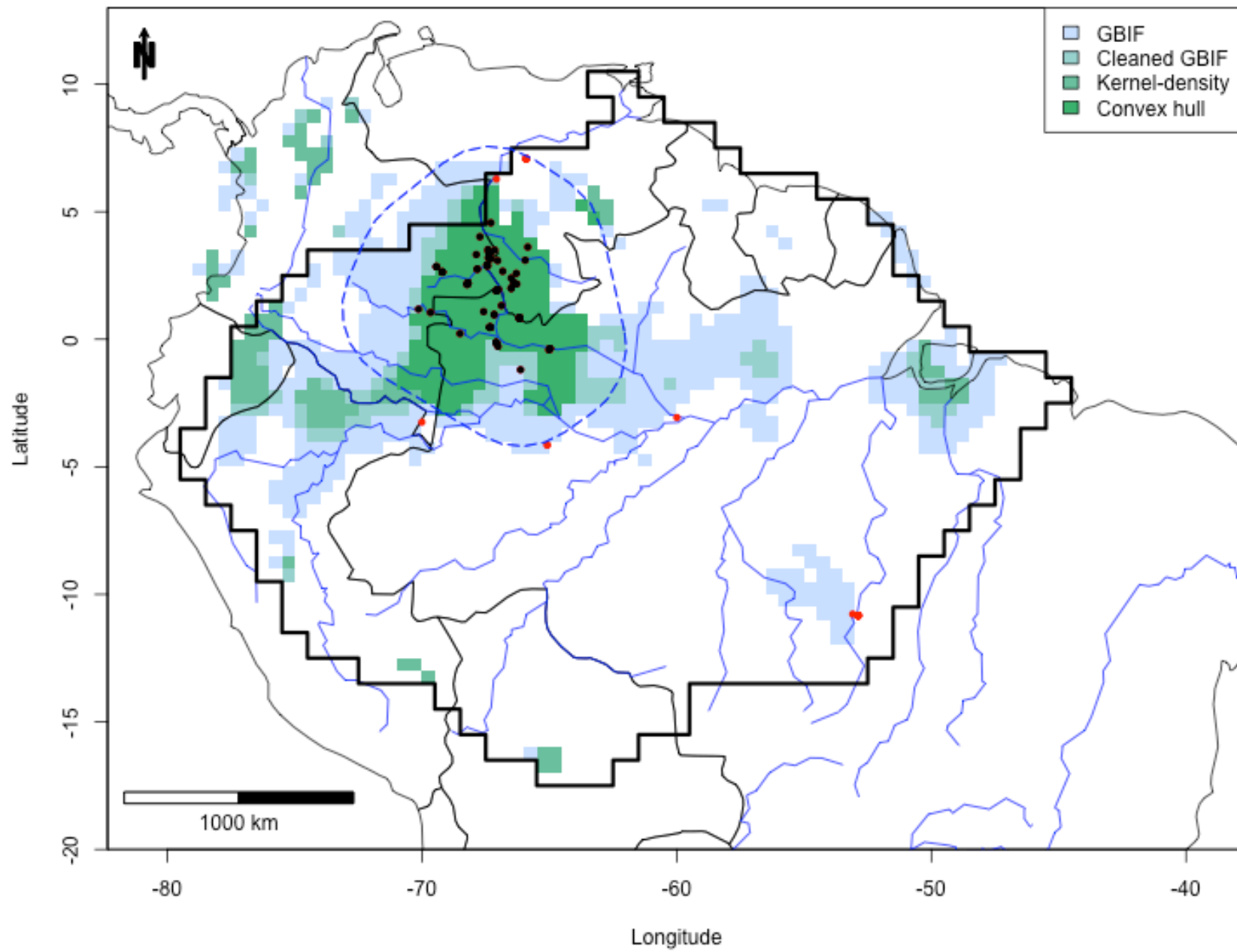

Erisma uncinatum

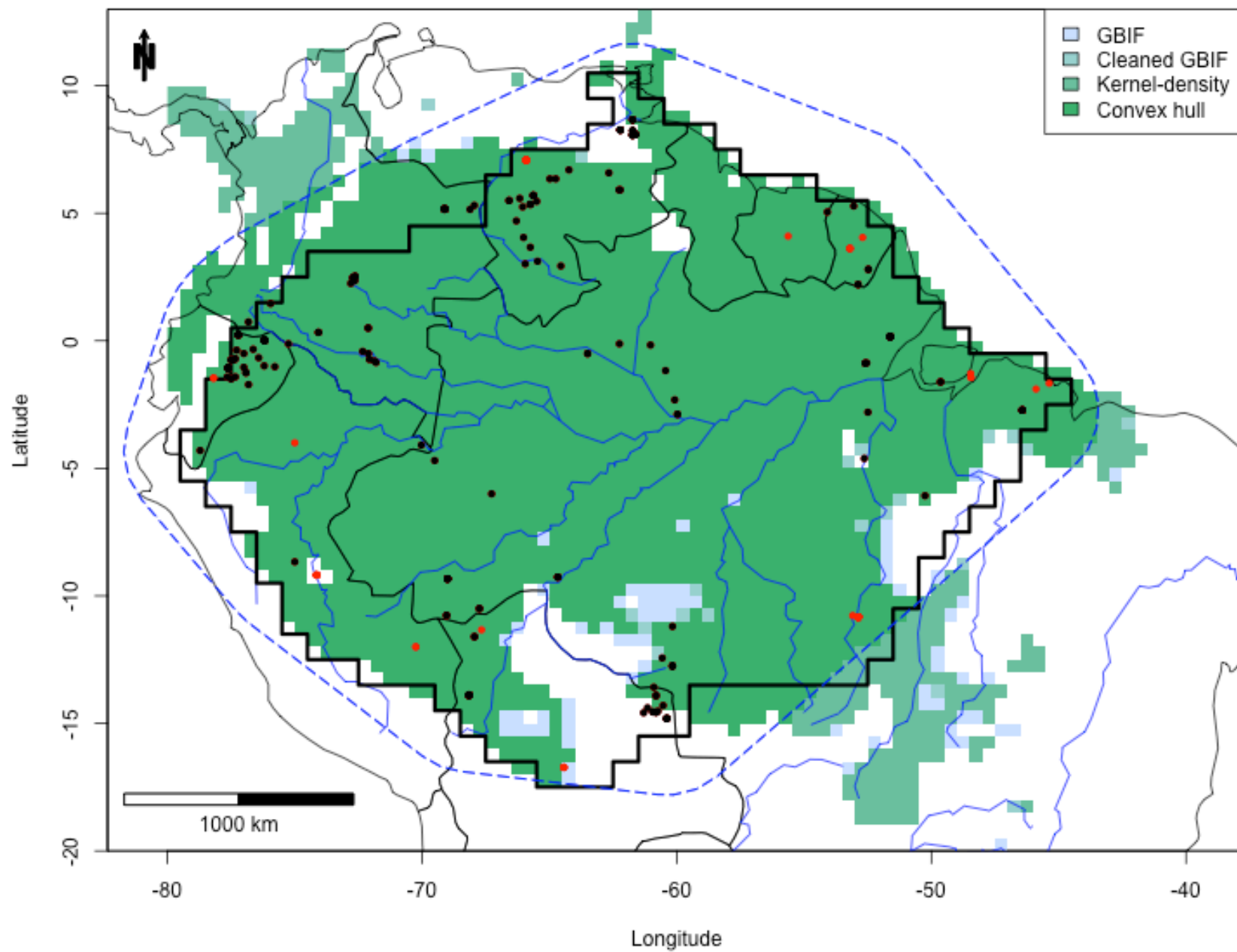

Eschweilera albiflora

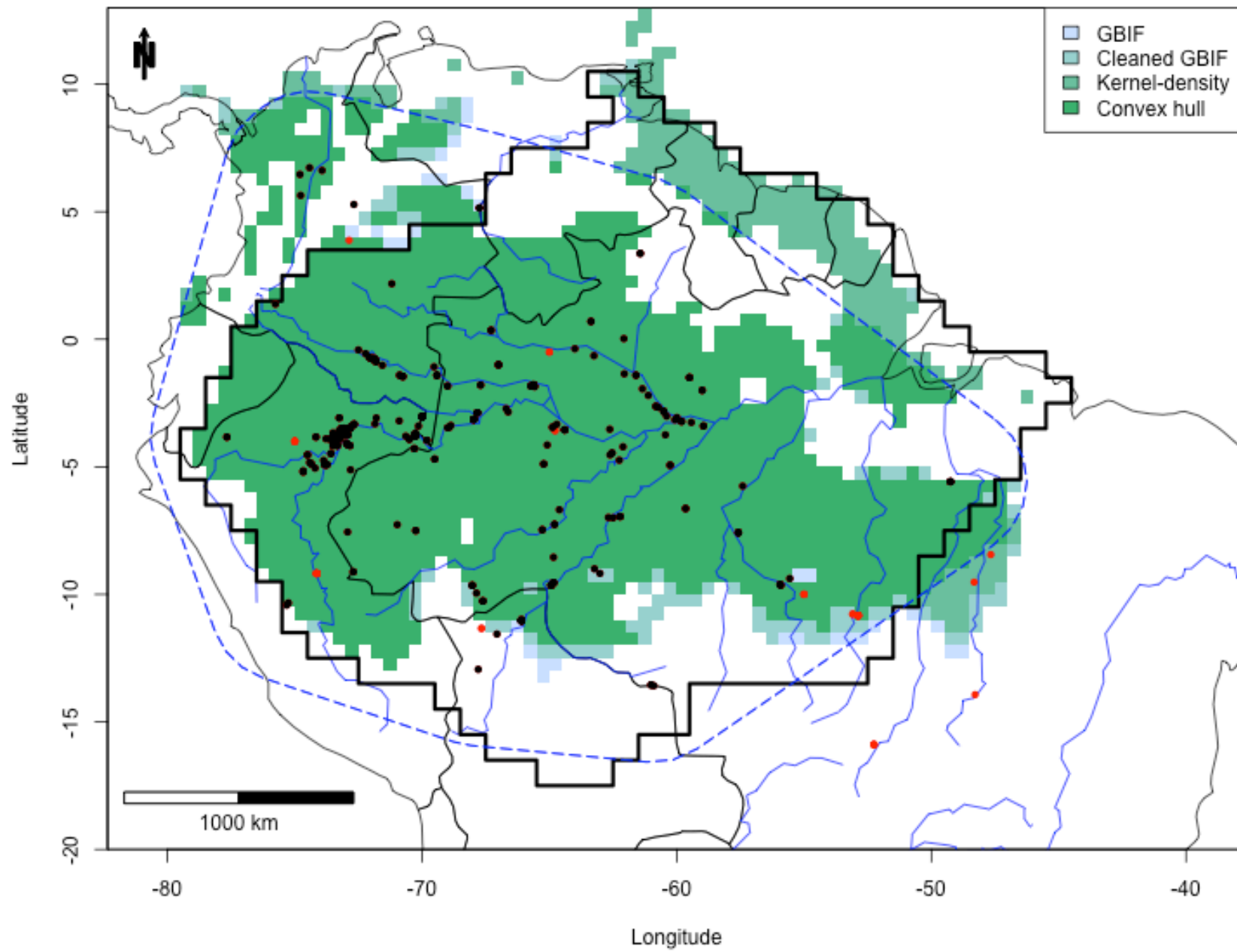

Eschweilera amazonica

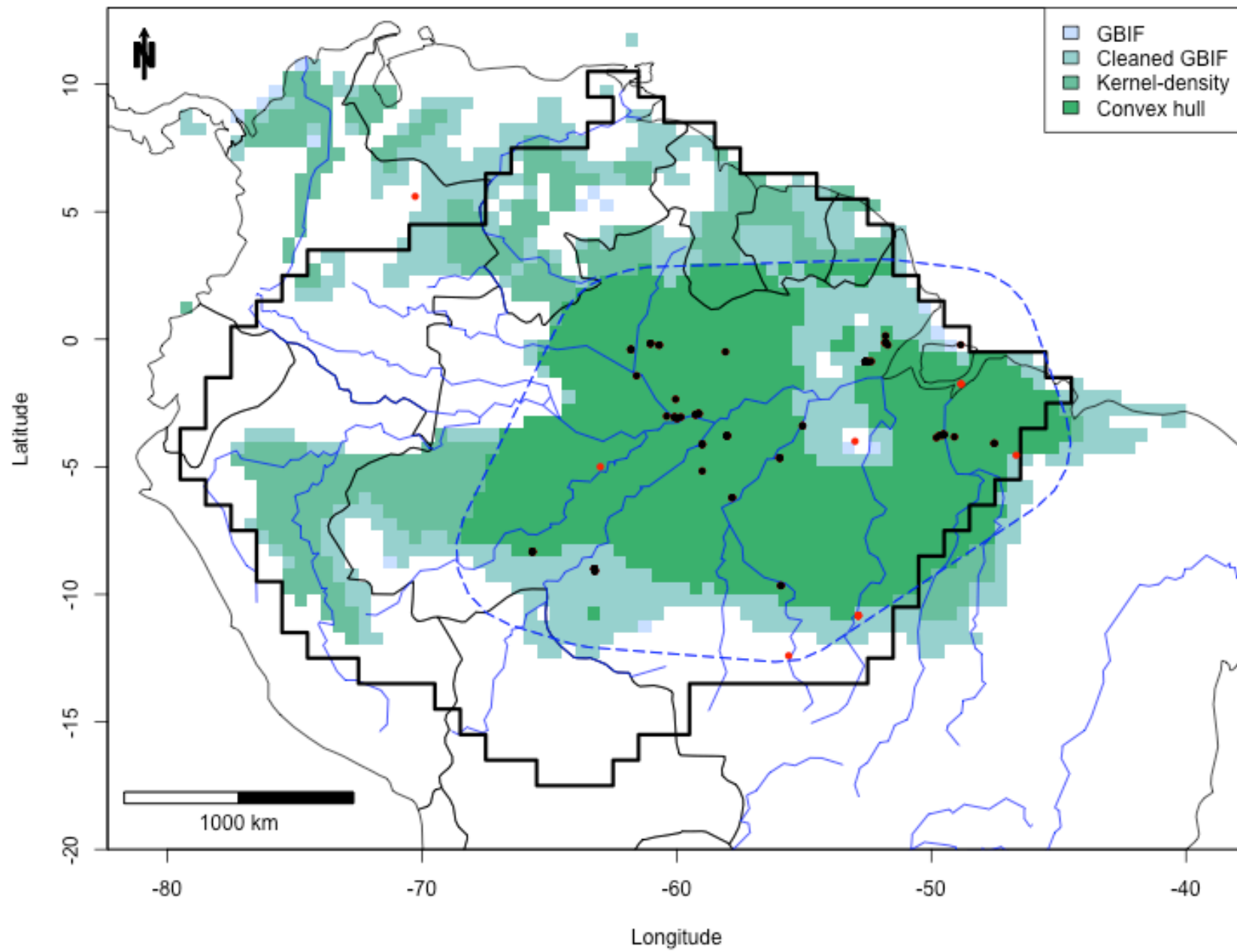

Eschweilera atropetiolata

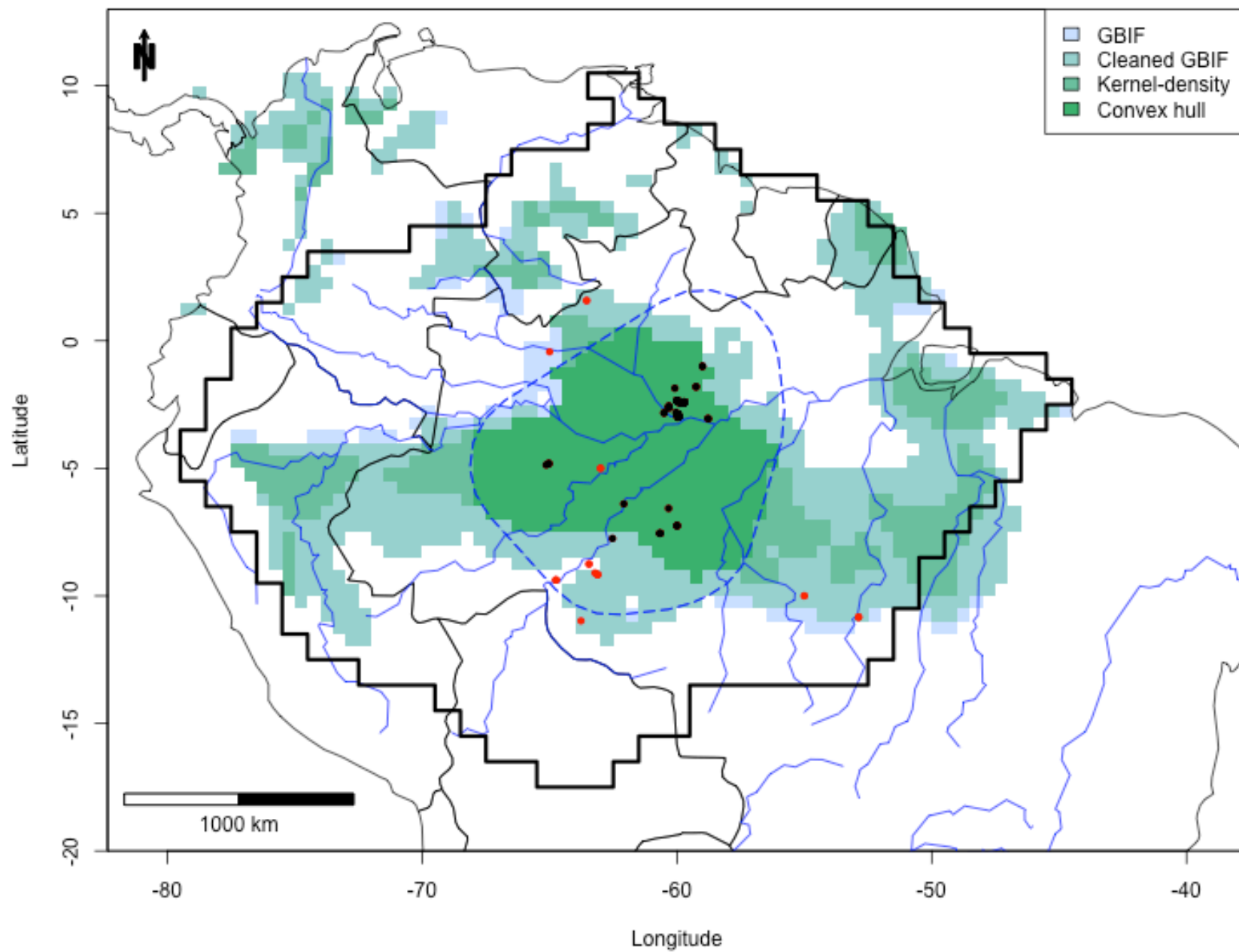

Eschweilera bracteosa

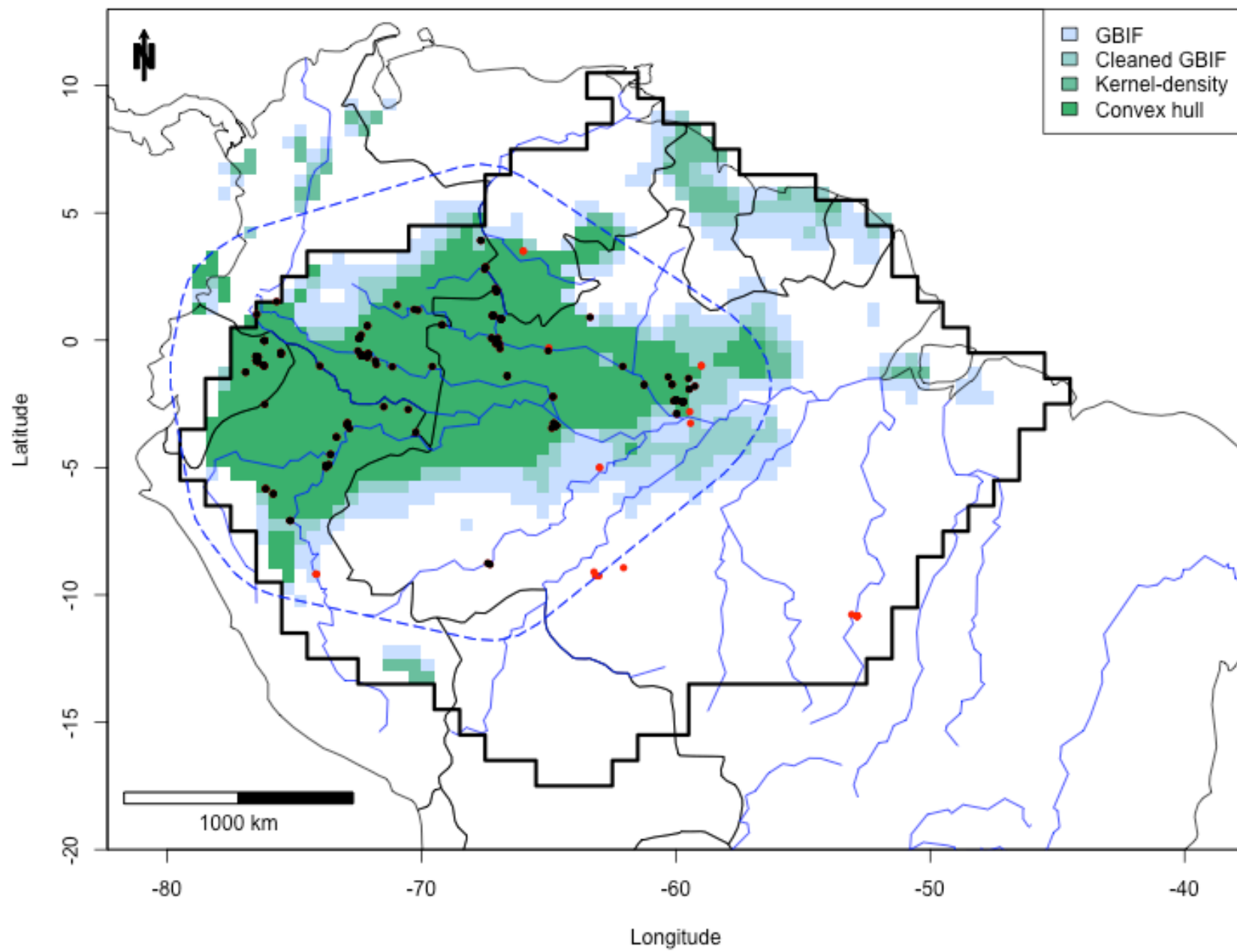

Eschweilera coriacea

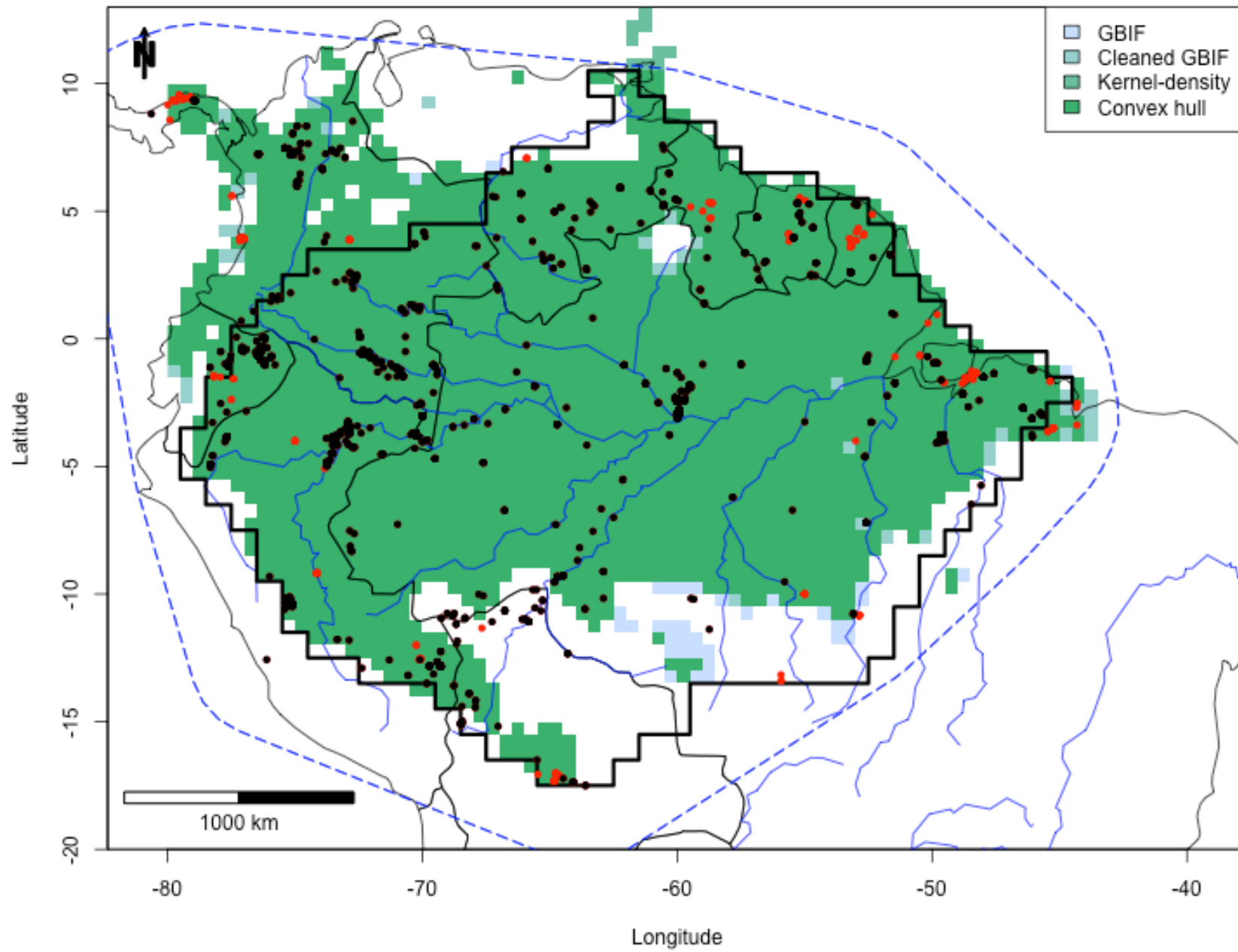

Eschweilera decolorans

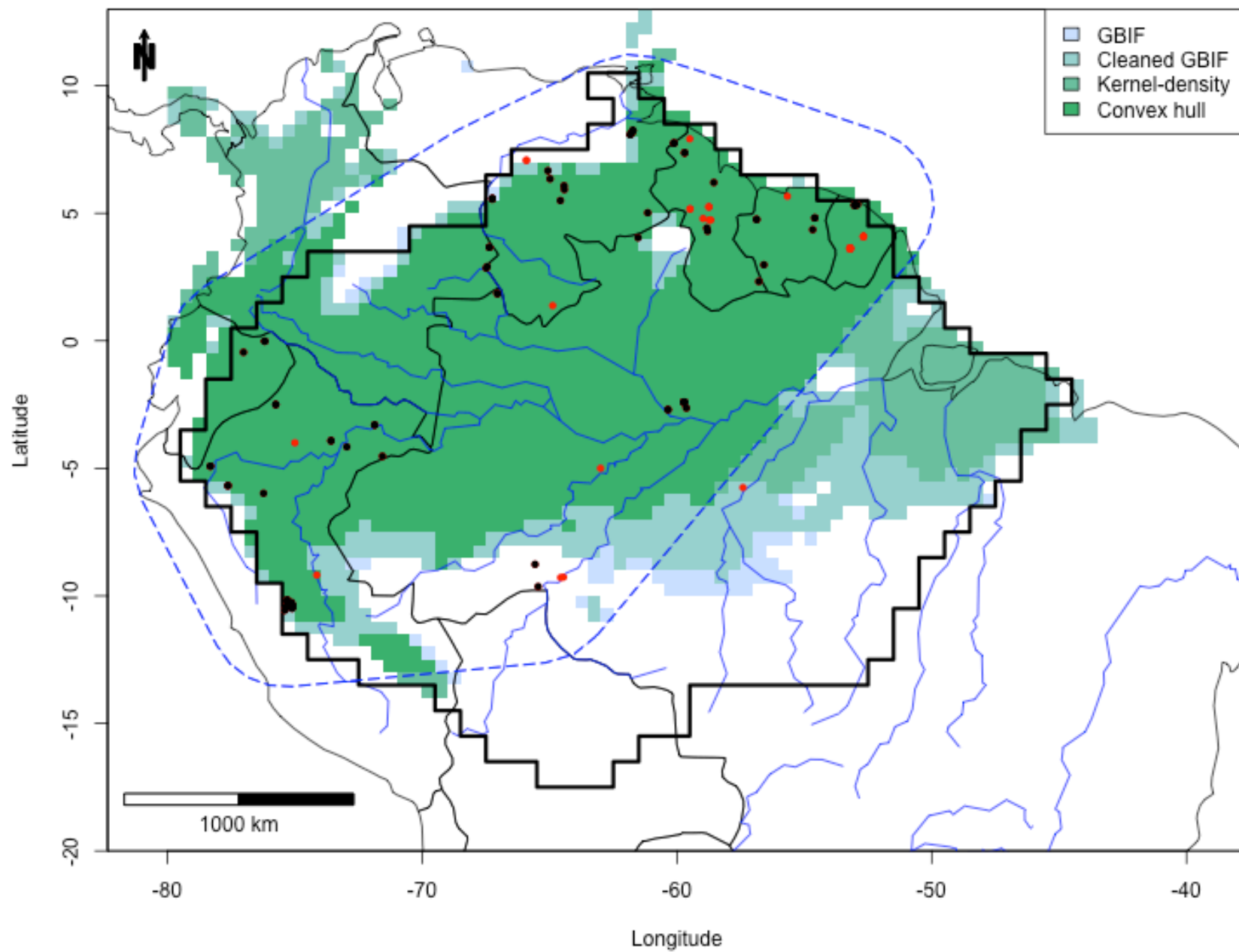

Eschweilera grandiflora

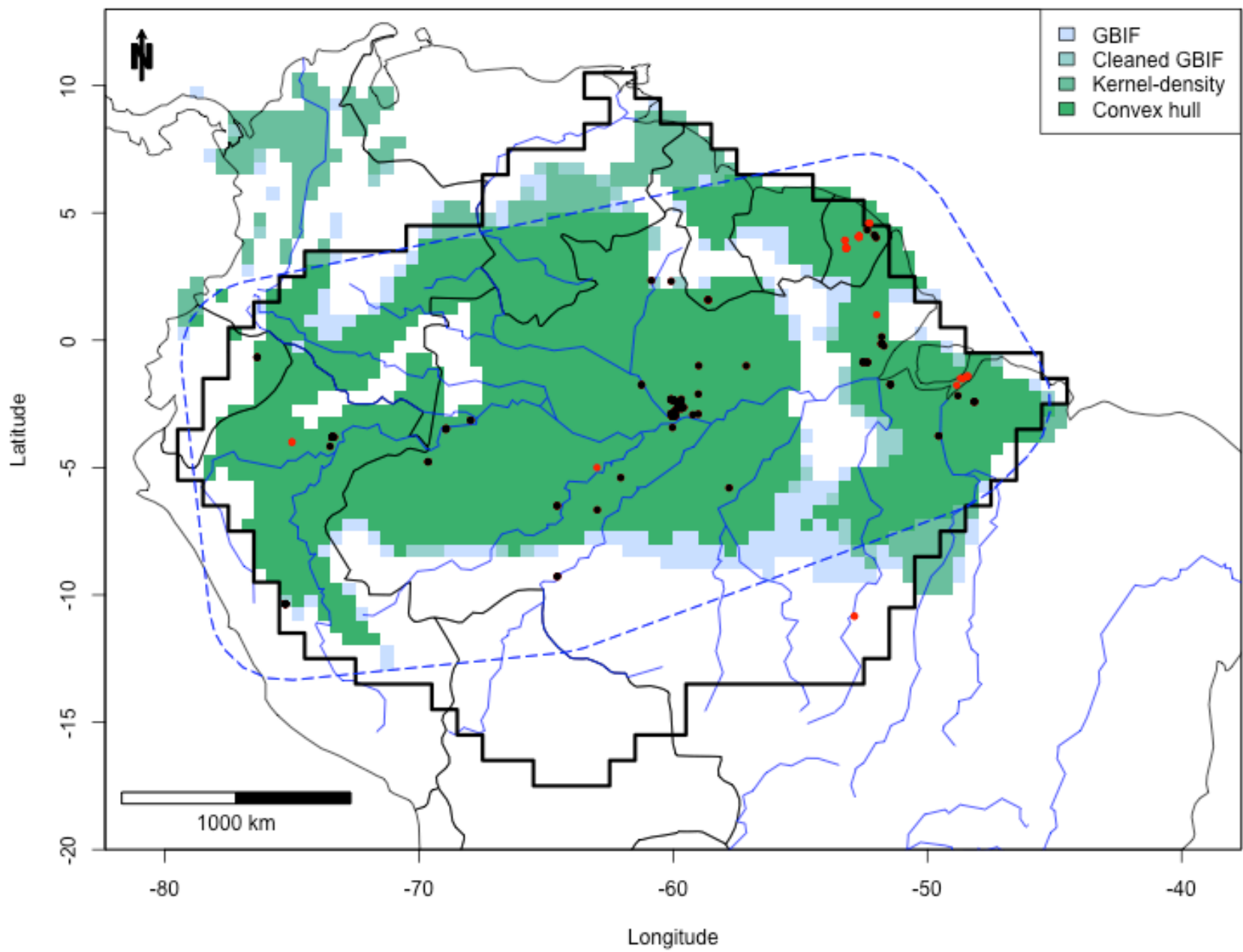

Eschweilera parviflora

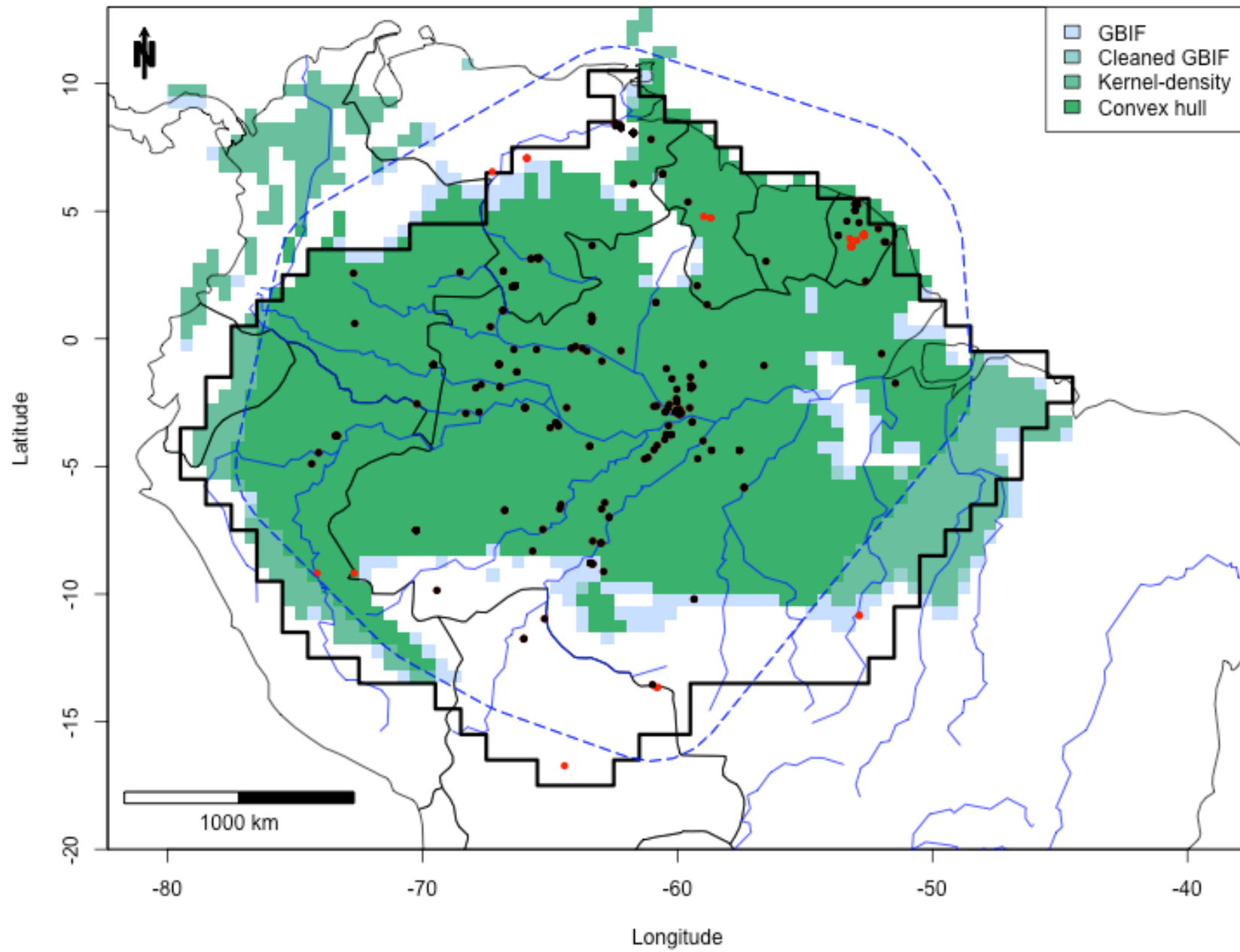

Eschweilera parvifolia

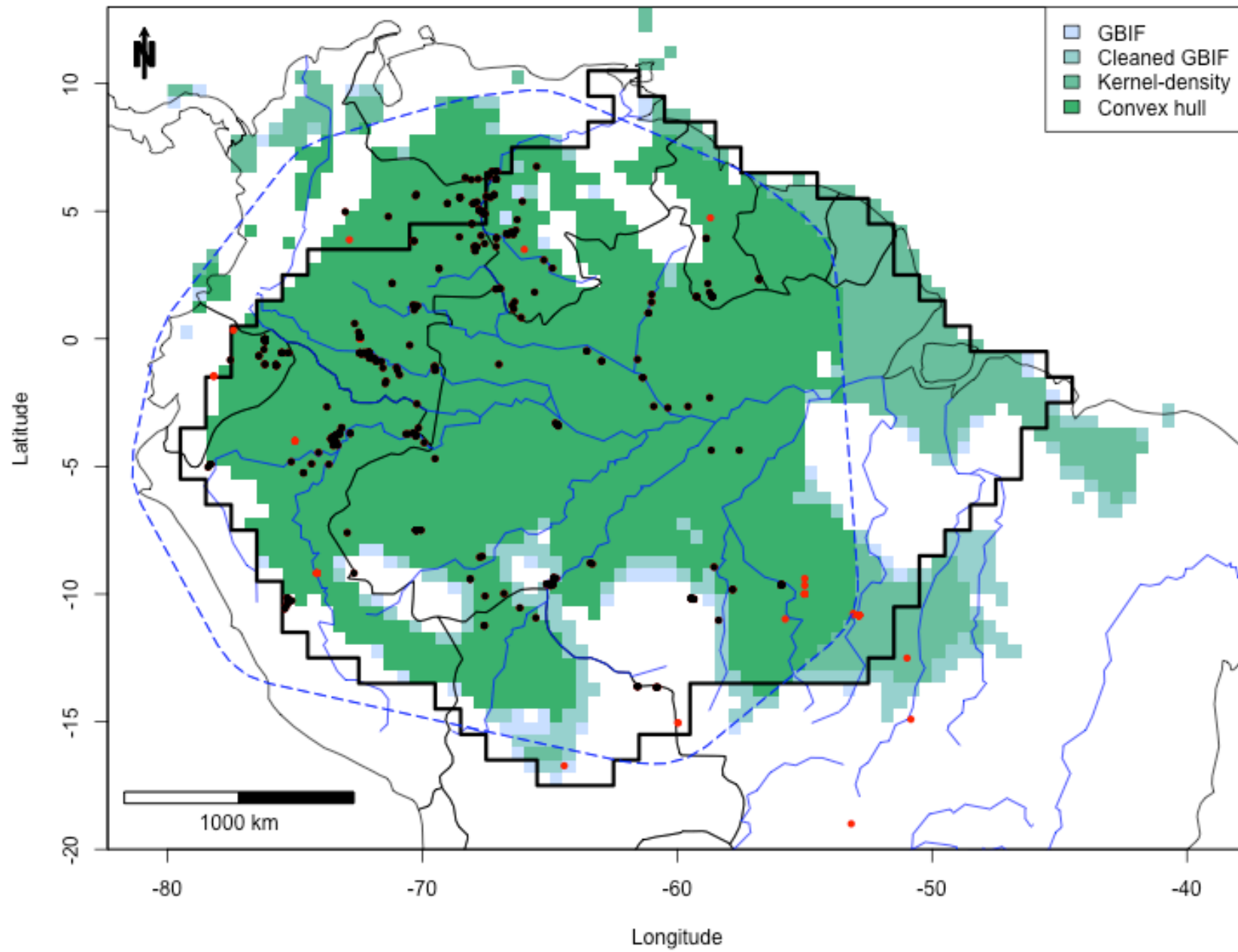

Eschweilera pedicellata

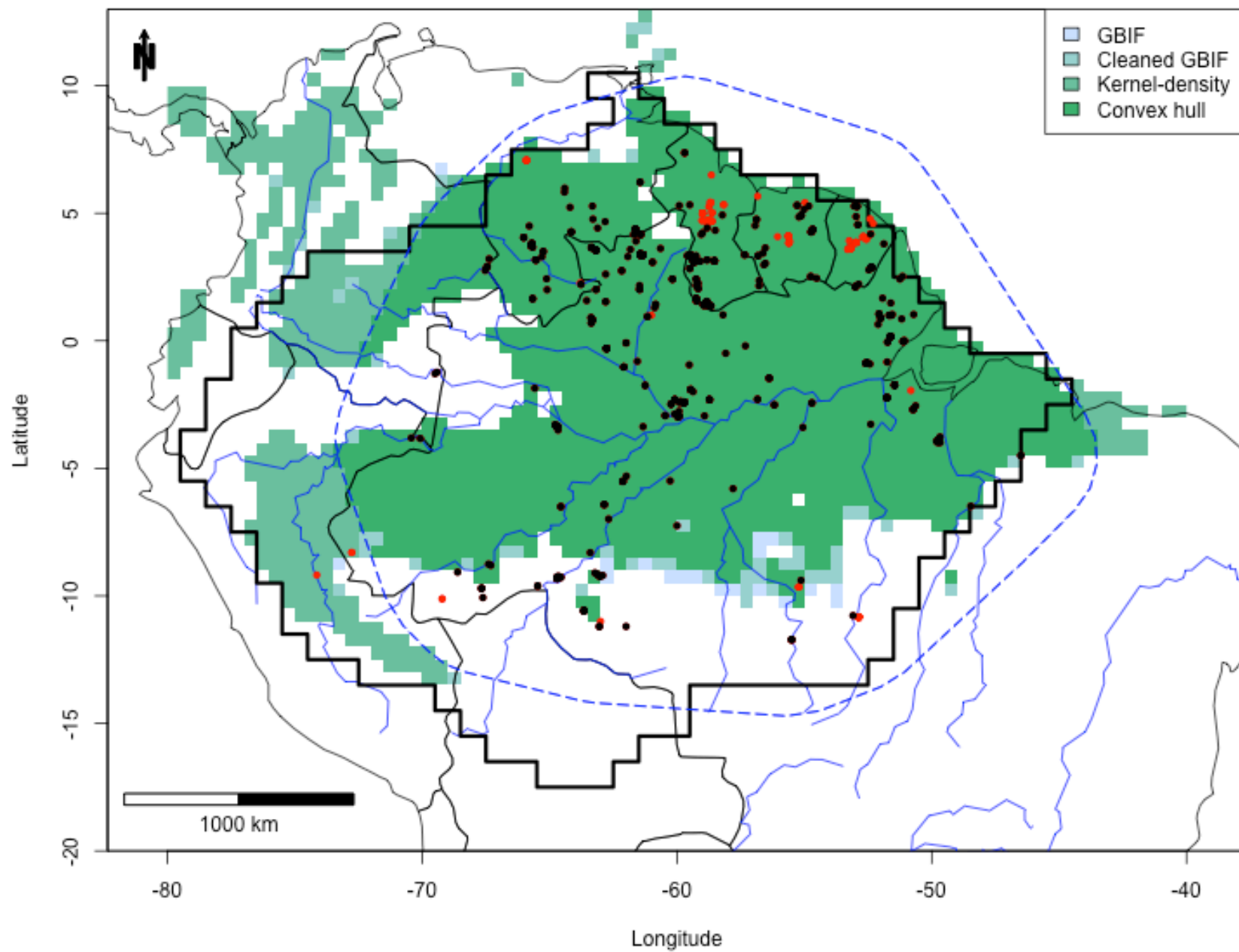

Eschweilera sagotiana

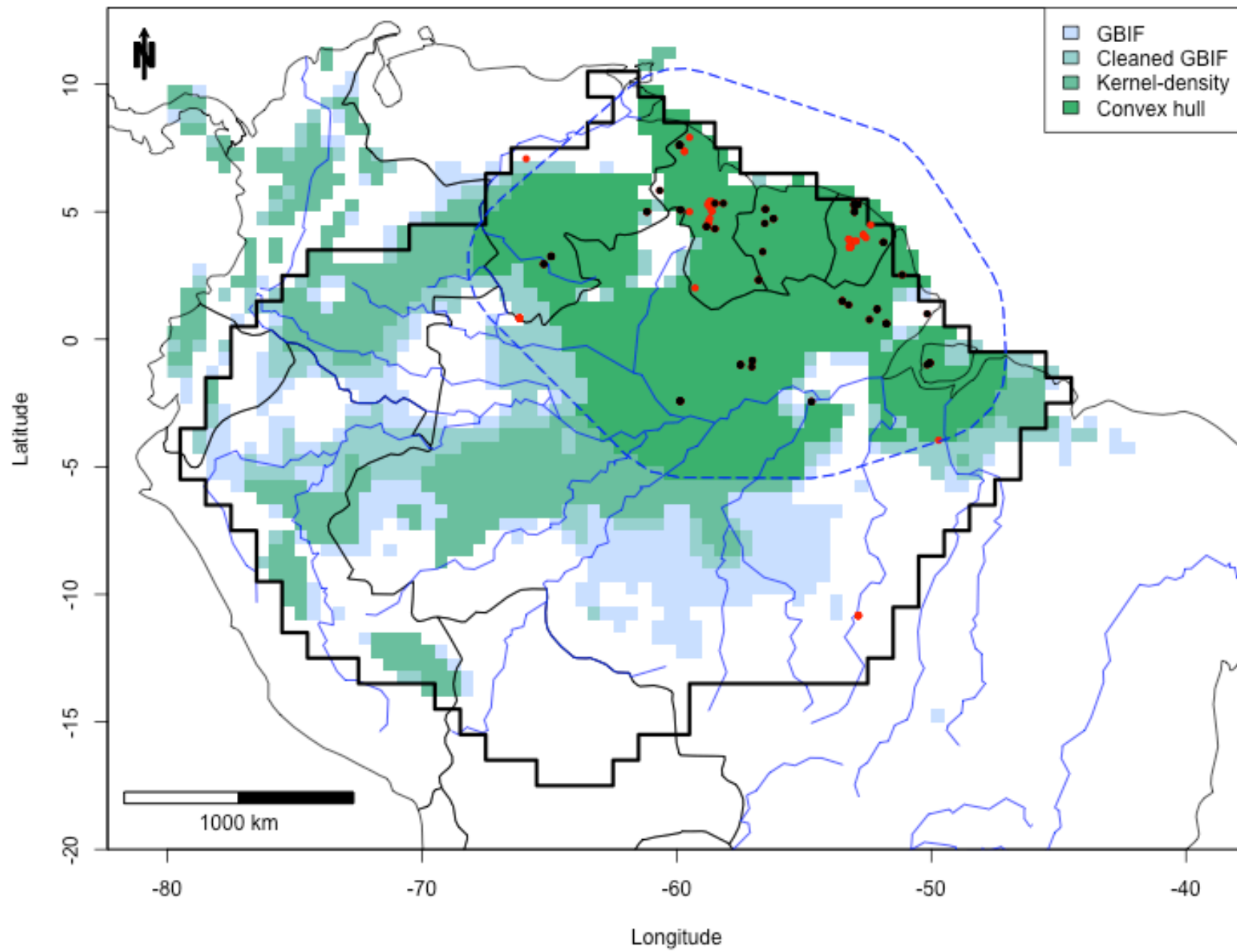

Eschweilera tessmannii

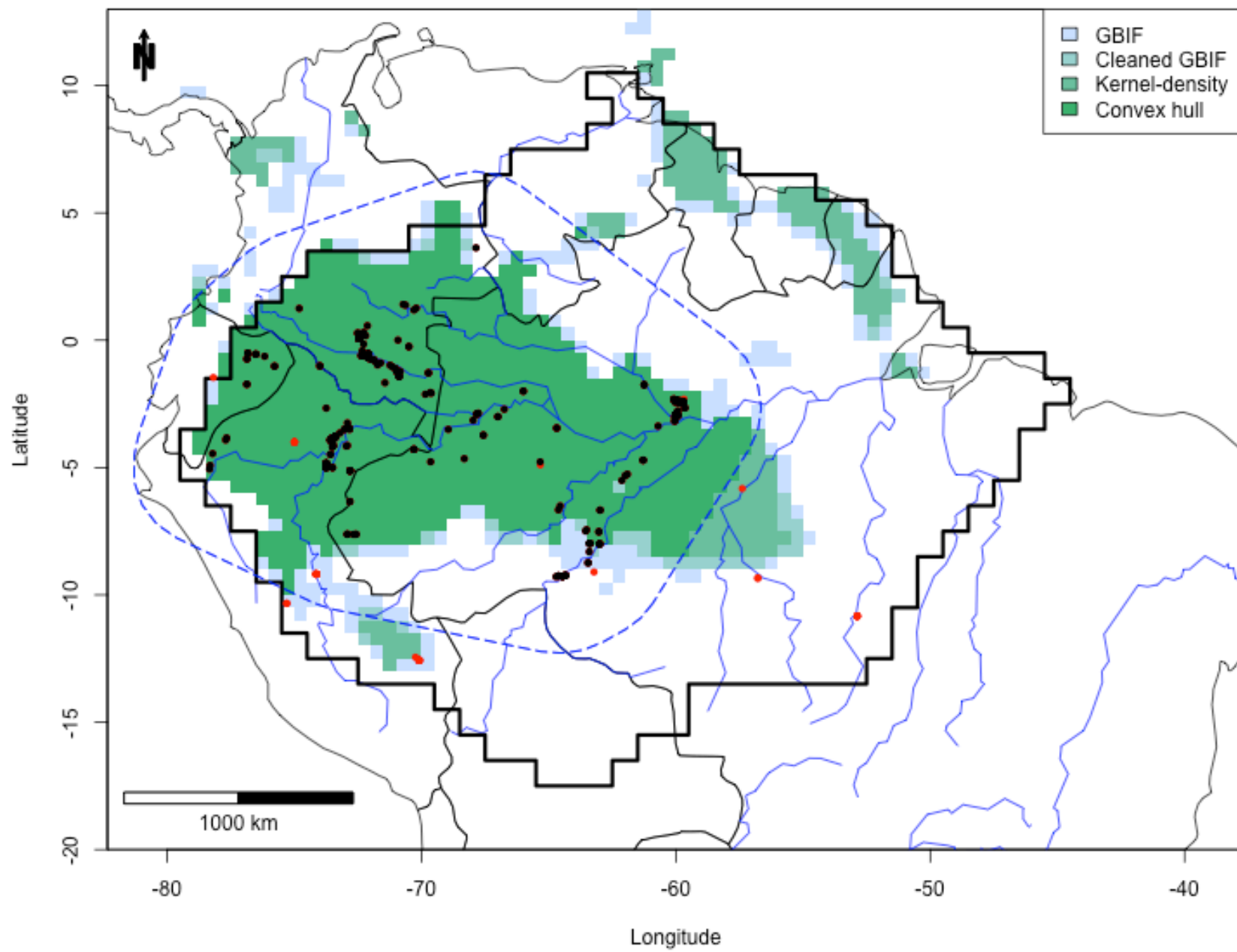

Eschweilera truncata

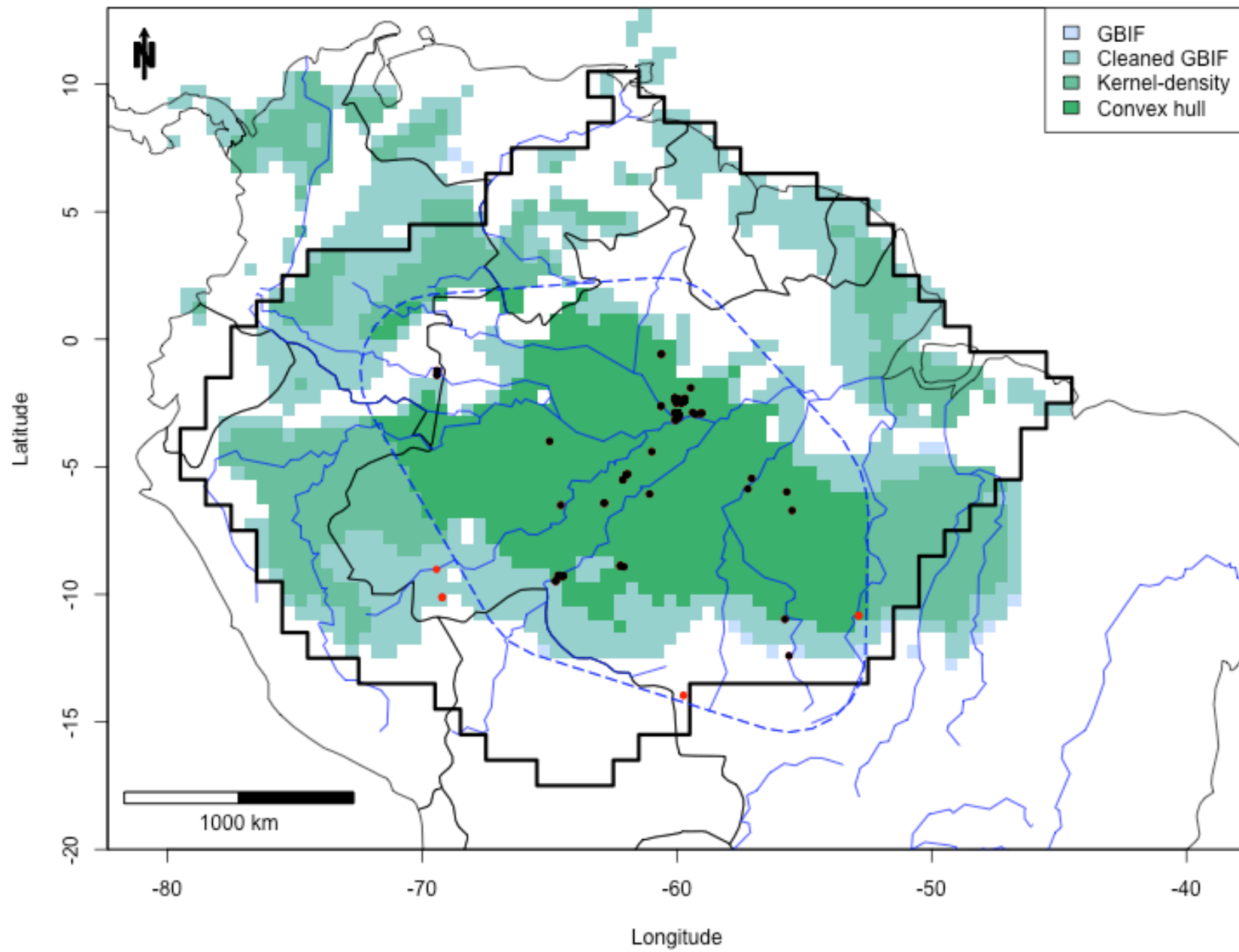

Eschweilera wachenheimii



Euterpe oleracea

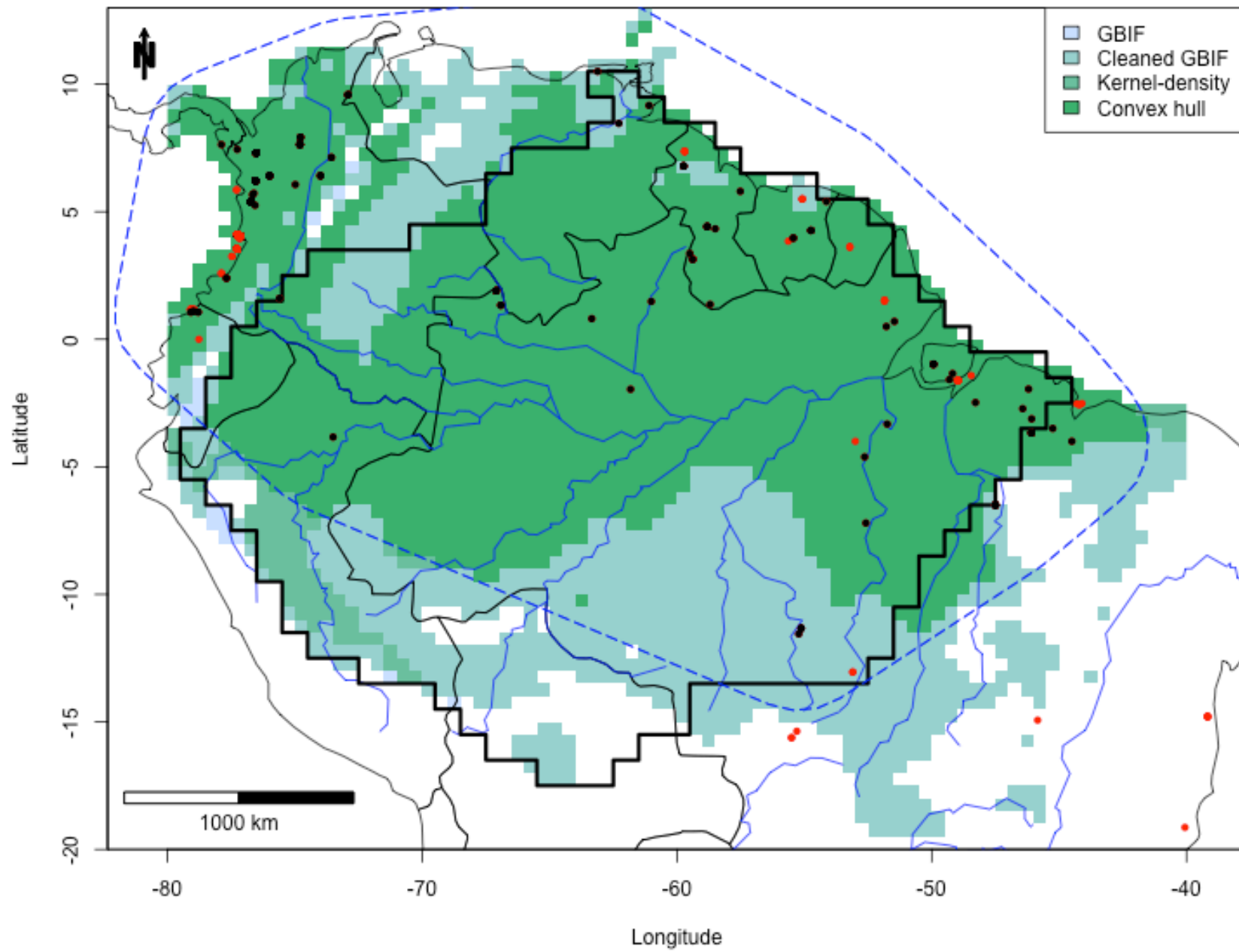

Euterpe precatoria

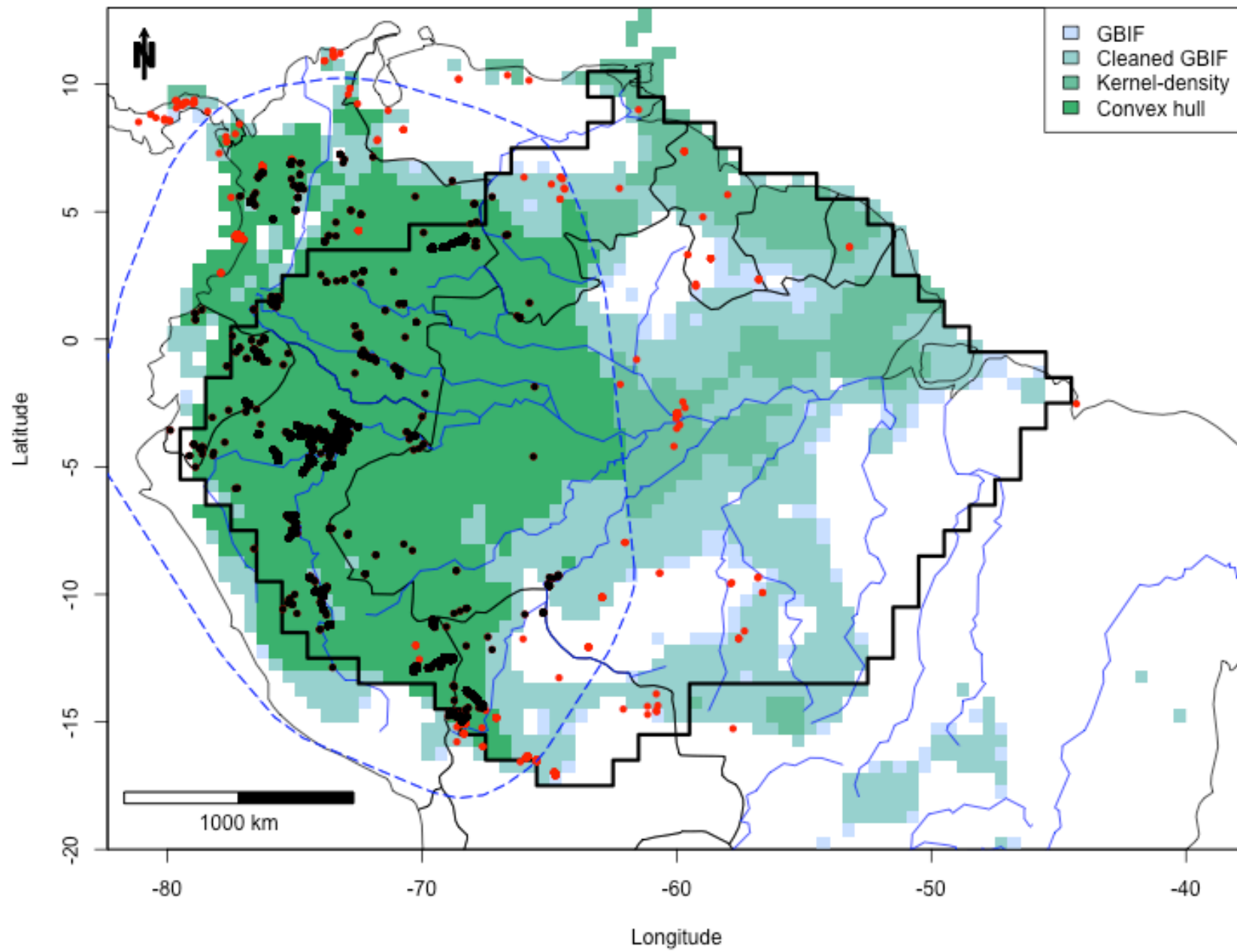

Garcinia macrophylla

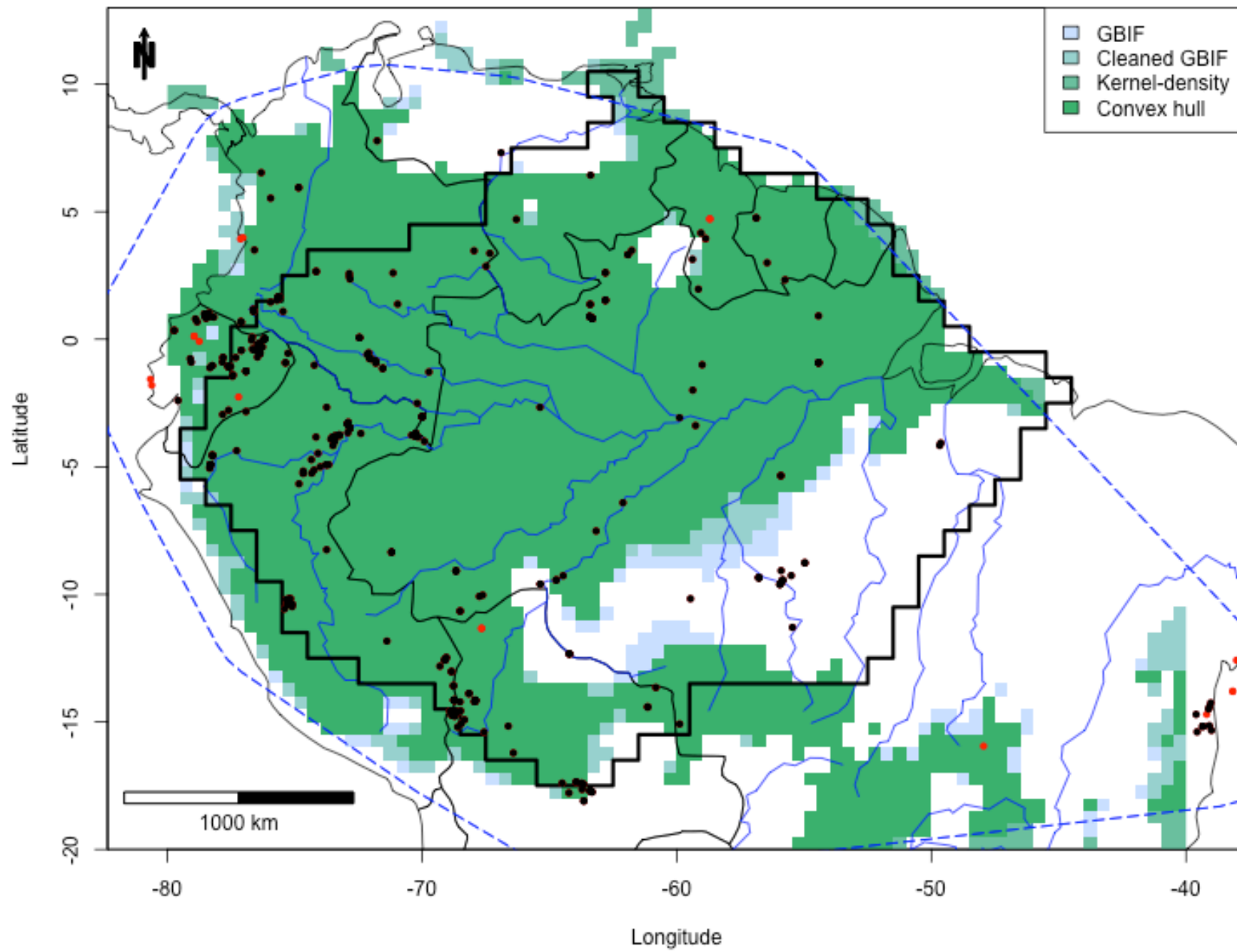

Geissospermum sericeum

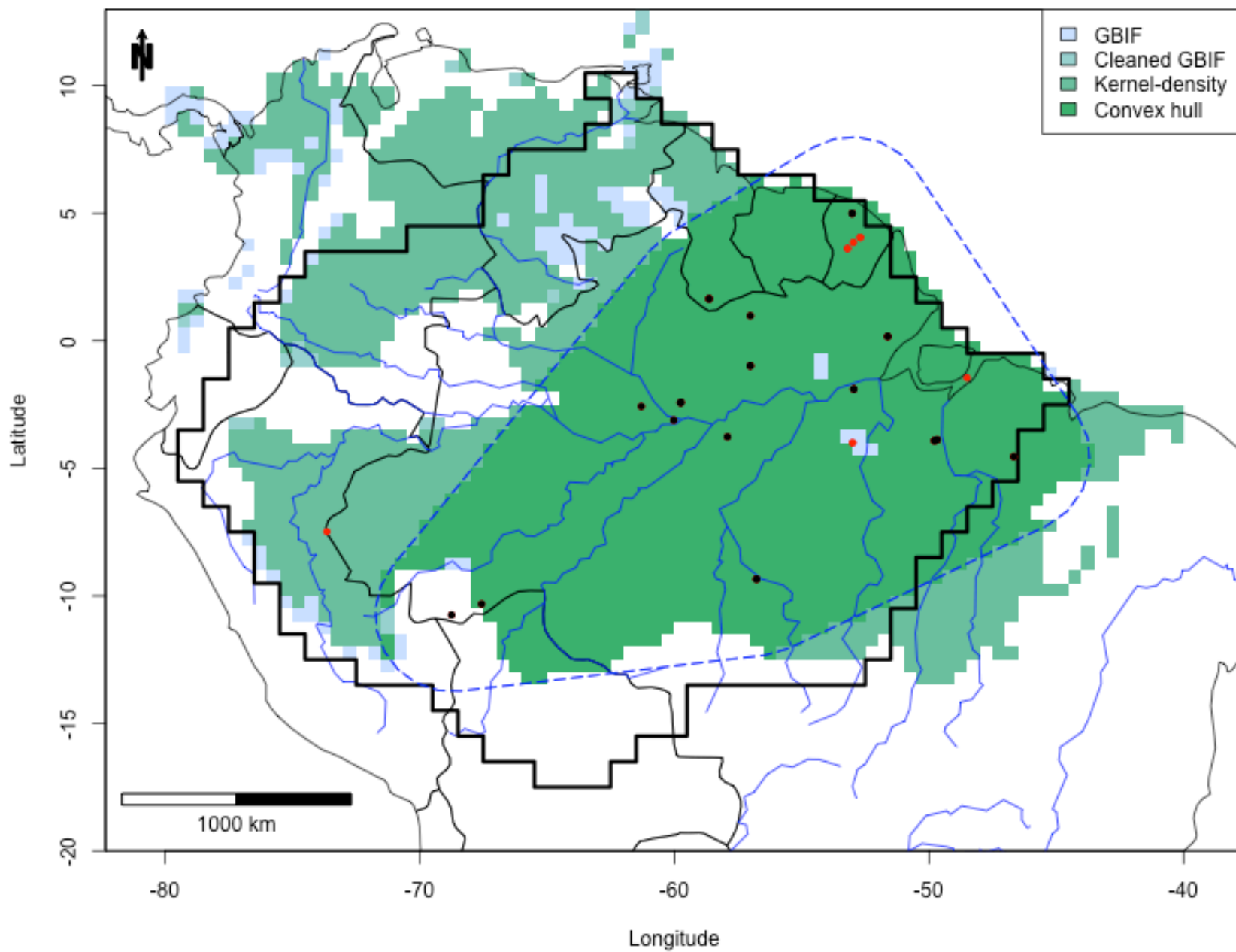

Goupia glabra

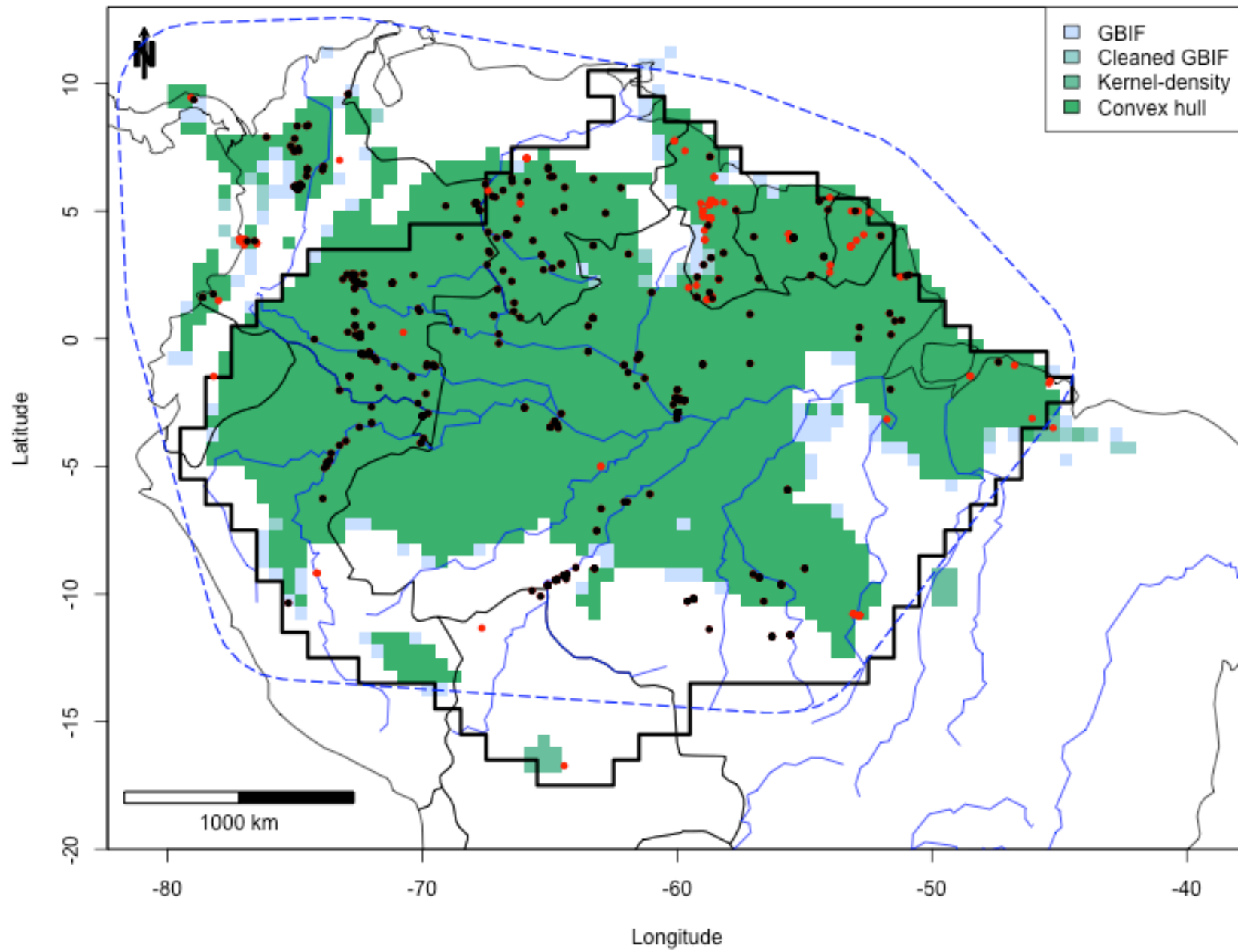

Guapira venosa

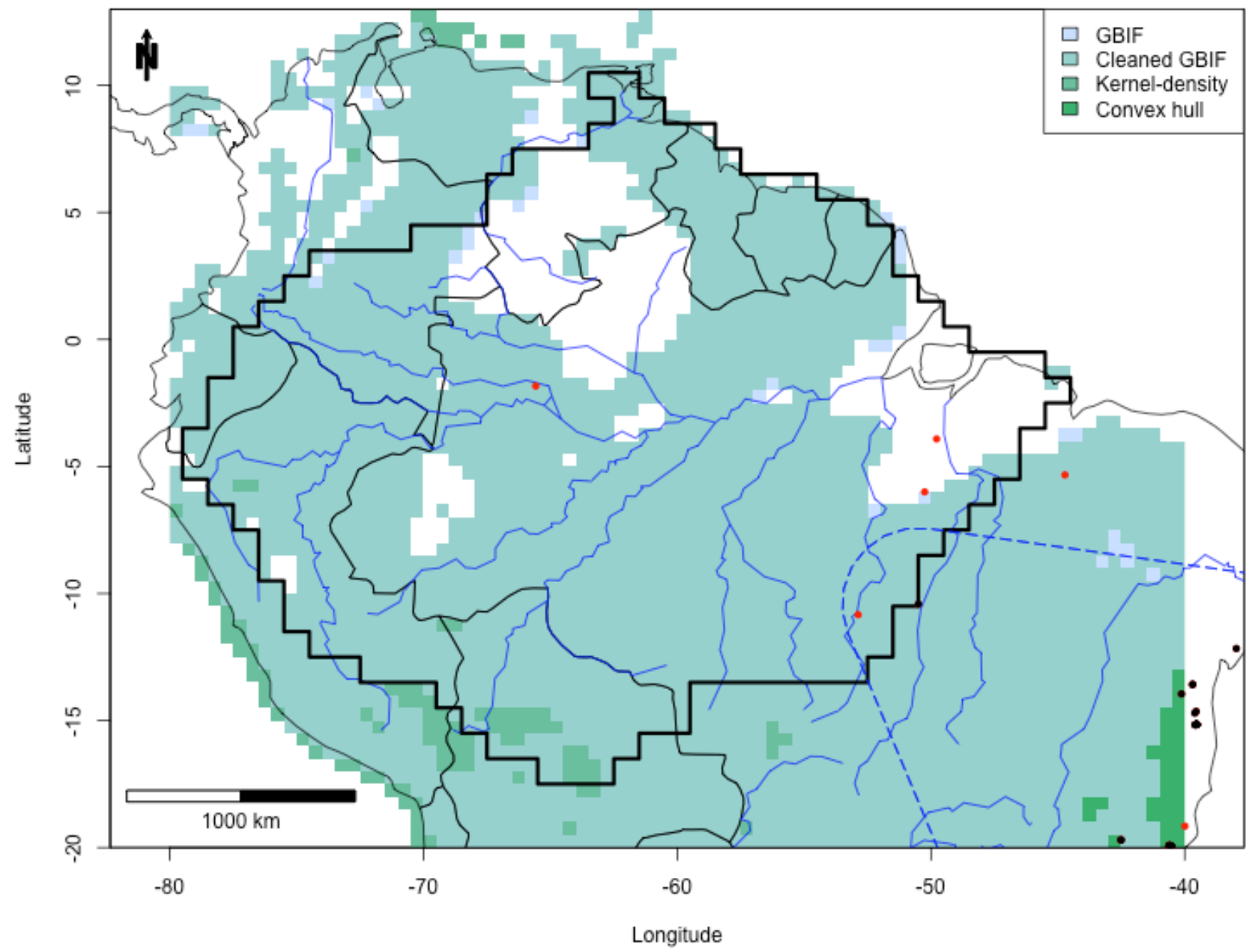

Guarea guidonia

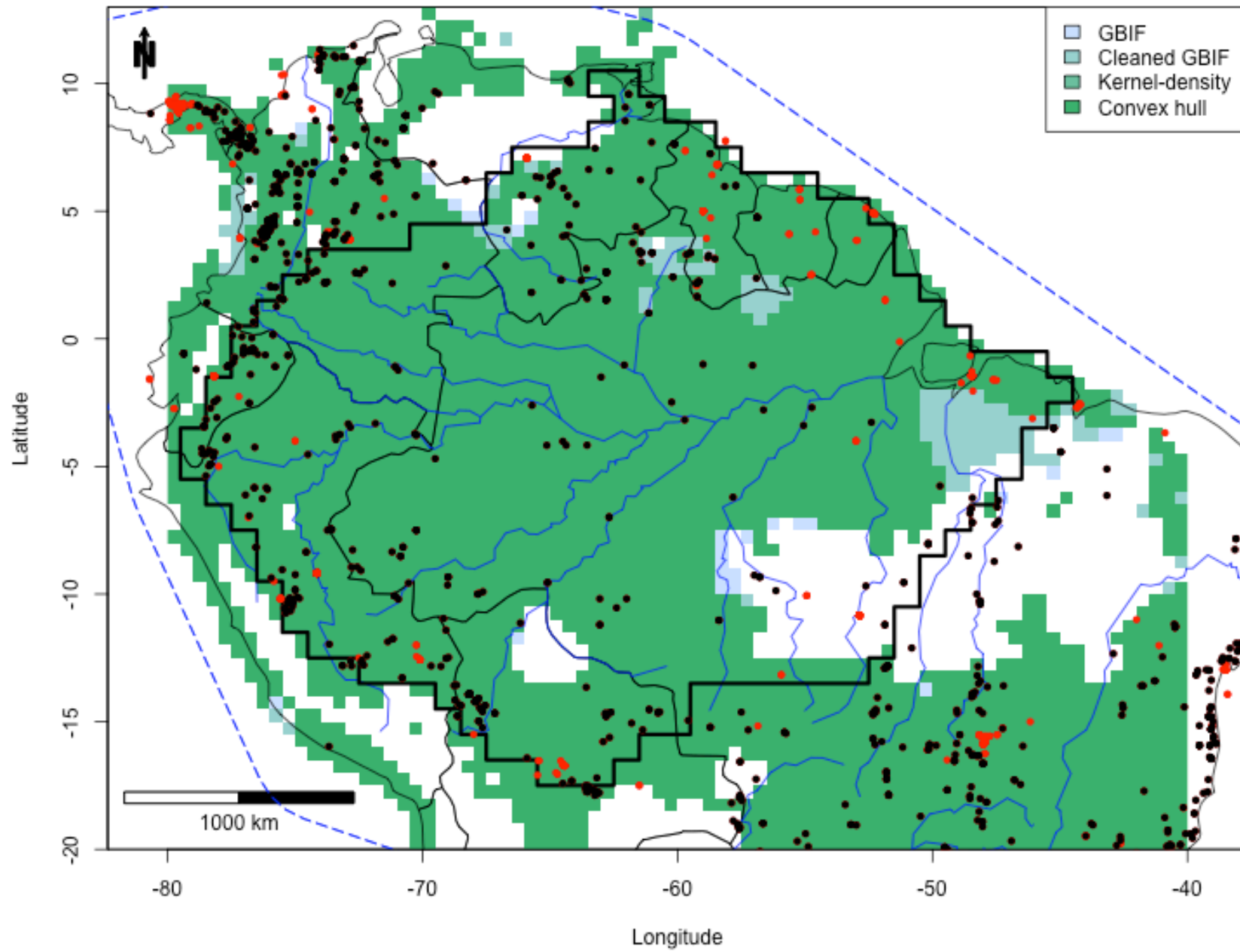

Guarea kunthiana

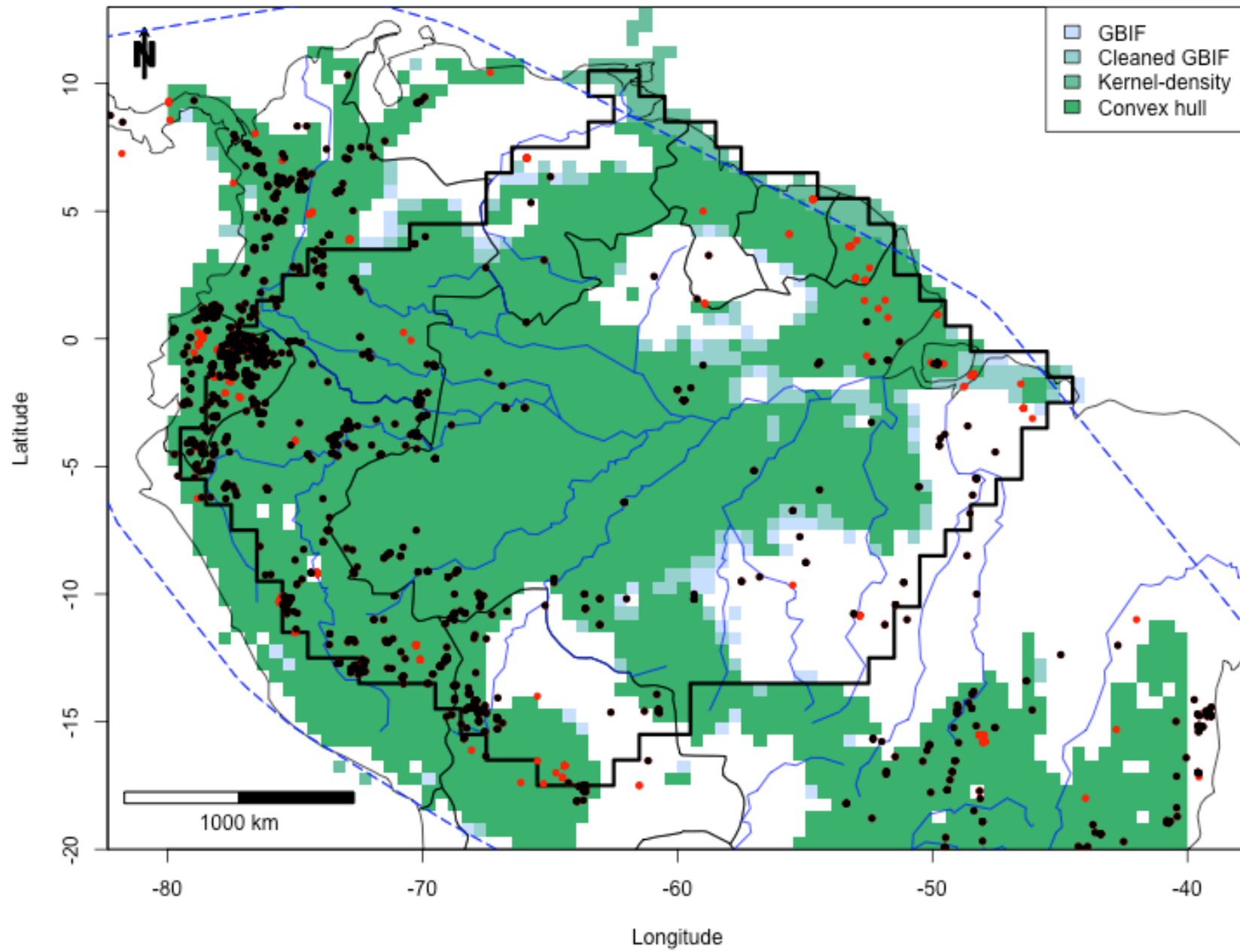

Guarea macrophylla

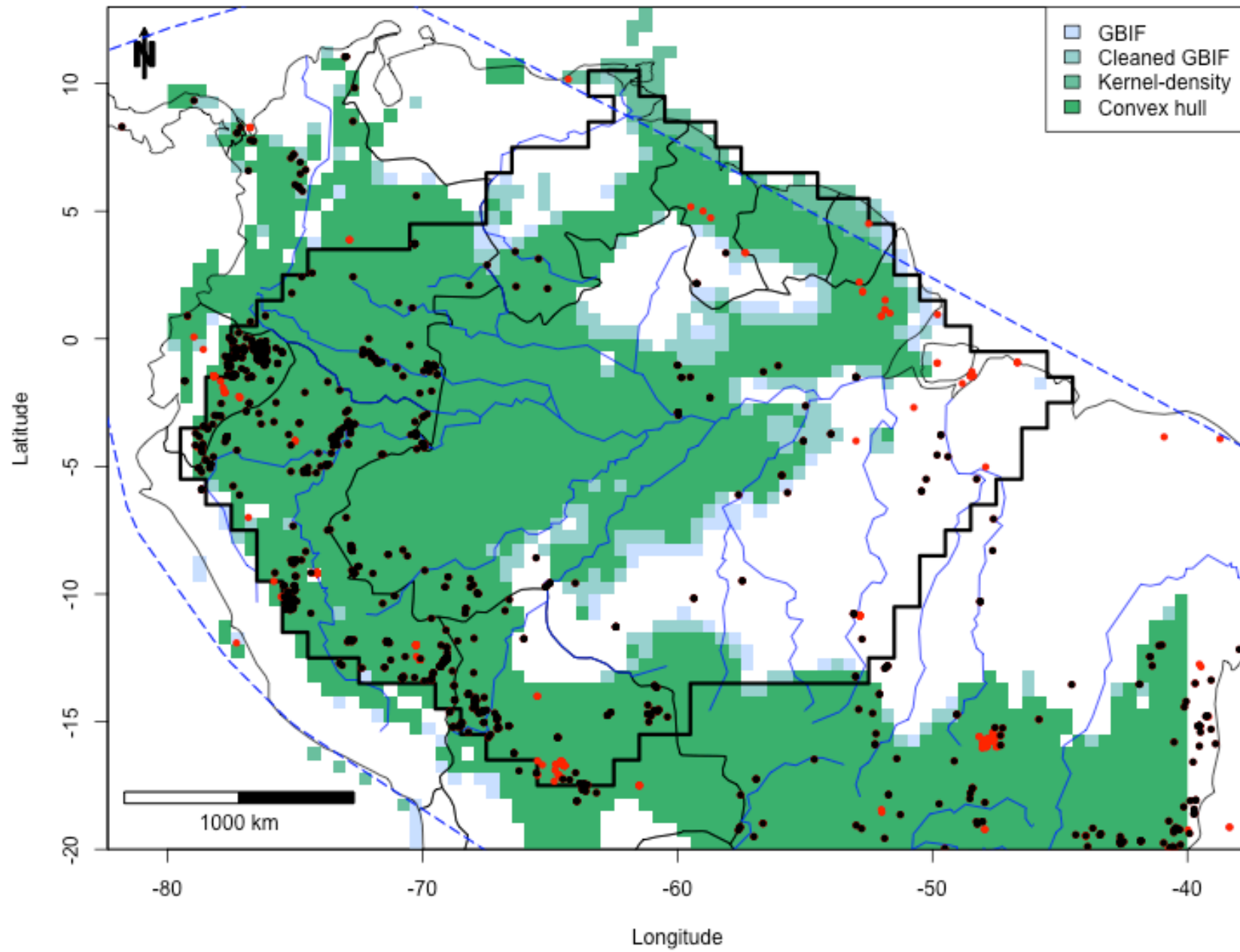

Guarea silvatica

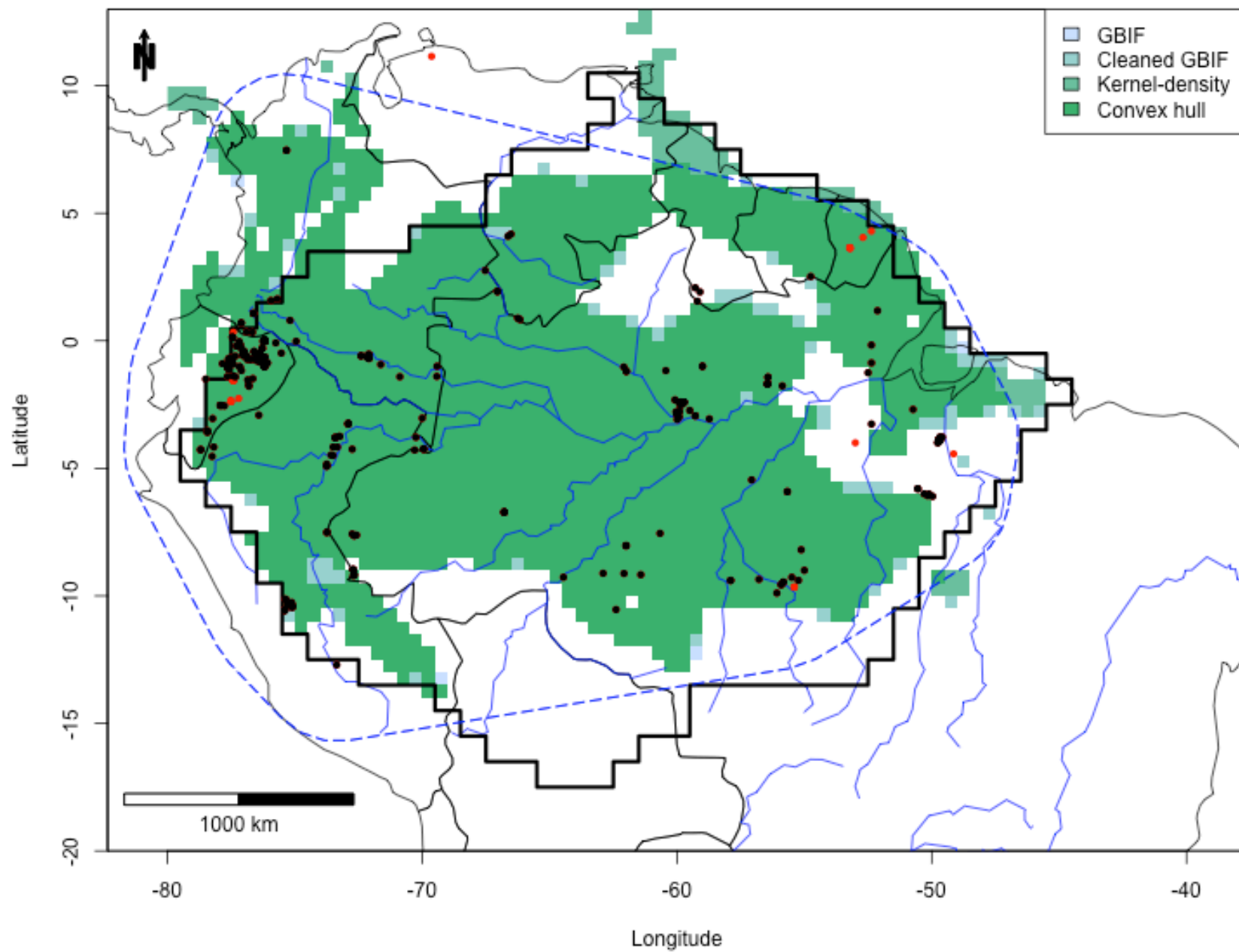

Gustavia augusta

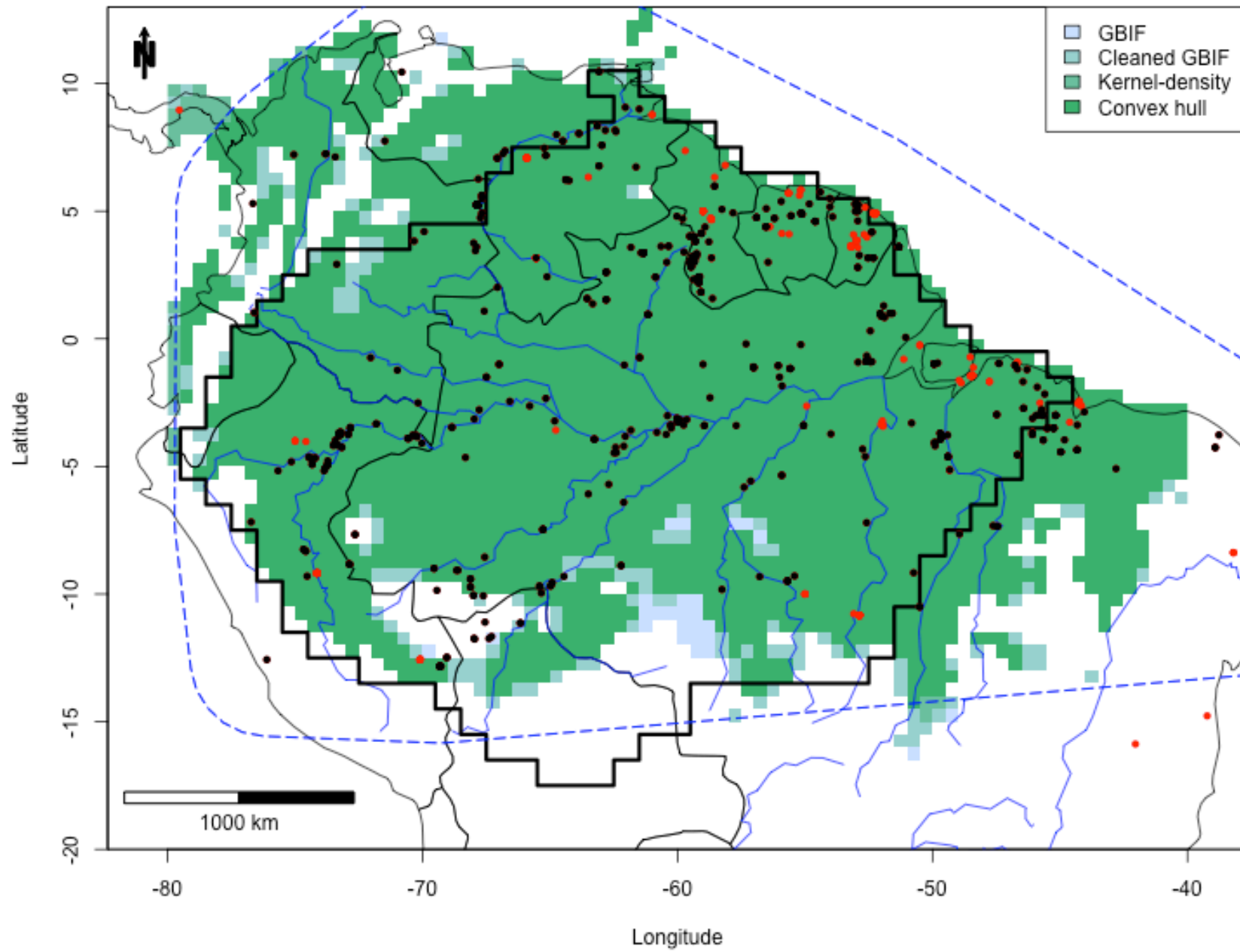

Gustavia hexapetala

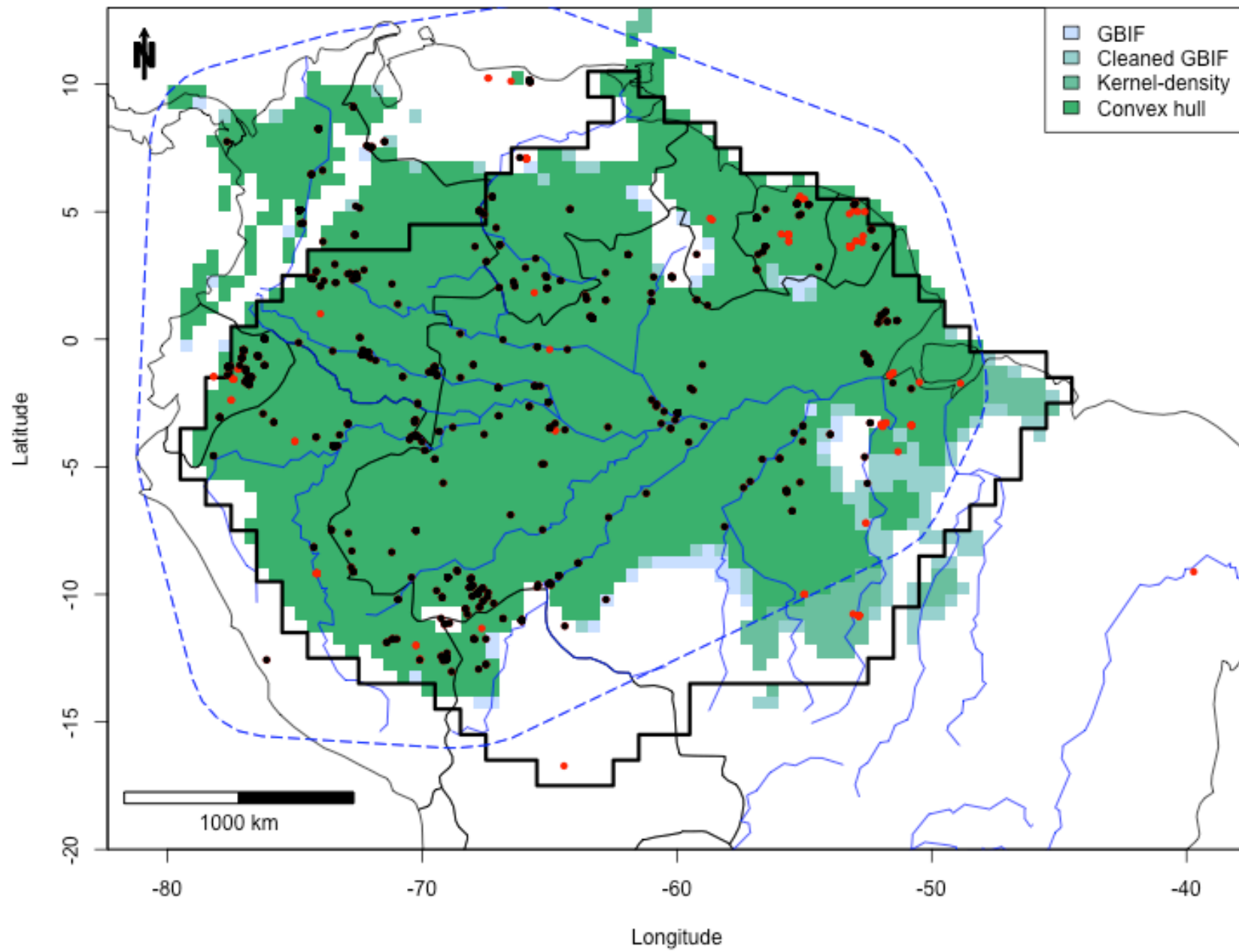

Handroanthus barbatus

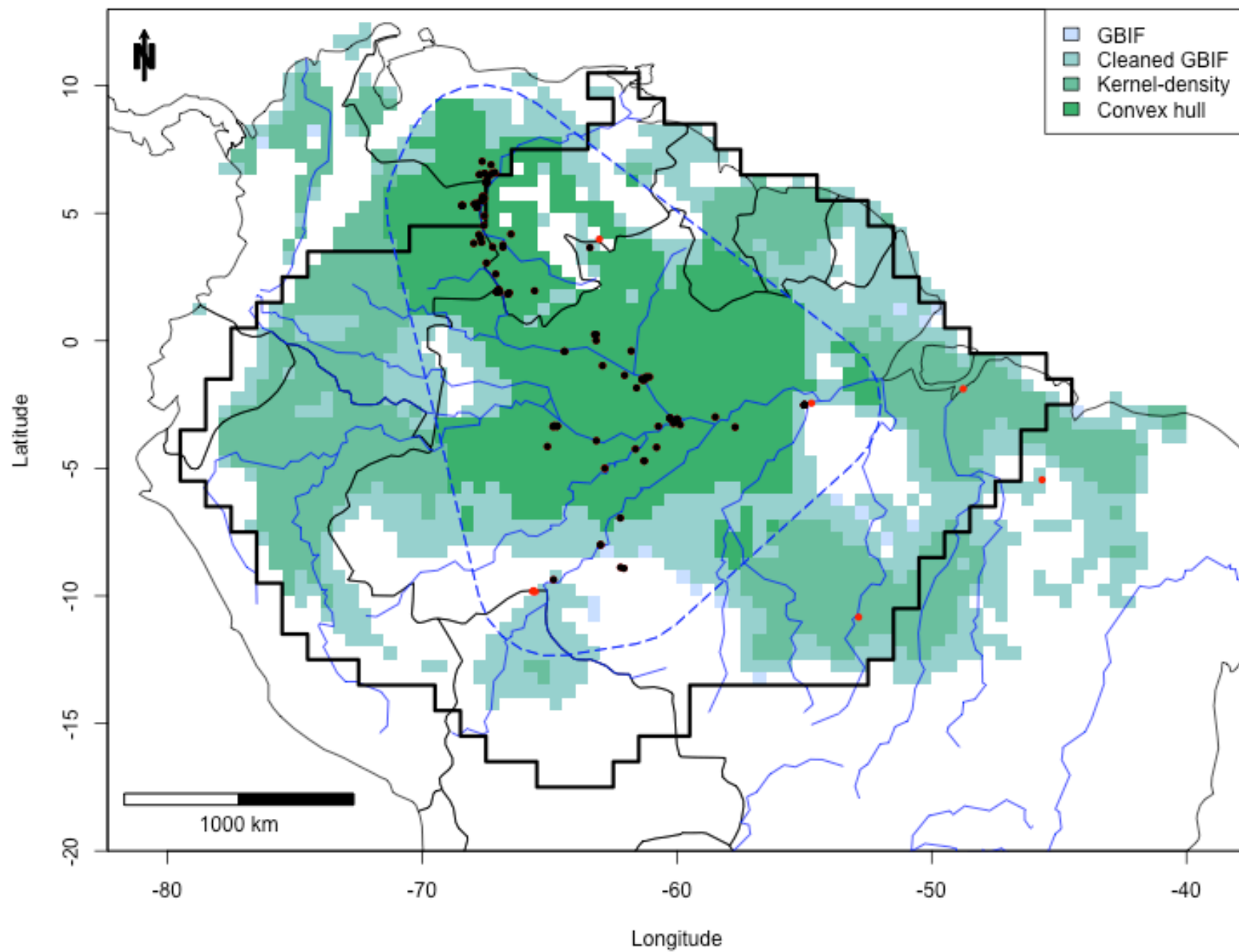

Haploclathra cordata

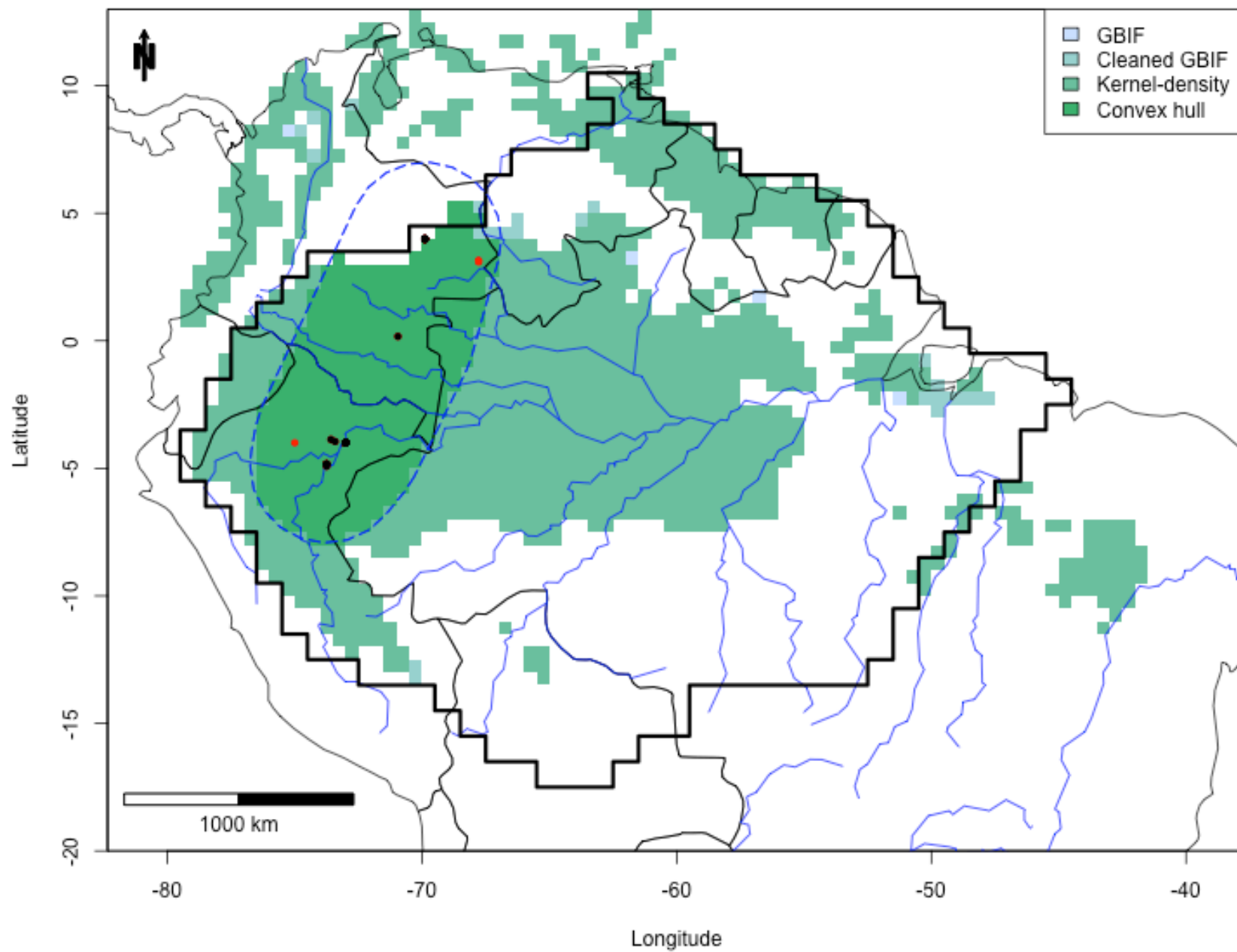

Helicostylis tomentosa

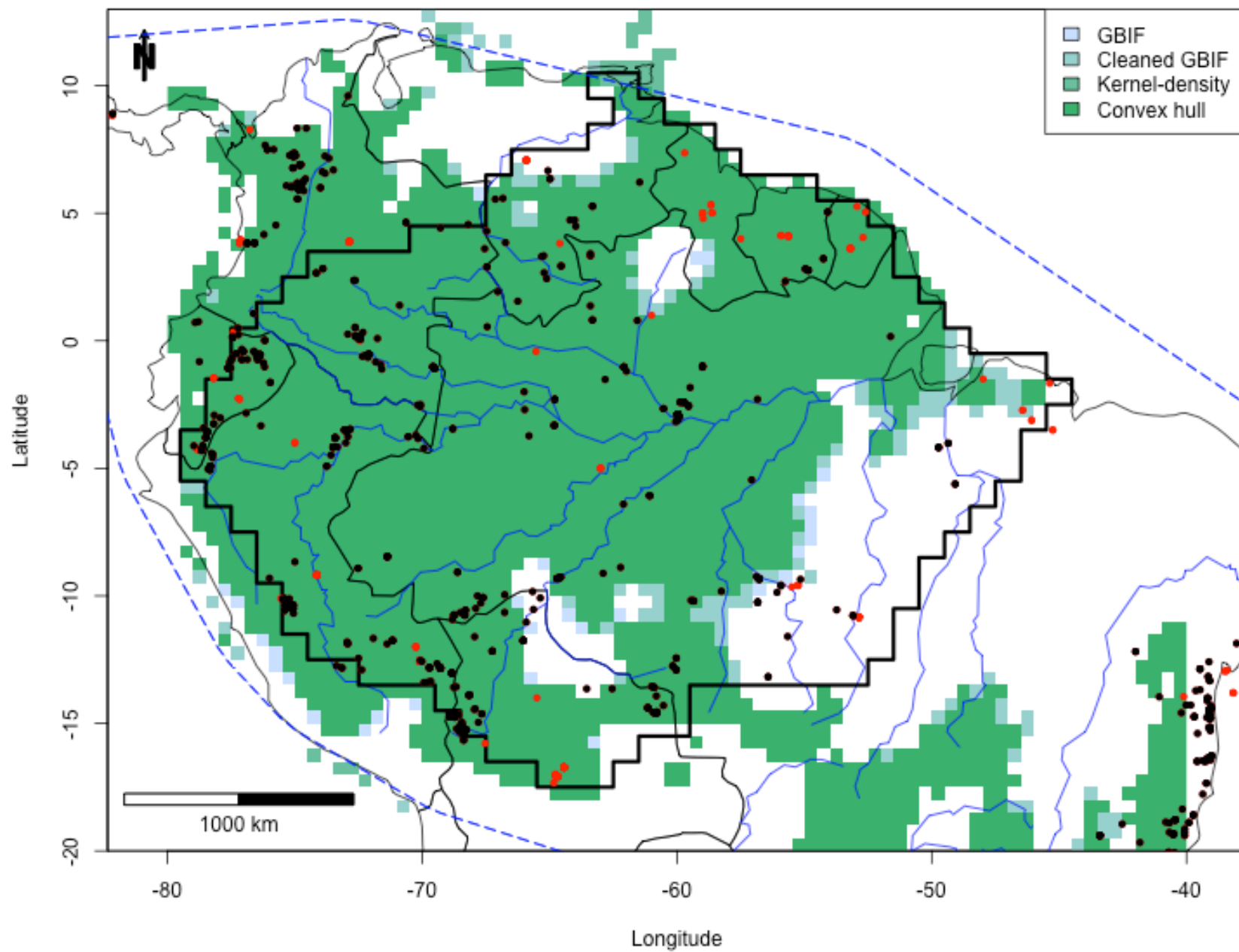

Hevea brasiliensis

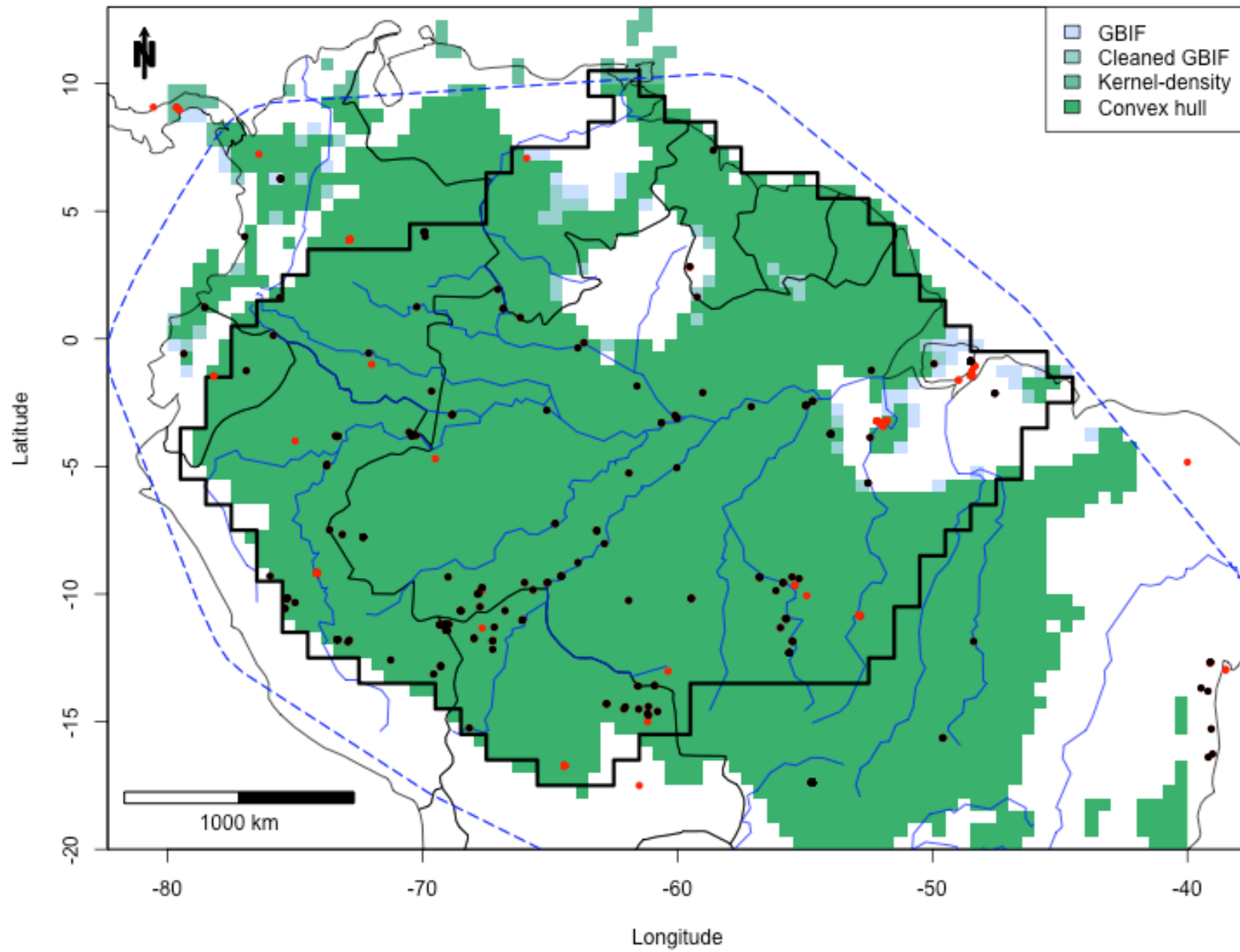

Hevea guianensis

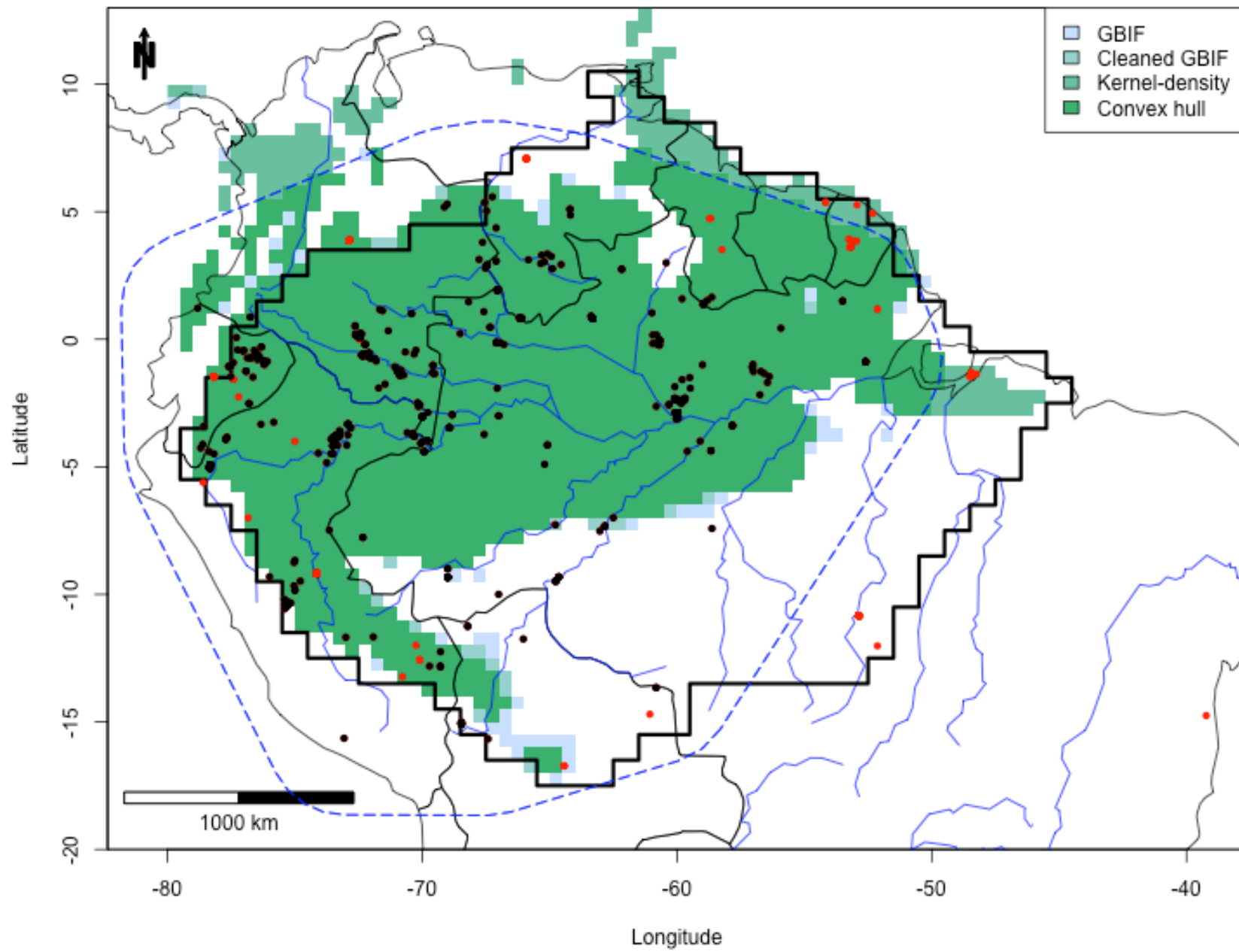

Himatanthus sucuuba

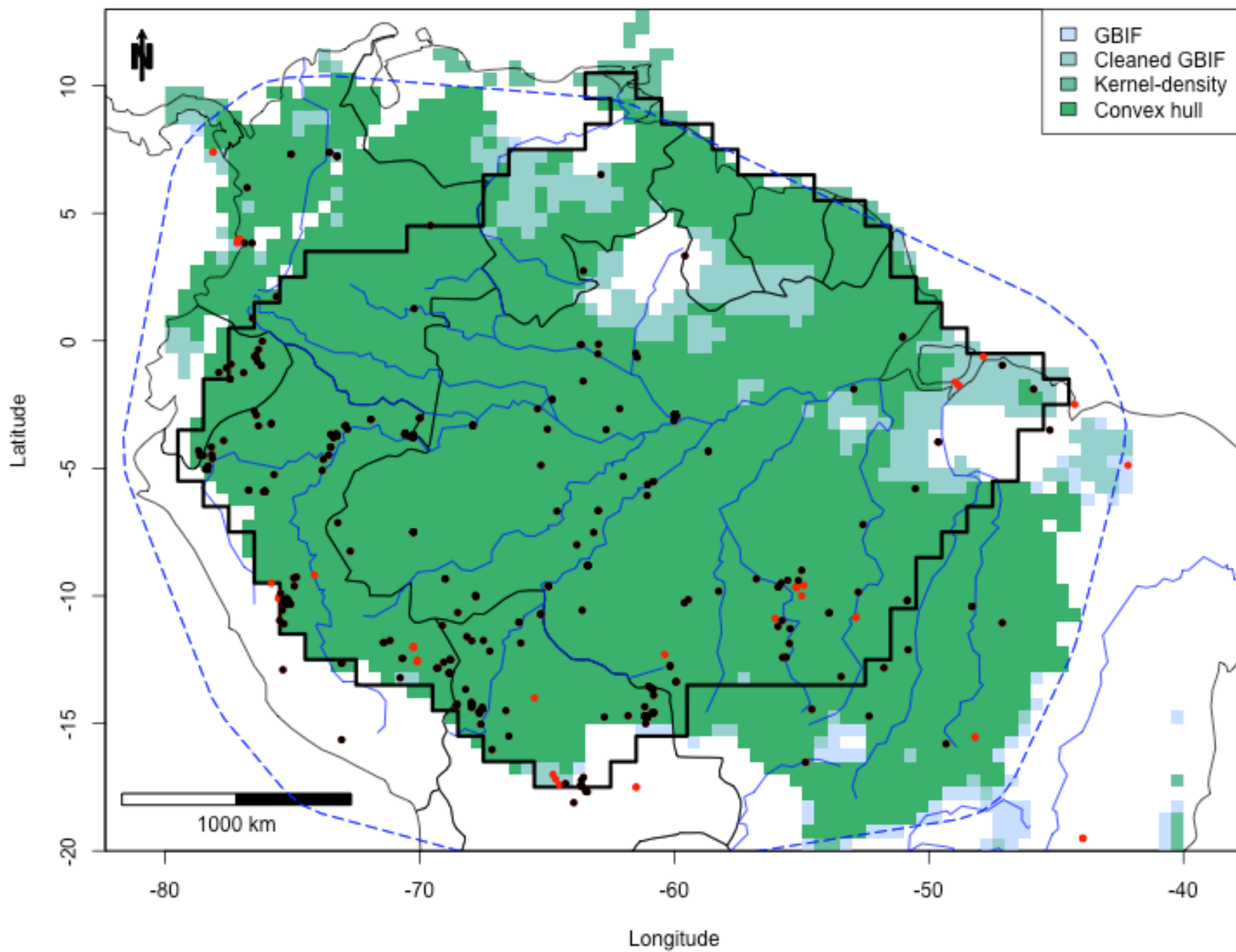

Hirtella racemosa

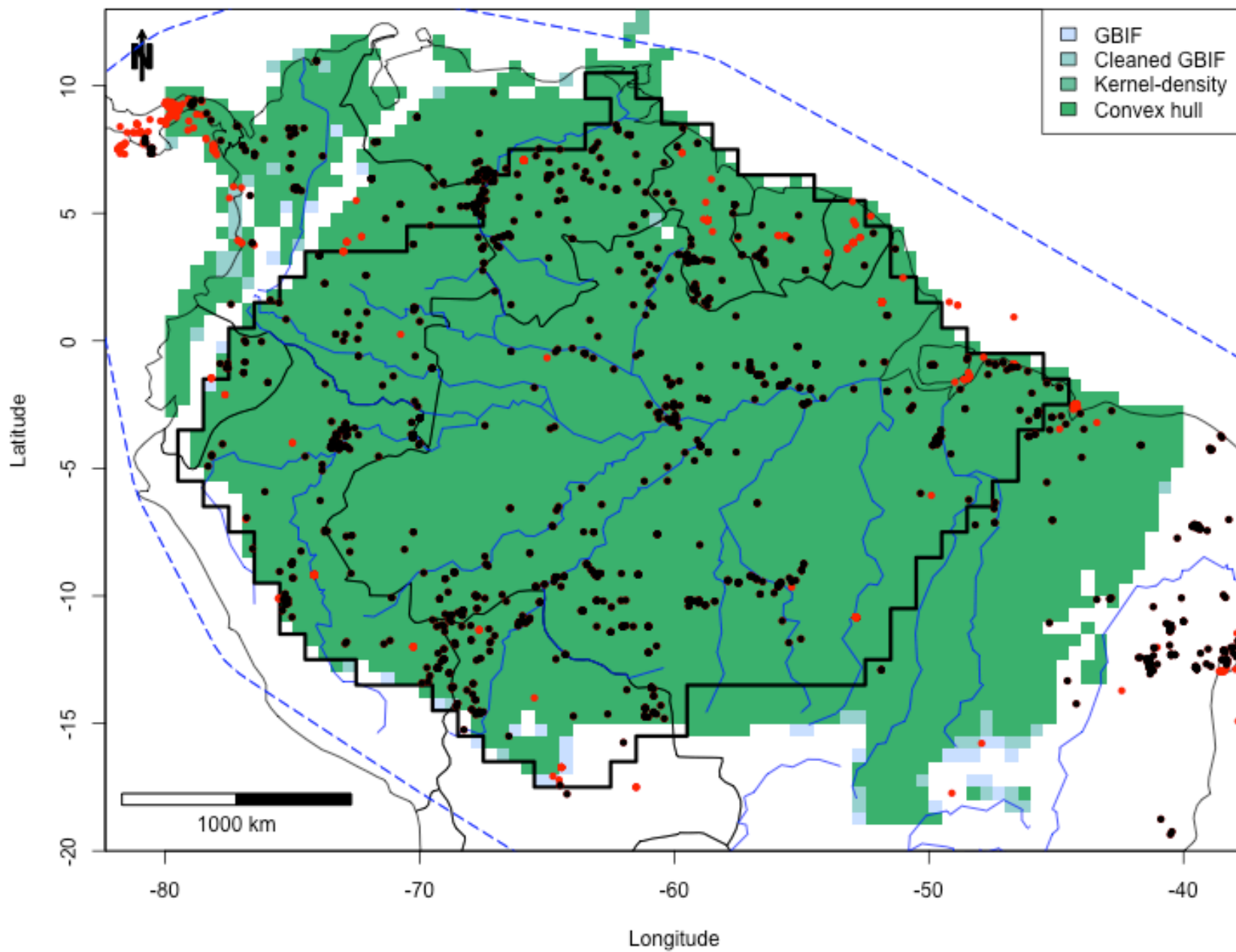

Hura crepitans

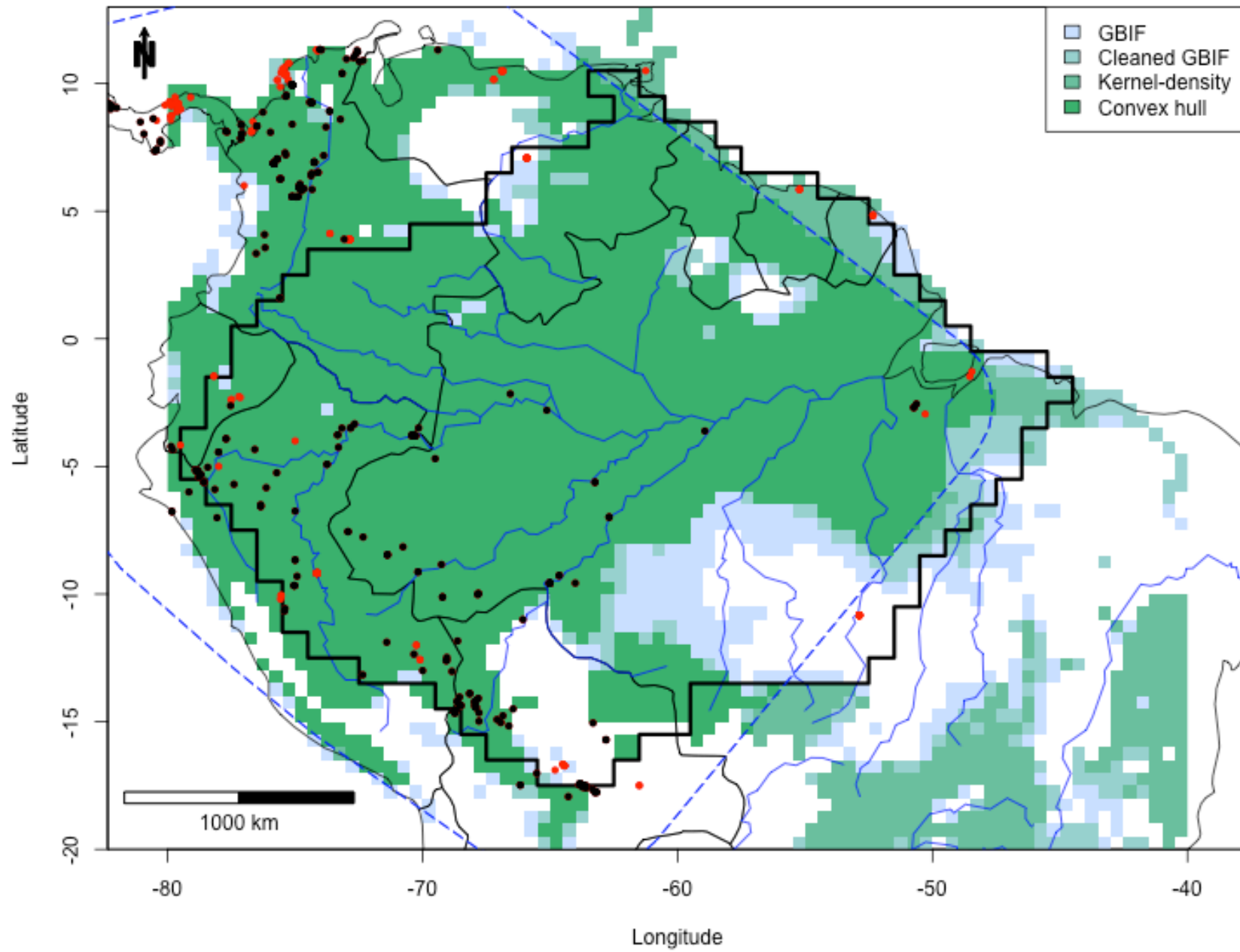

Inga alba

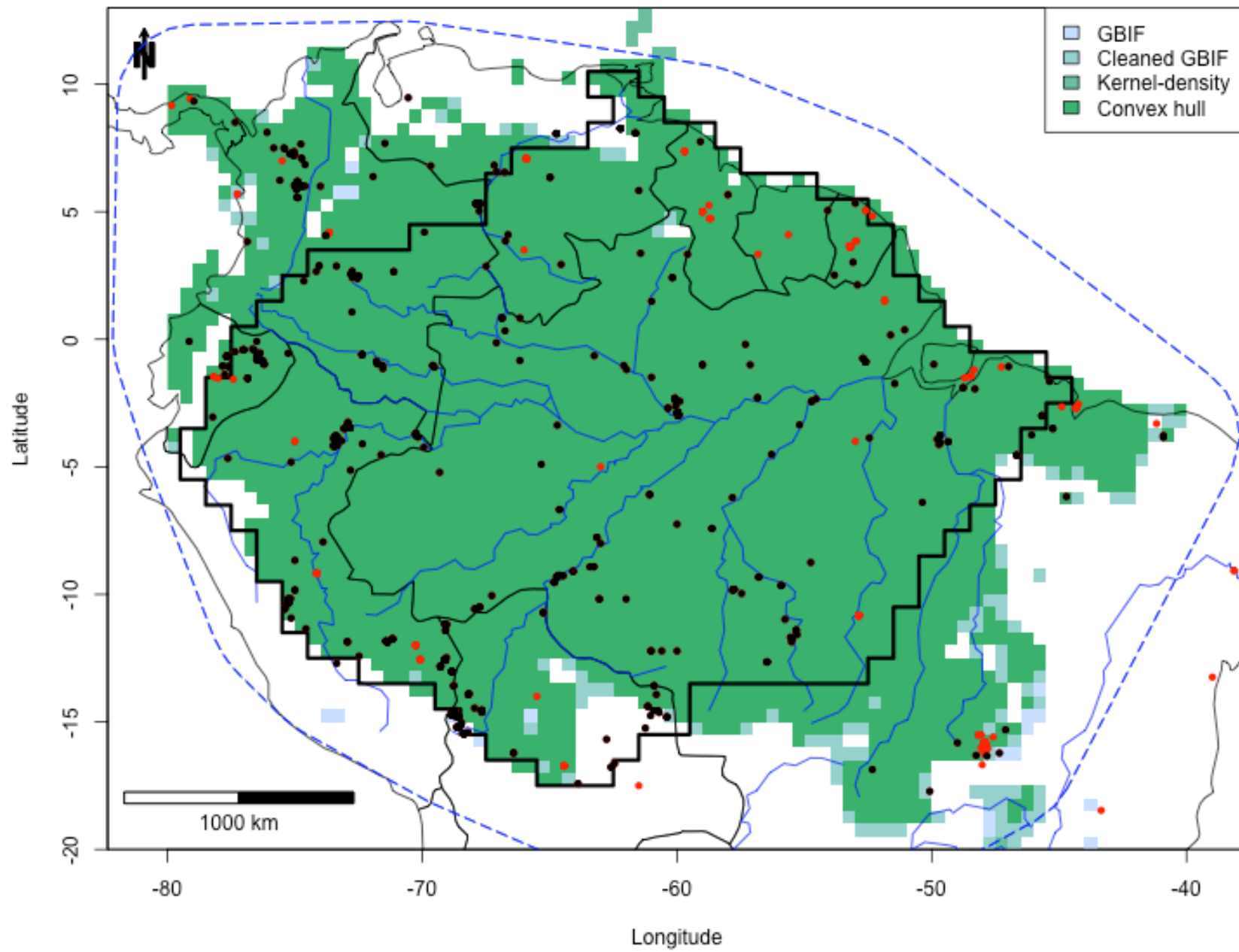

Inga capitata

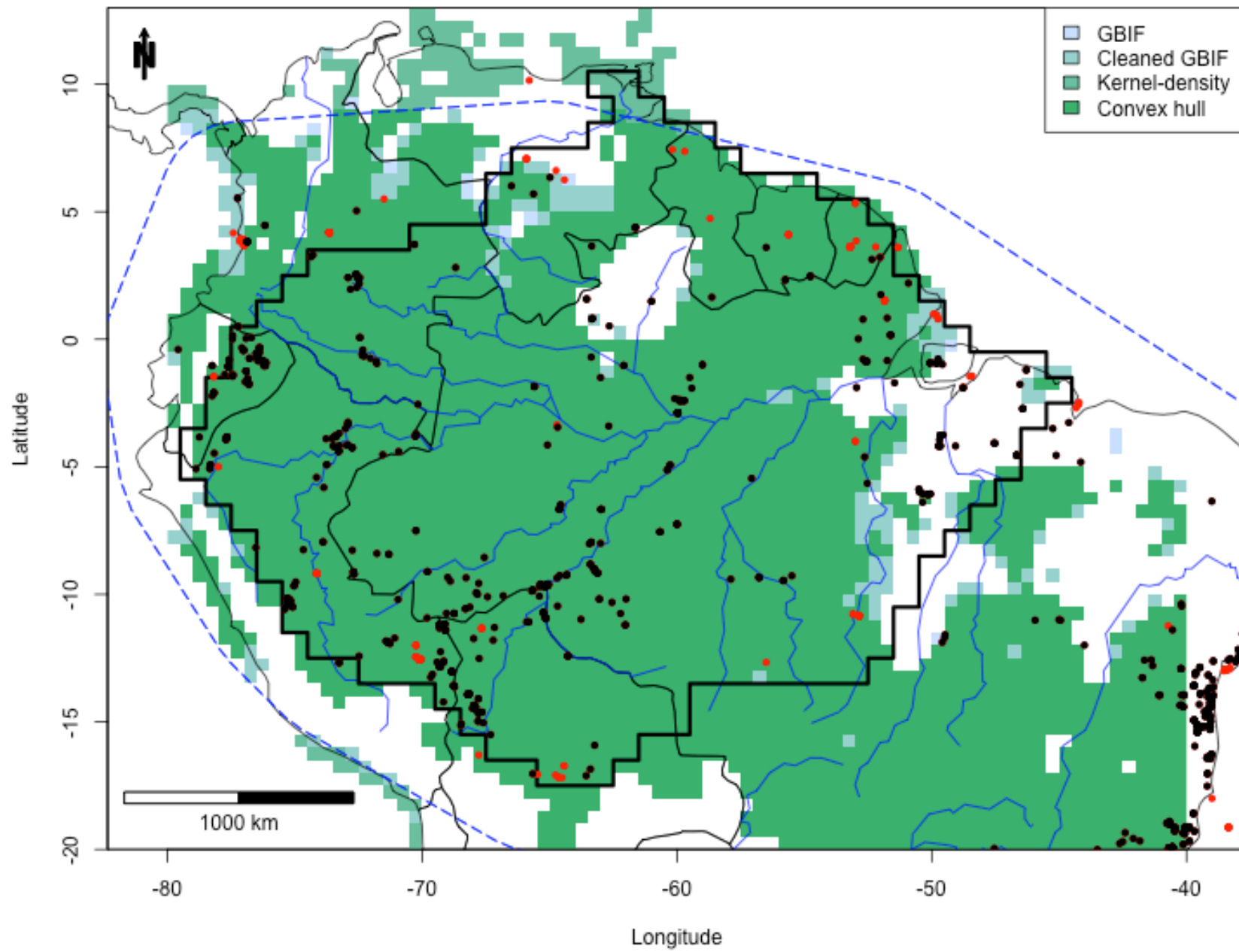

Inga edulis

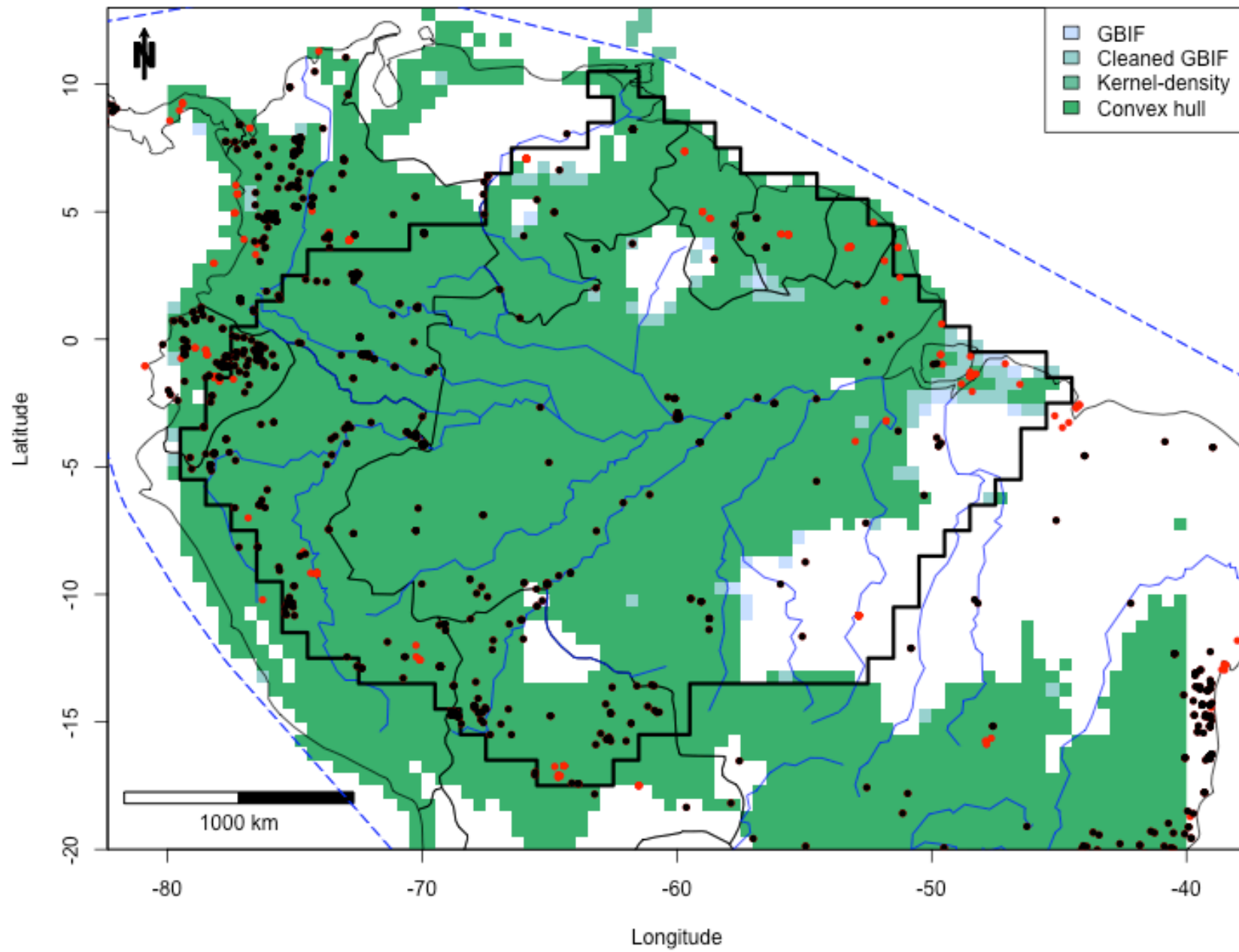

Inga lateriflora

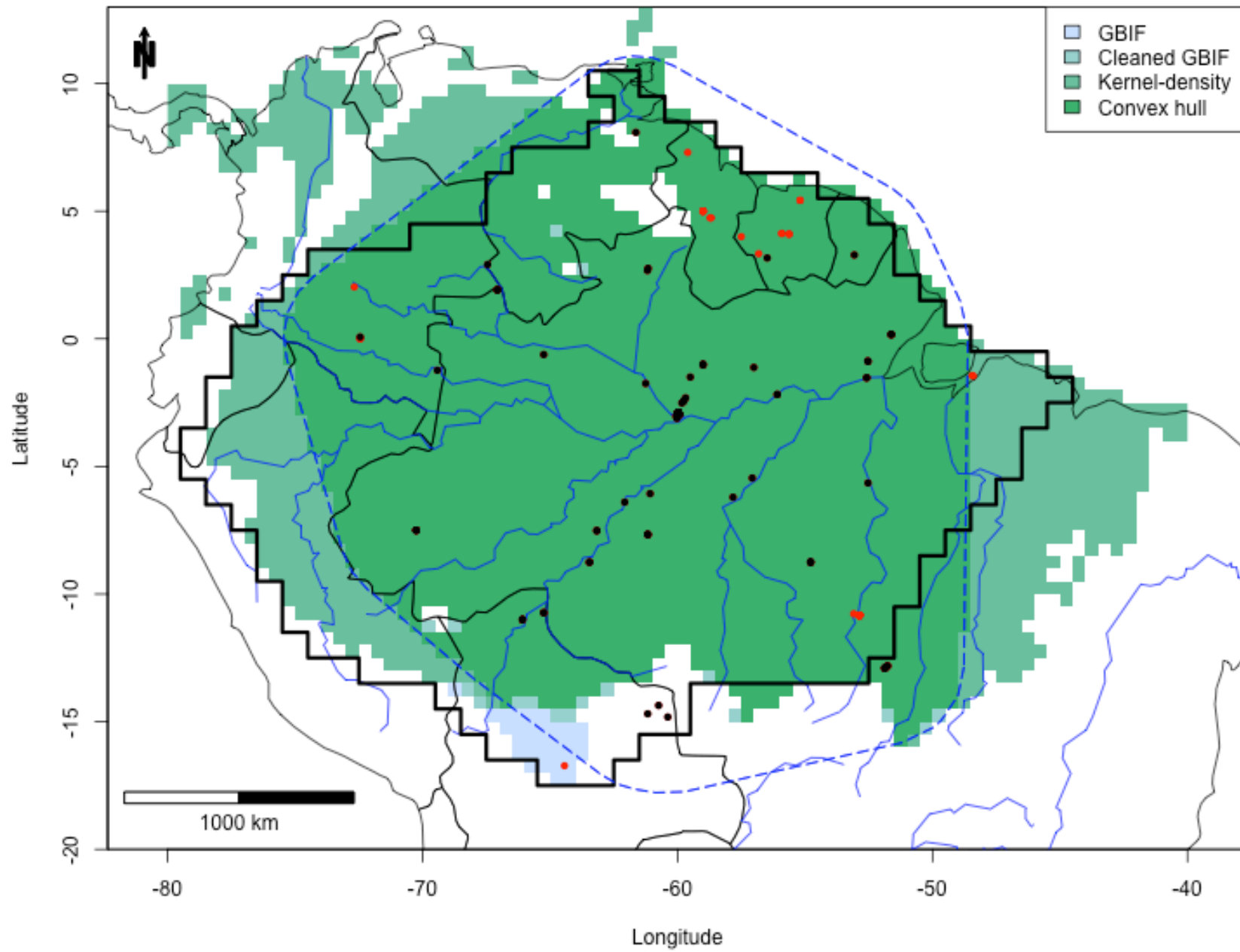

Inga marginata

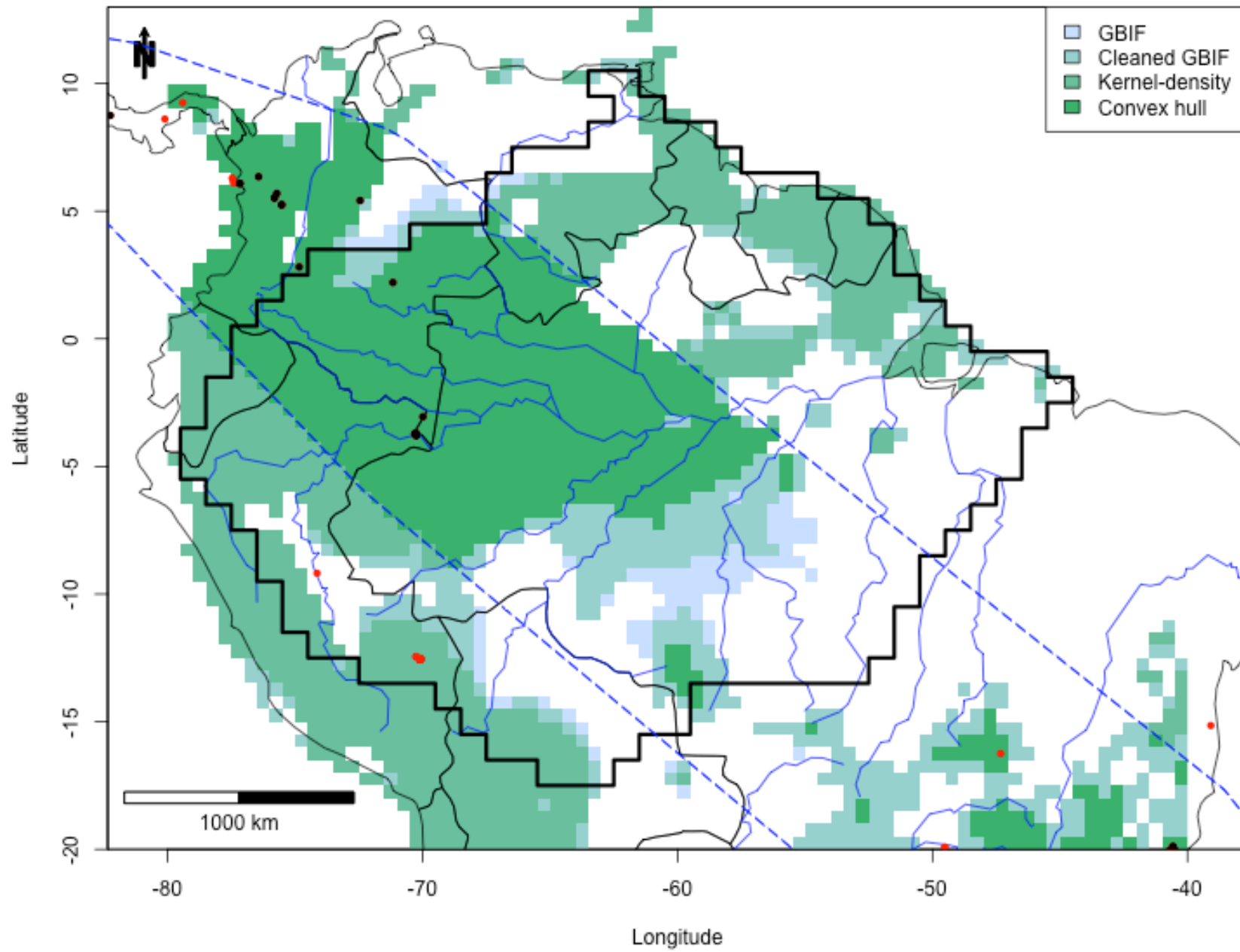

Inga rubiginosa

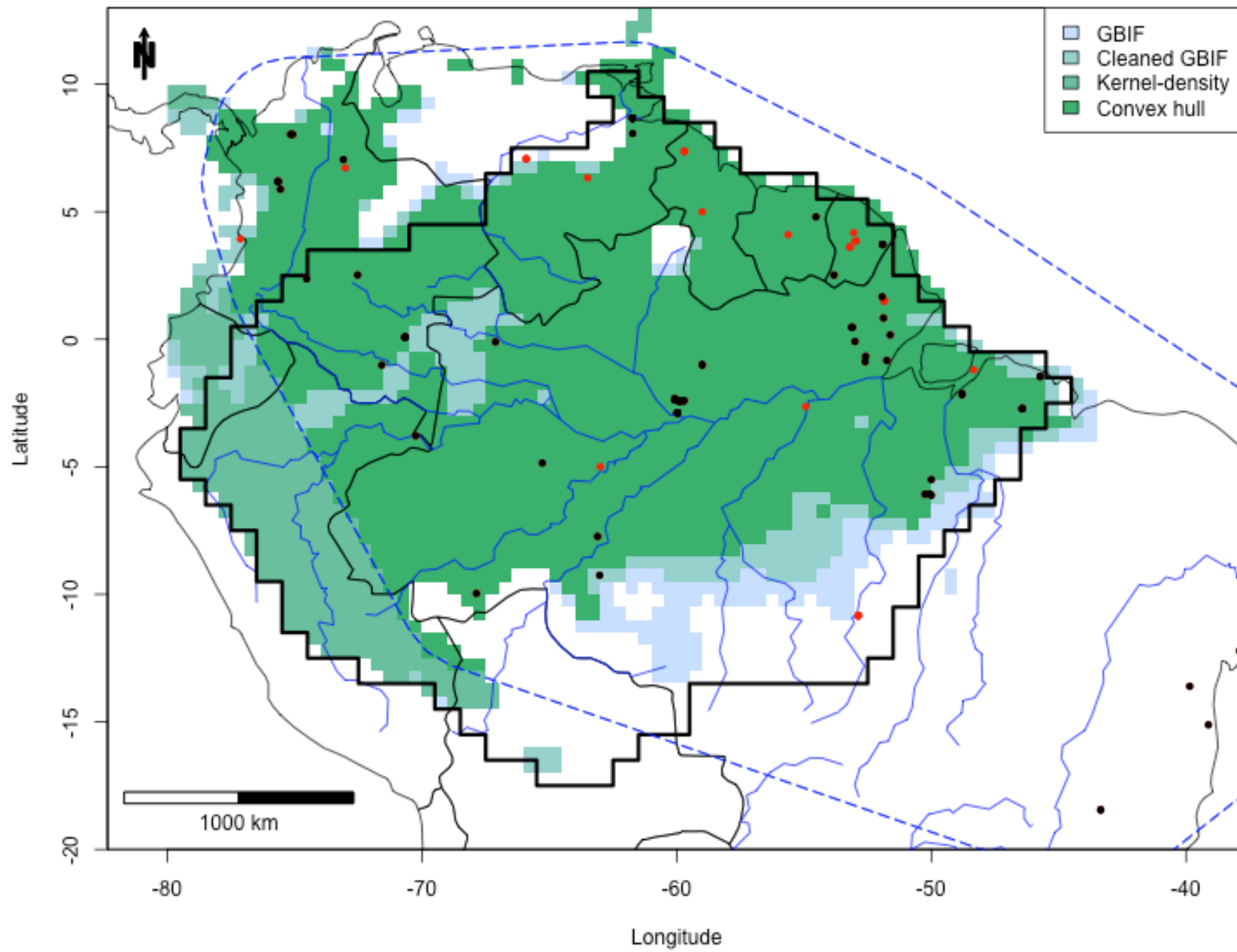

Inga thibaudiana

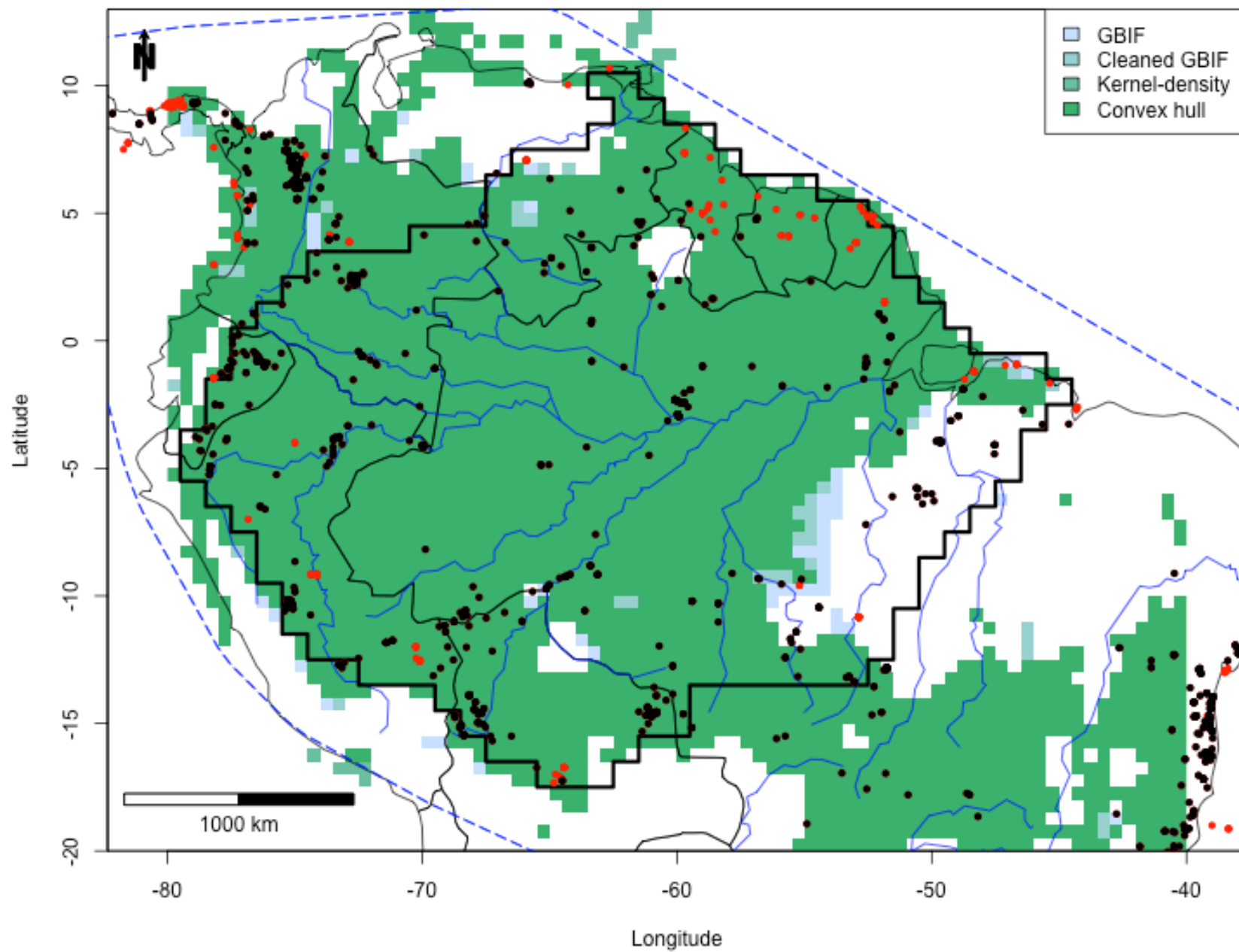

Iriartea deltoidea

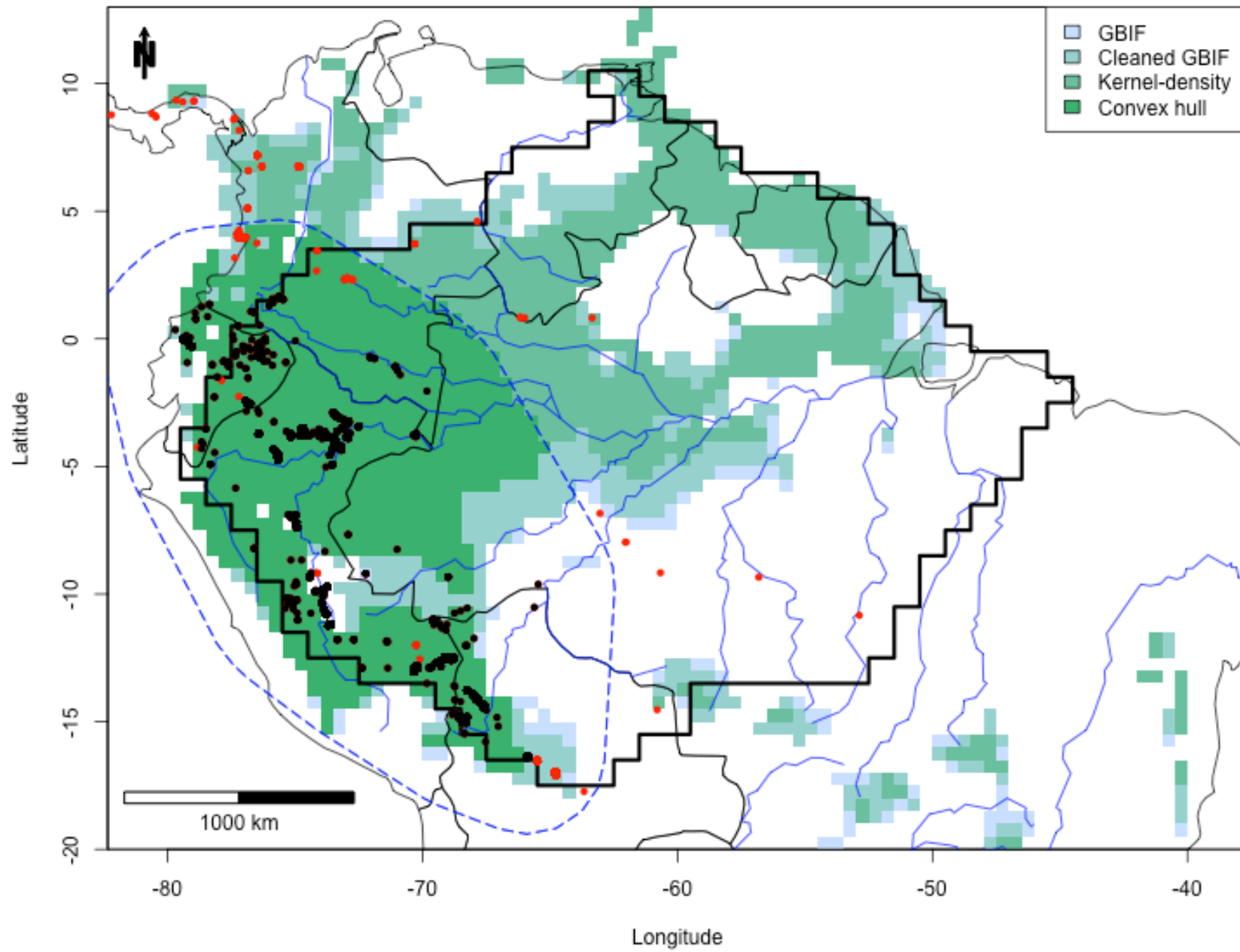

Iryanthera juruensis

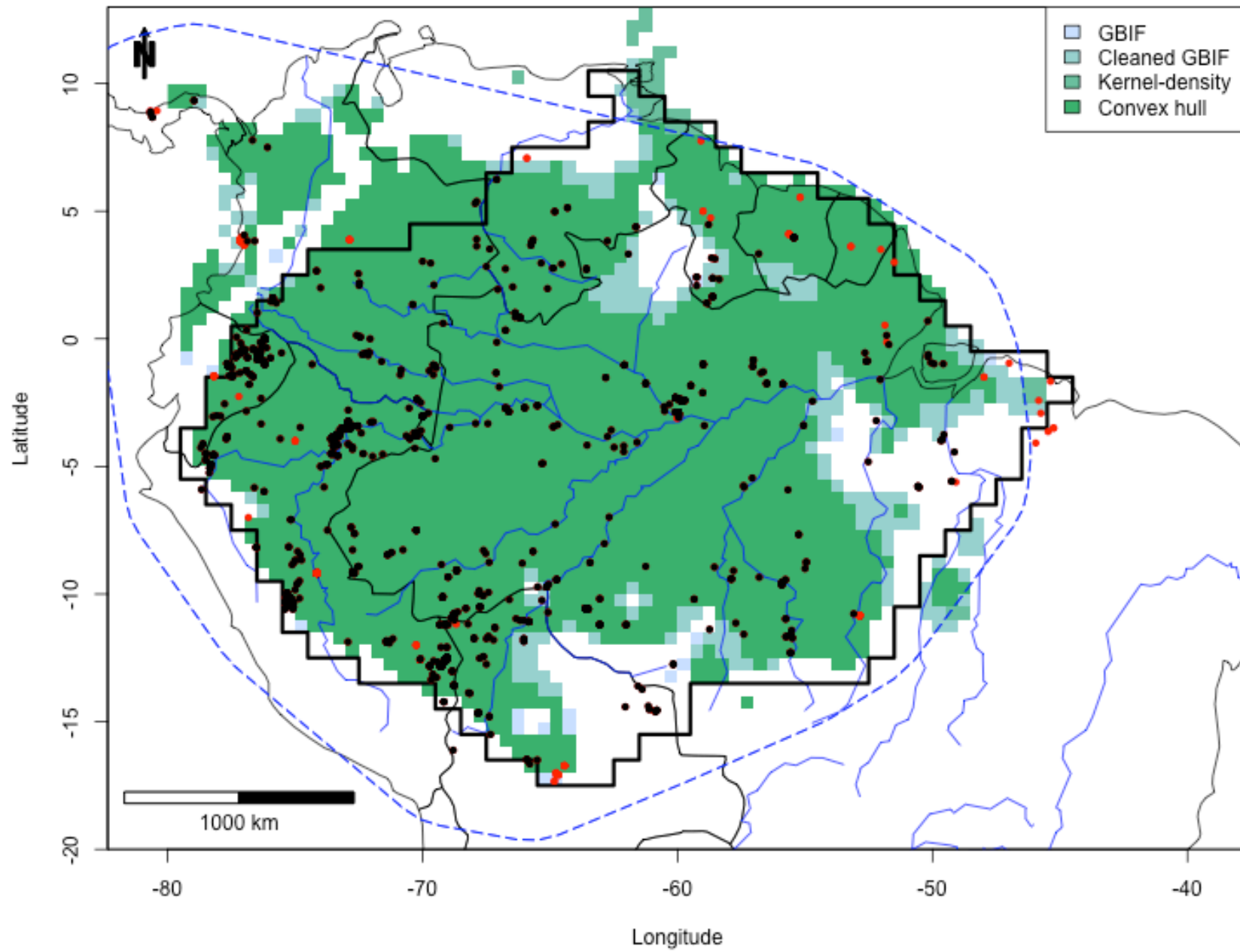

Iryanthera laevis

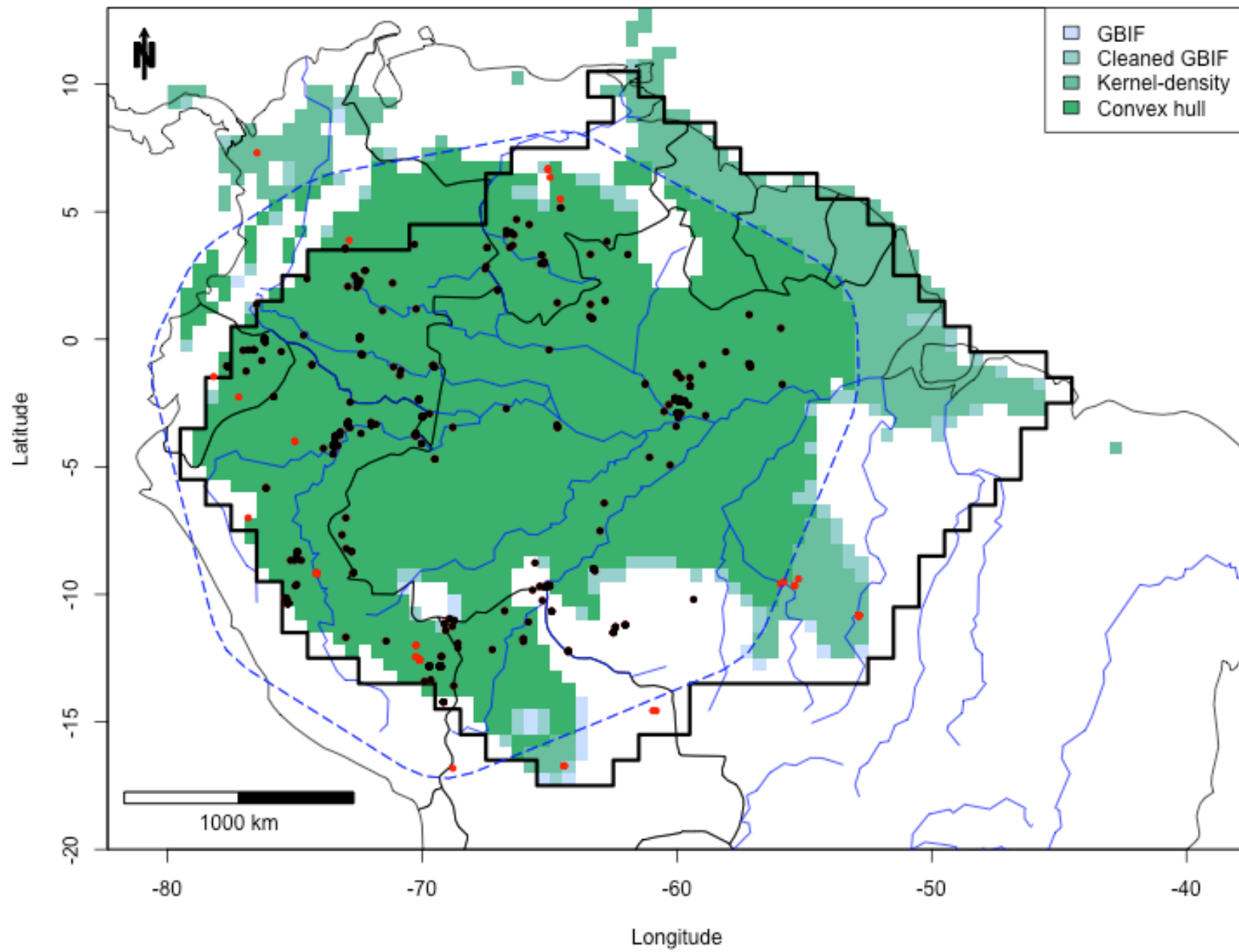

Iryanthera ulei

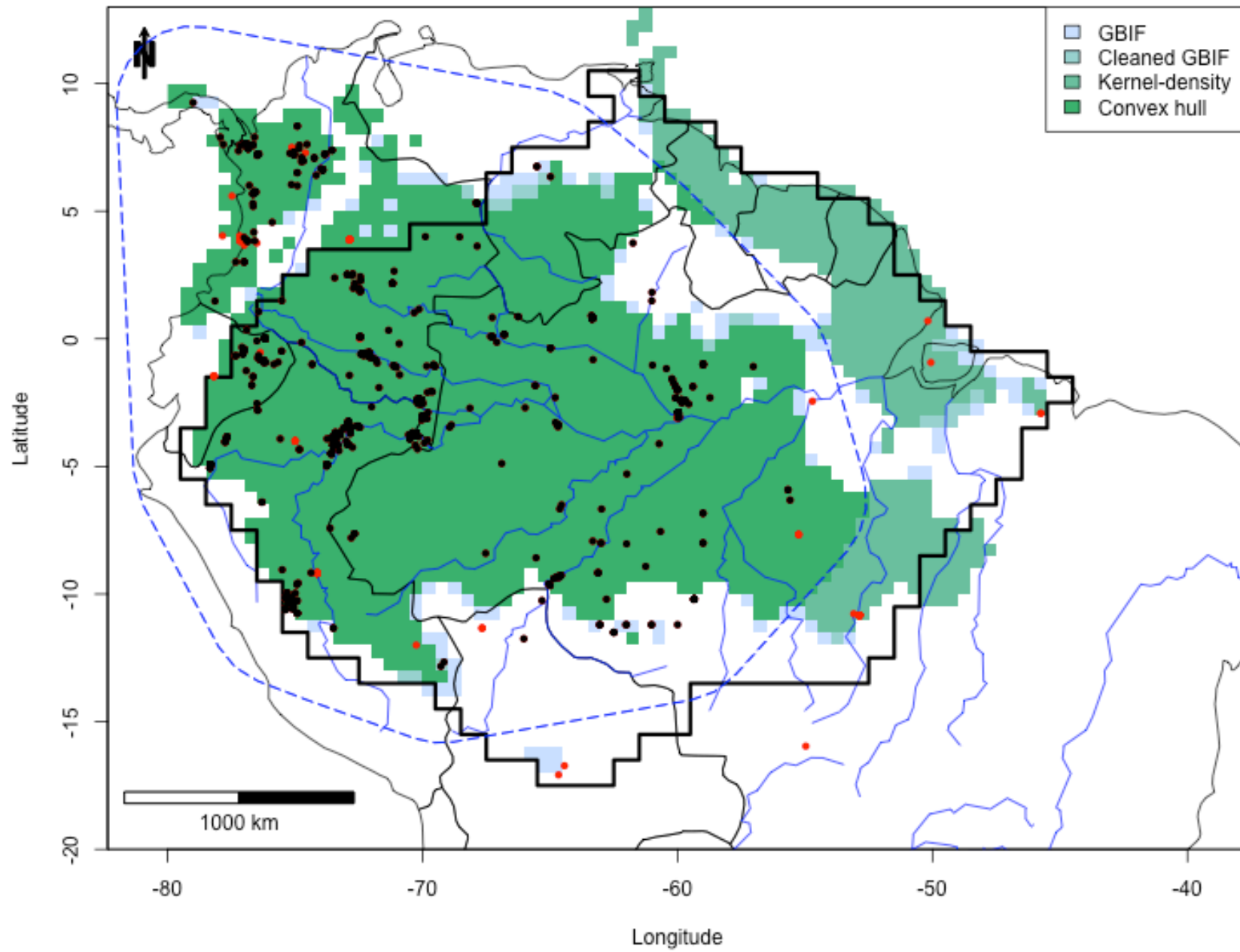

Jacaranda copaia

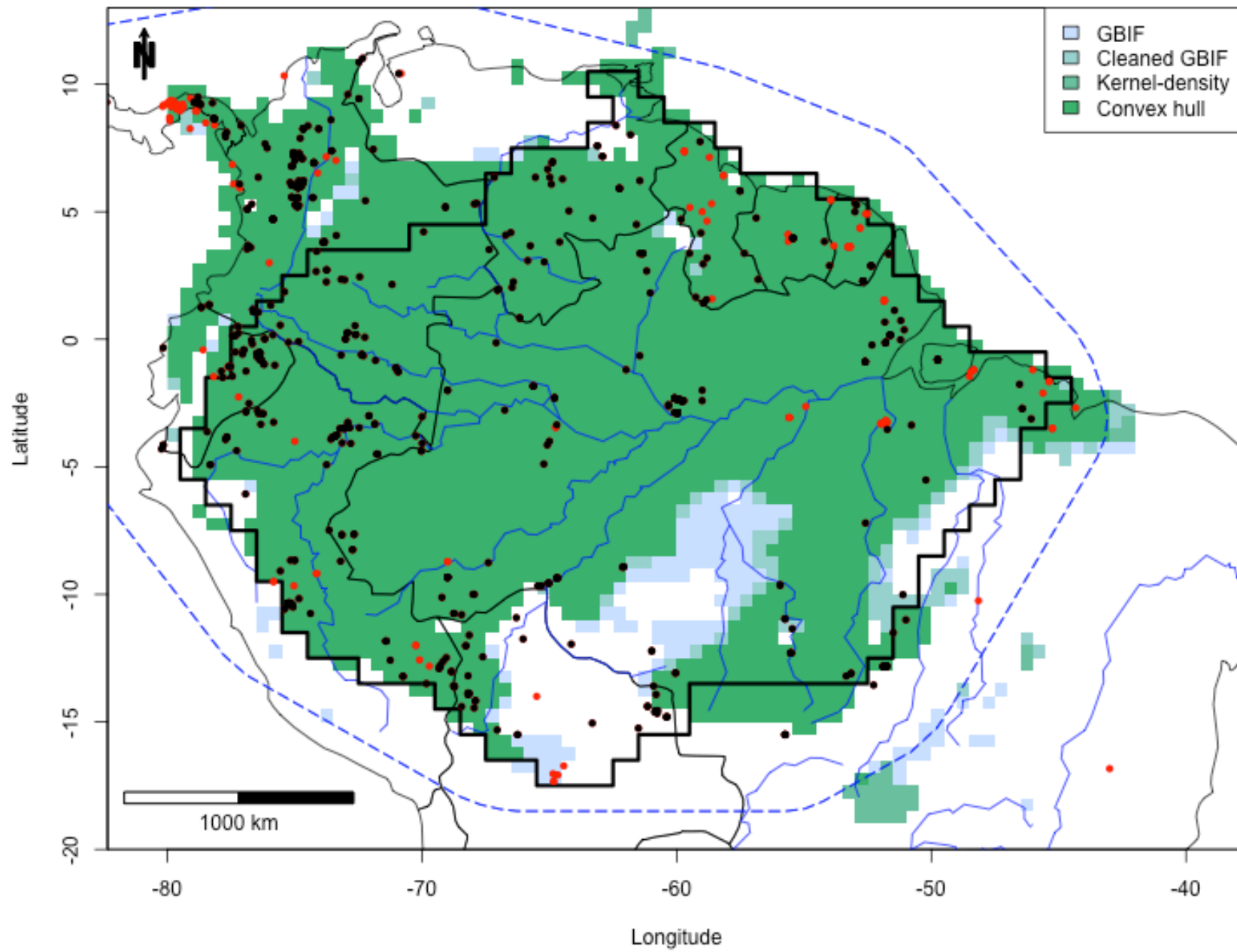

Laetia corymbulosa

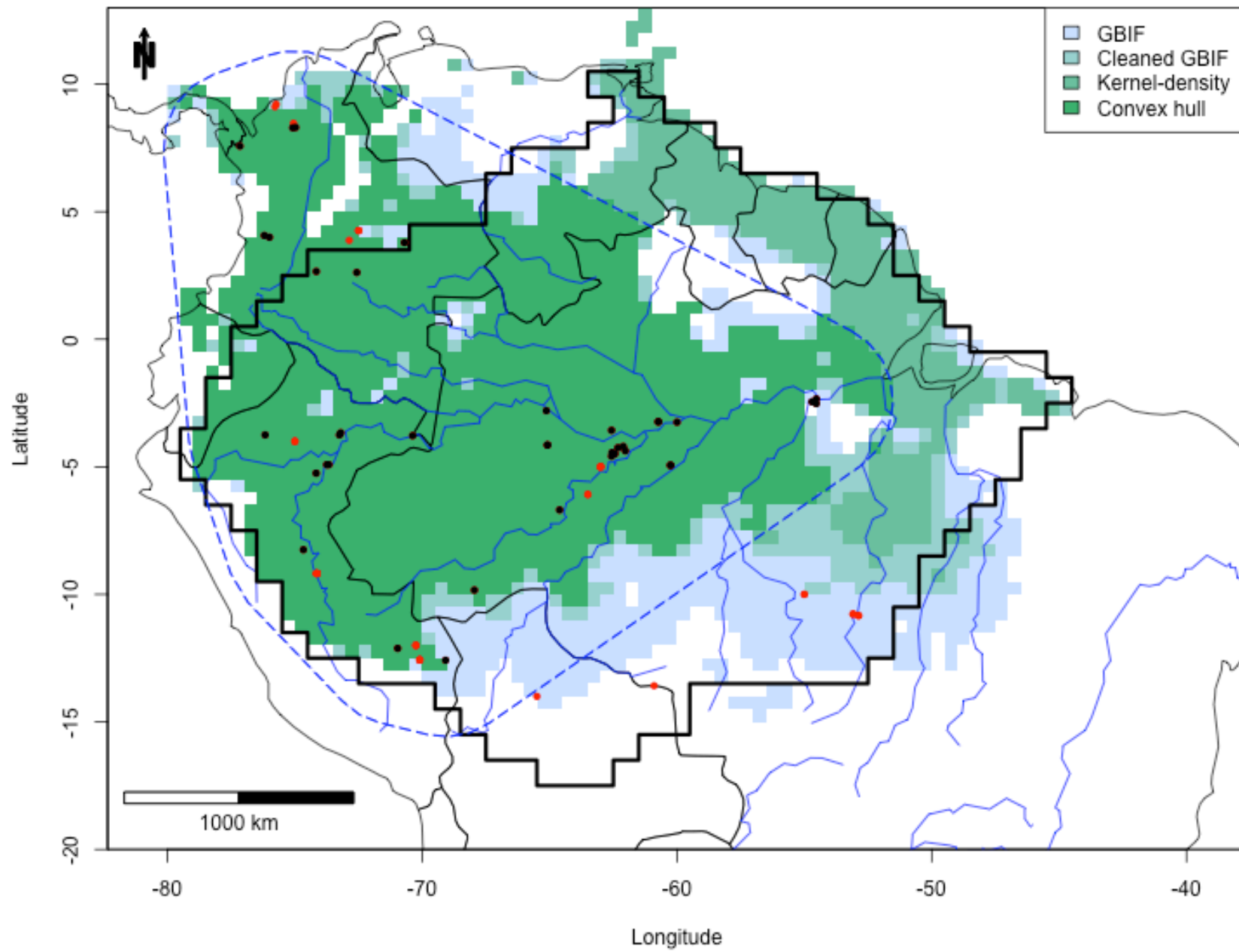

Laetia procera

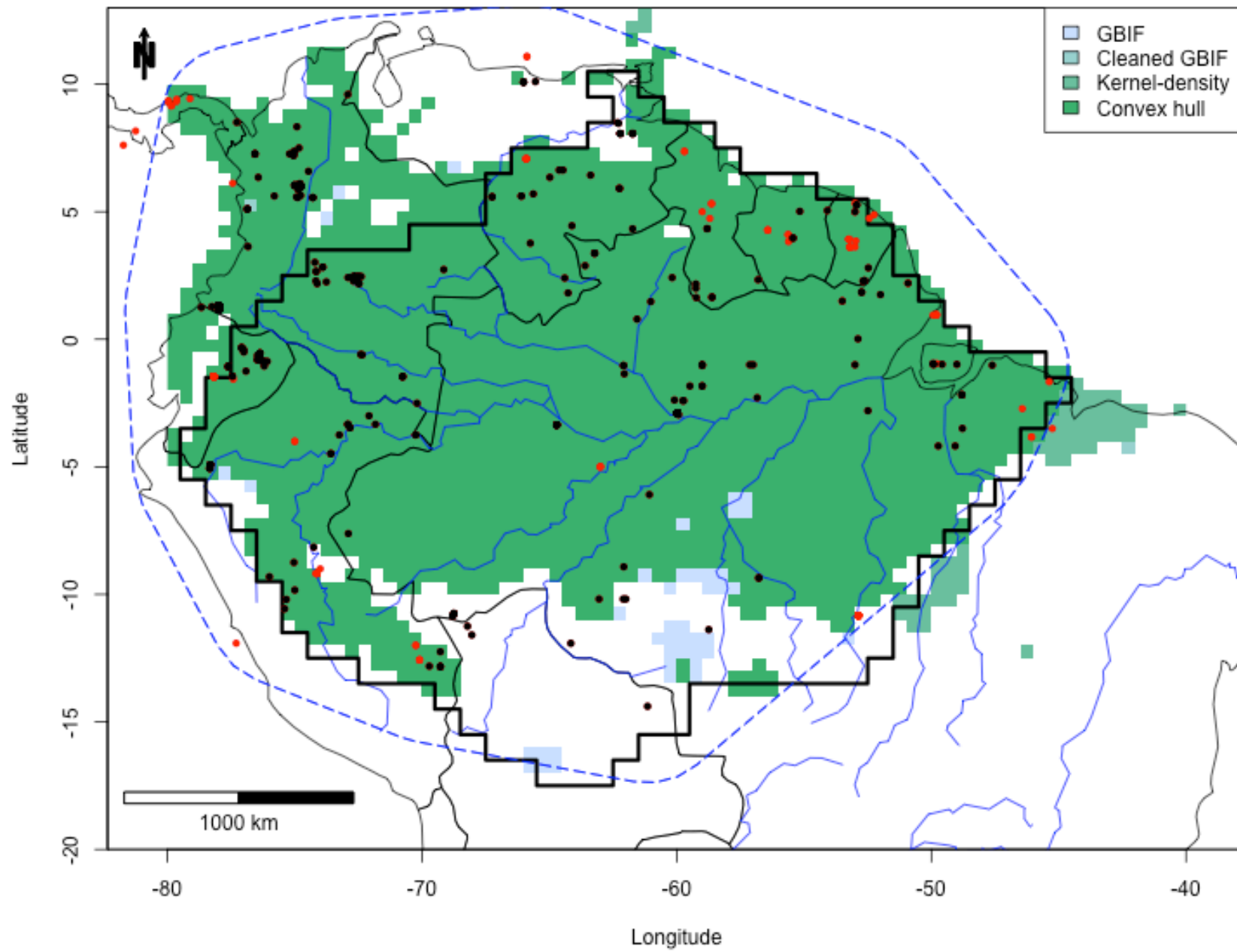

Lecythis corrugata

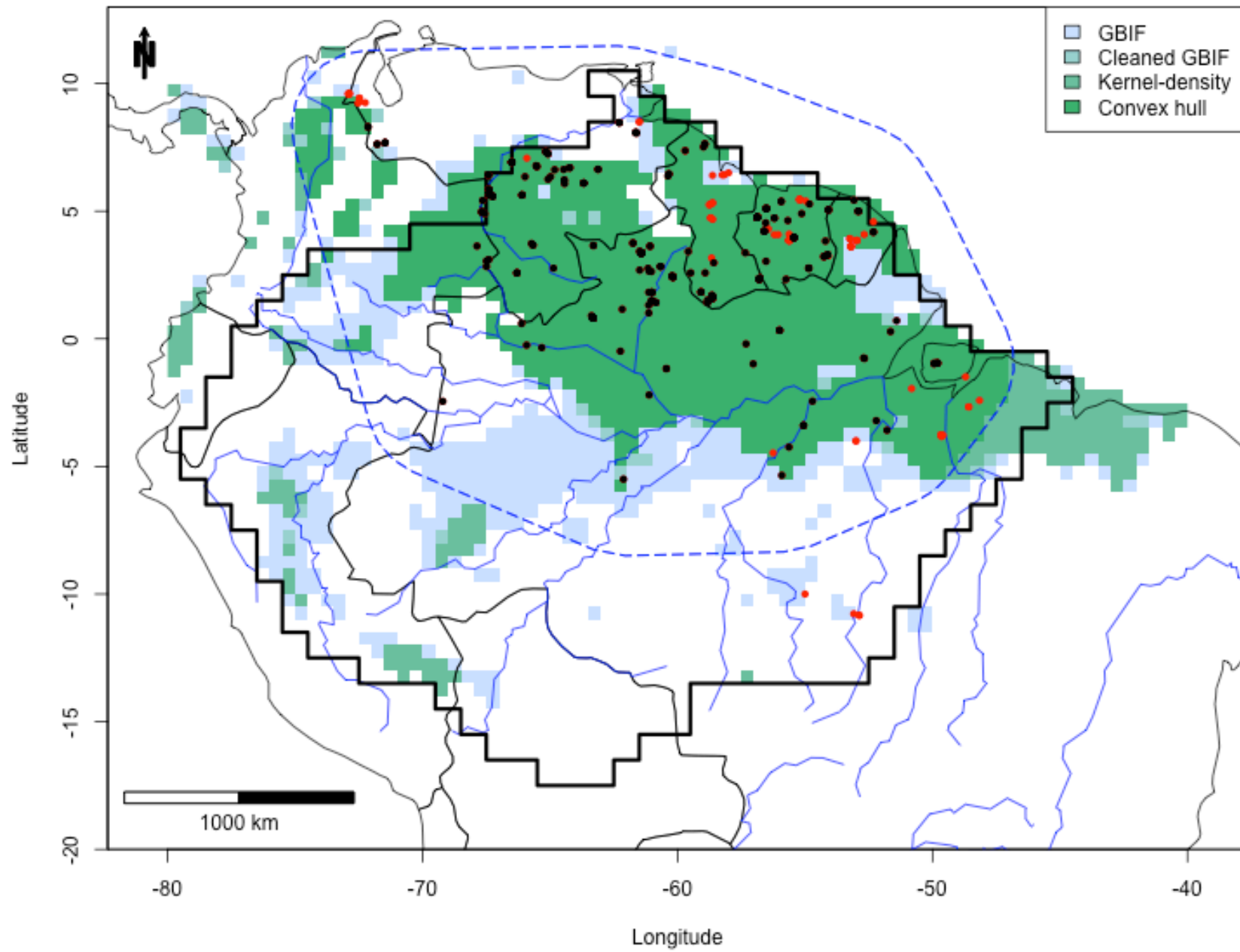

Lecythis idatimon

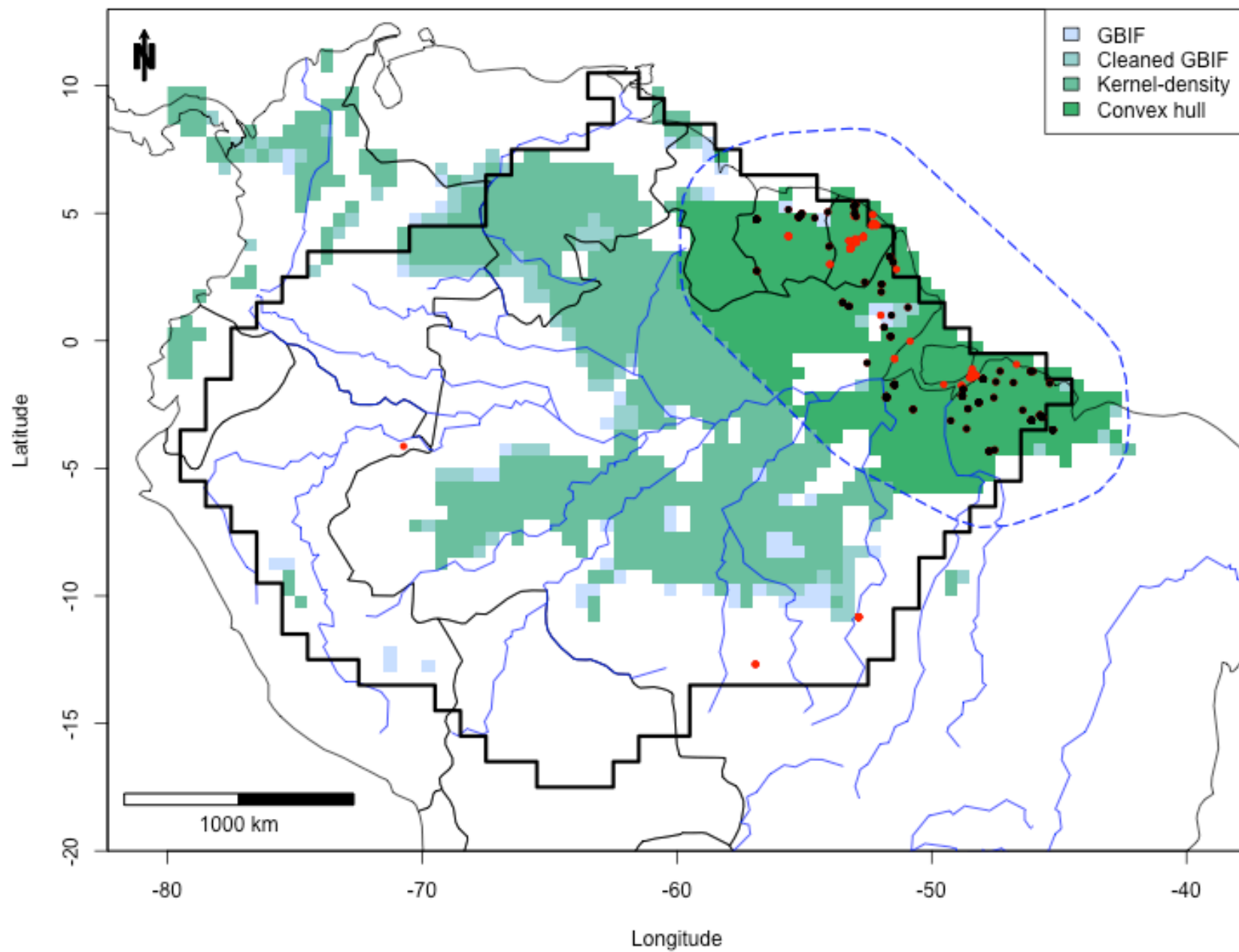

Leonia crassa

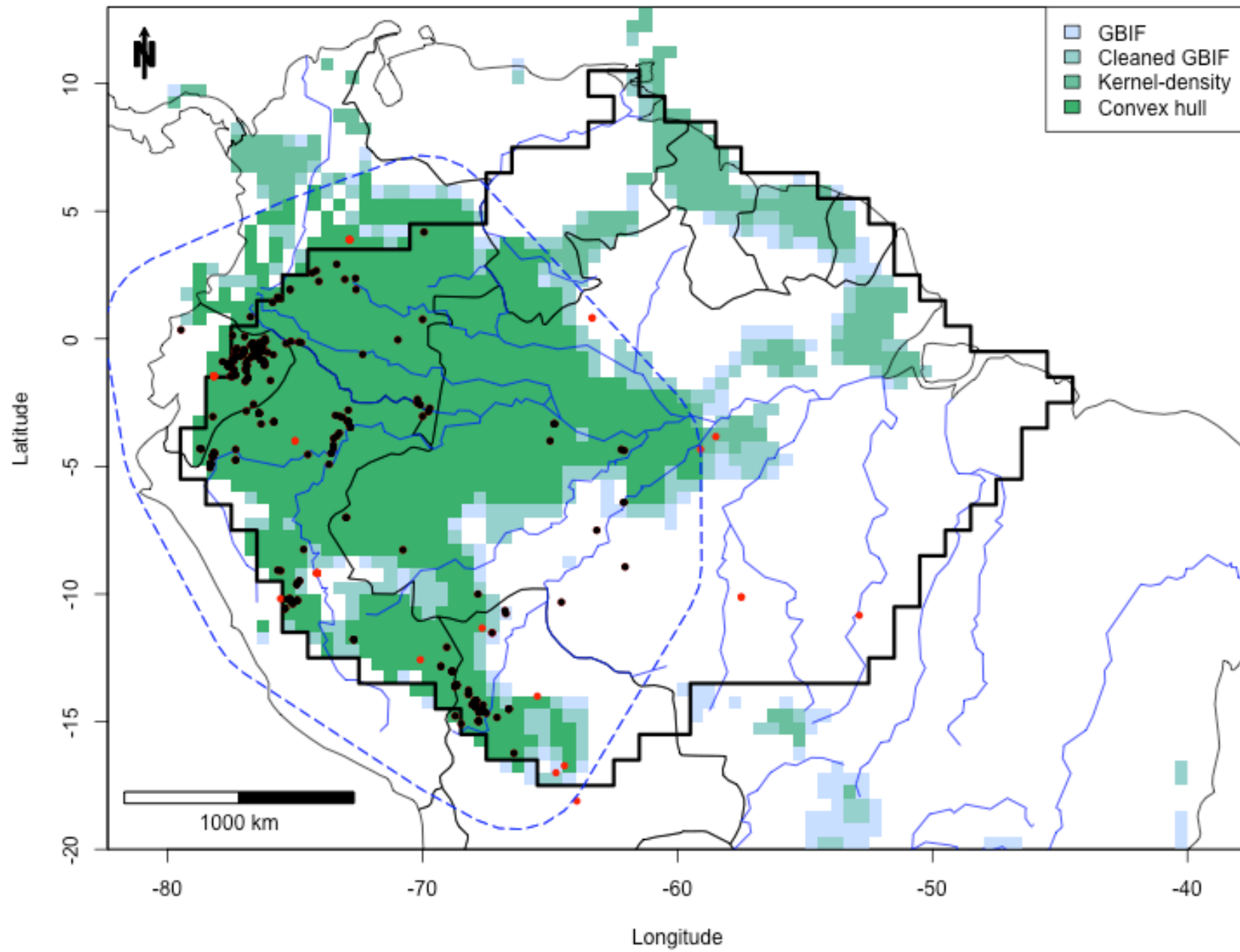

Leonia glycyarpa

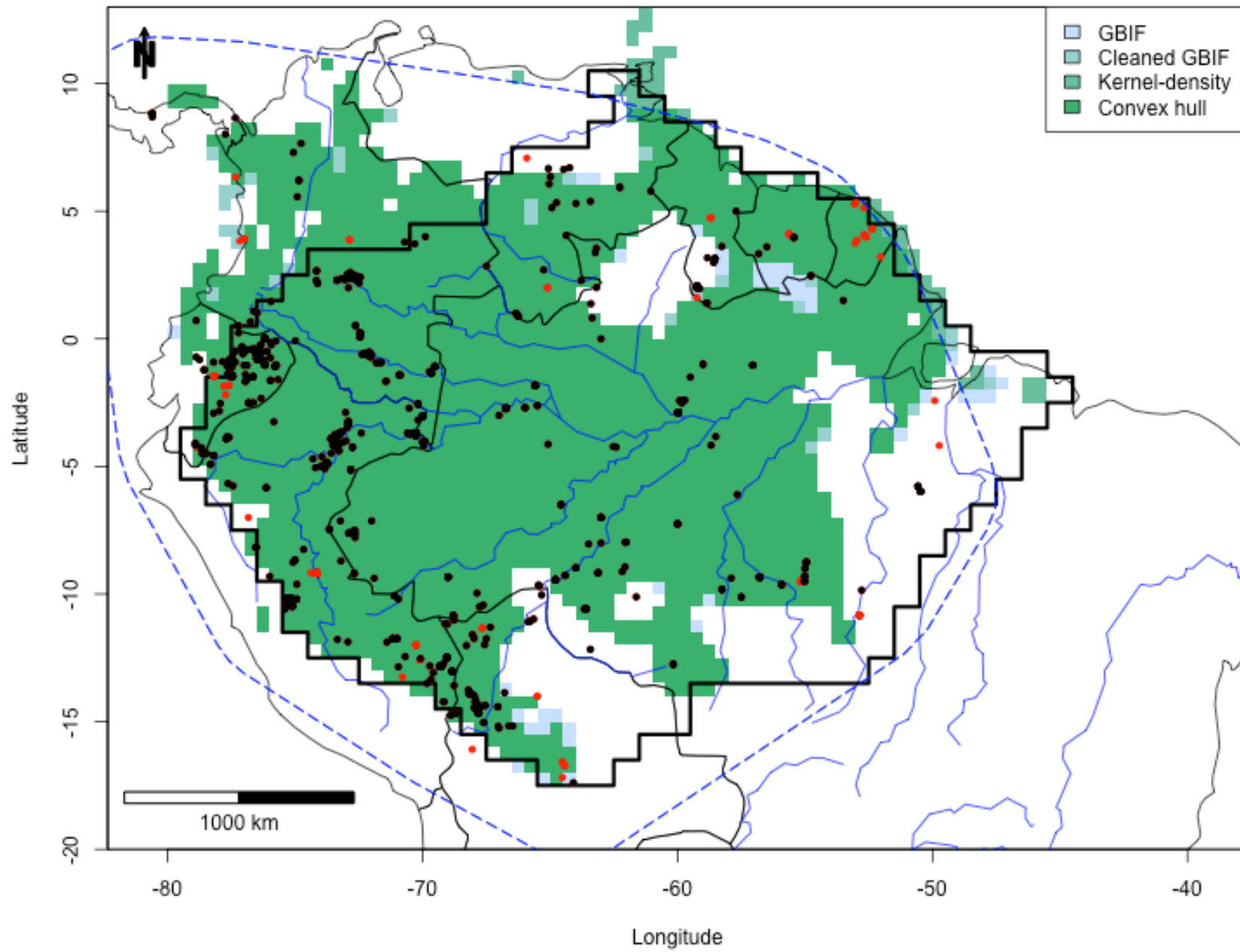

Licania alba

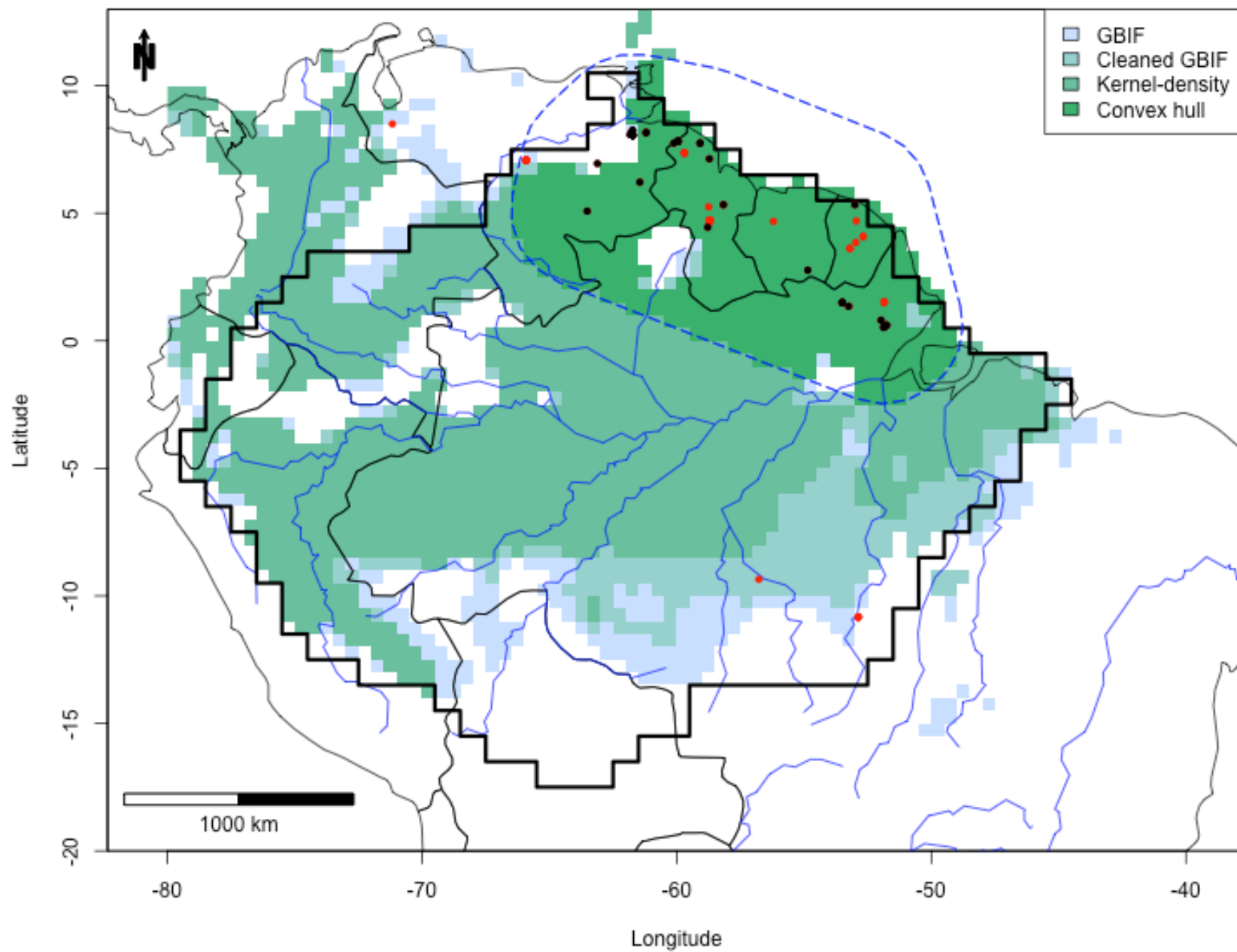

Licania apetala

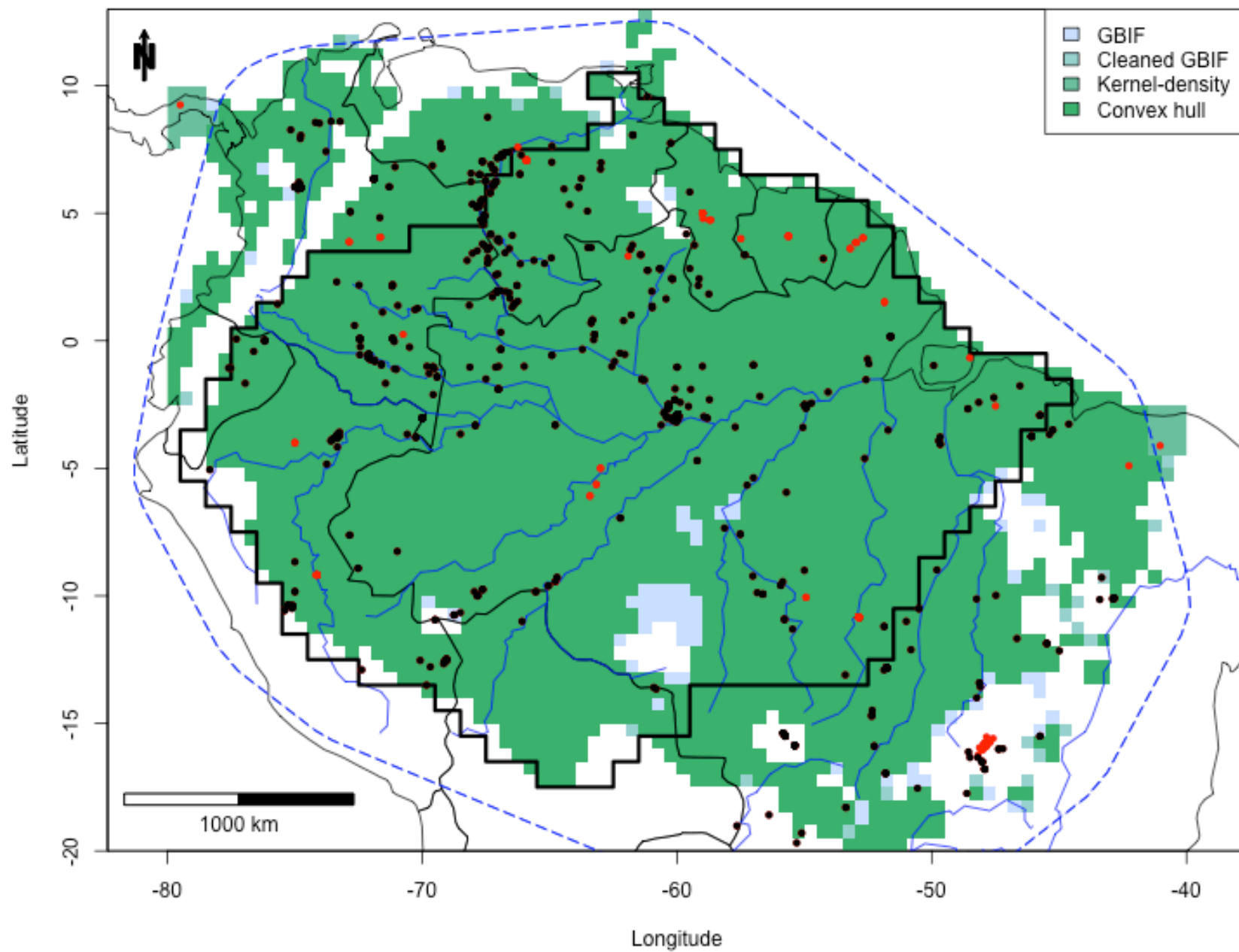

Licania buxifolia

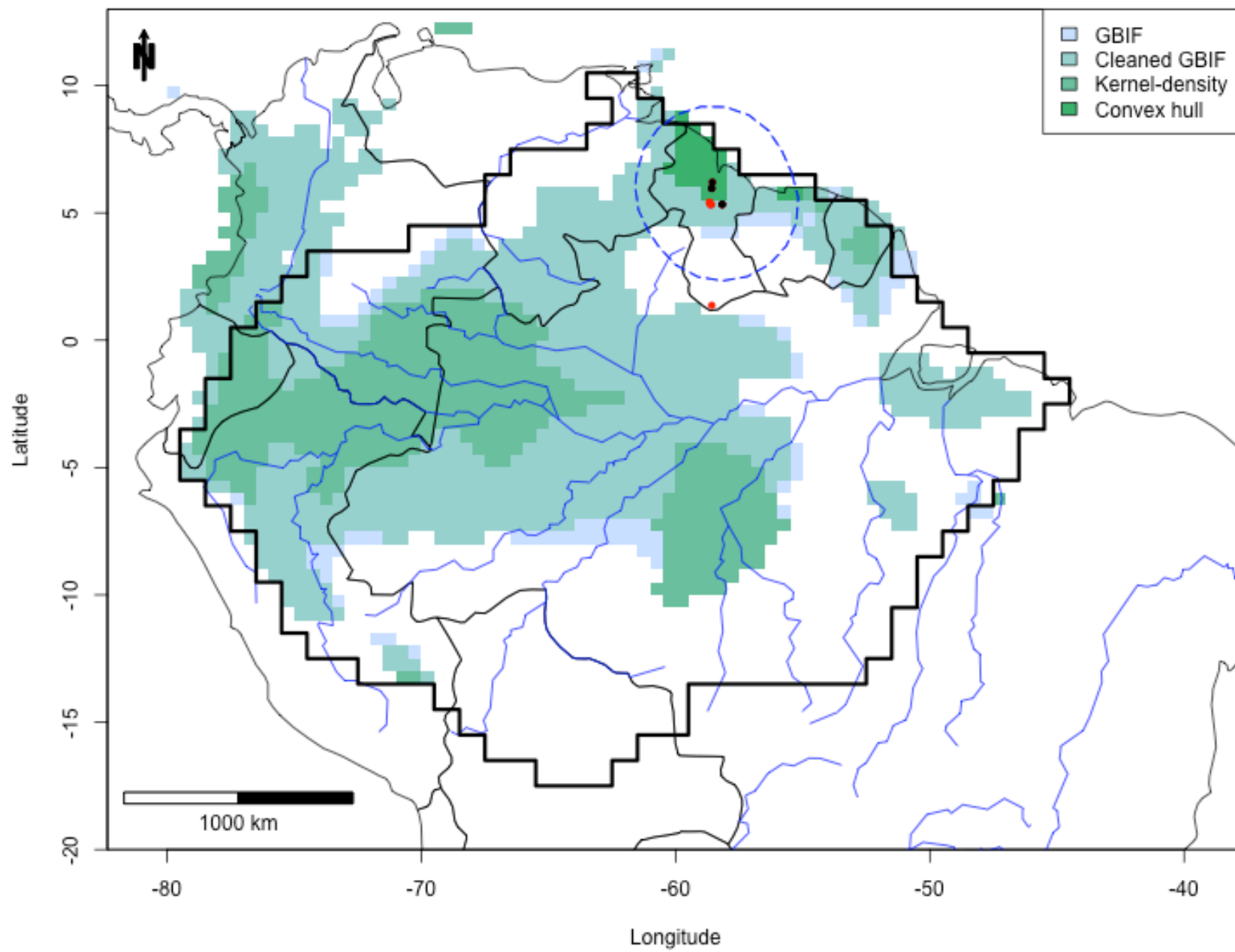

Licania densiflora

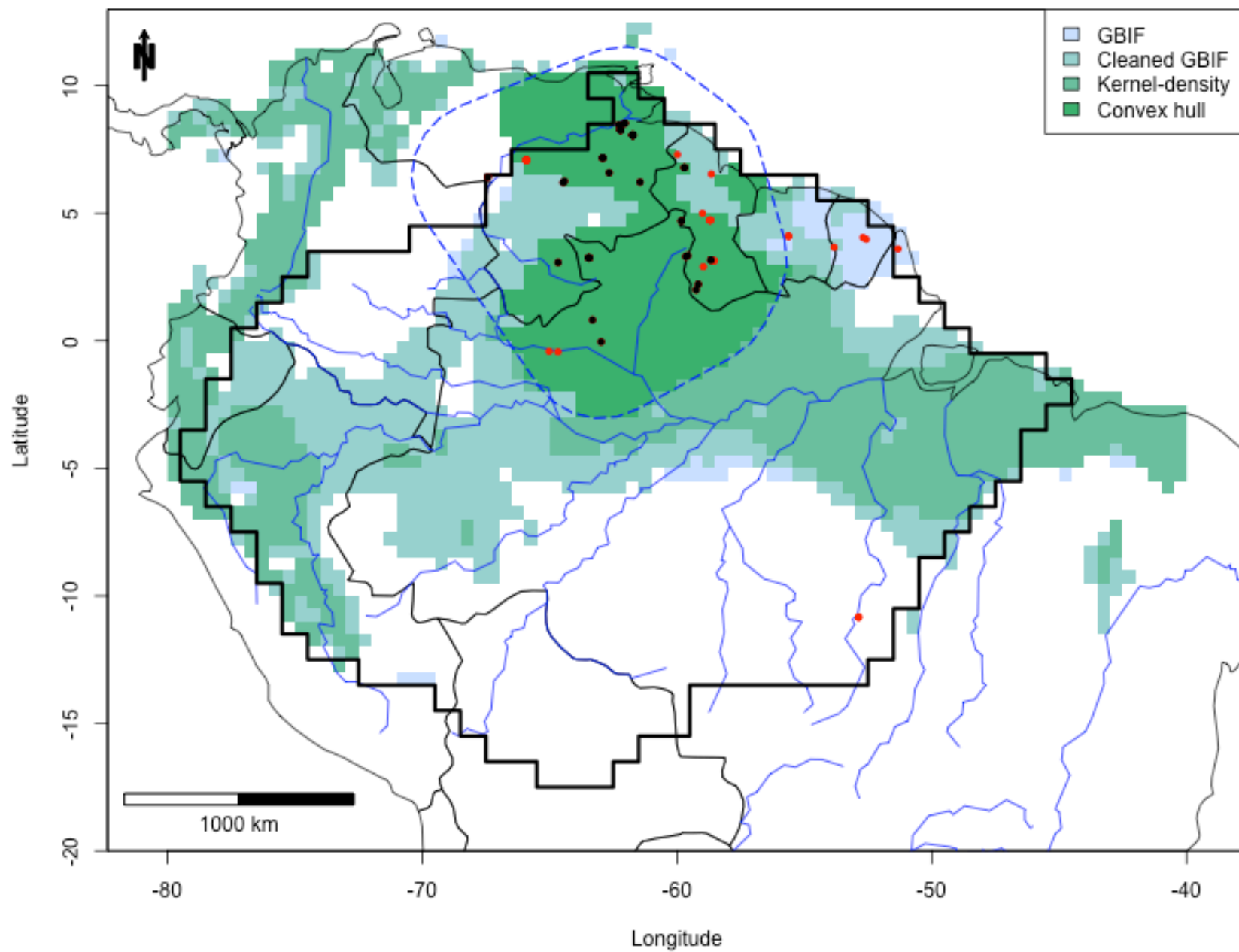

Licania heteromorpha

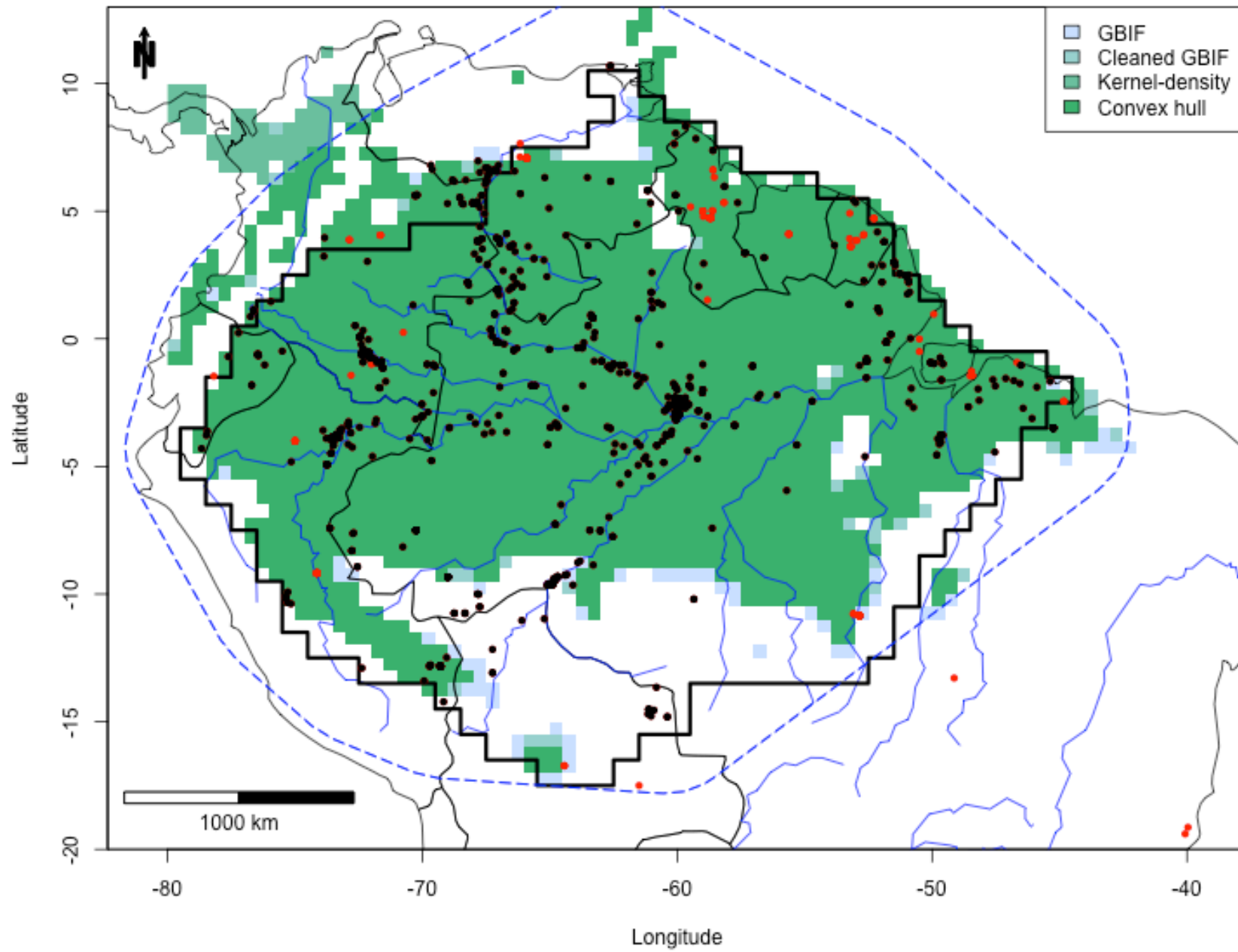

Licania kunthiana

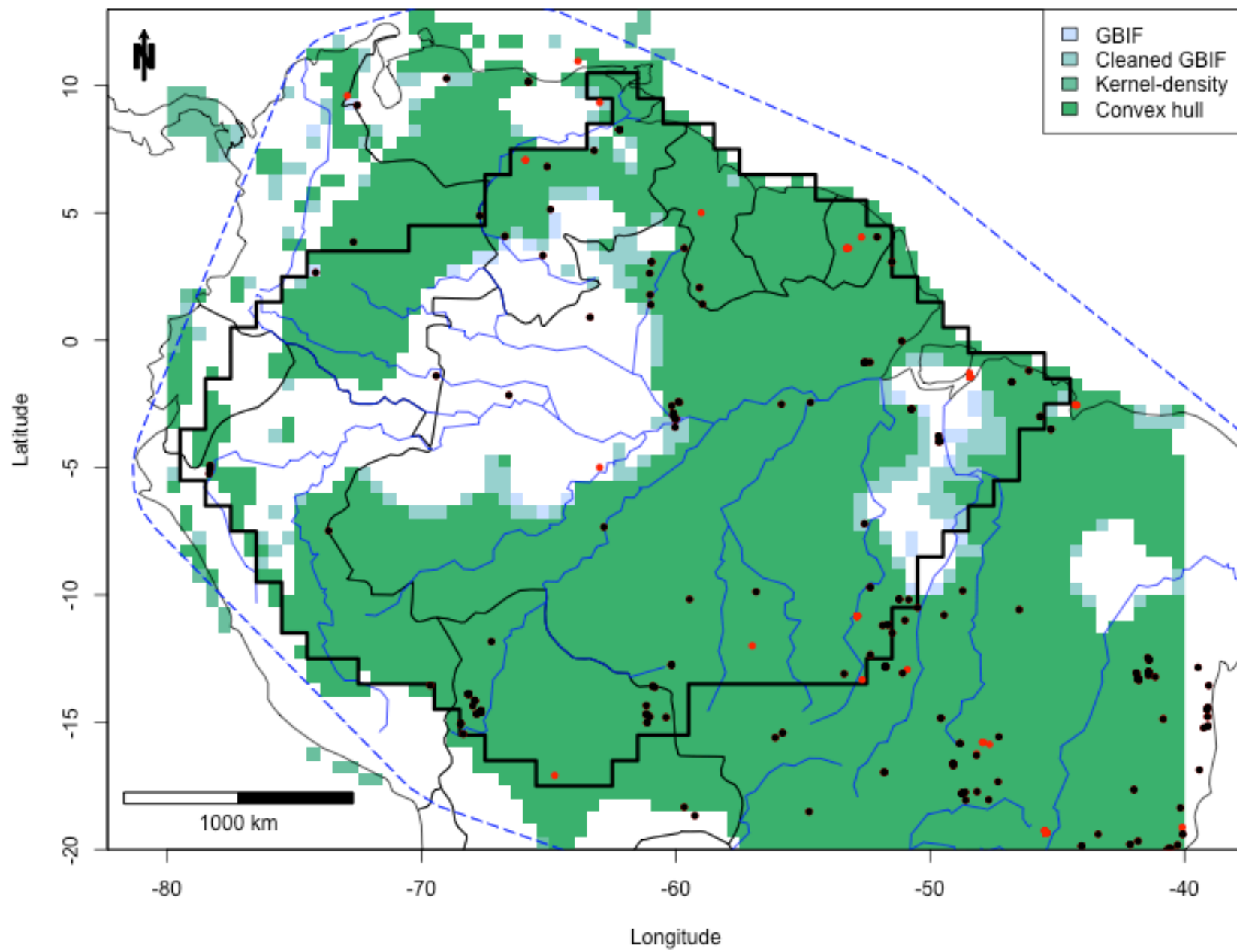

Licania micrantha

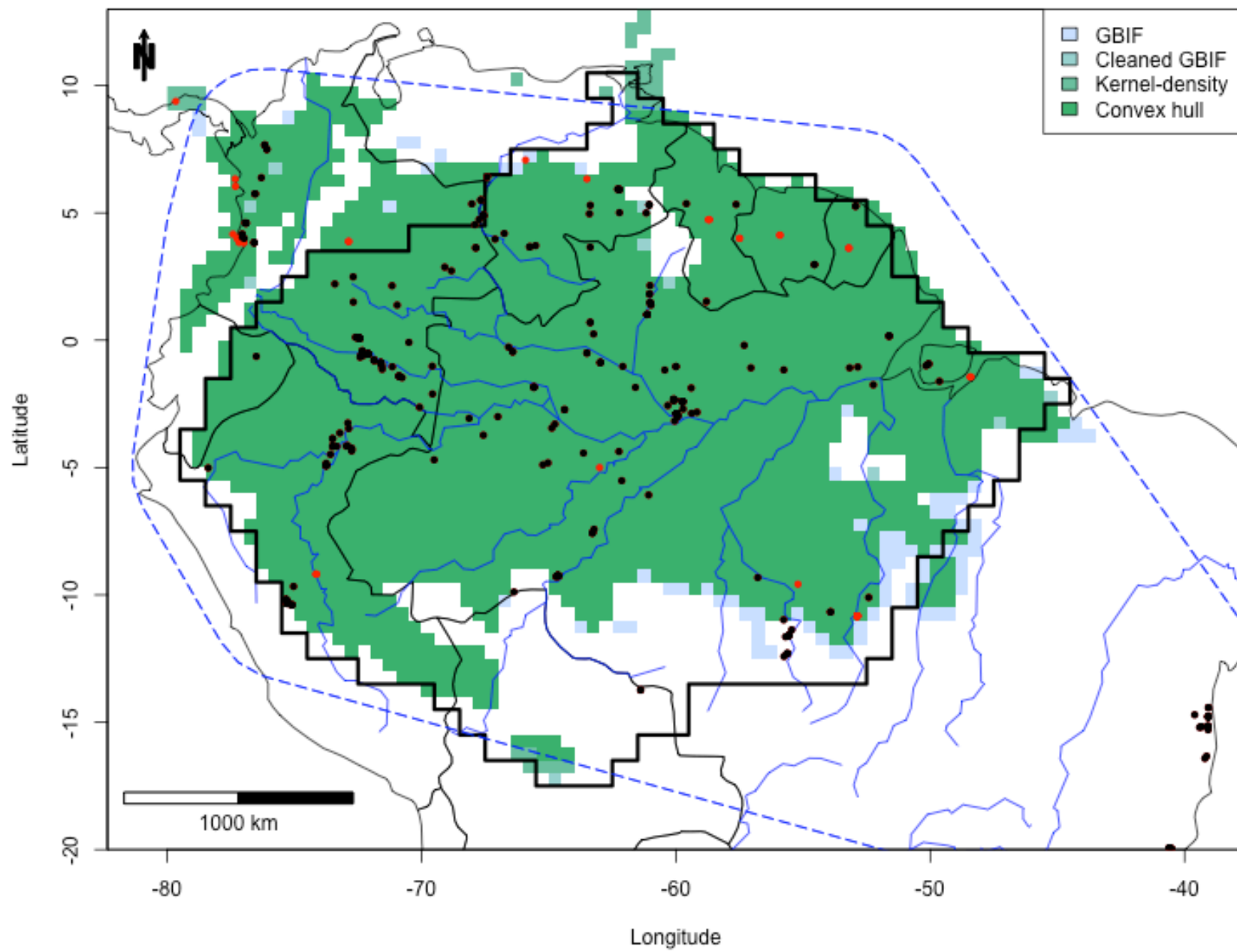

Licania oblongifolia

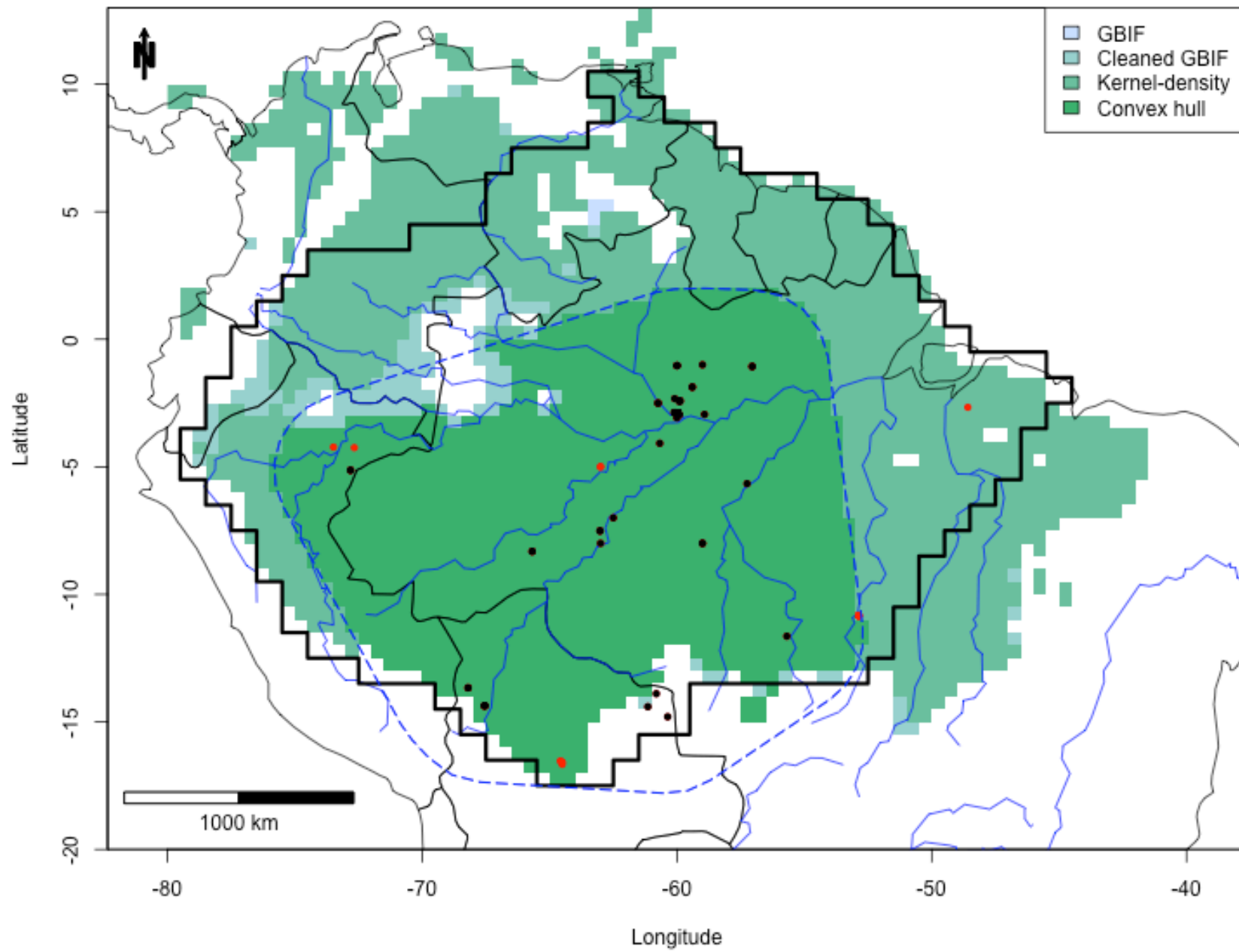

Licania octandra

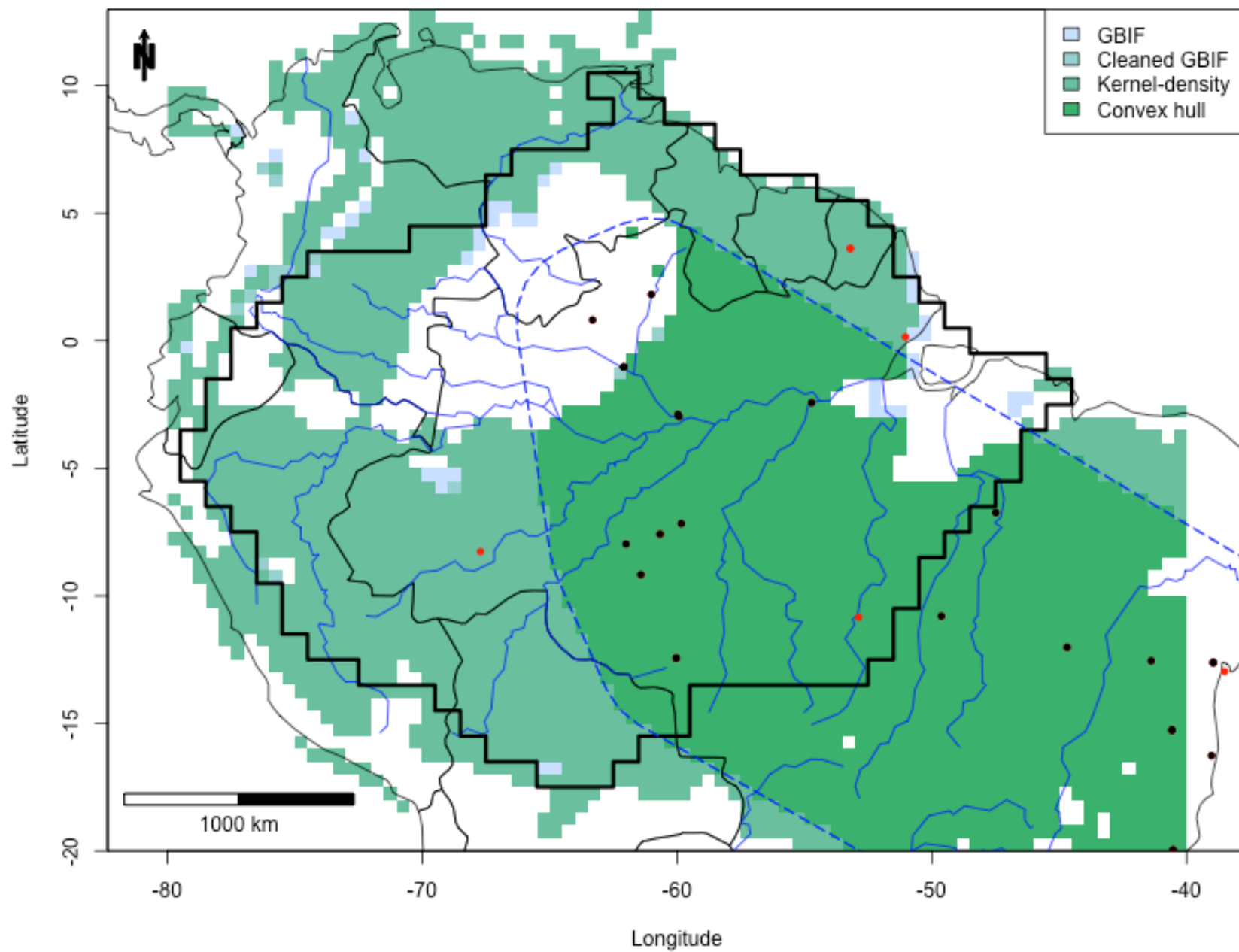

Luehea cymulosa

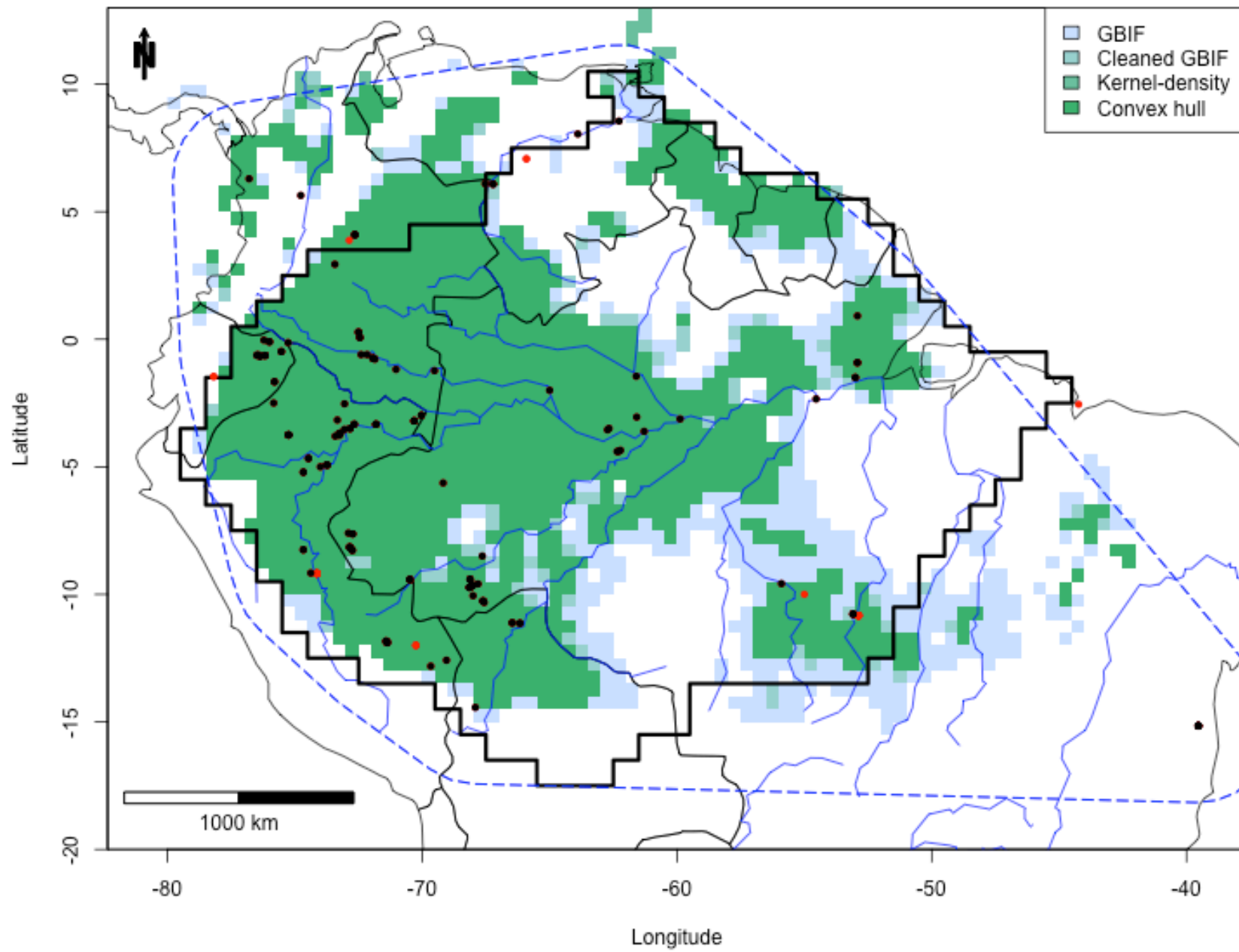

Mabea nitida

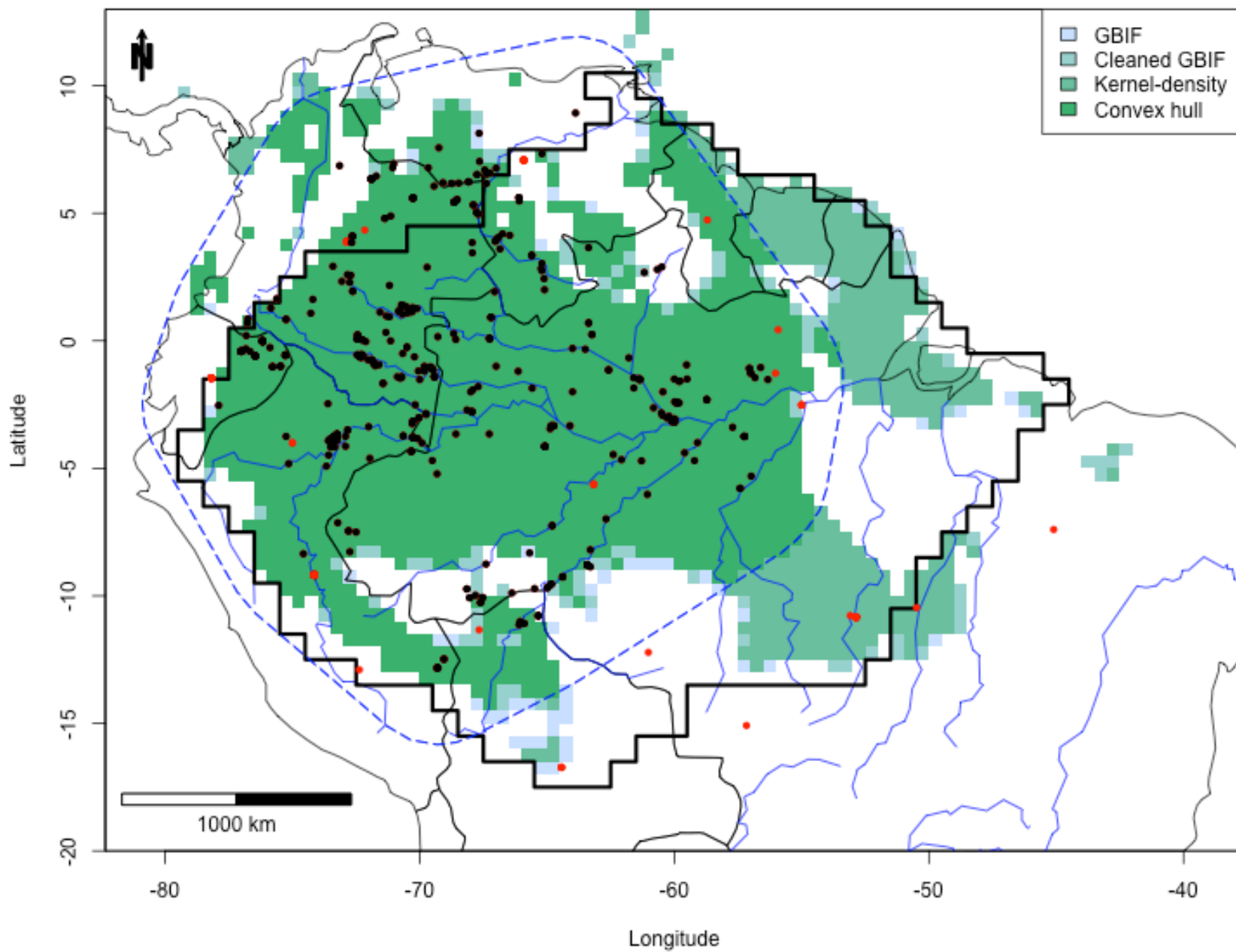

Mabea speciosa

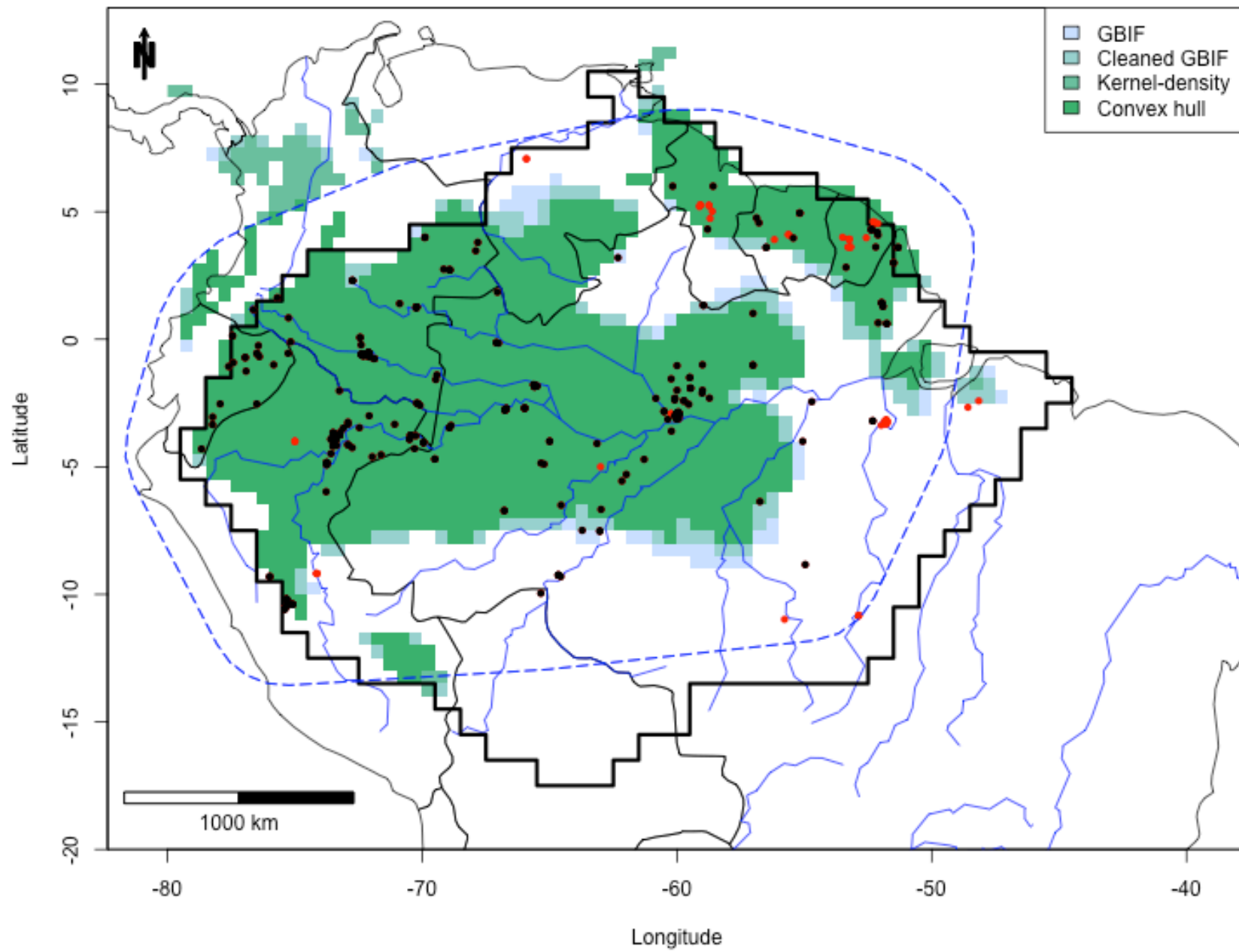

Macrolobium acaciifolium

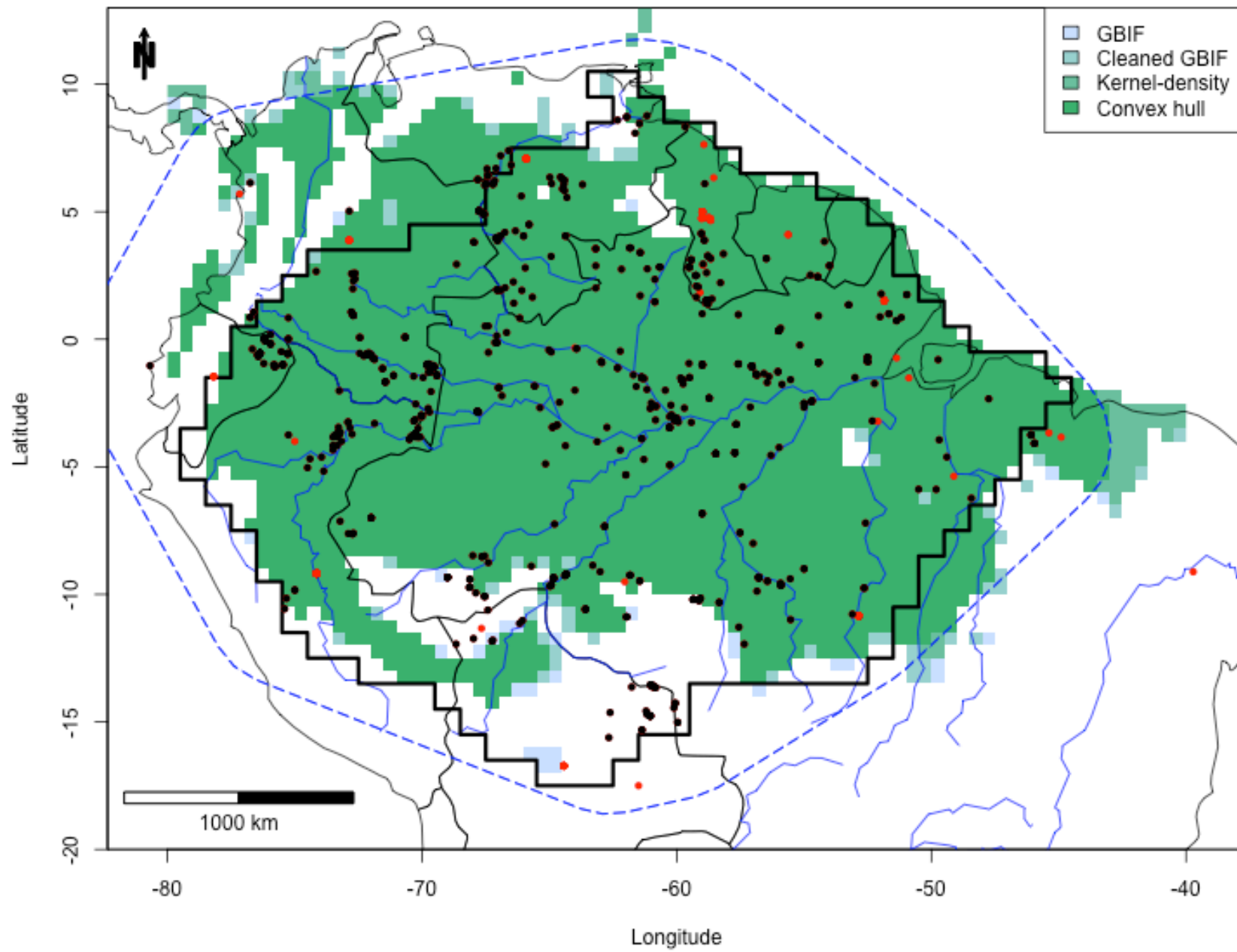

Maclobium angustifolium

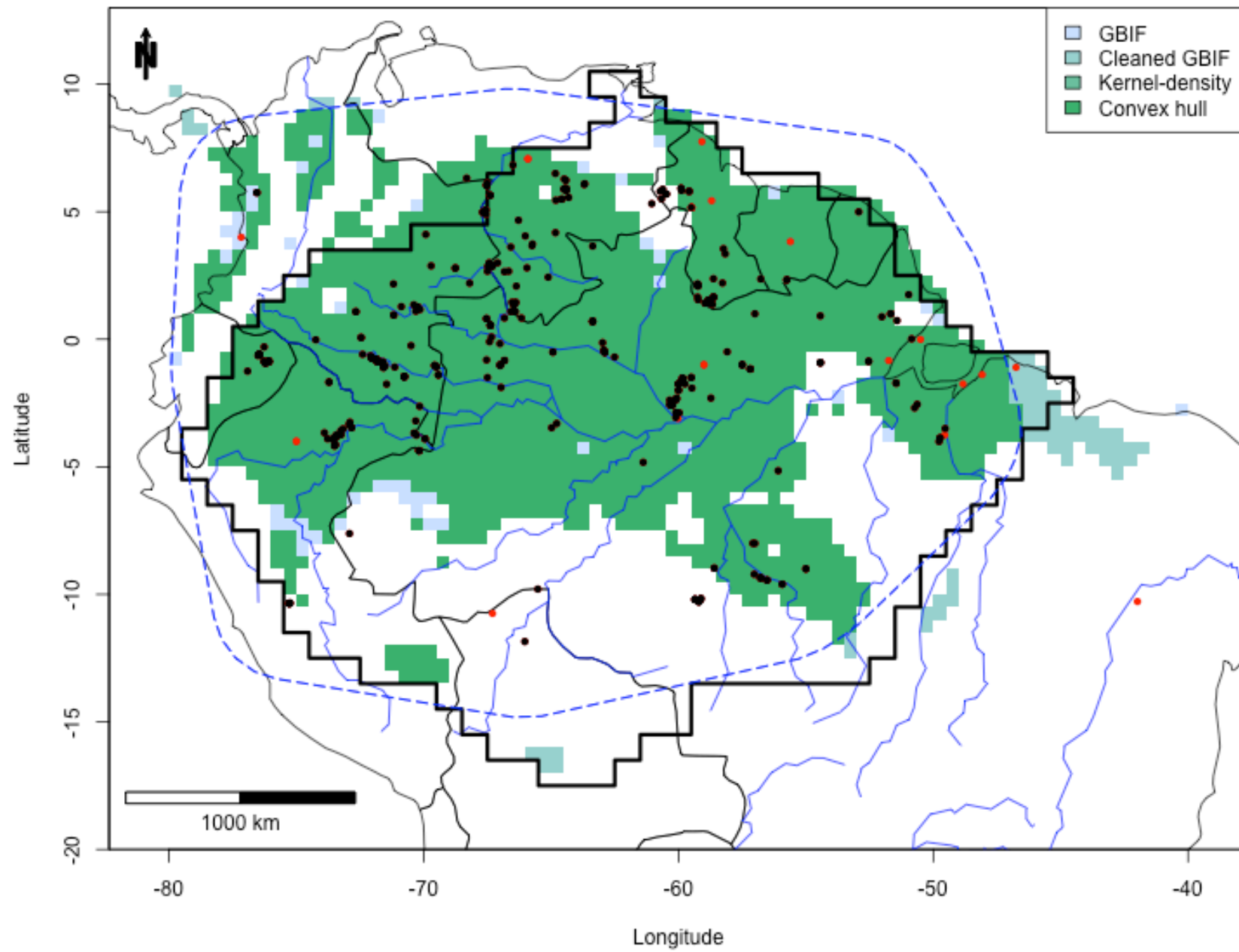

Manilkara bidentata

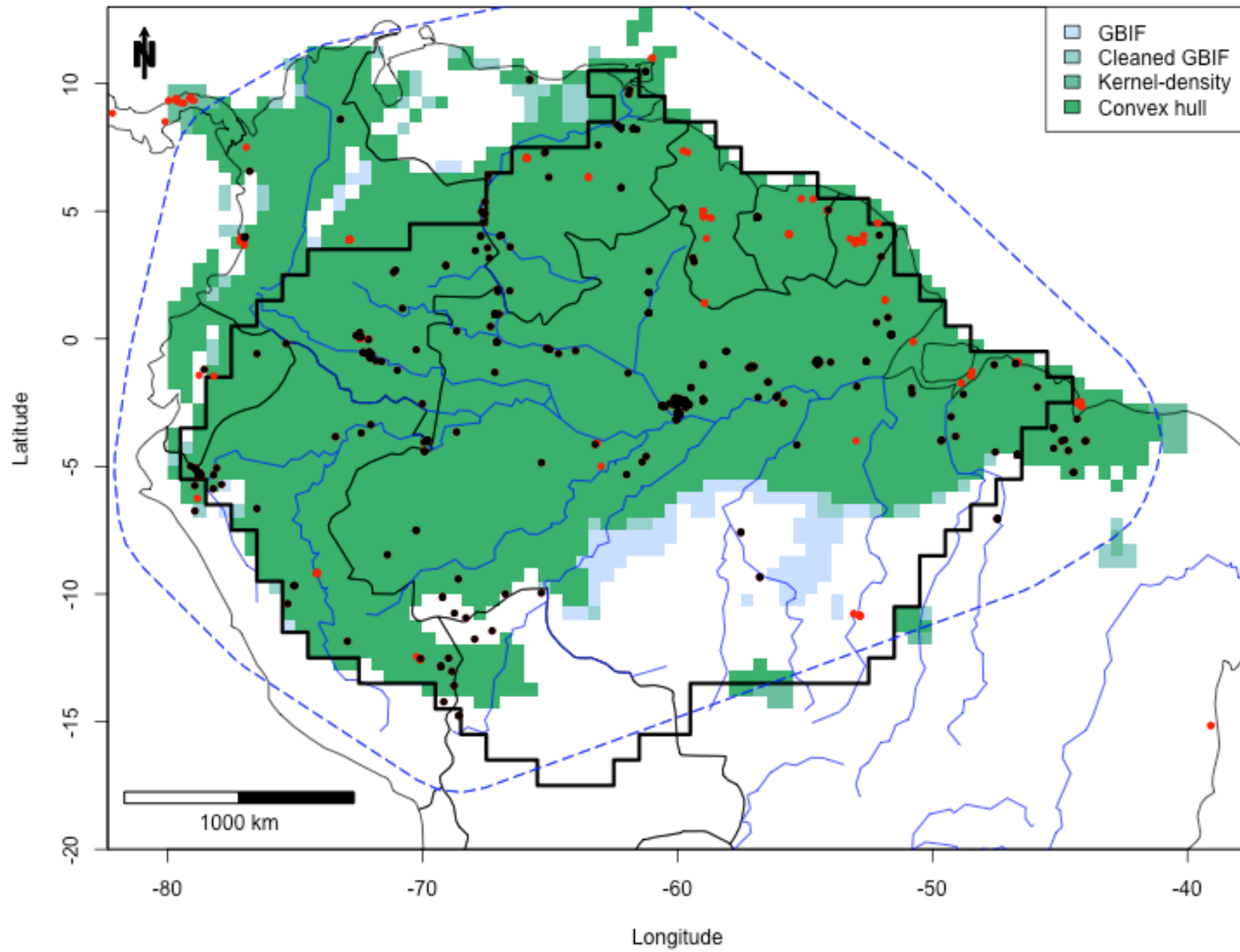

Maquira coriacea

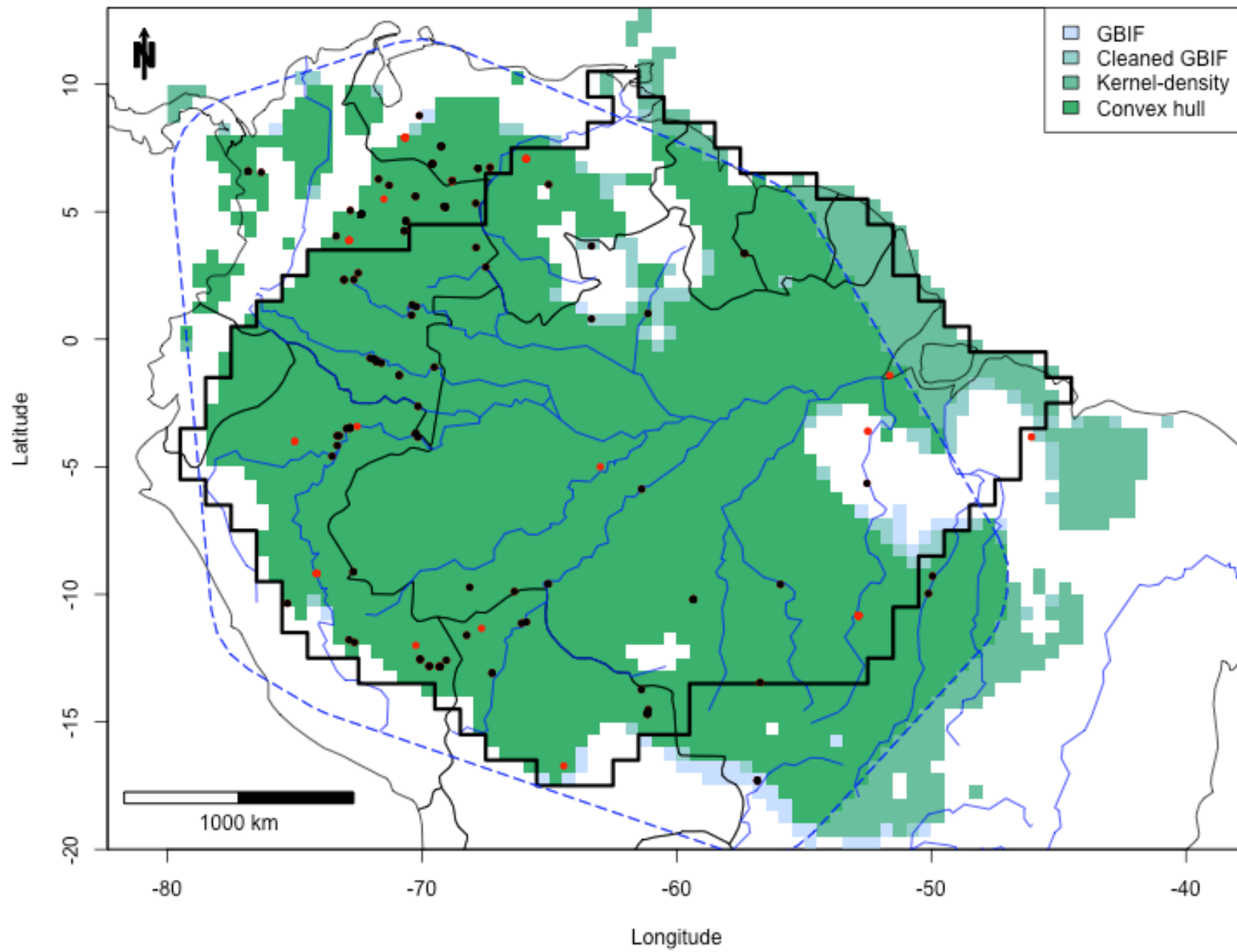

Matayba scrobiculata

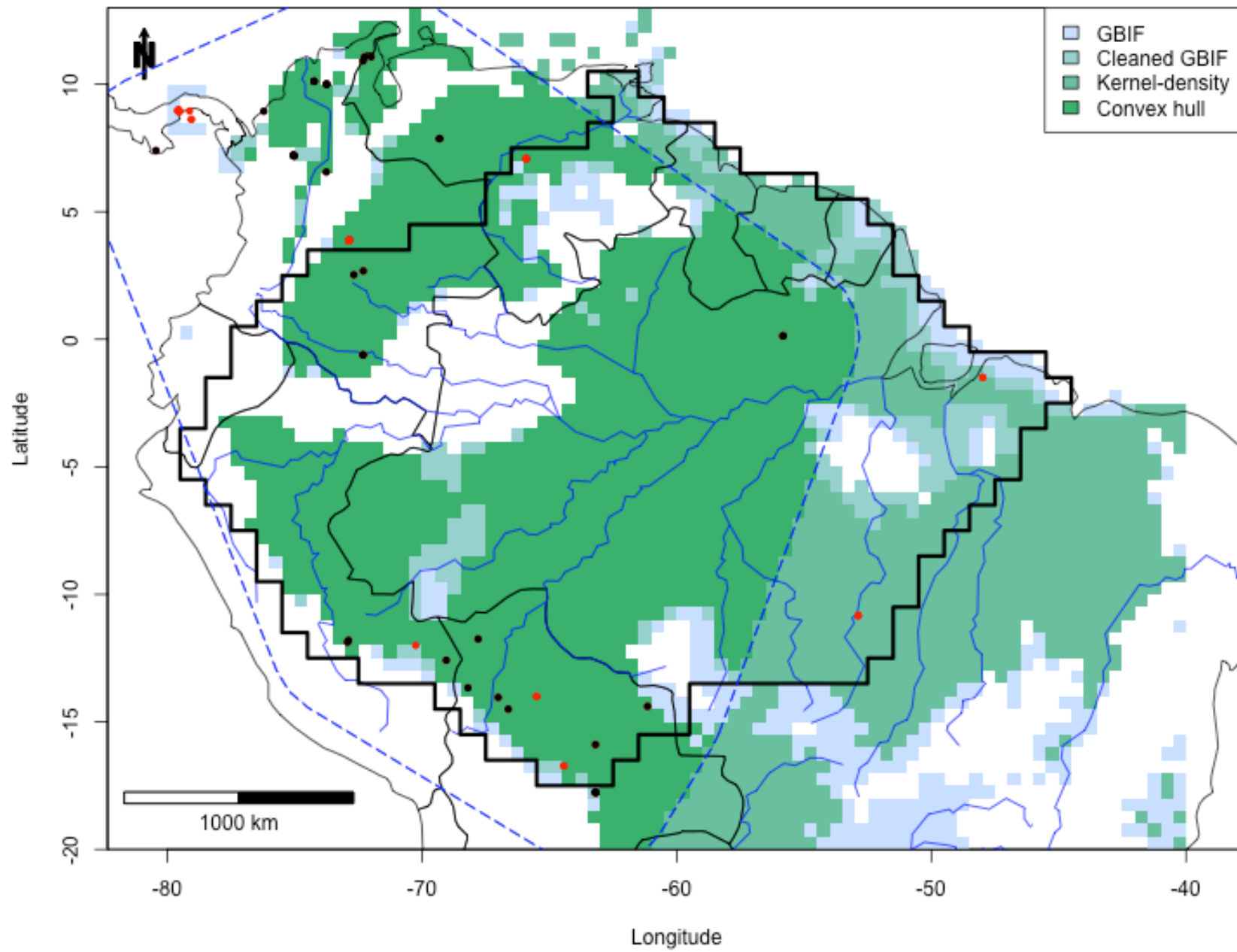

Matisia ochrocalyx

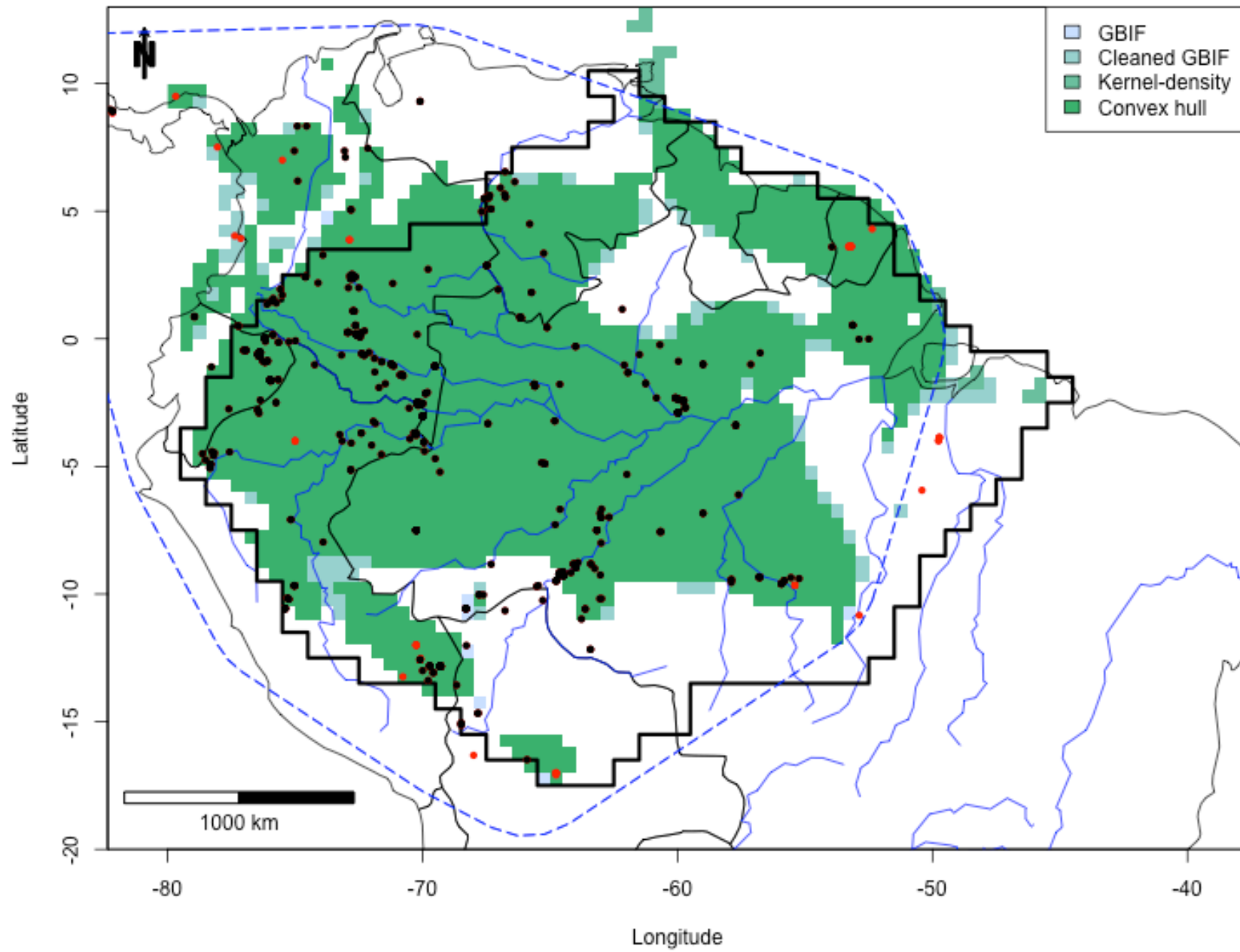

Mauritia flexuosa

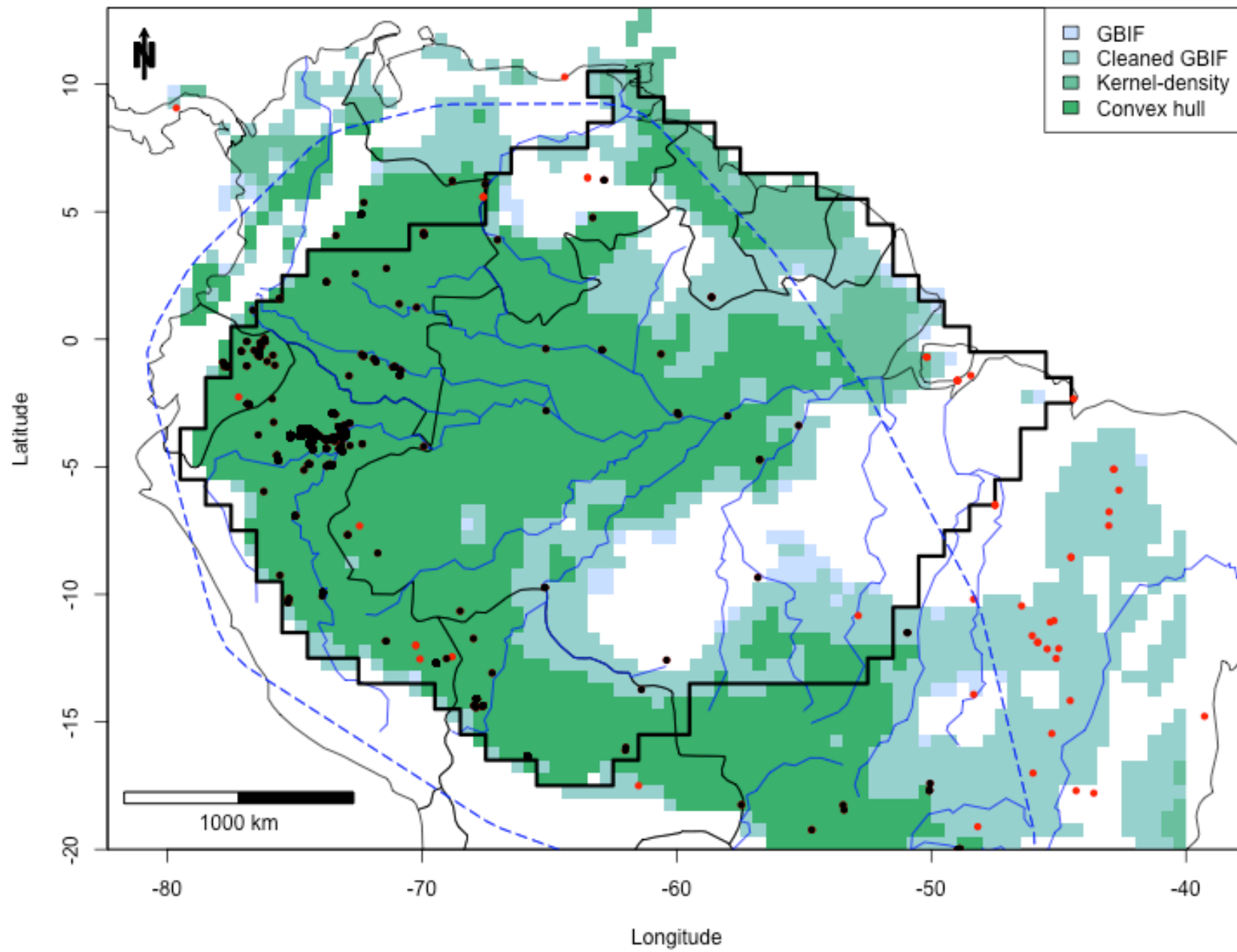

Mauritiella aculeata

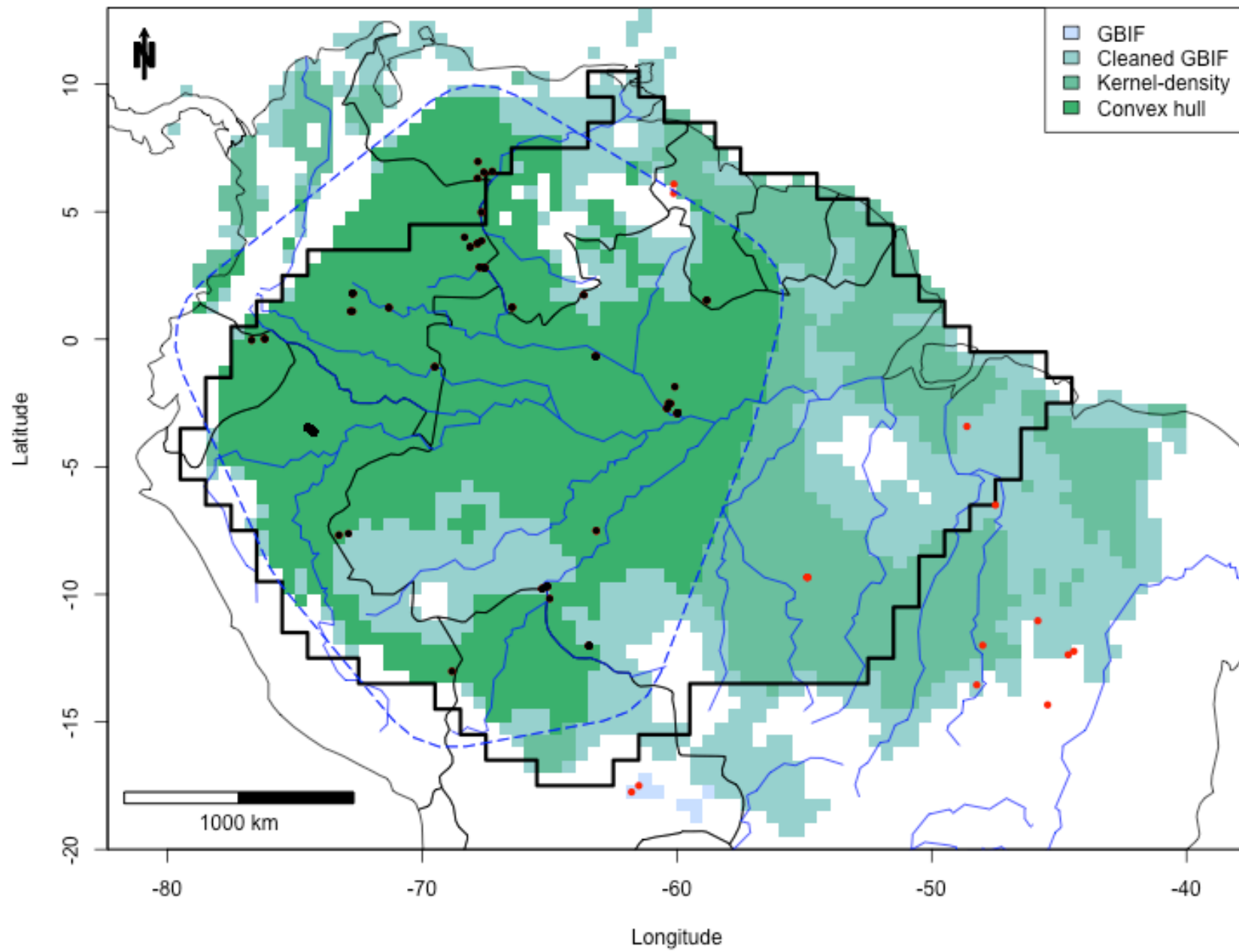

Metrodorea flavida

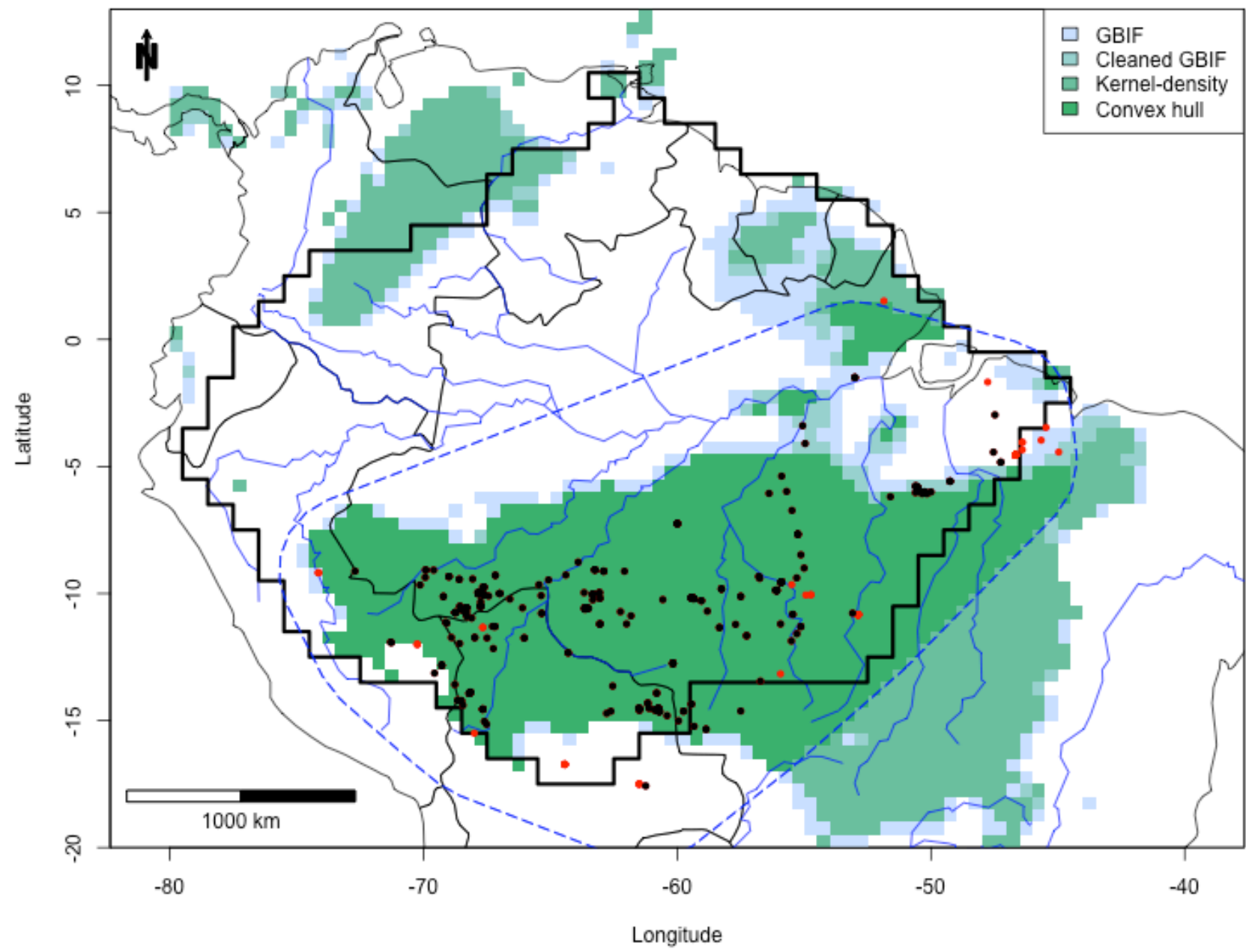

Mezilaurus itauba

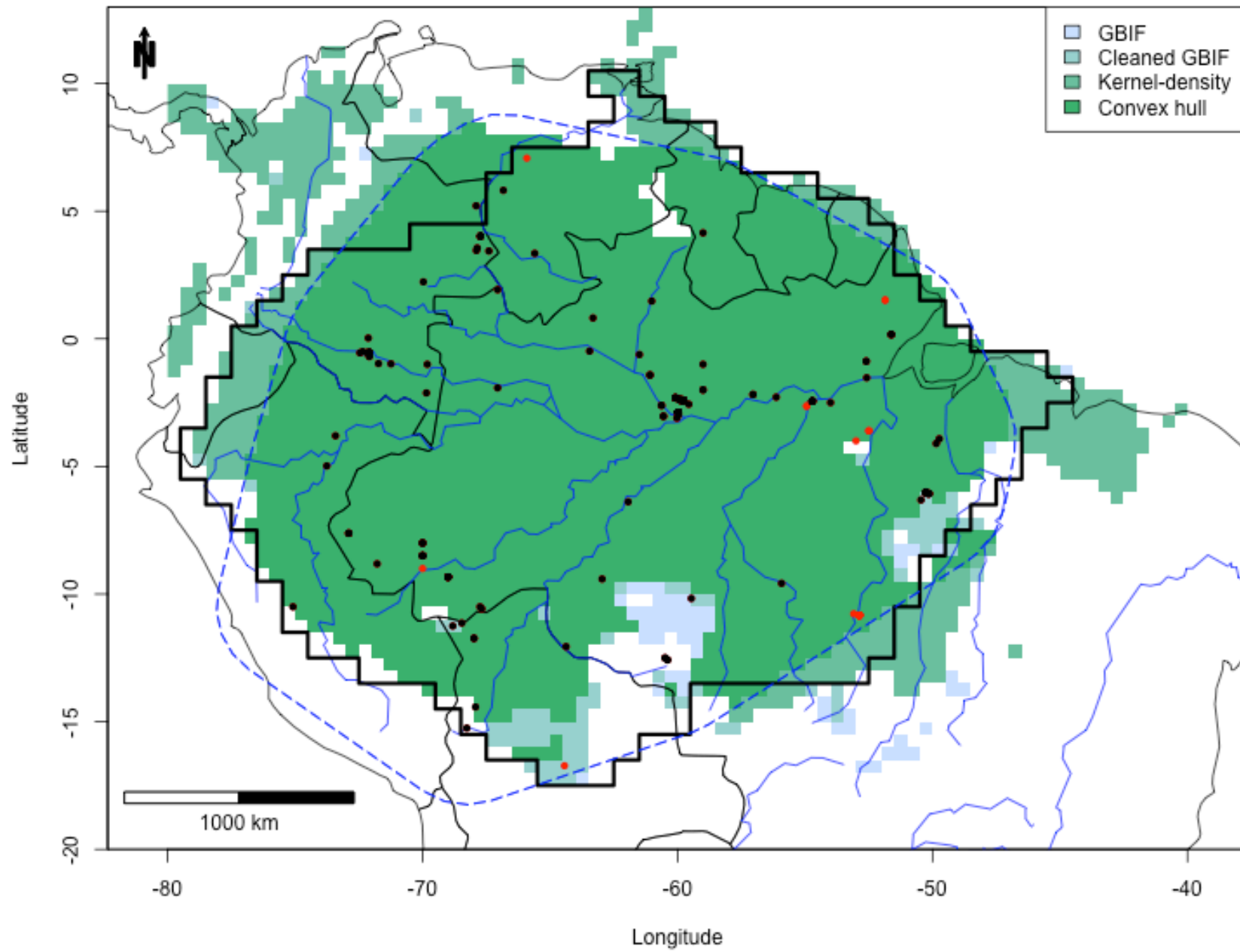

Micrandra elata

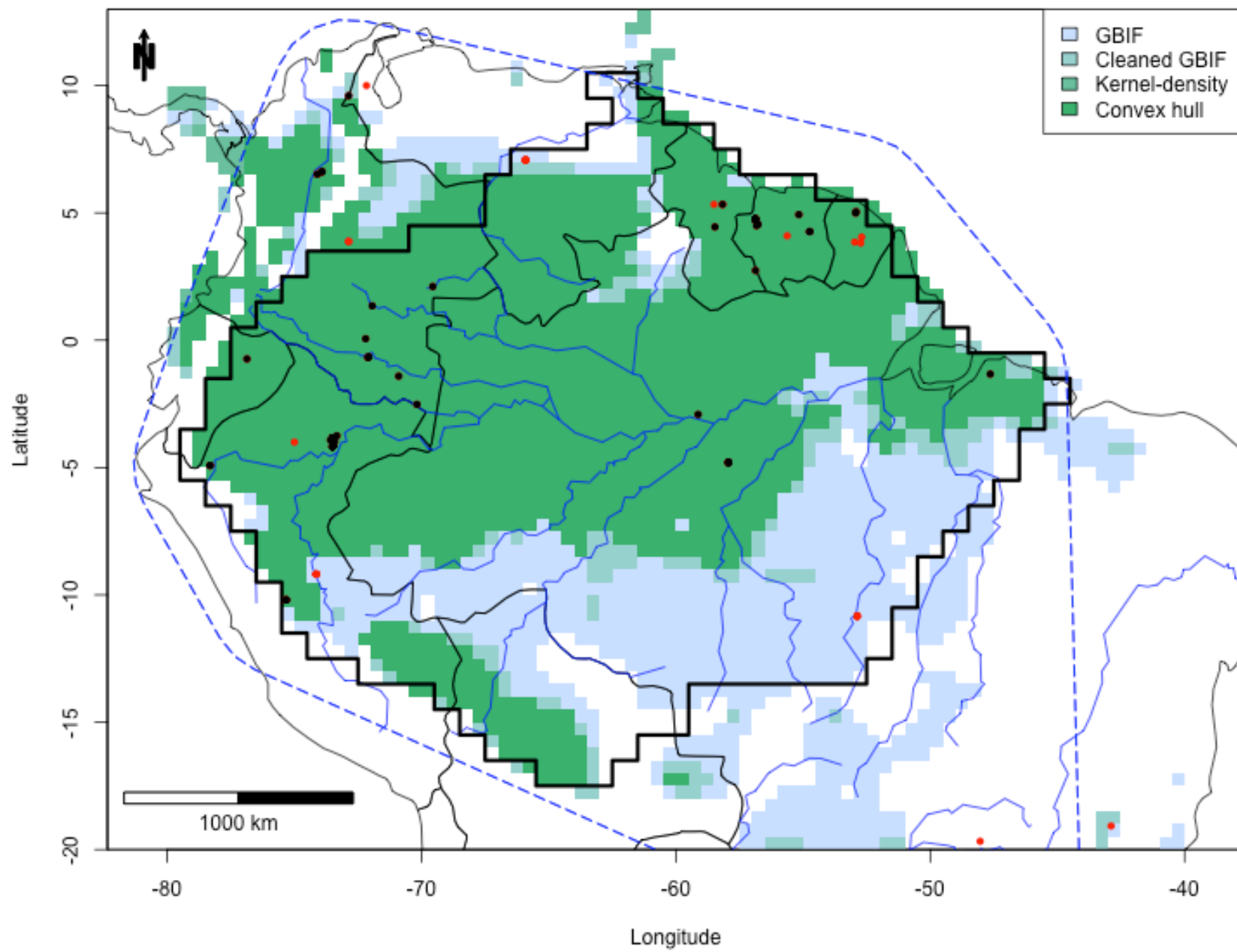

Micrandra glabra

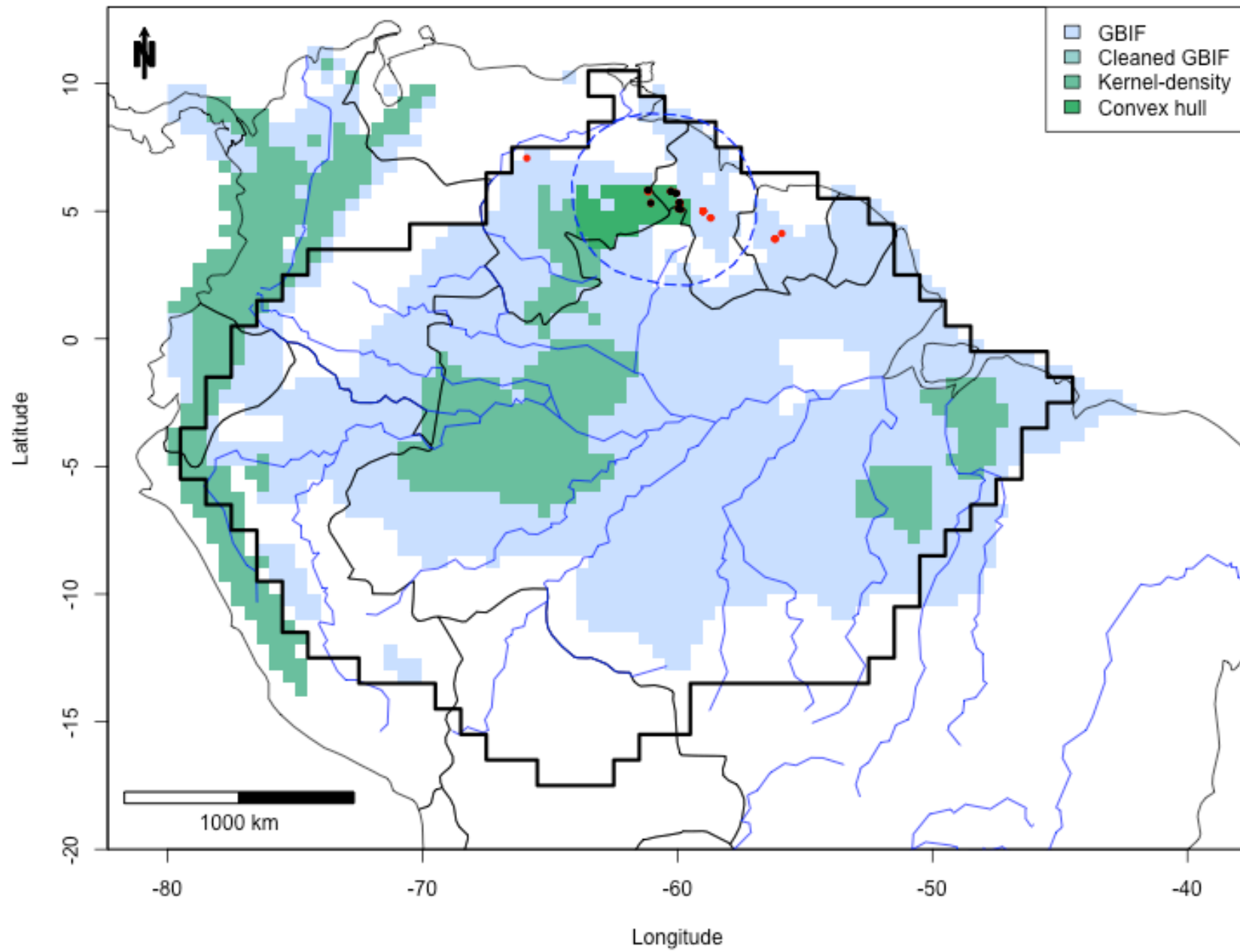

Micrandra spruceana

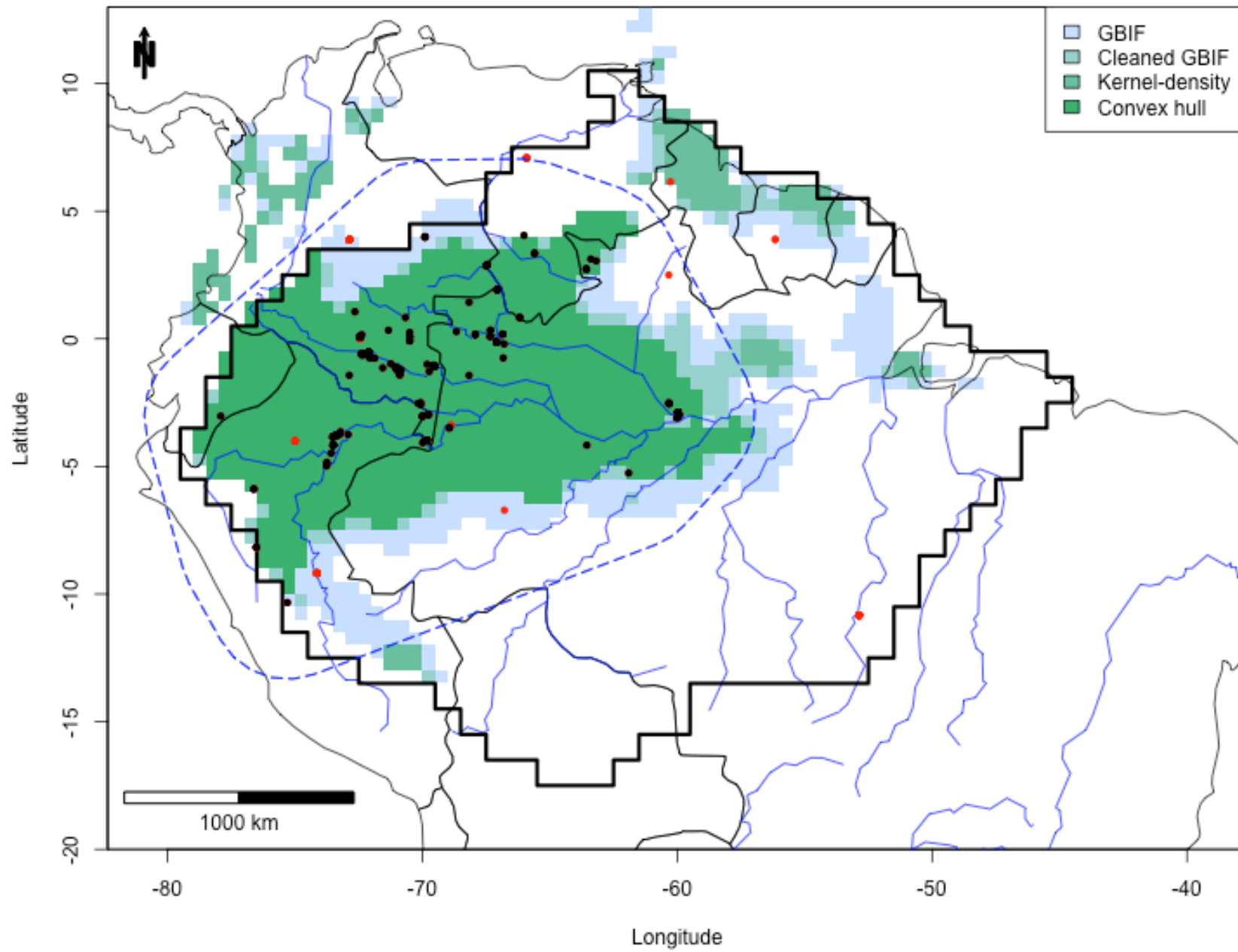

Micrandra sprucei

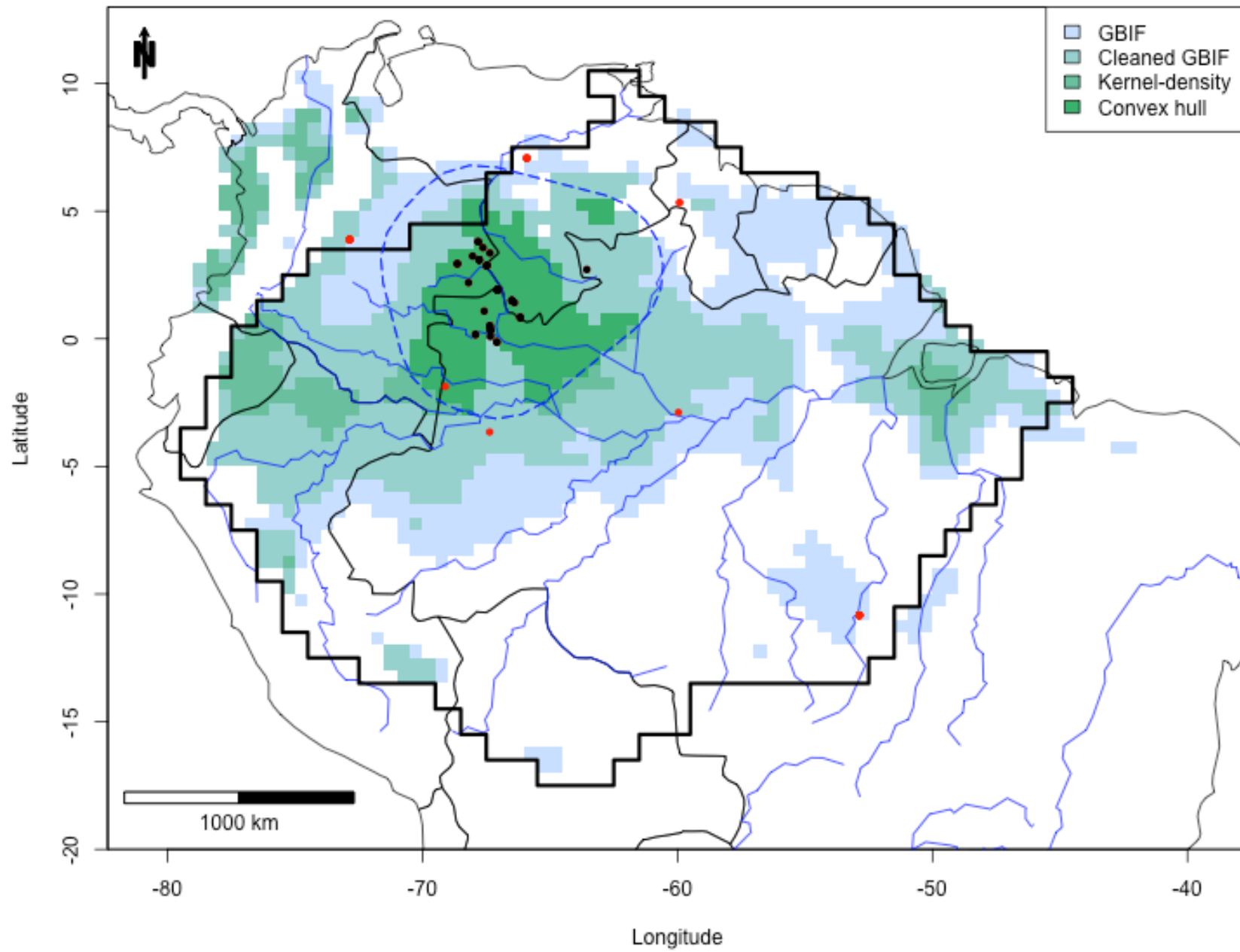

Micropholis gardneriana

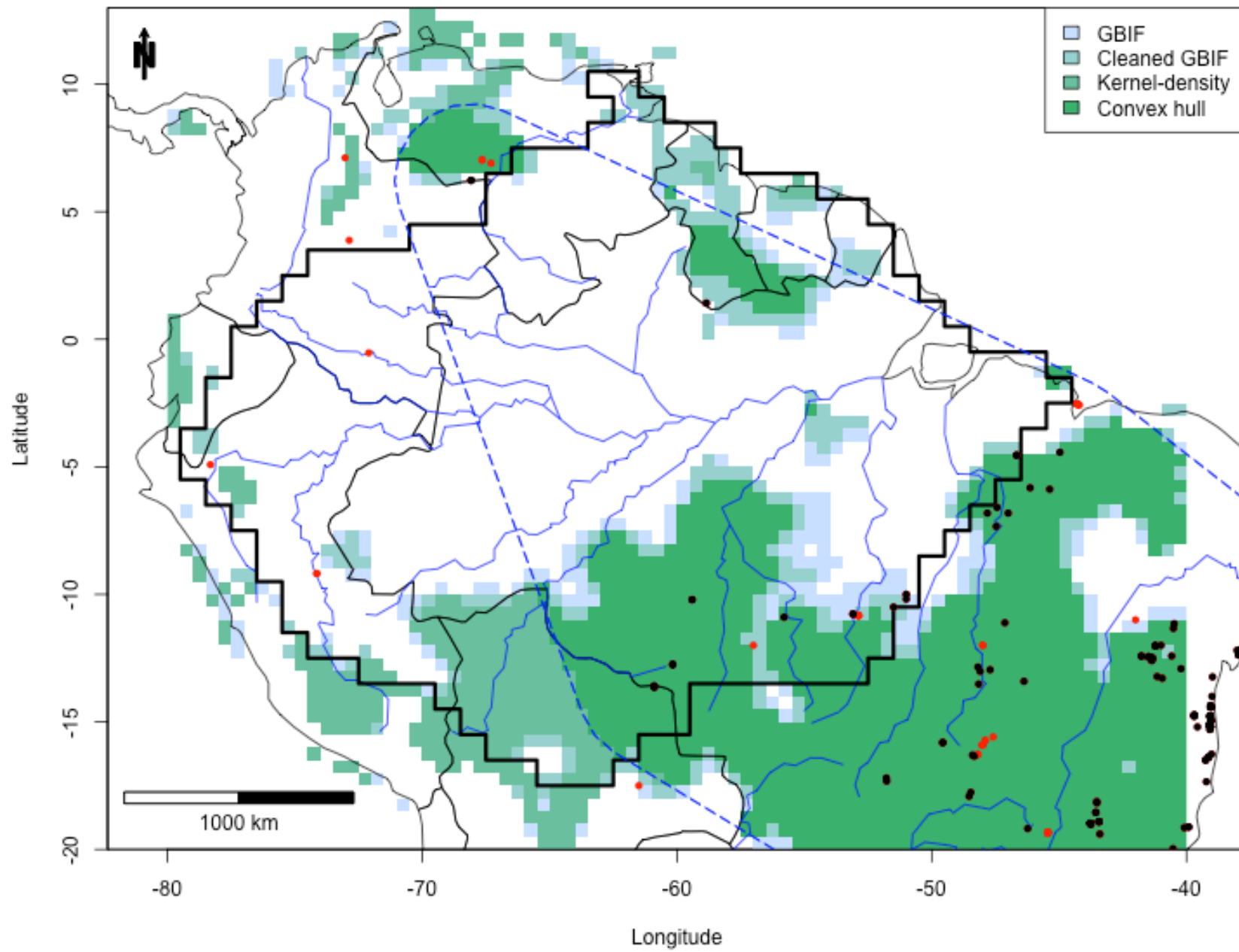

Micropholis guyanensis

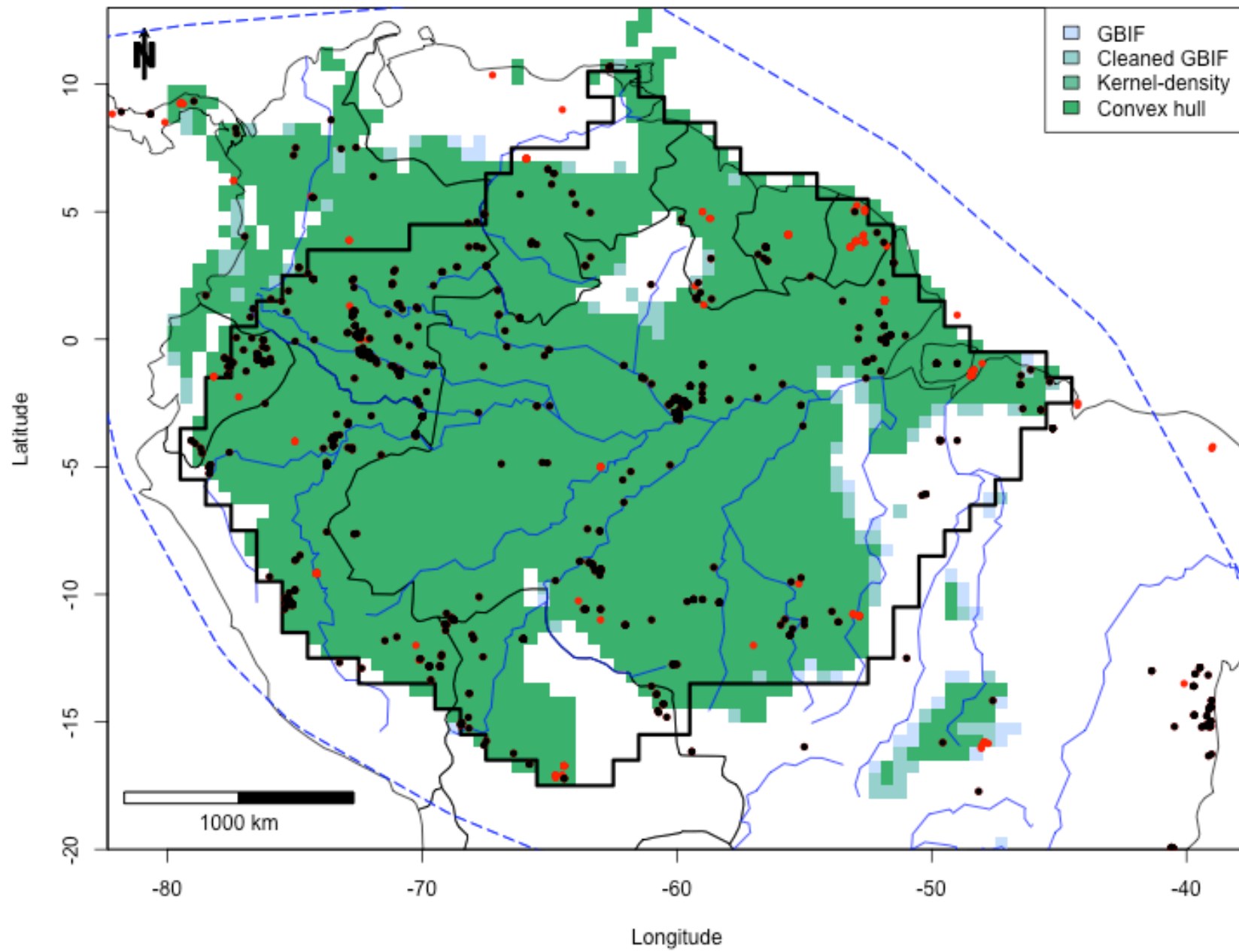

Micropholis venulosa

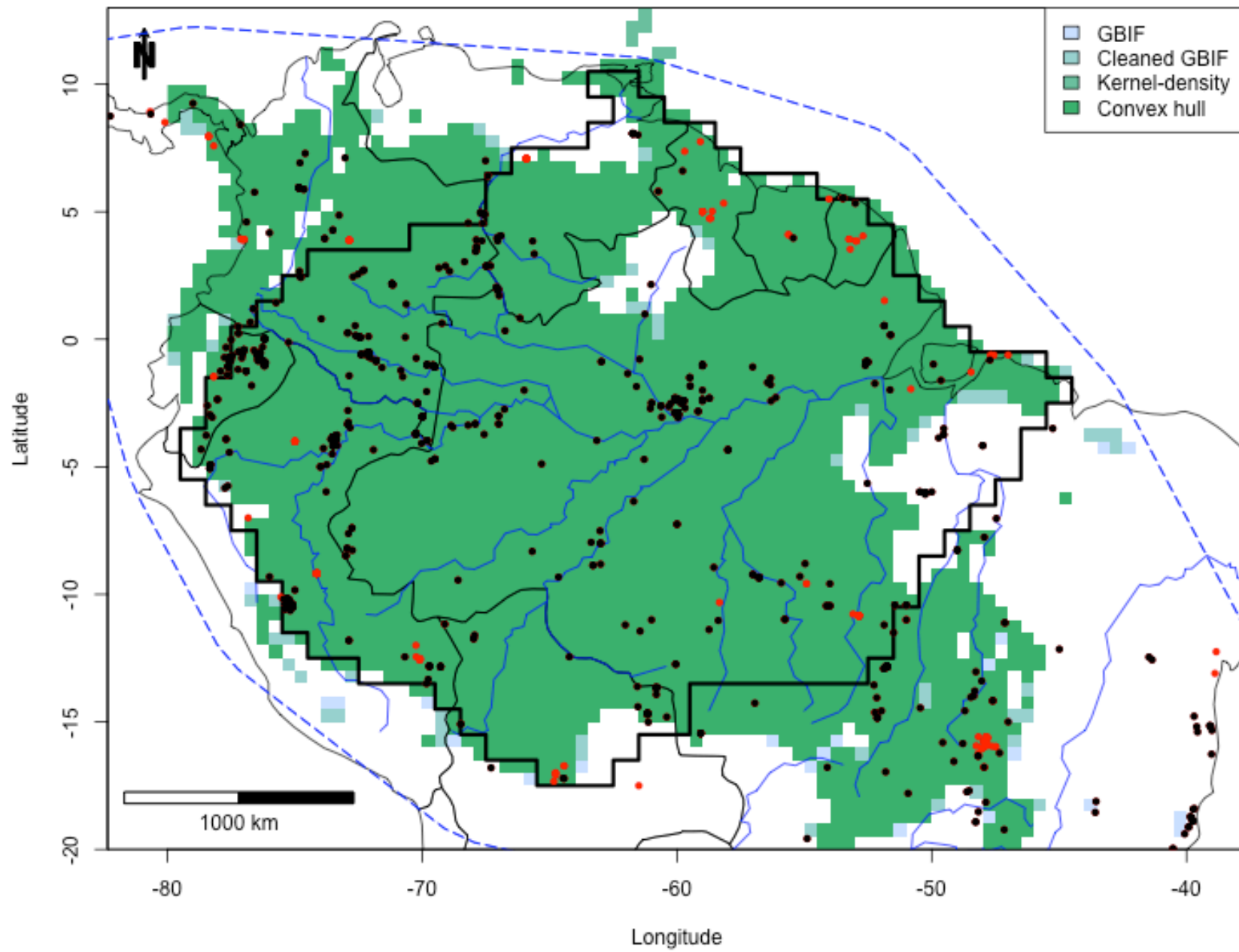

Minquartia guianensis

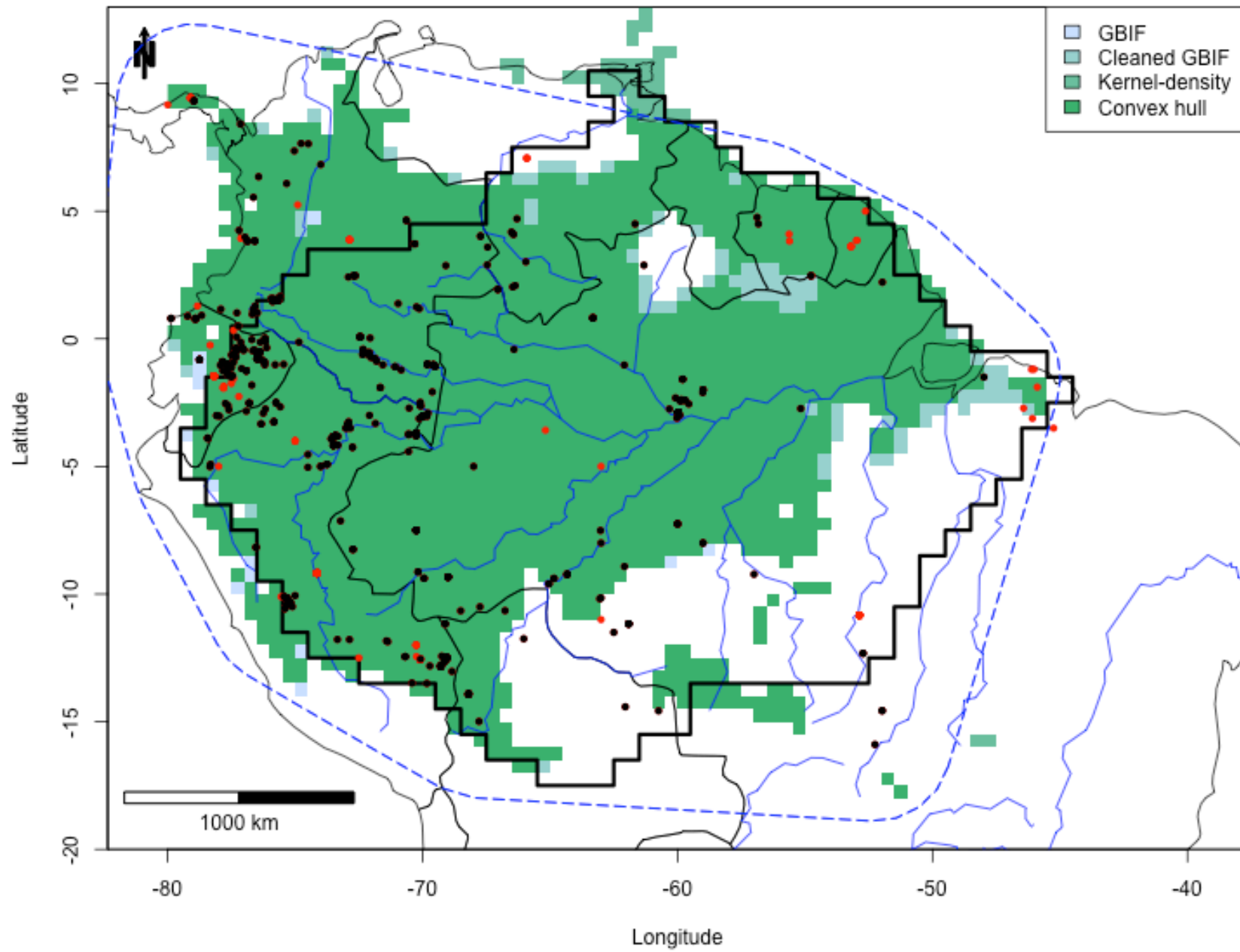

Mollia gracilis

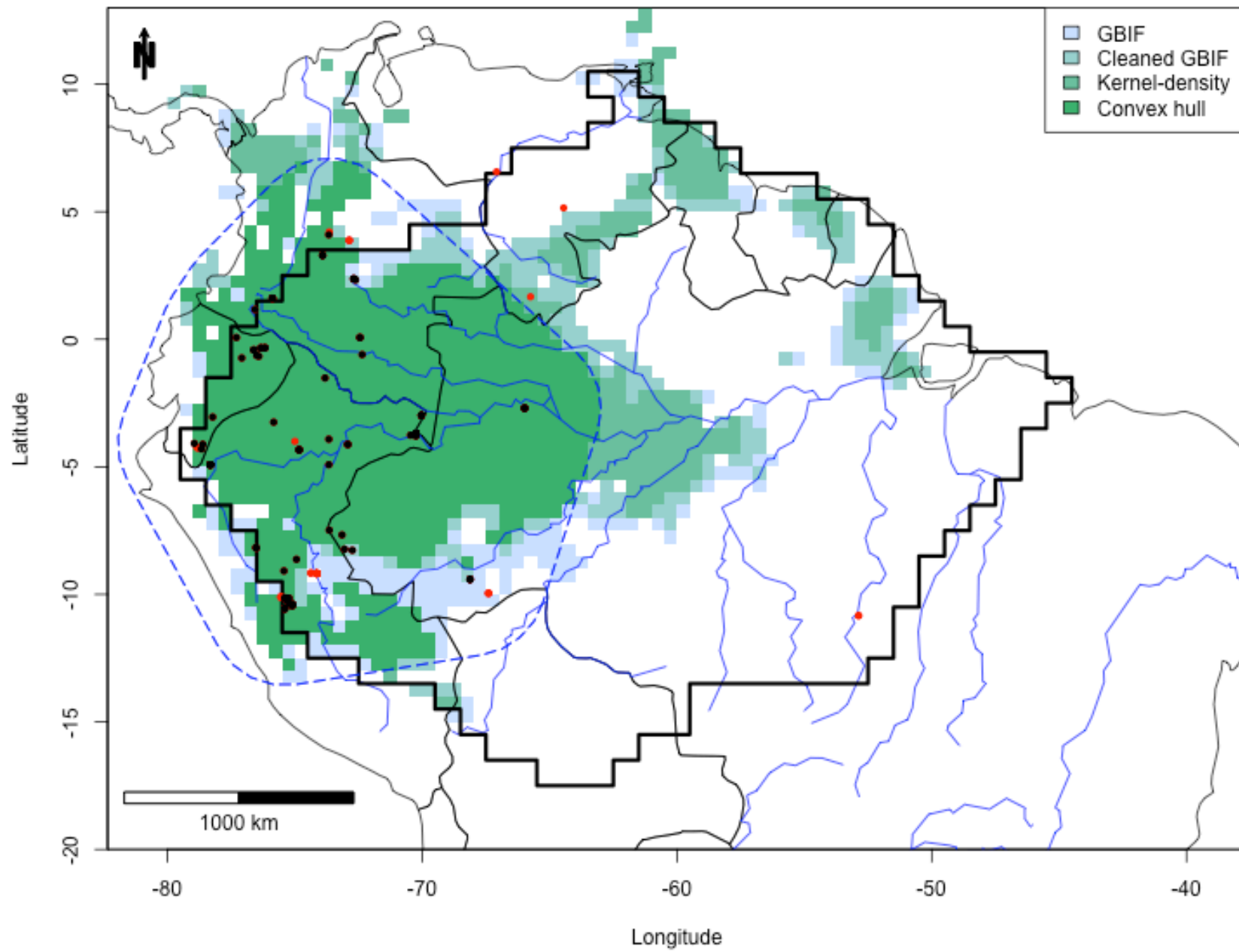

Monopteryx uaucu

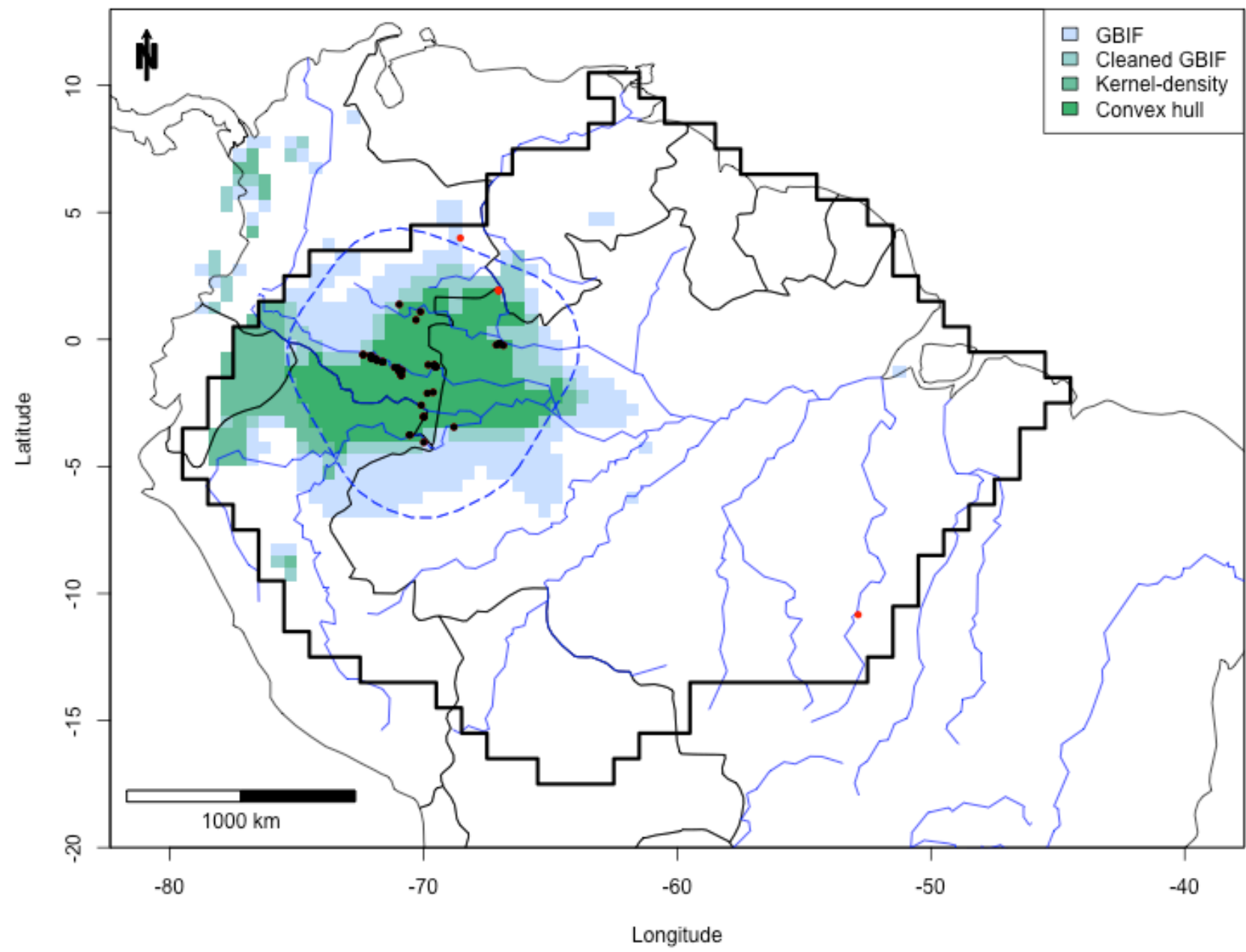

Mora excelsa

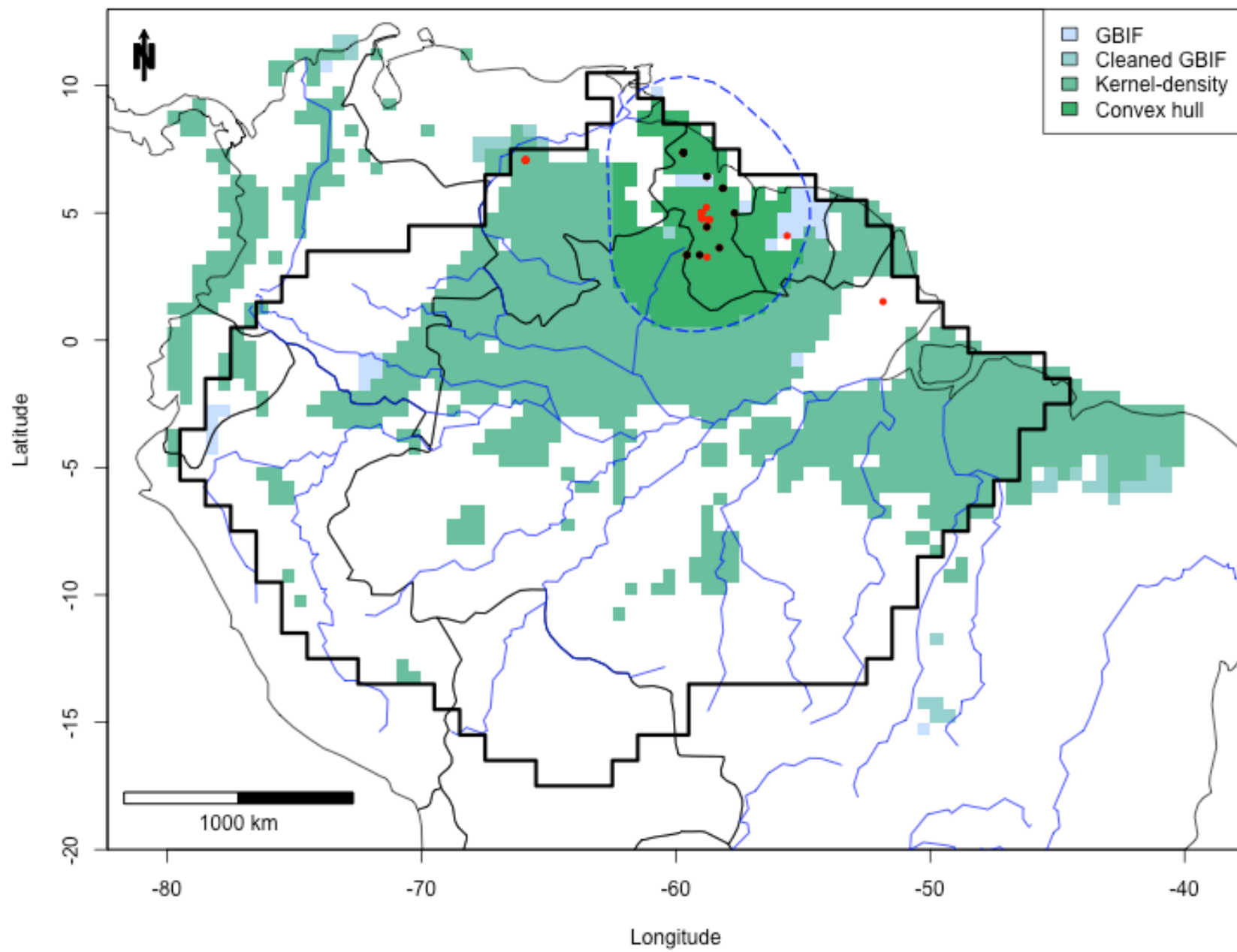

Mora gonggripii

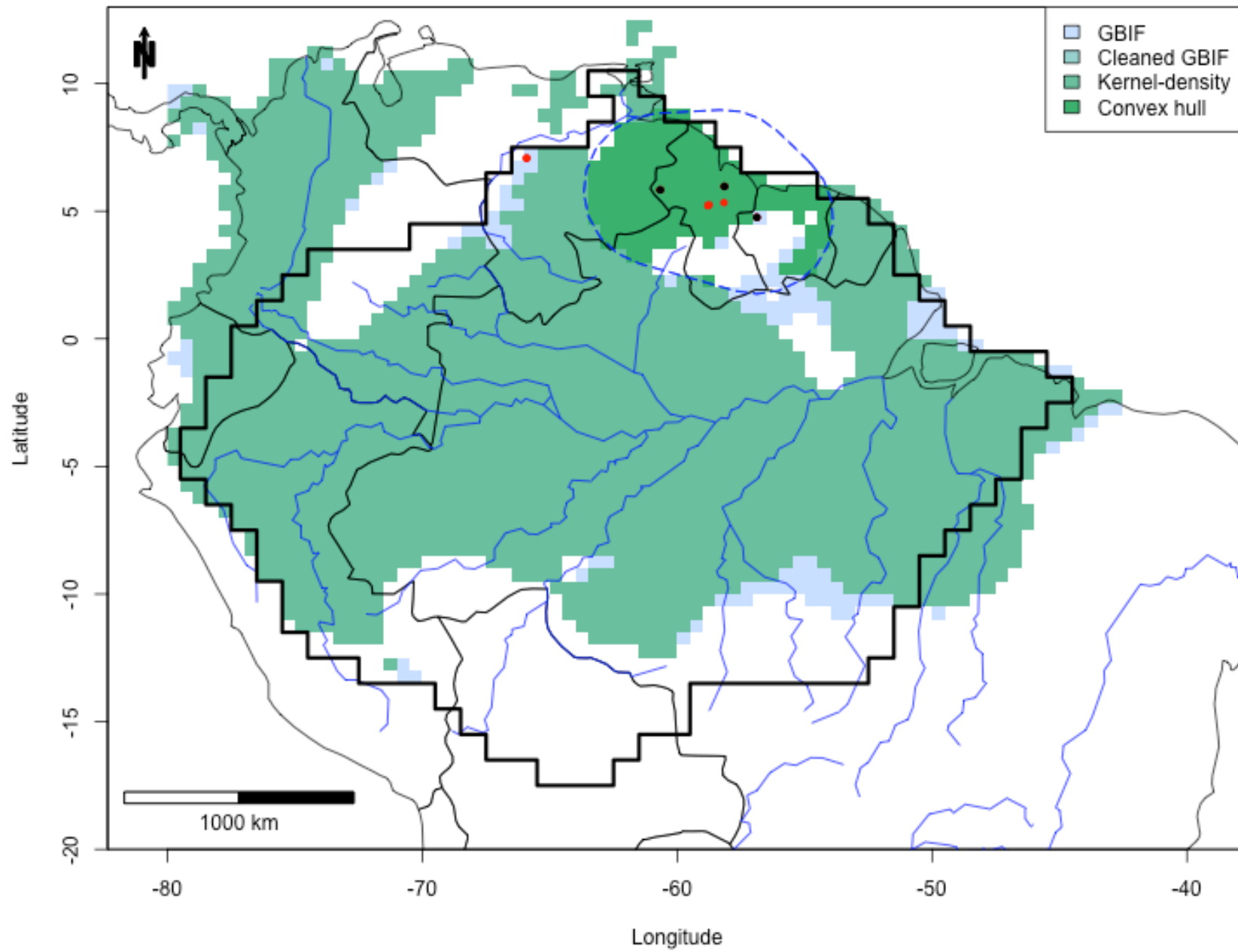

Ocotea aciphylla

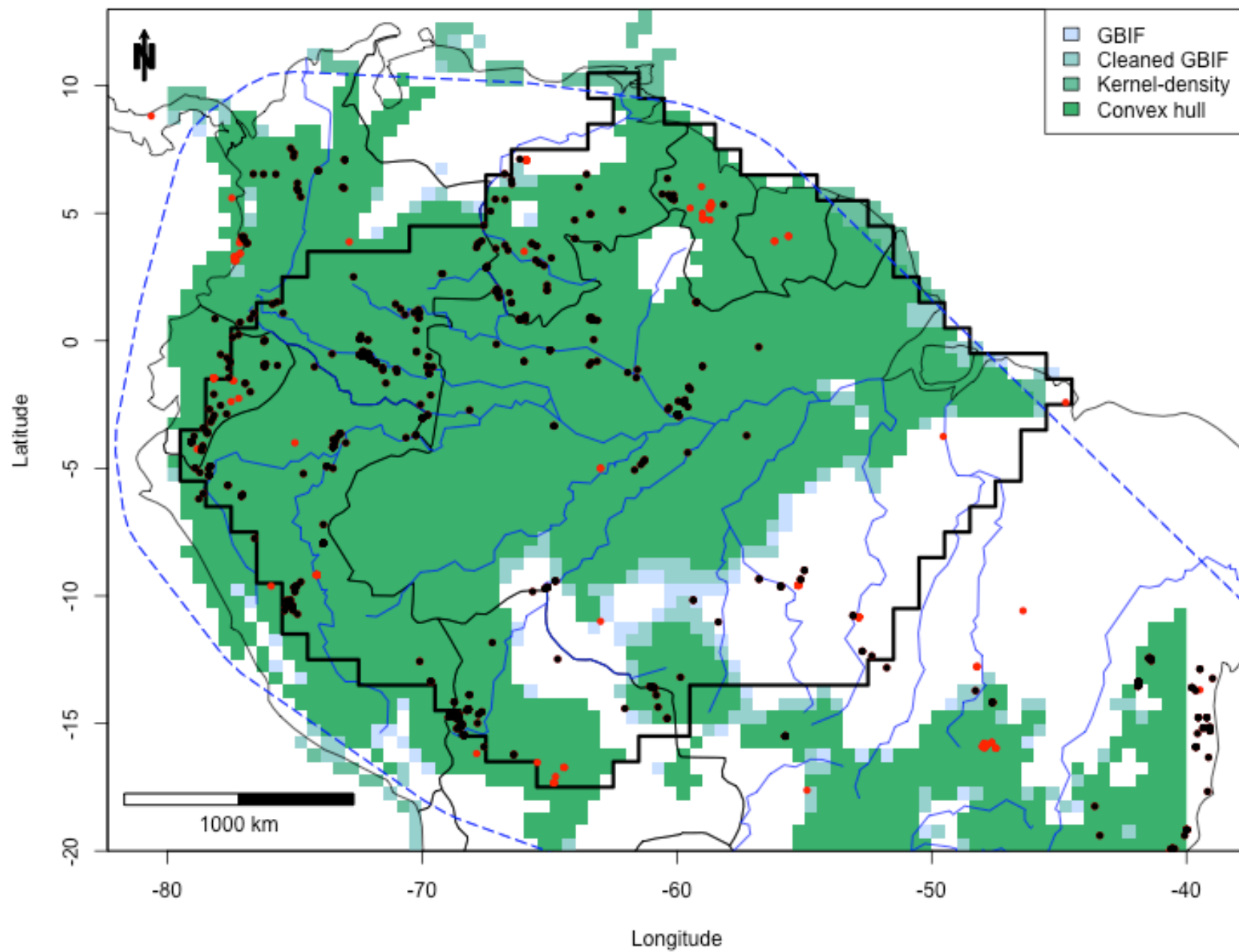

Ocotea cernua

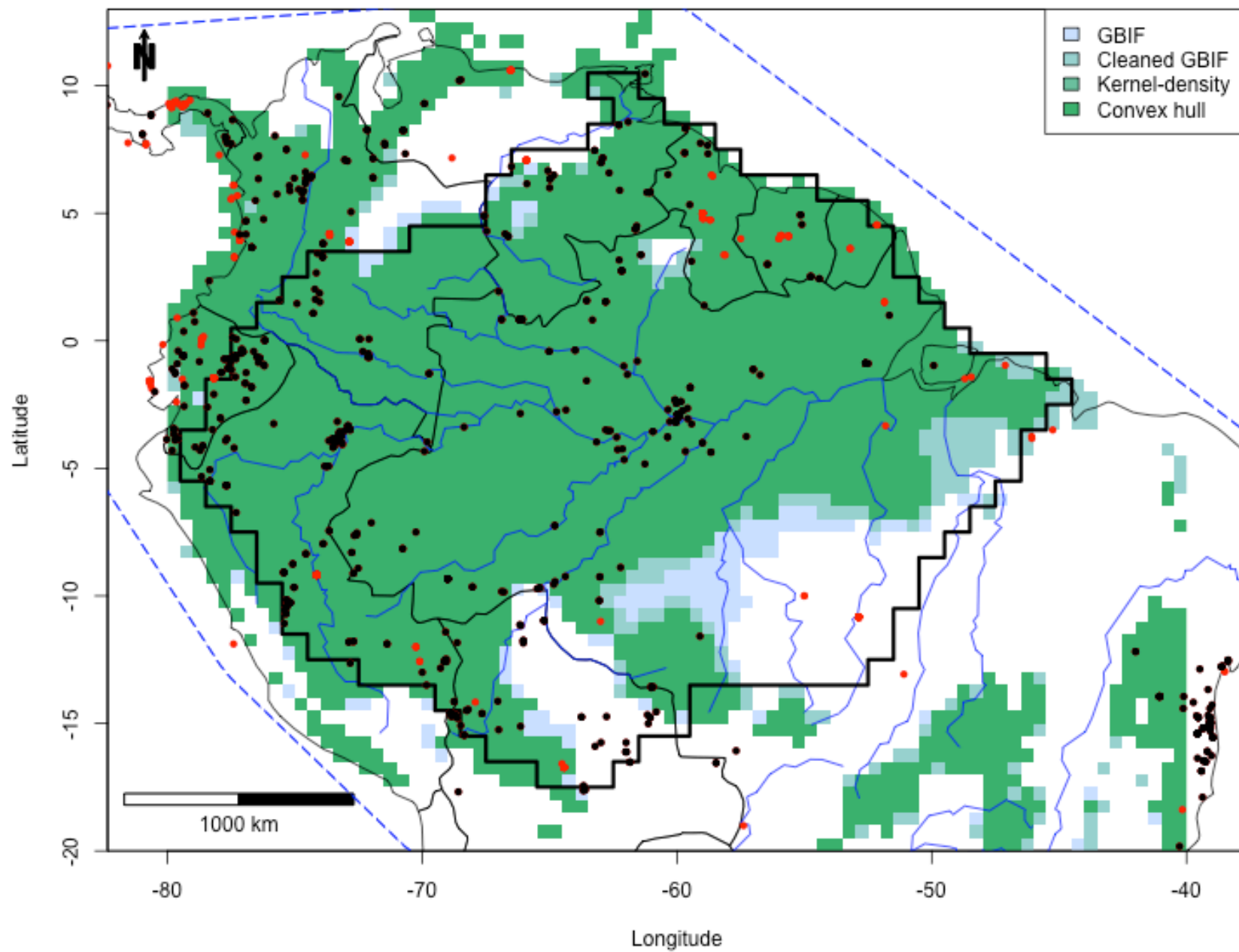

Oenocarpus bacaba

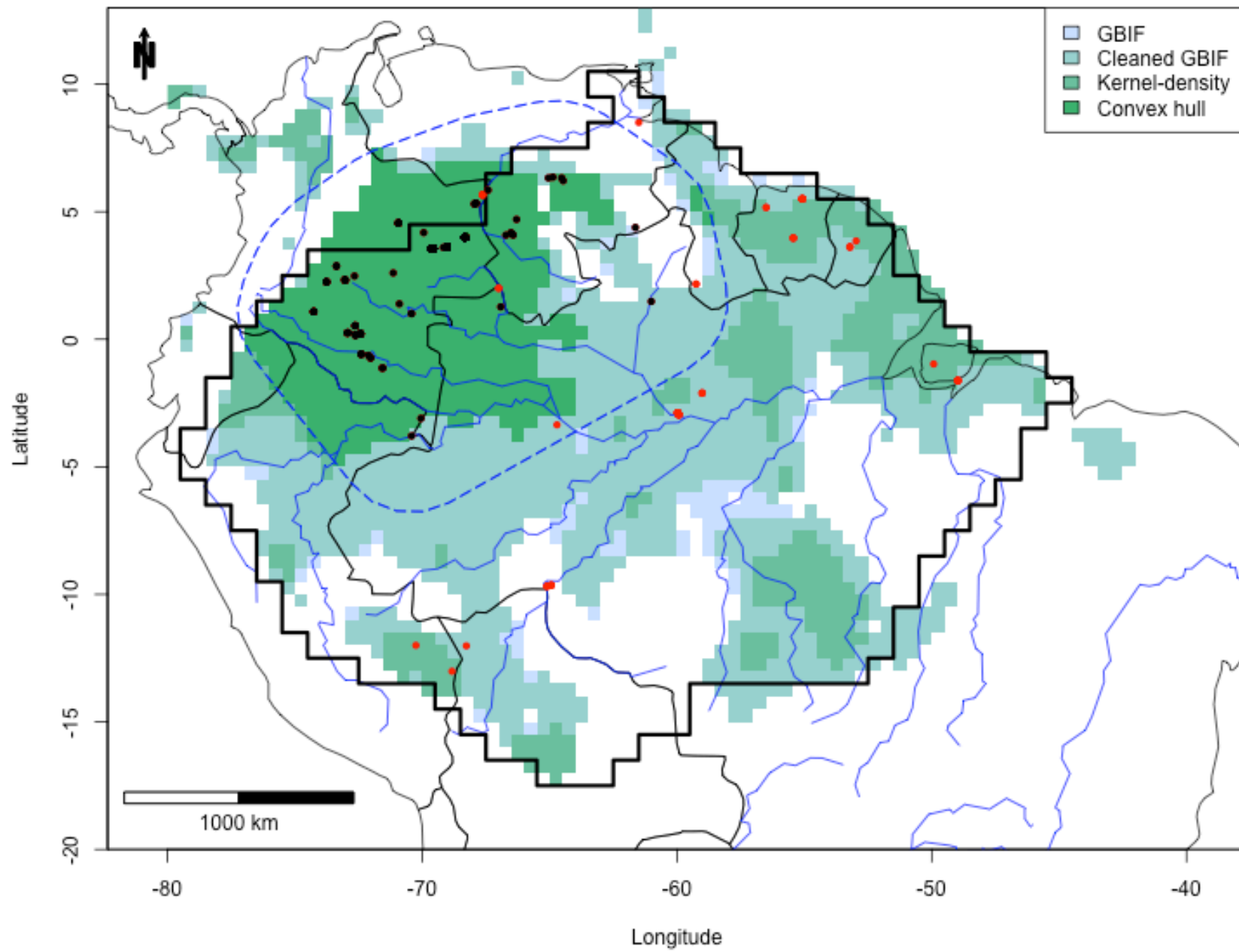

Oenocarpus bataua

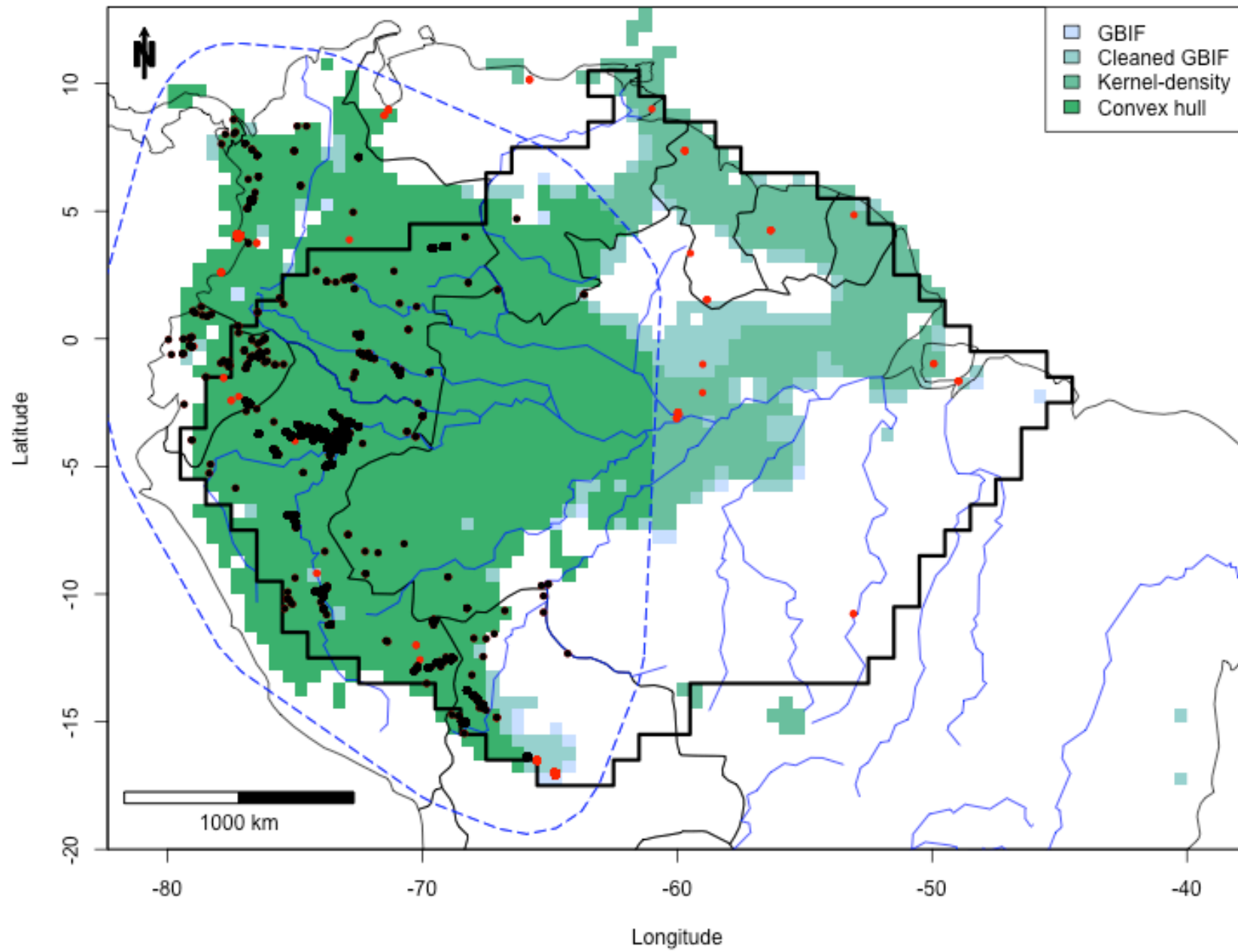

Osteophloeum platyspermum

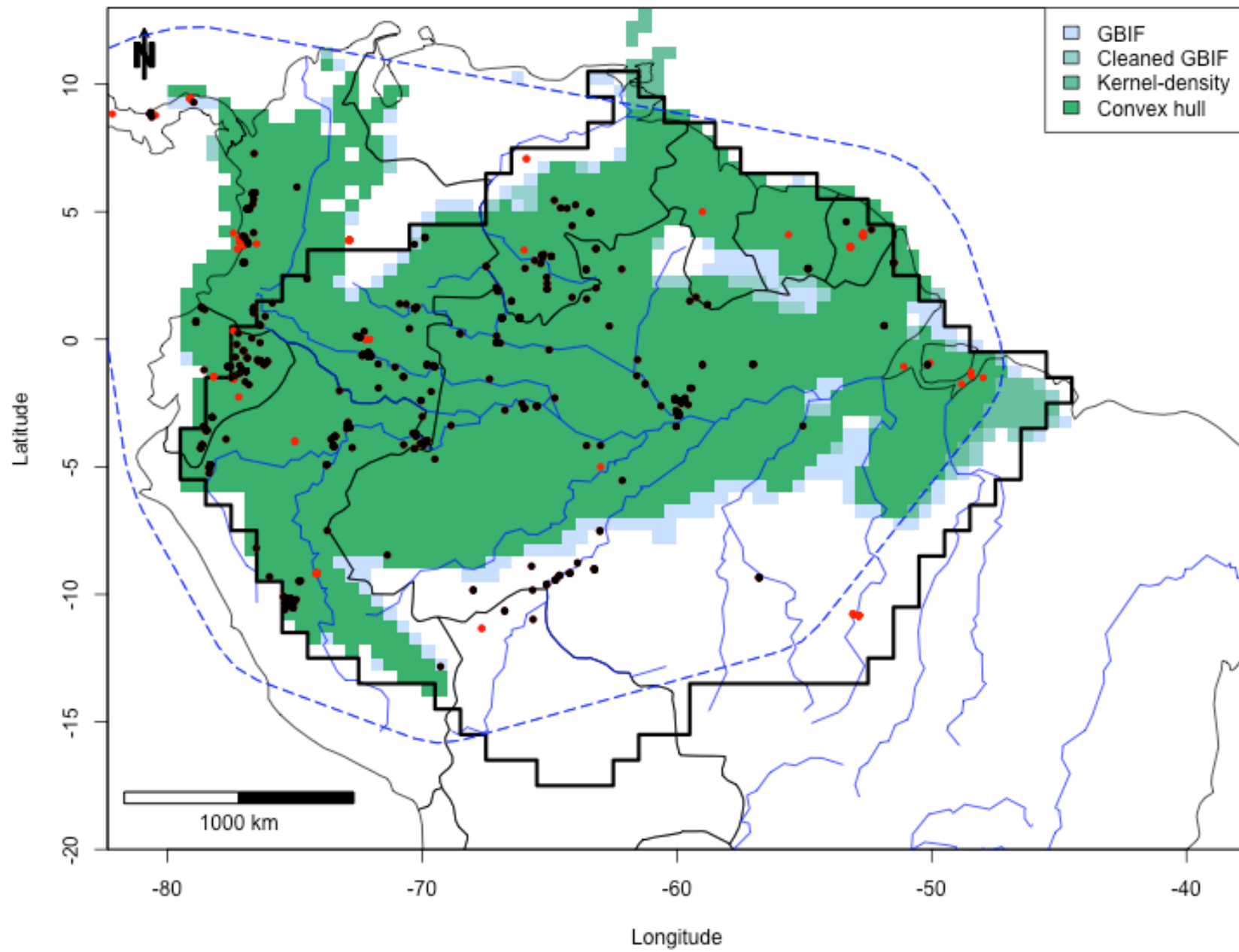

Otoba parvifolia

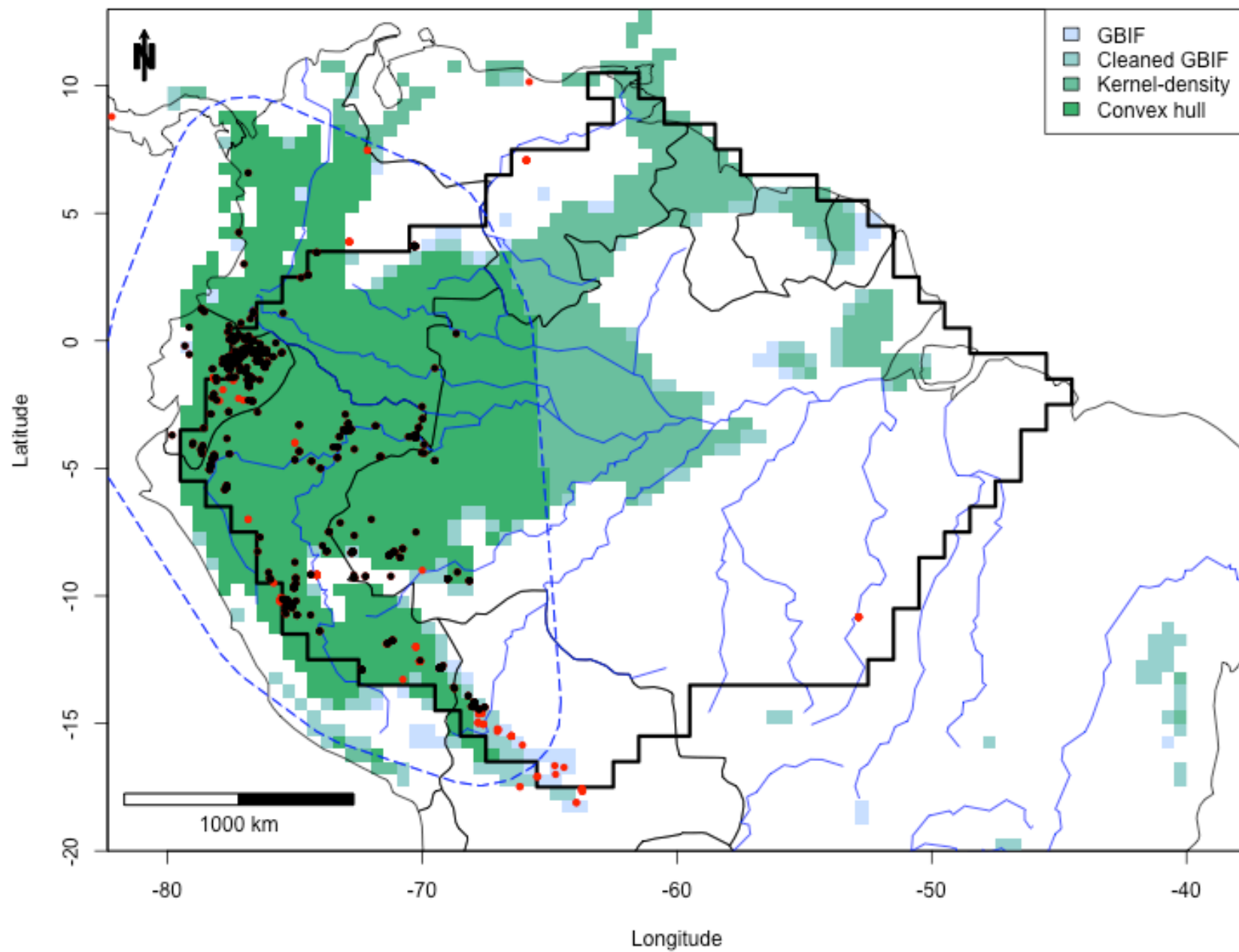

Oxandra polyantha

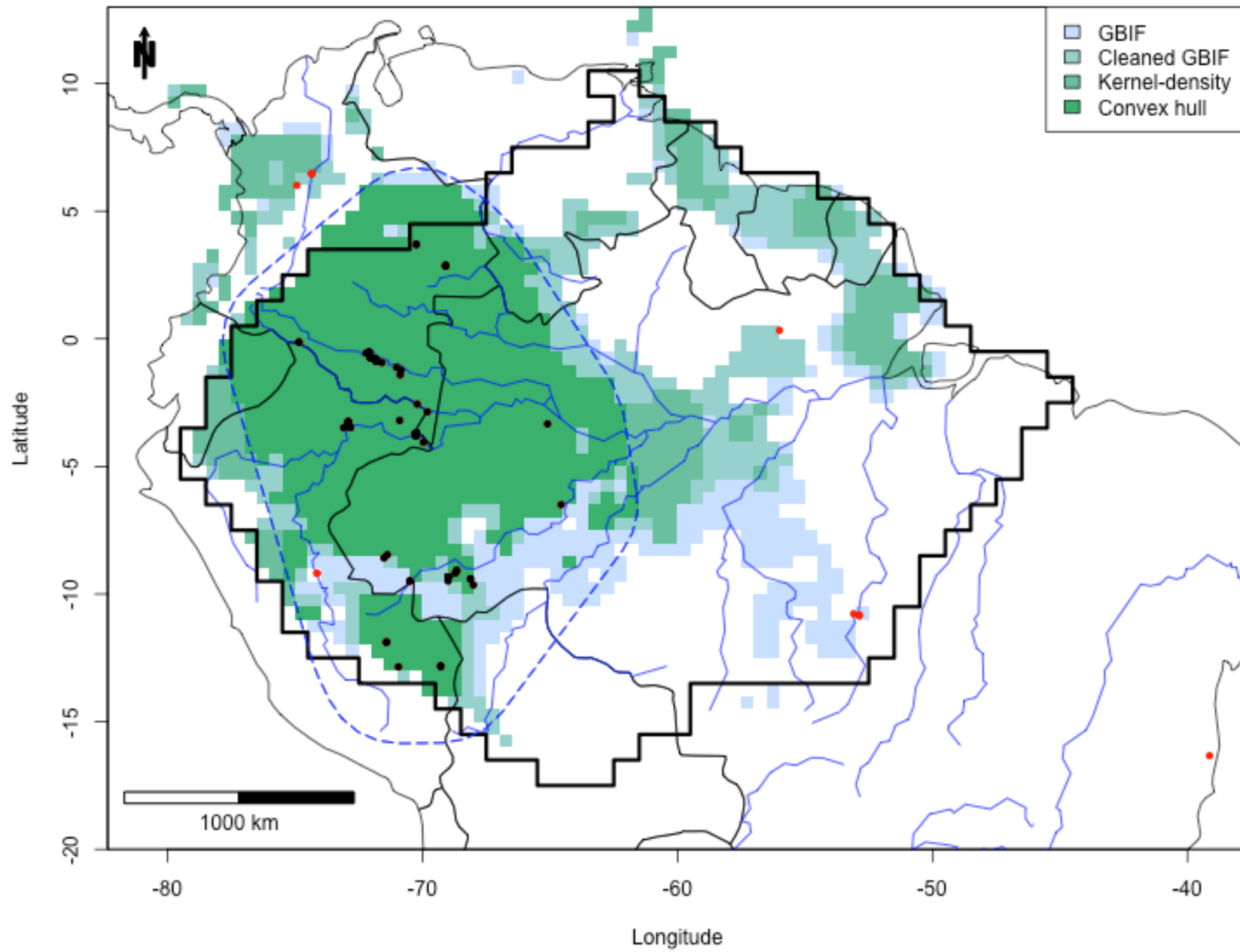

Pachira brevipes

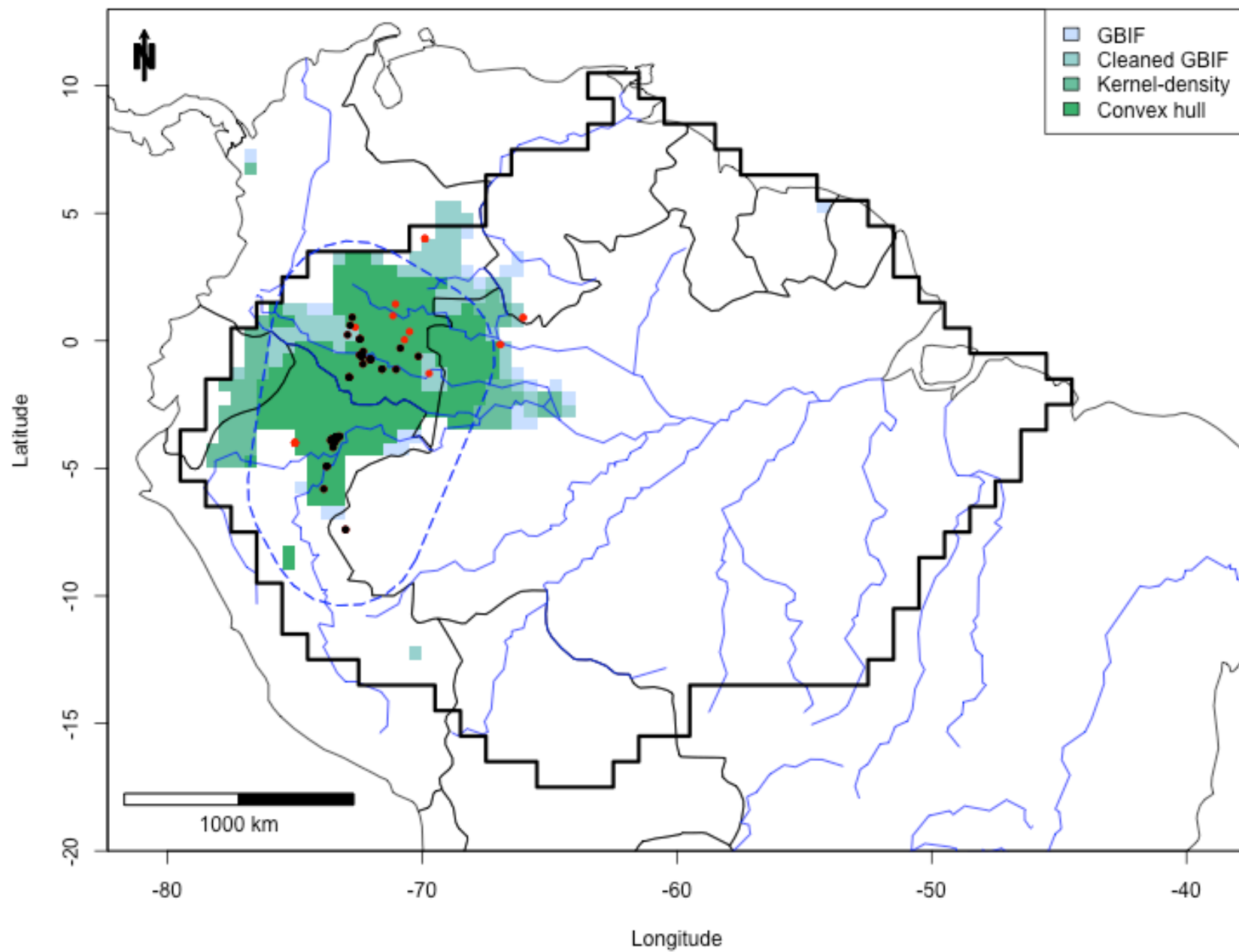

Pentaclethra macroloba

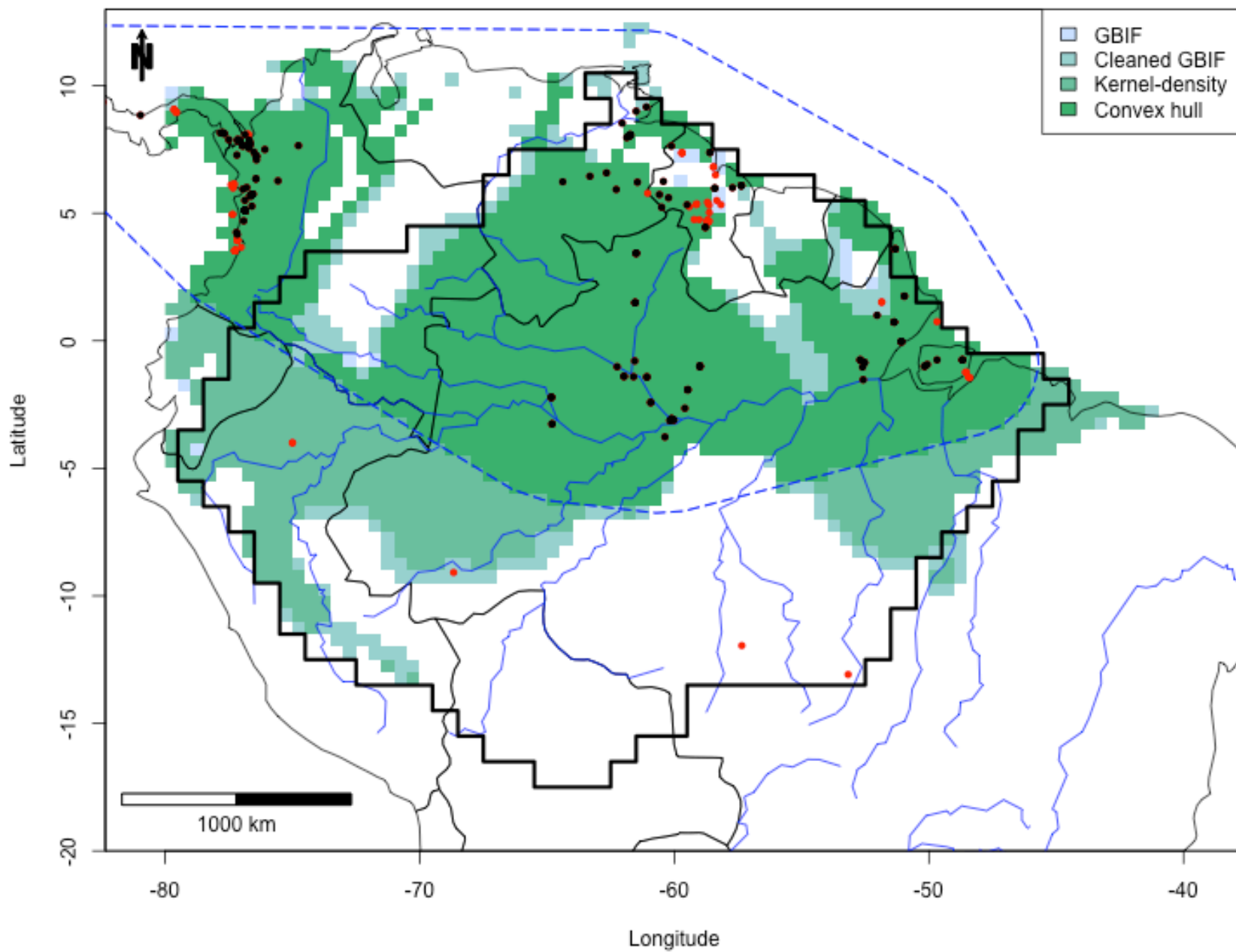

Poulsenia armata

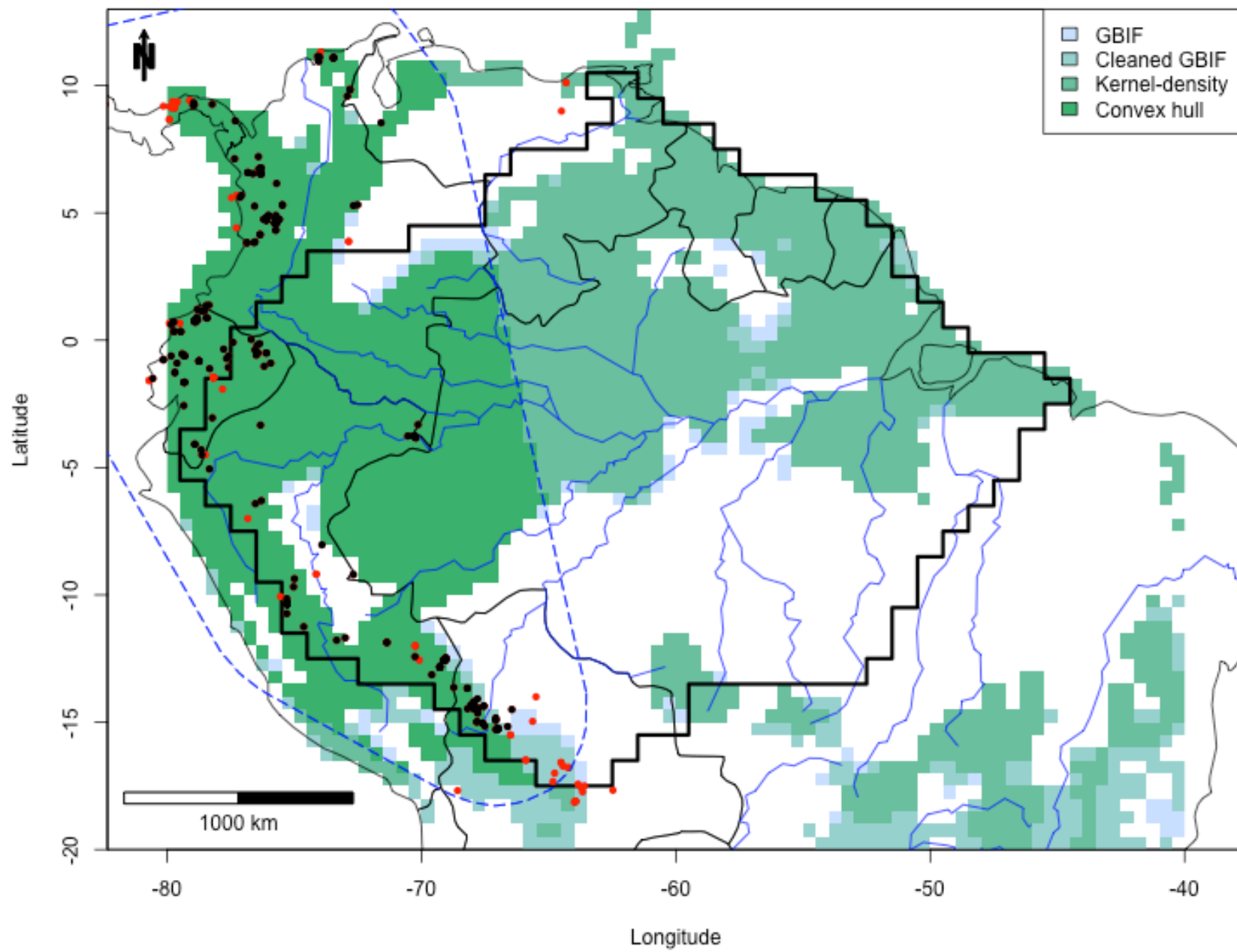

Pourouma bicolor

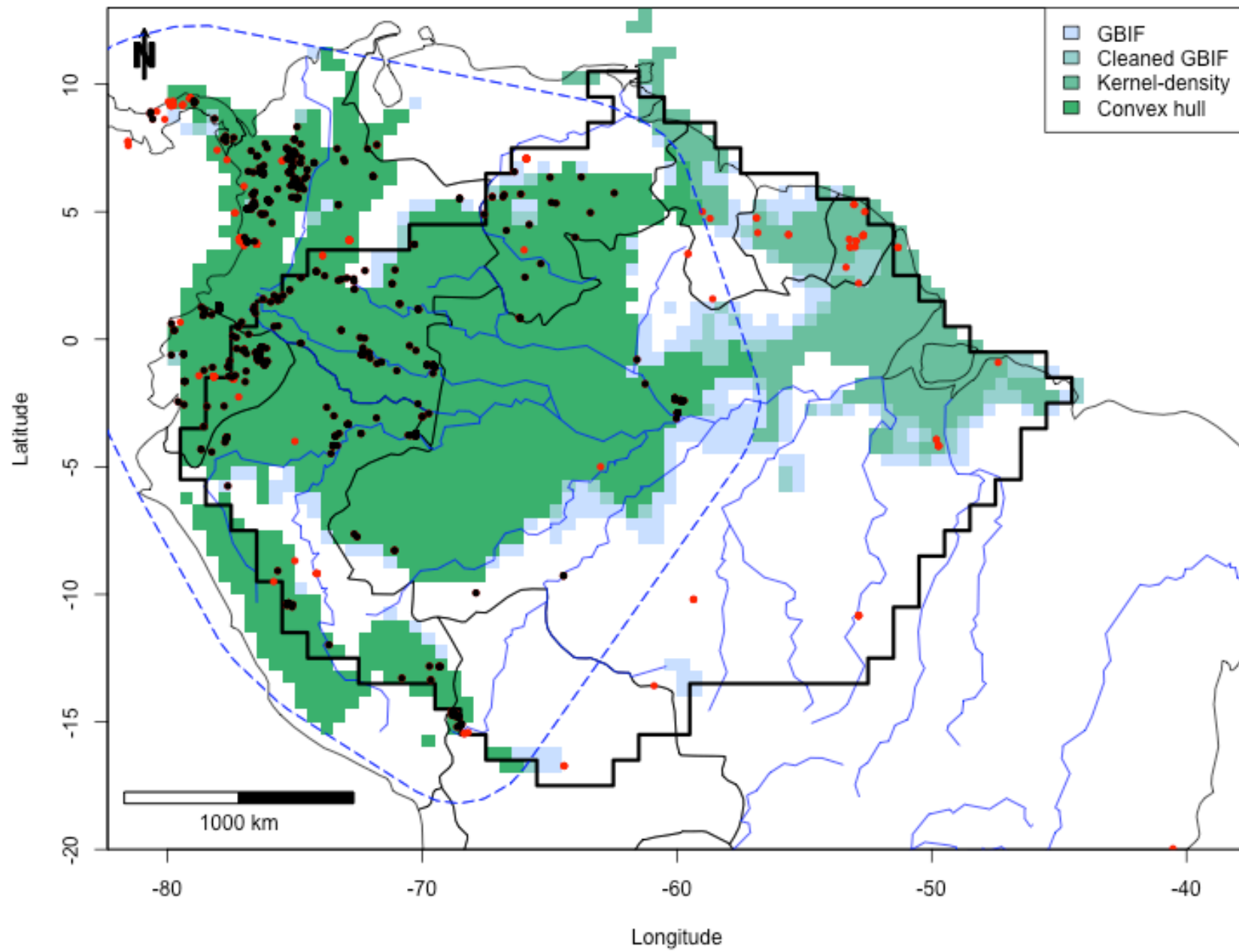

Pourouma cecropiifolia

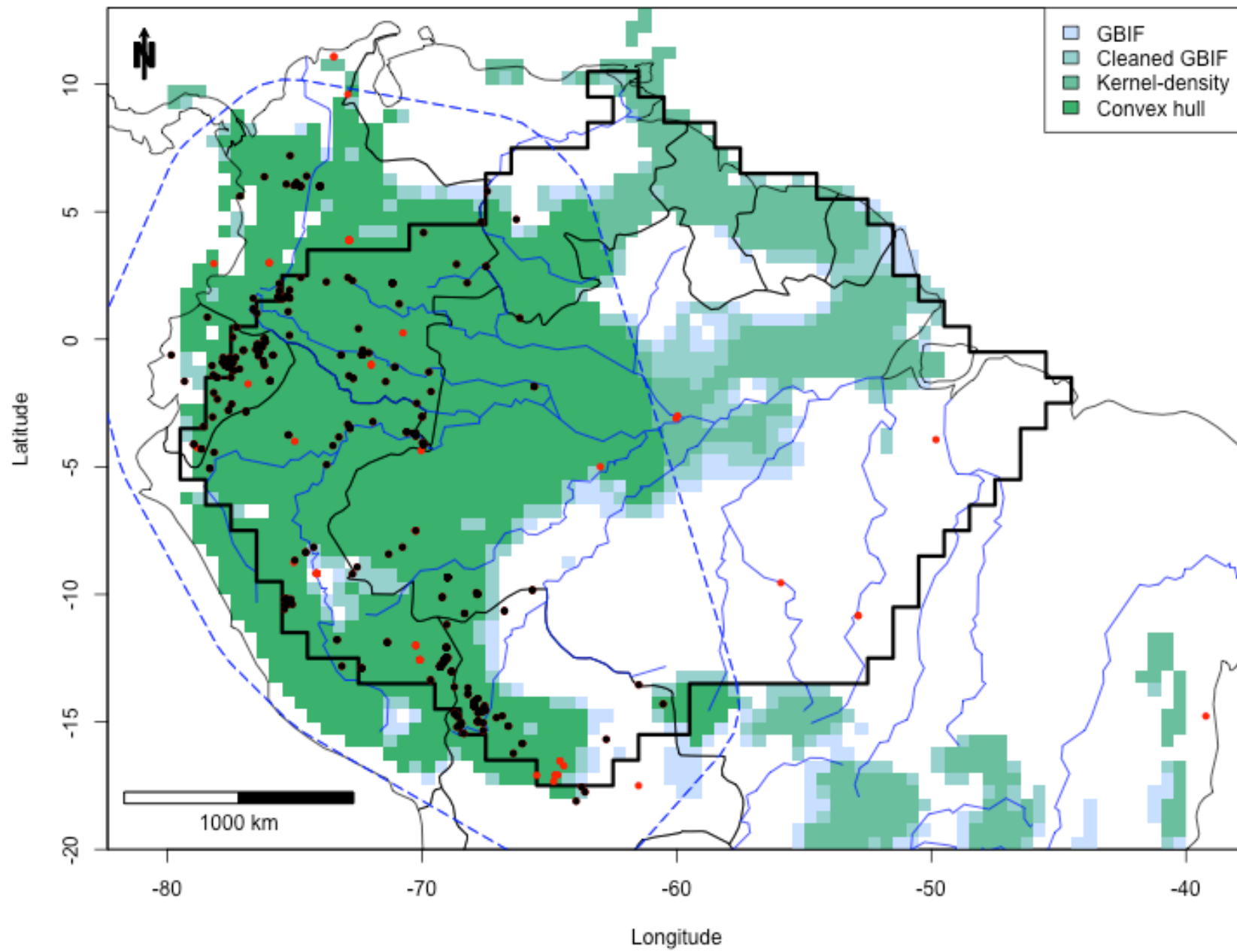

Pourouma guianensis

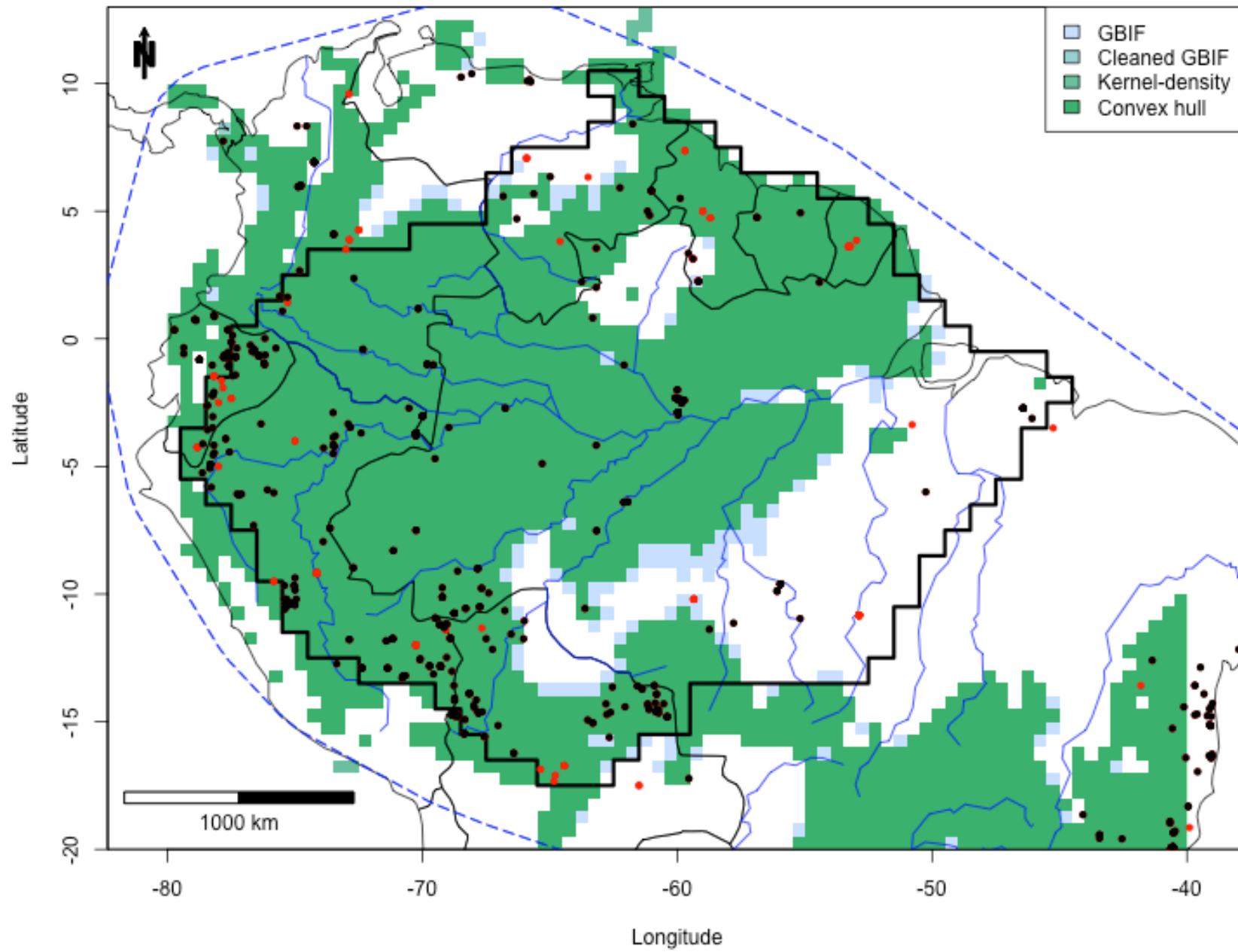

Pourouma minor

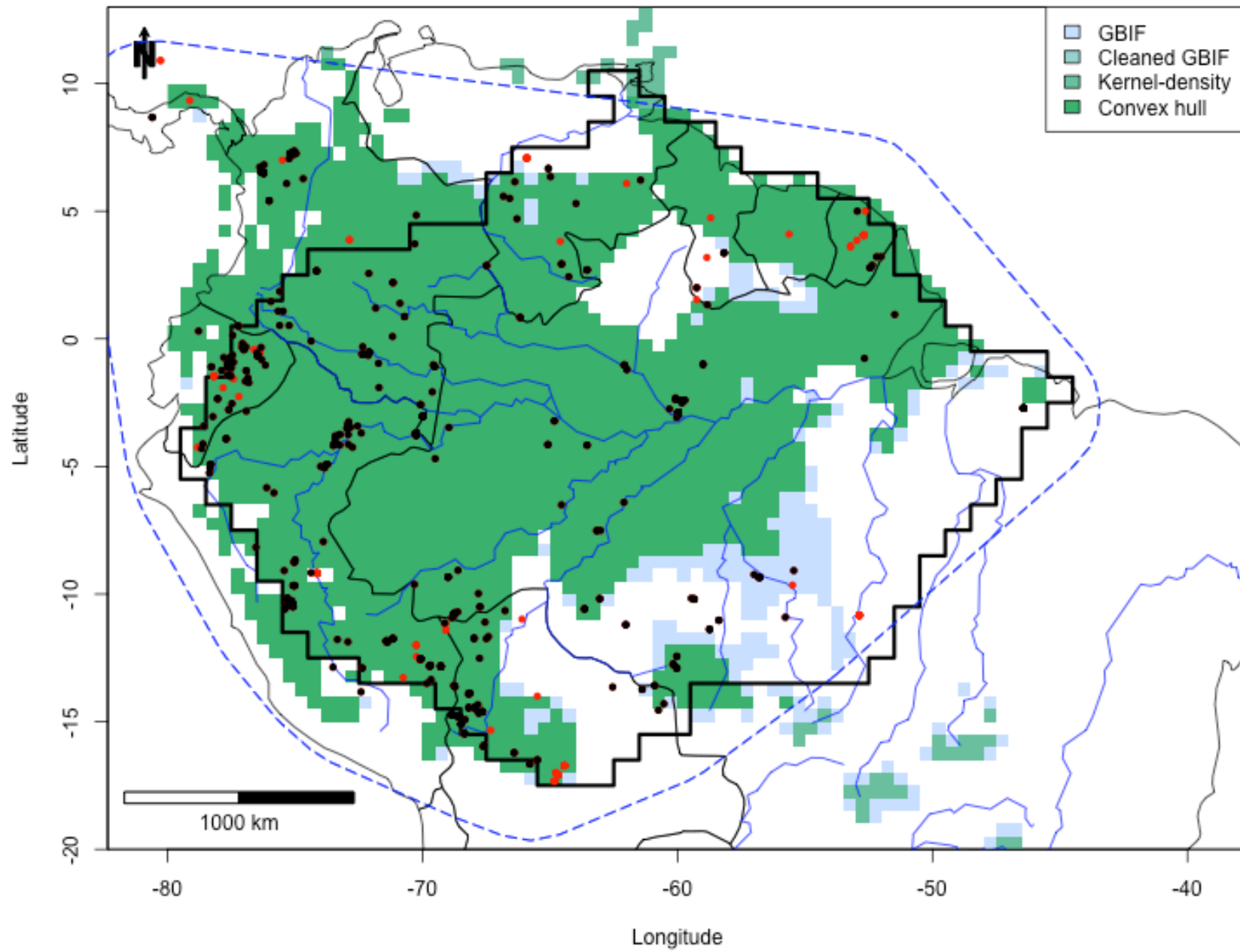

Pouteria caimito

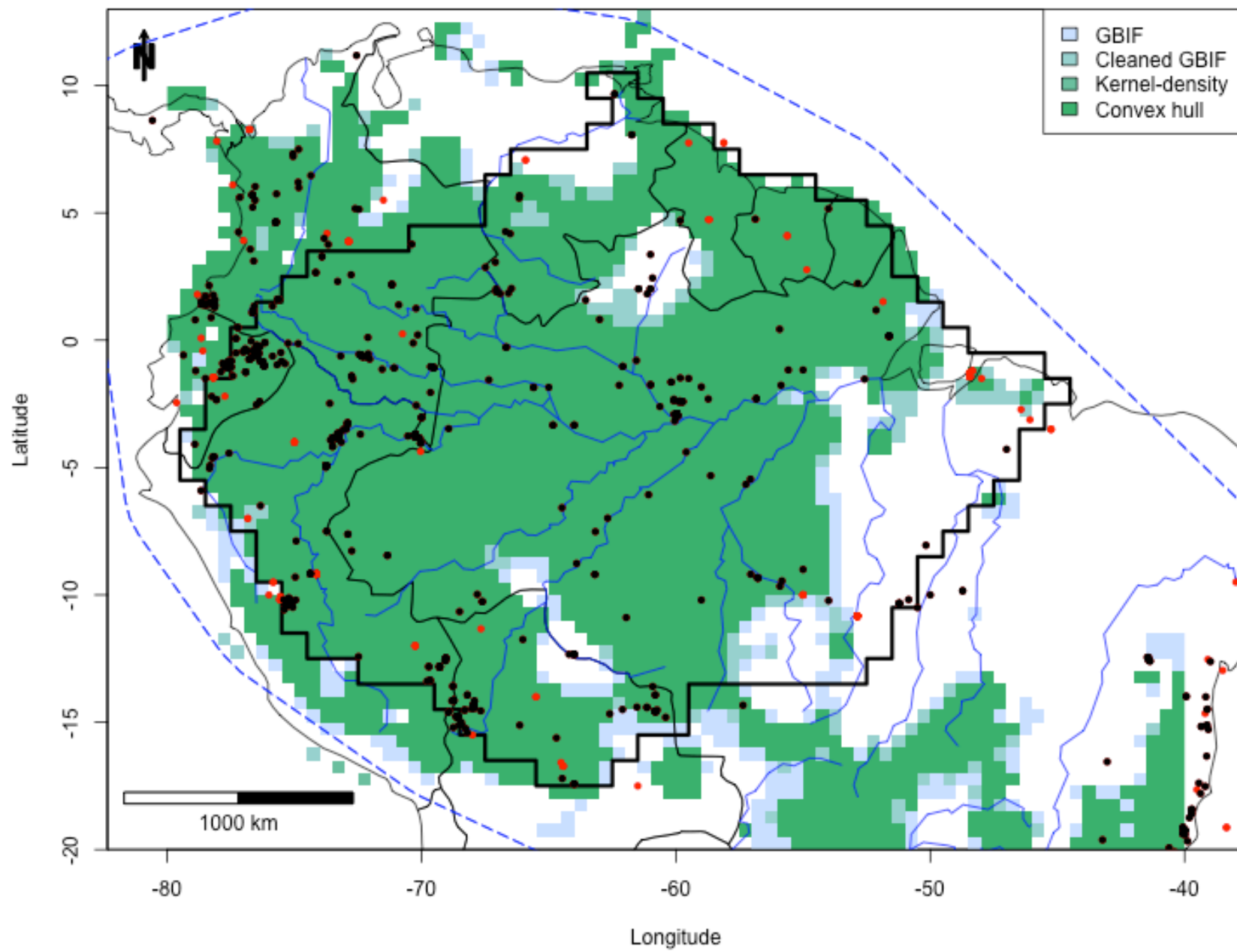

Pouteria cuspidata

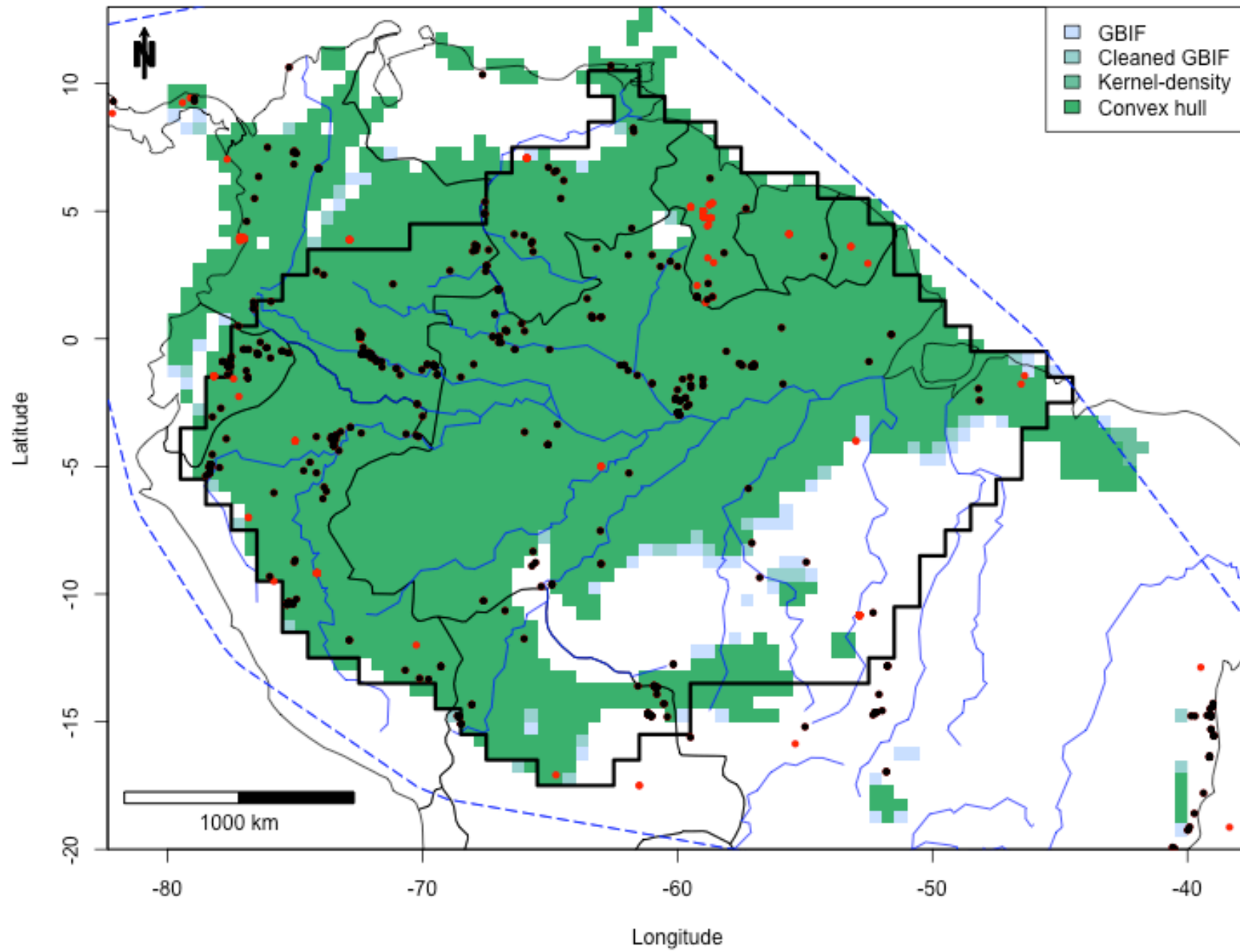

Pouteria elegans

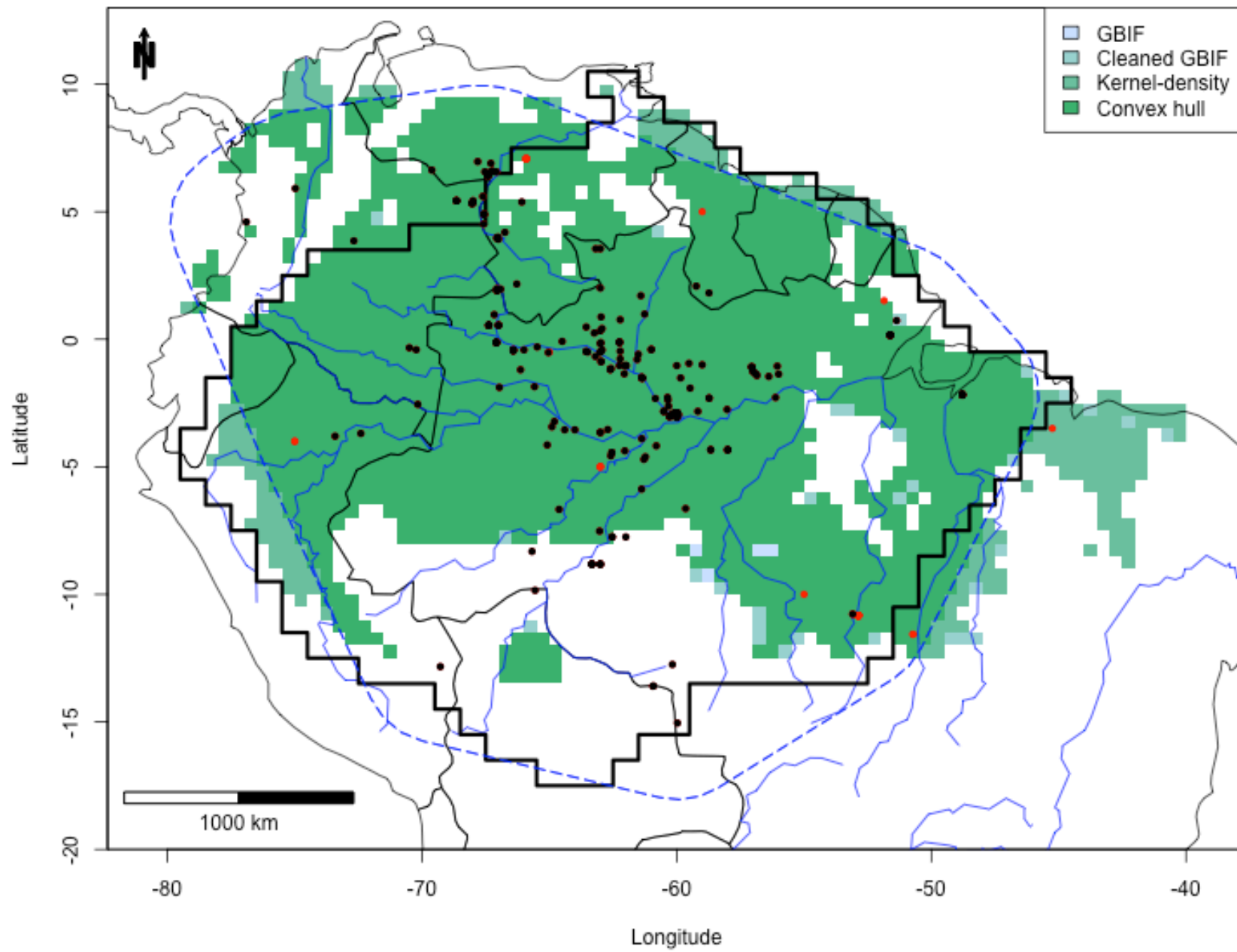

Pouteria guianensis

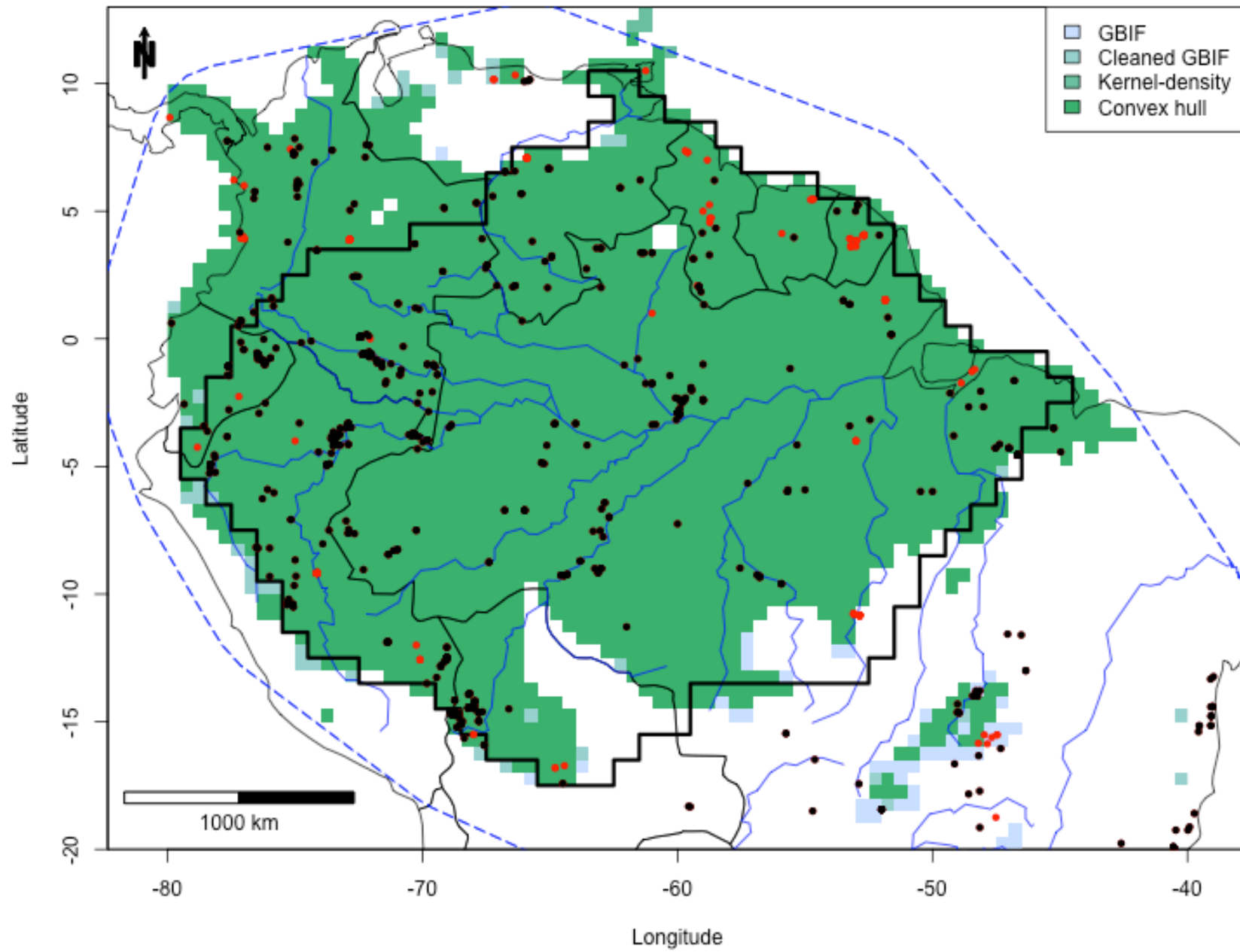

Pouteria reticulata

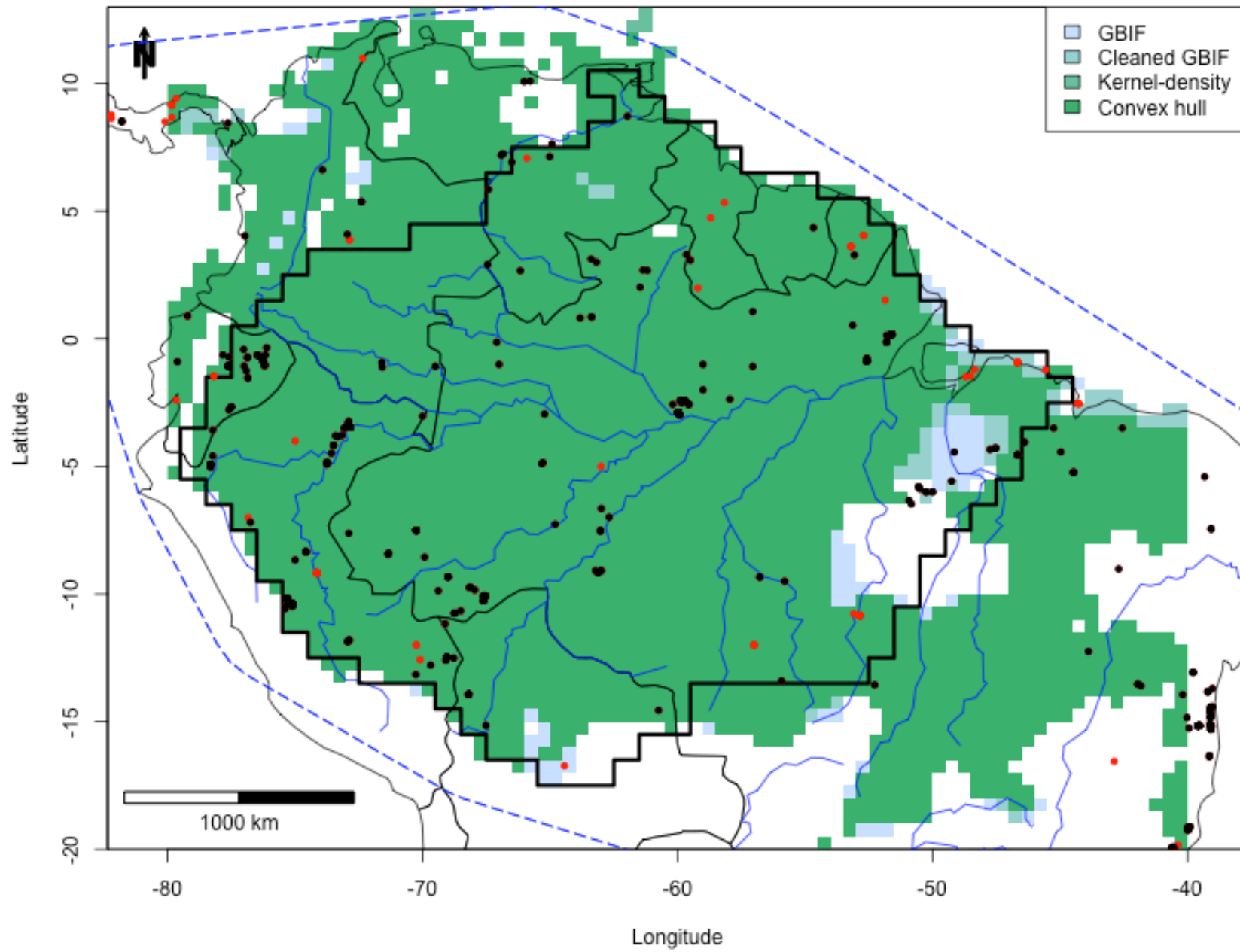

Protium apiculatum

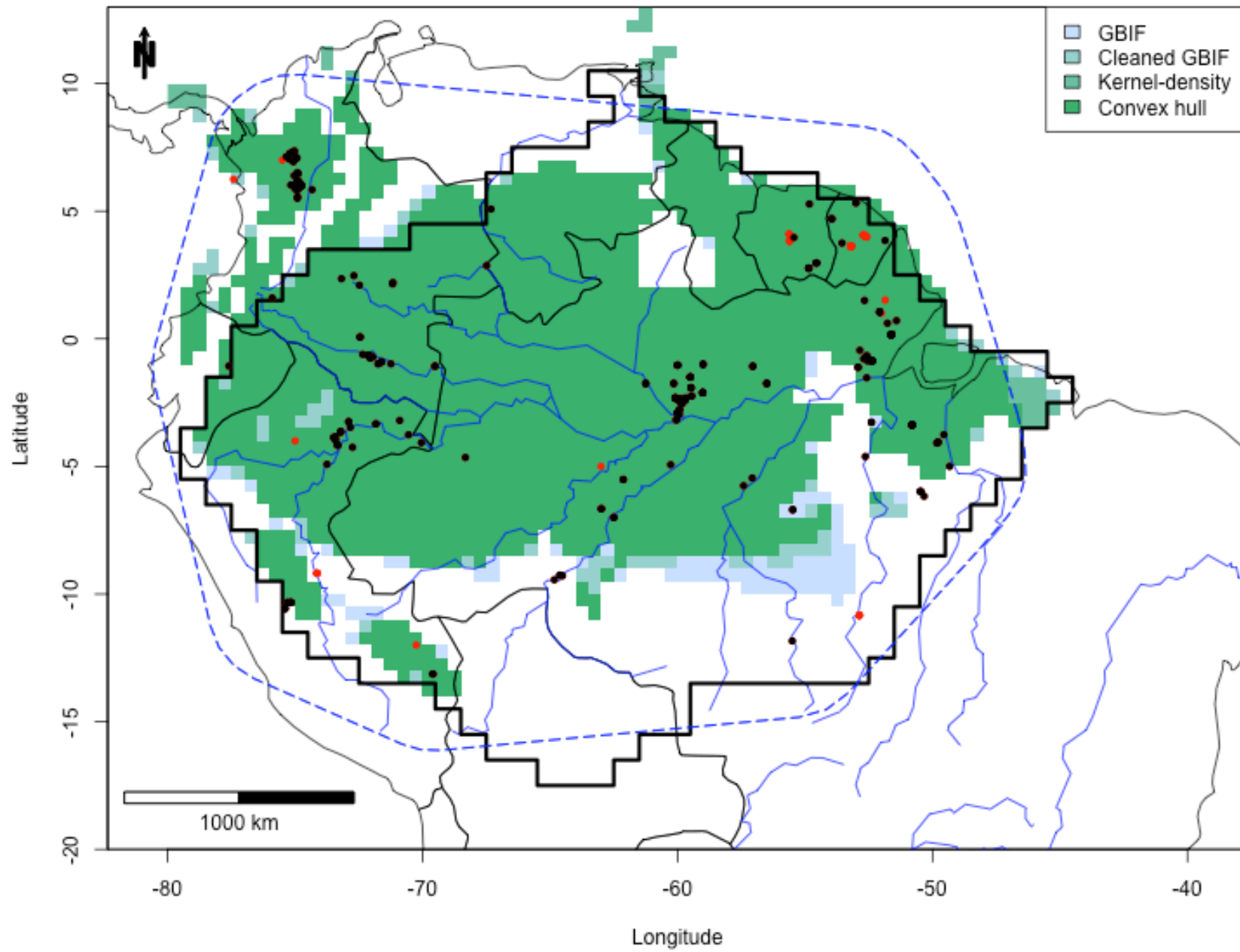

Protium aracouchini

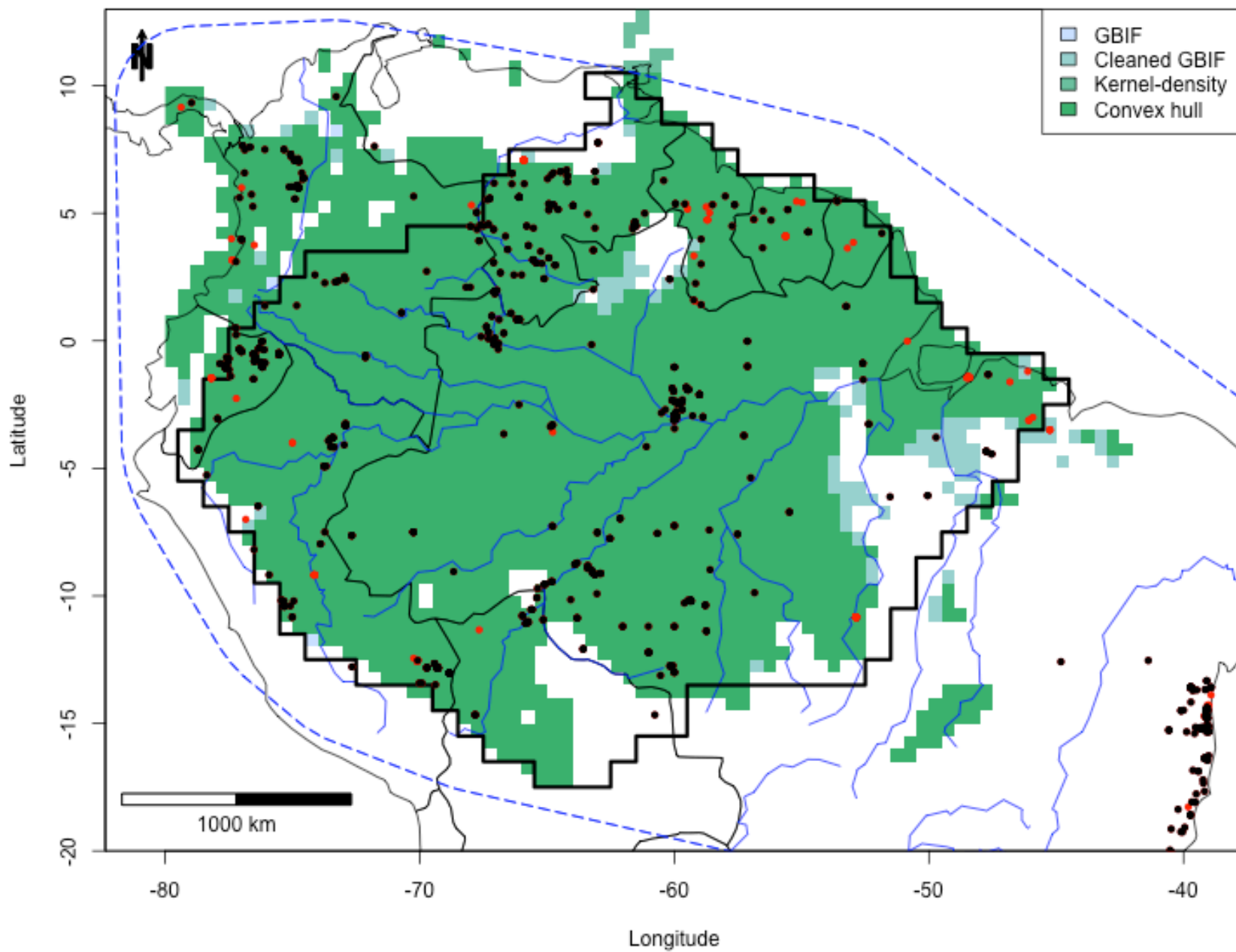

Protium decandrum

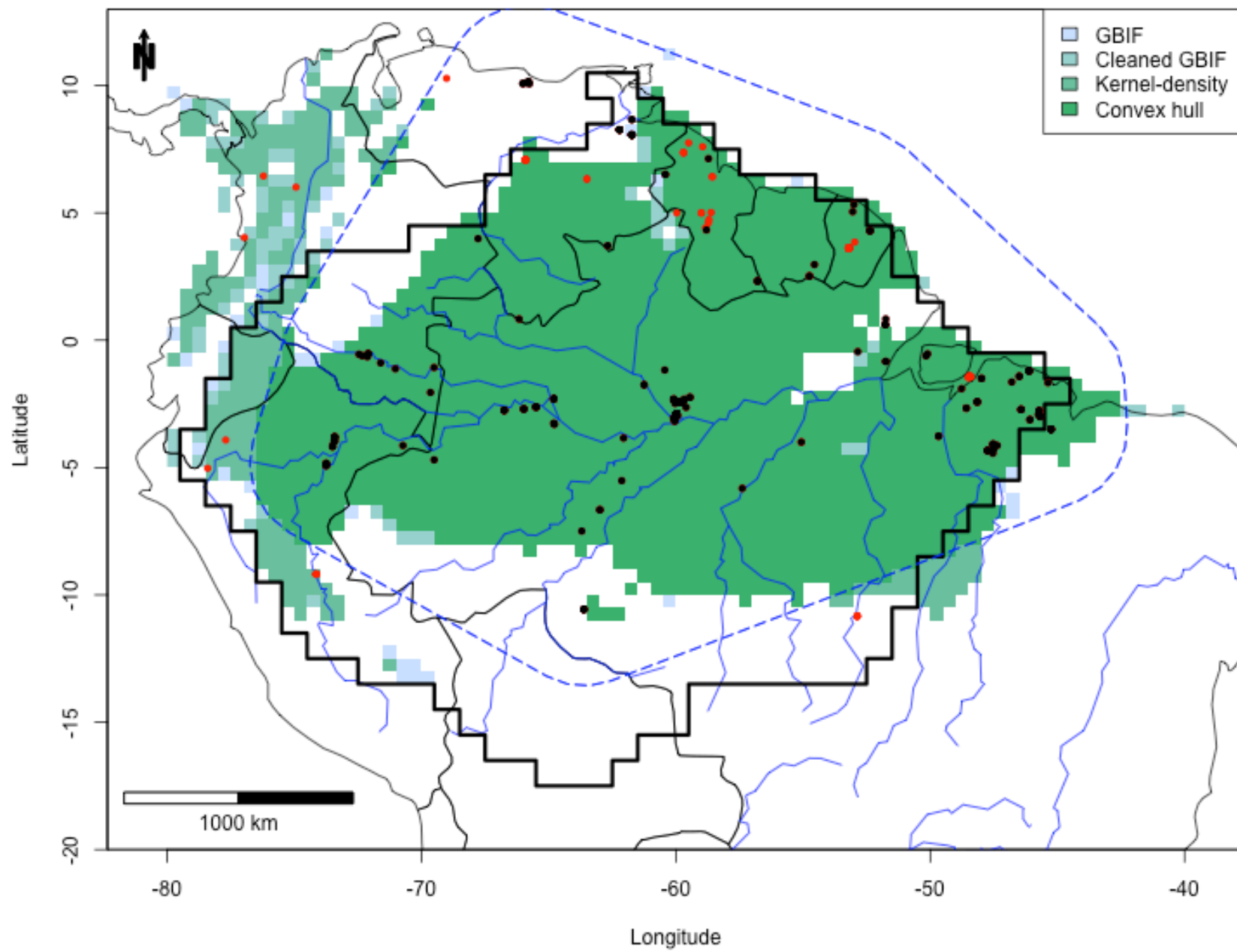

Protium hebetatum

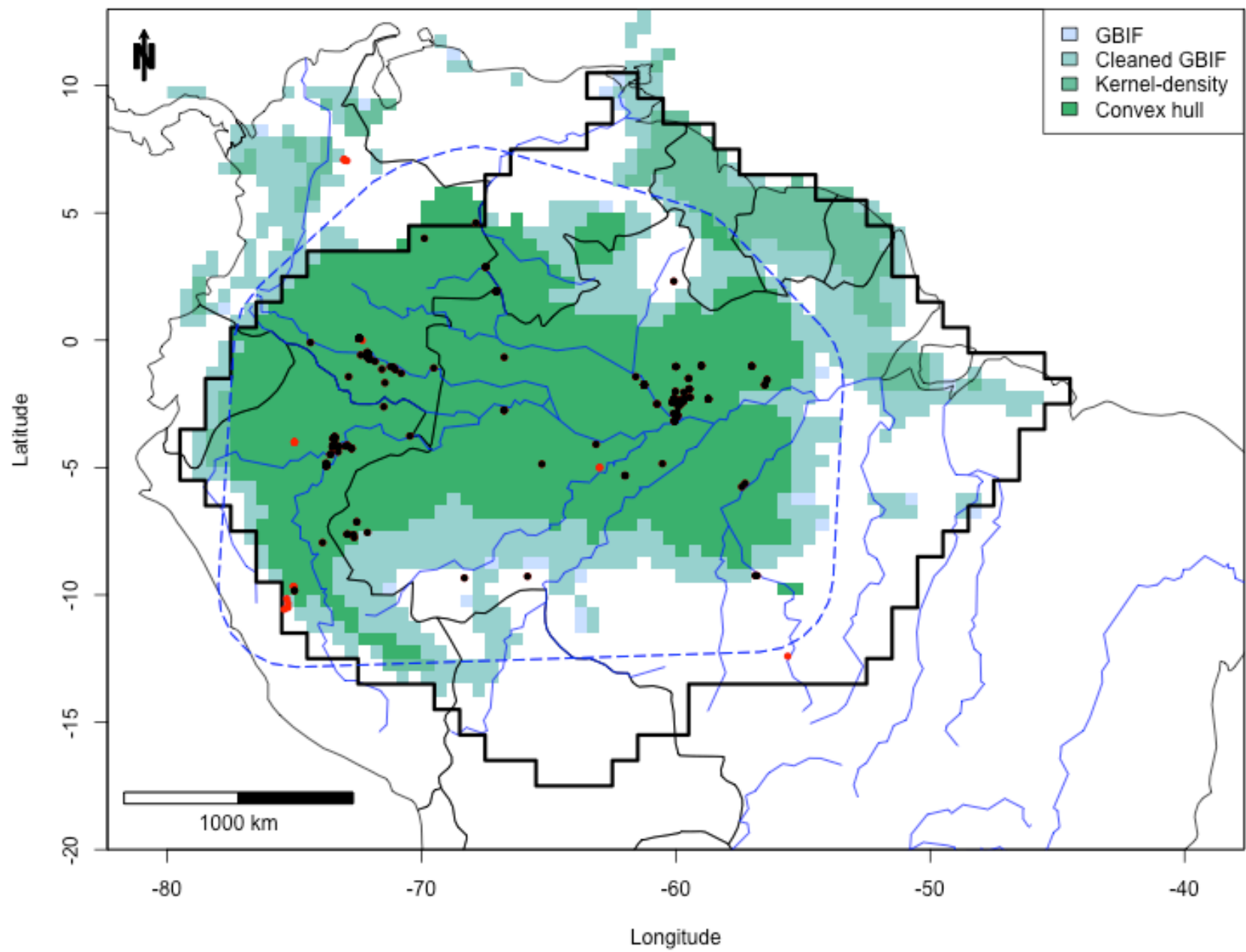

Protium heptaphyllum

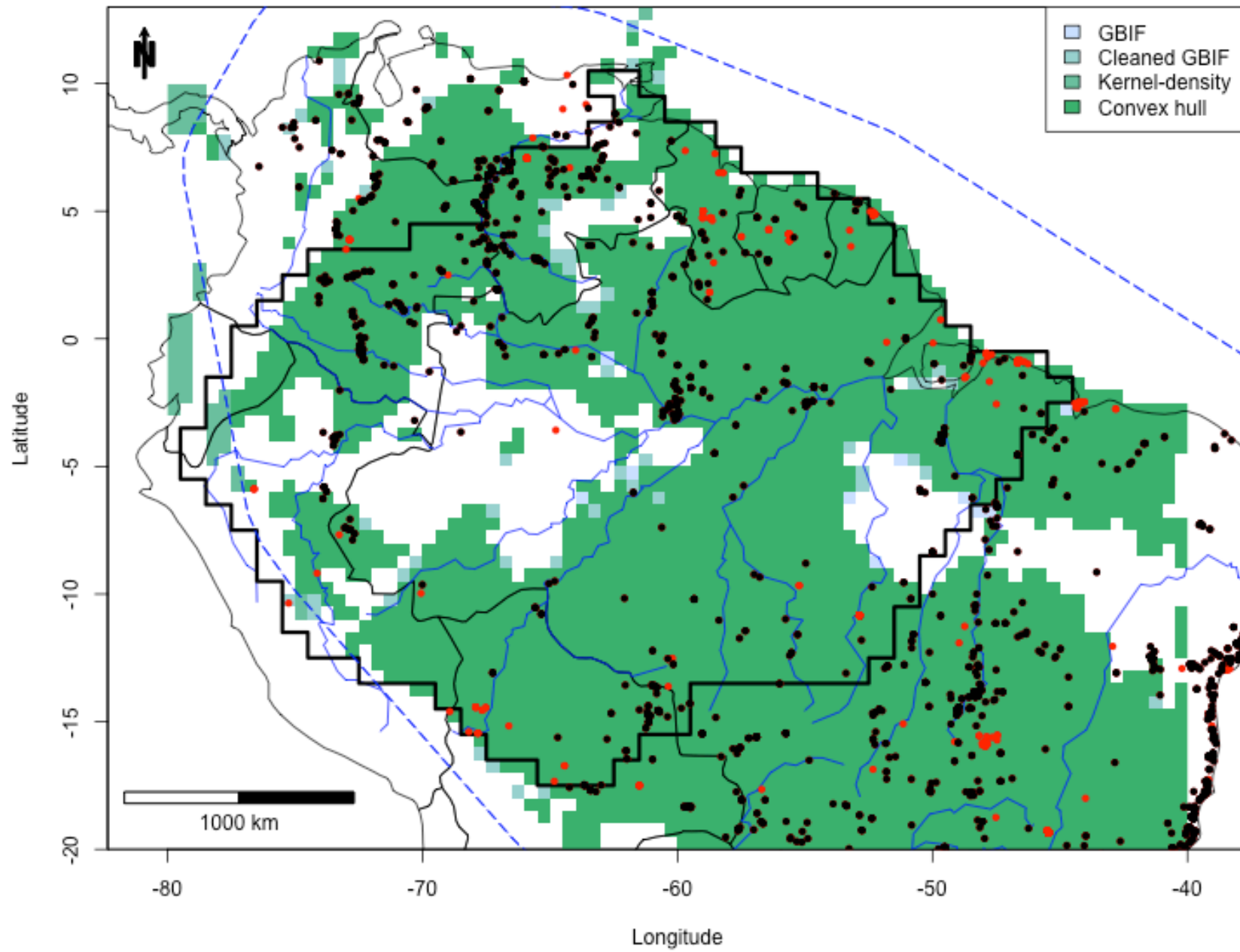

Protium sagotianum

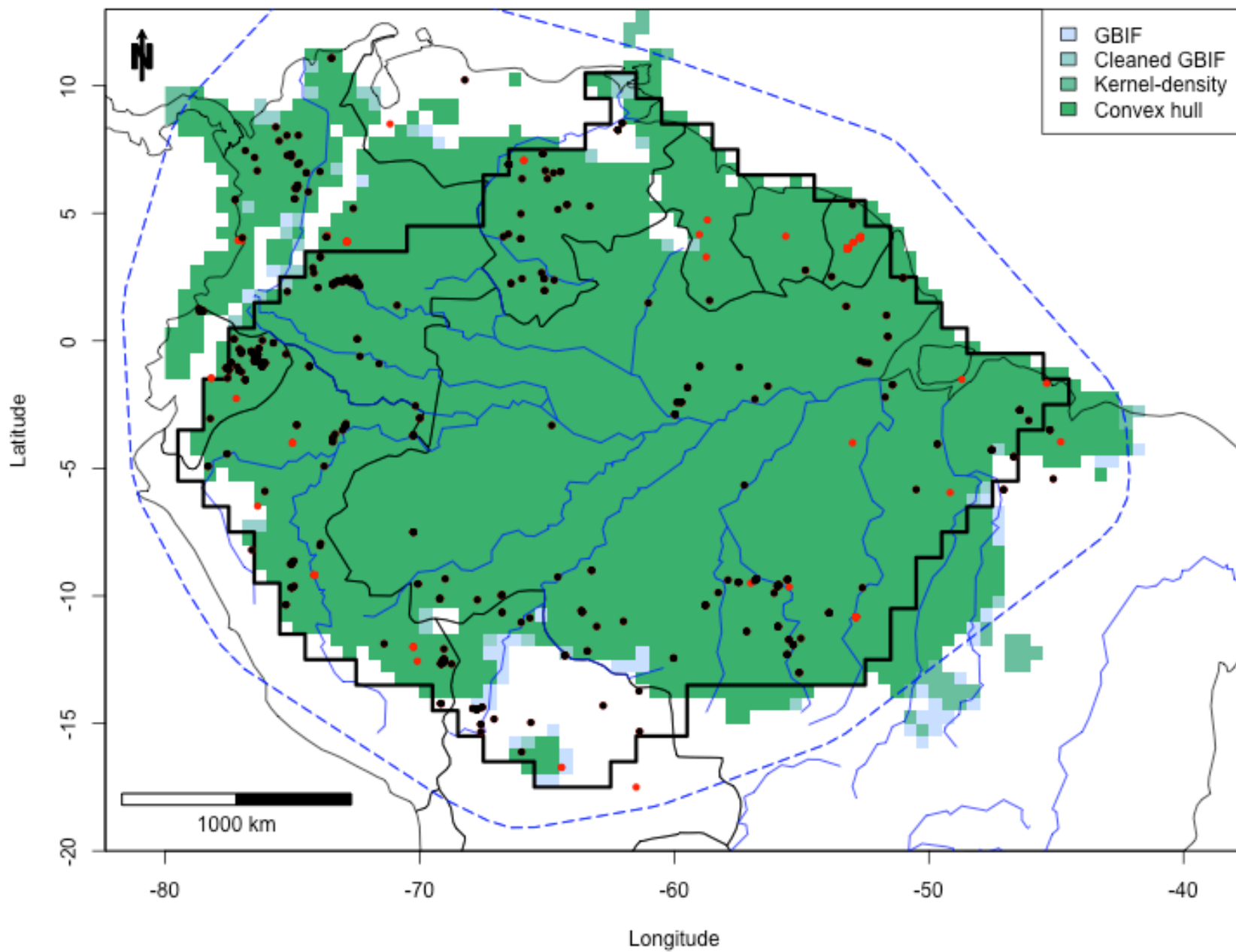

Protium tenuifolium

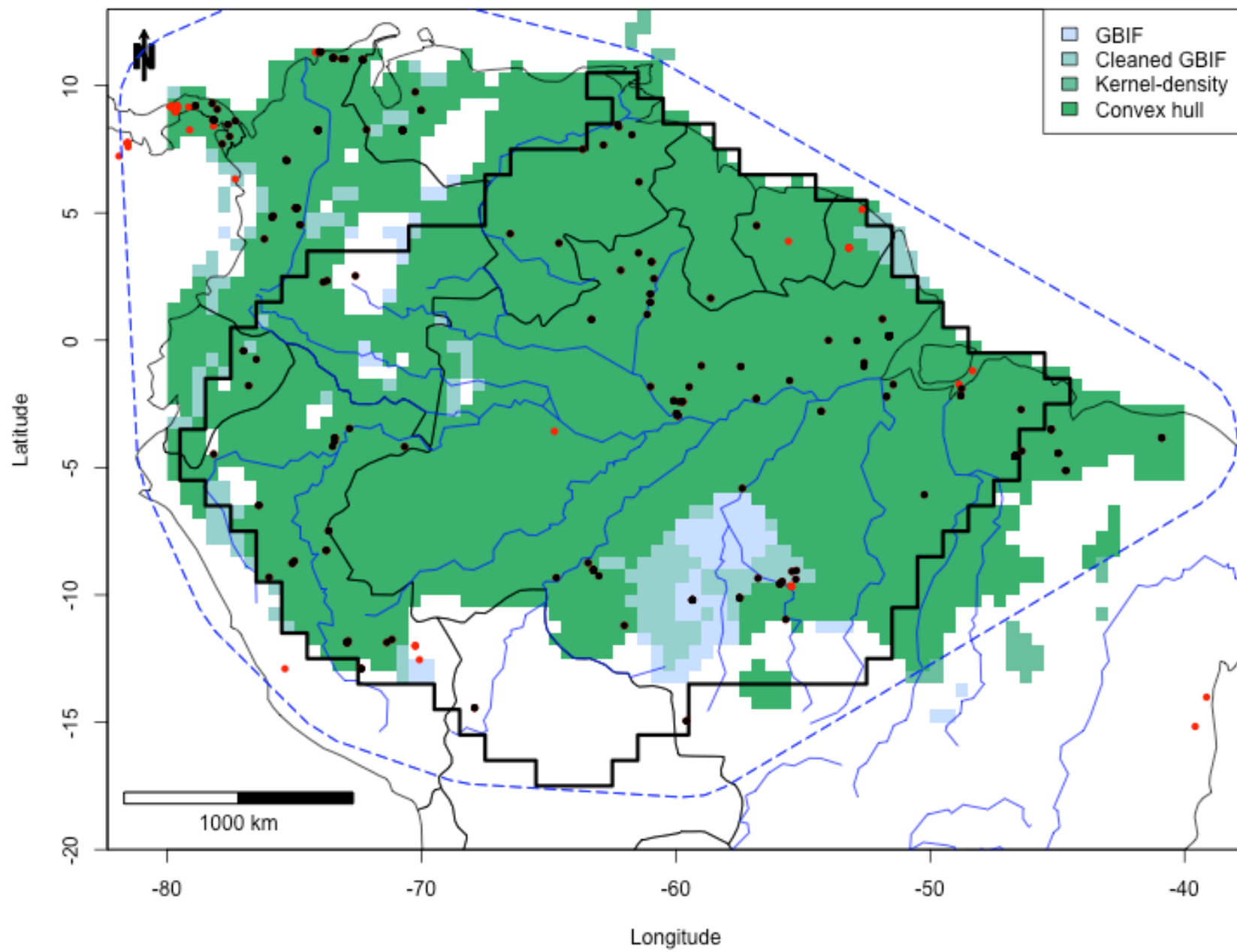

Protium trifoliolatum

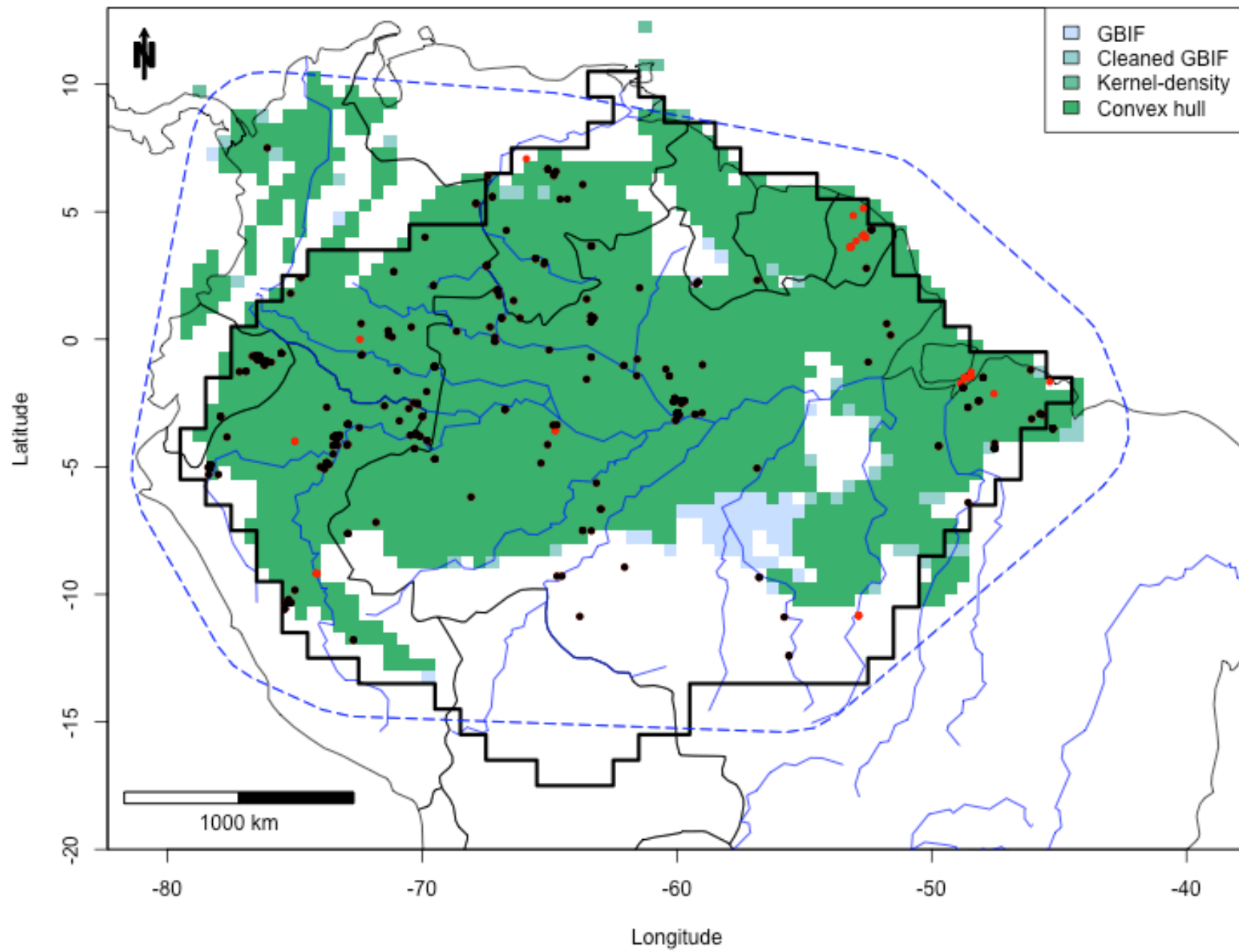

Pseudobombax munguba

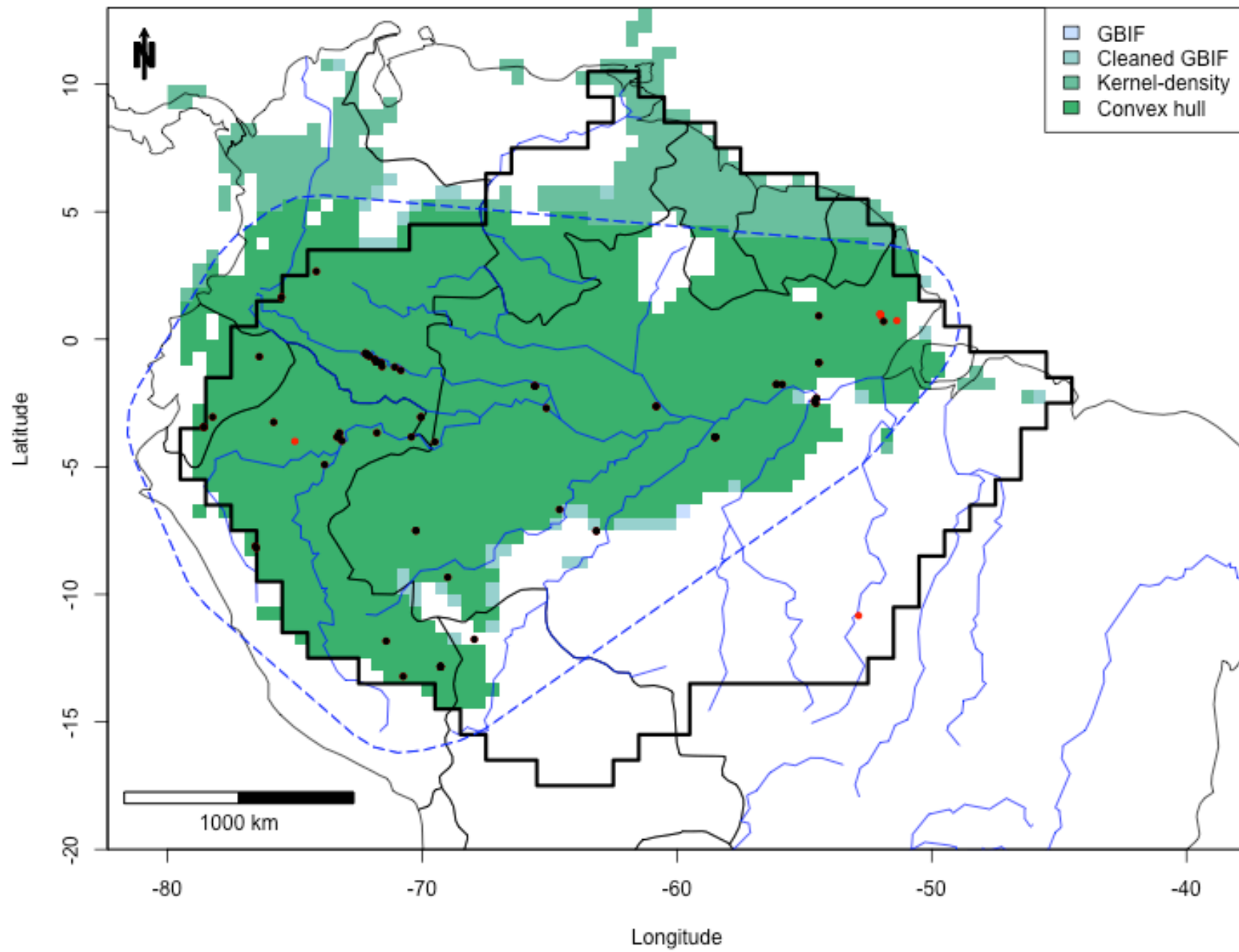

Pseudolmedia laevigata

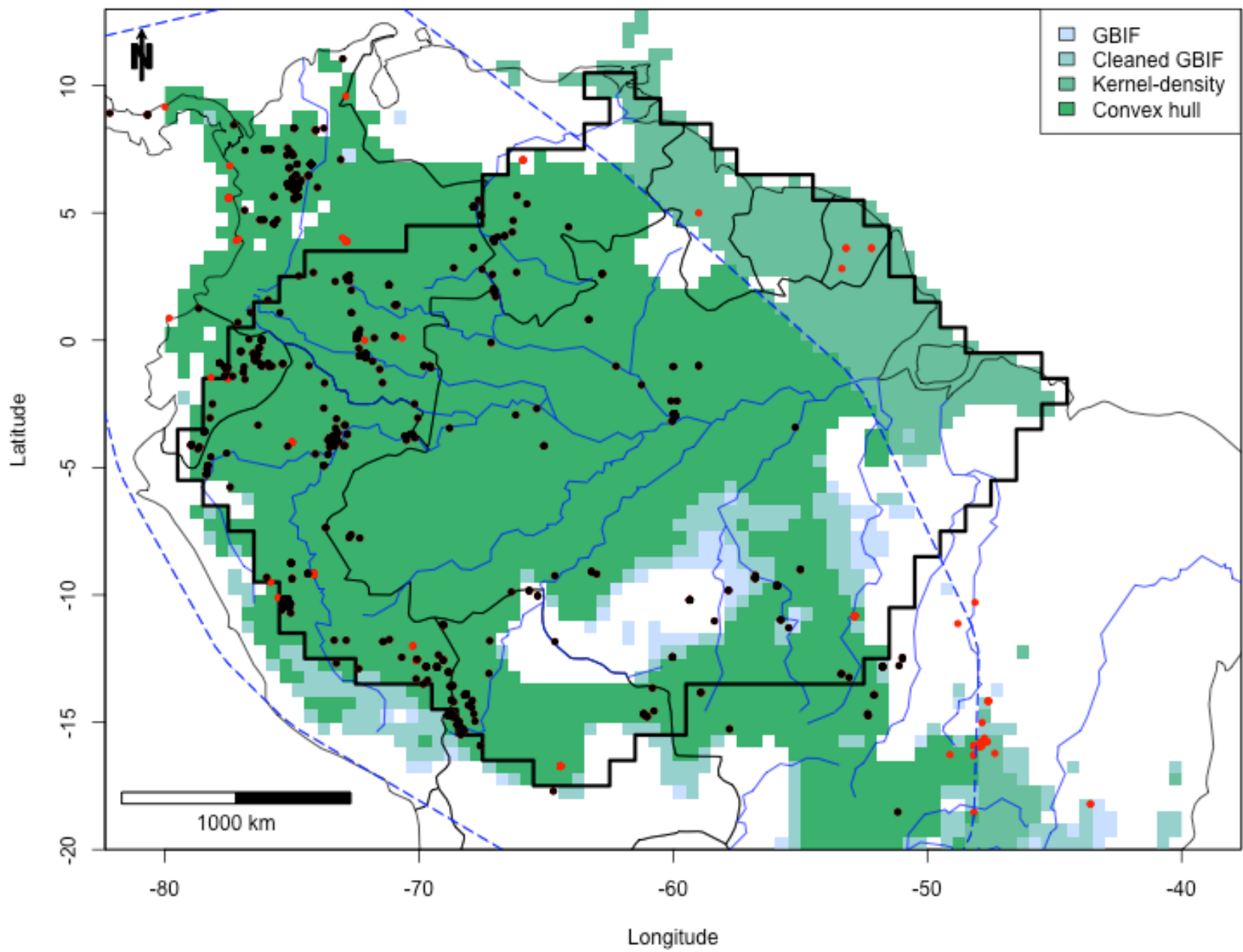

Pseudolmedia laevis

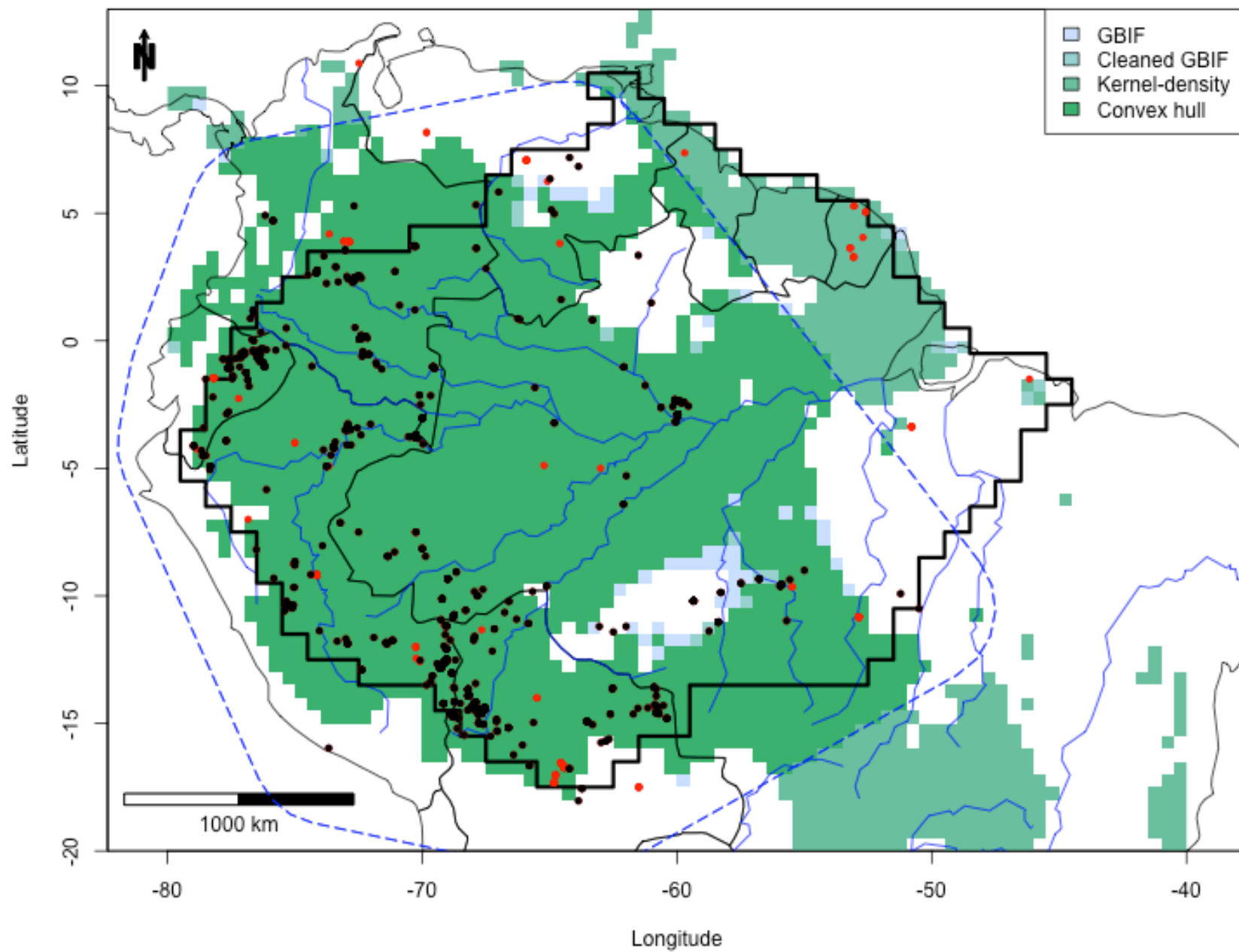

Pseudolmedia macrophylla

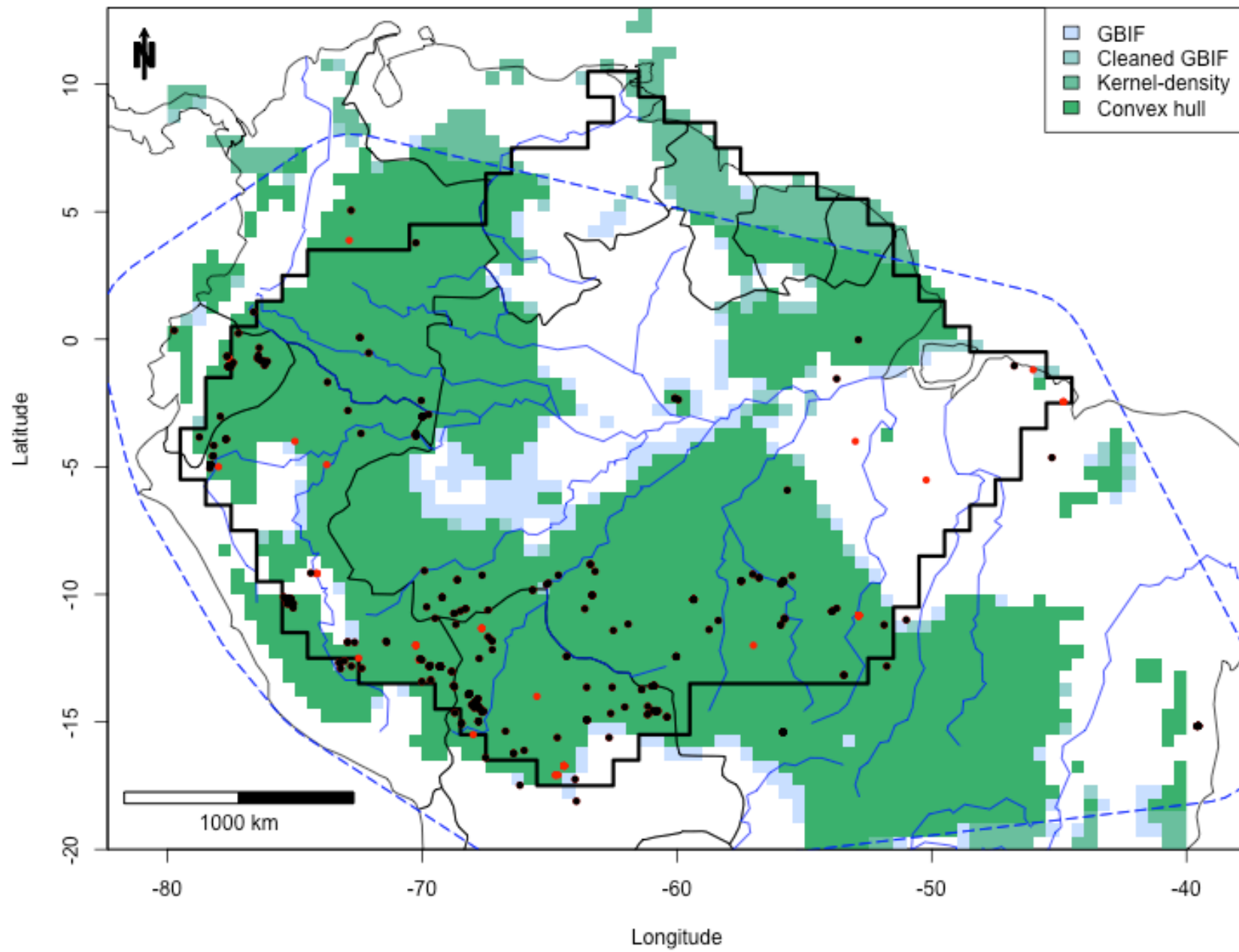

Pseudopiptadenia suaveolens

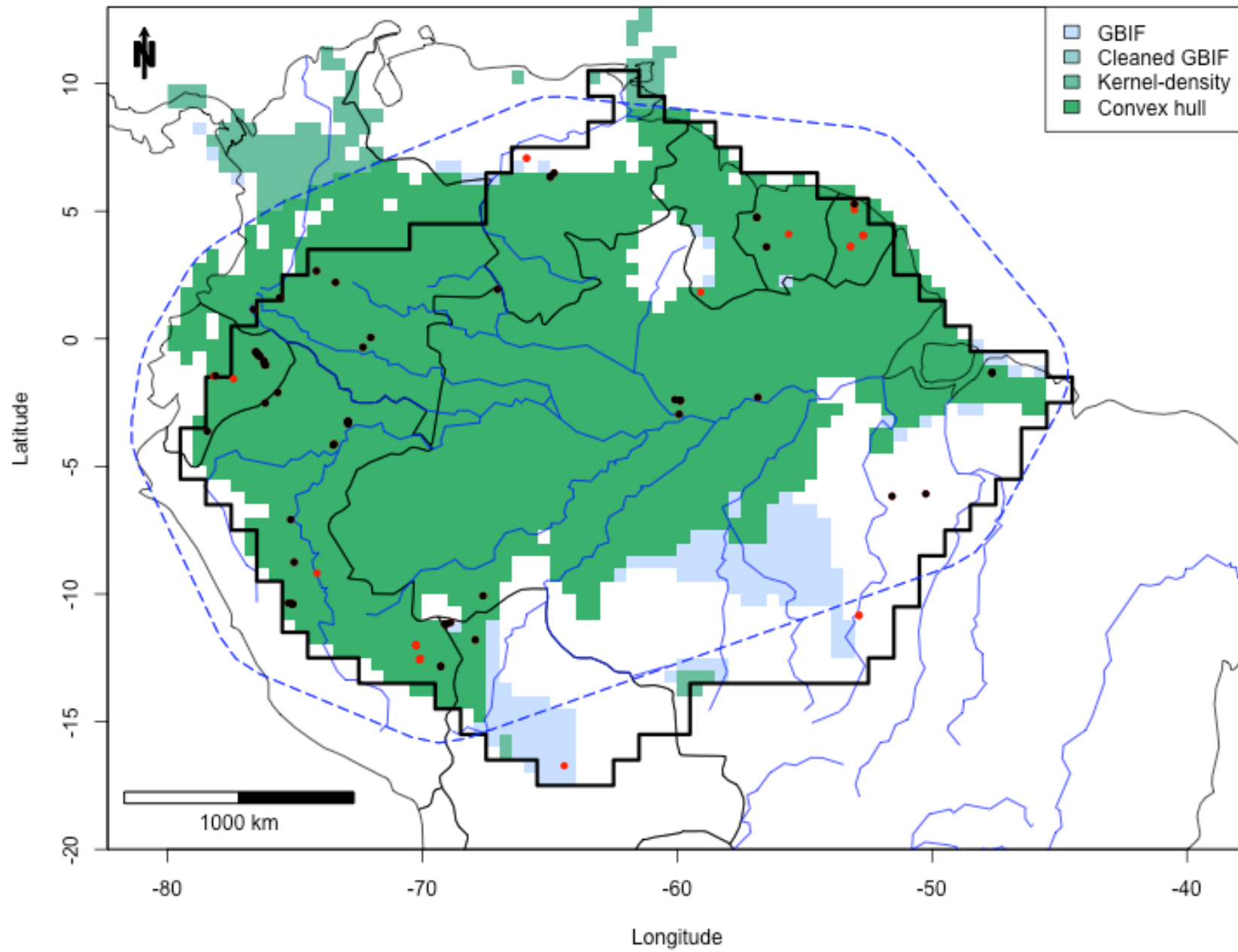

Pterocarpus amazonum

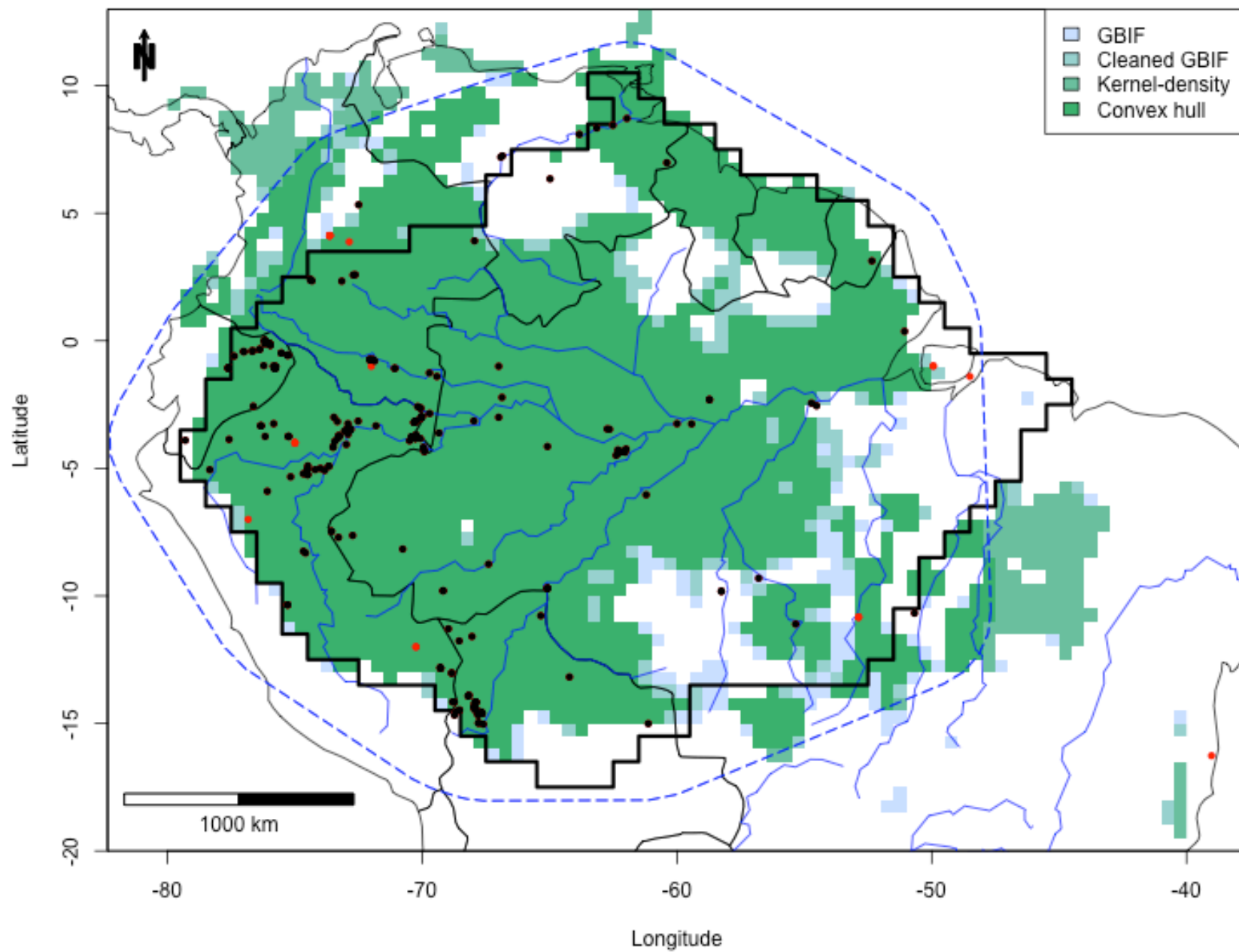

Pterocarpus rohrii

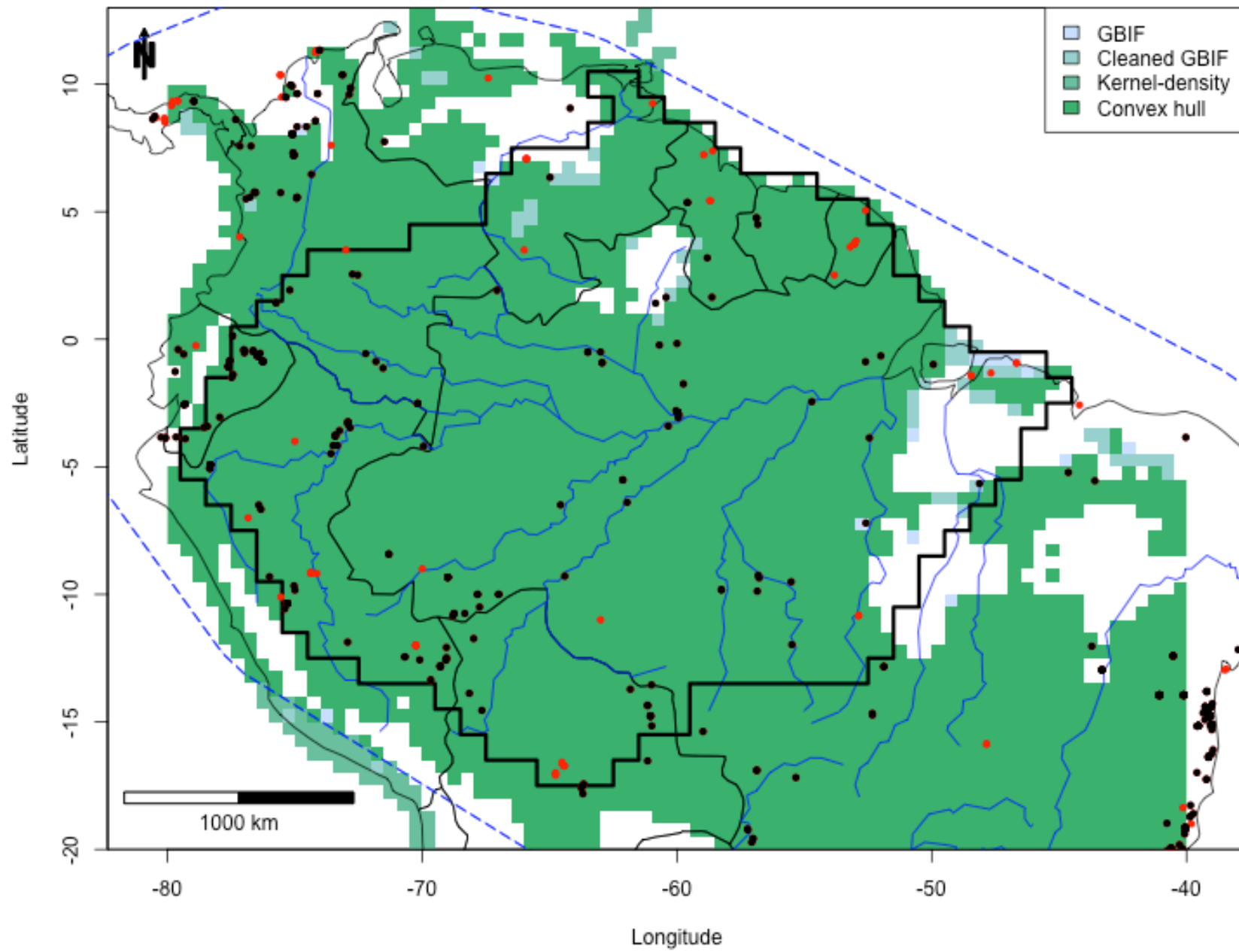

Pterocarpus santalinoides

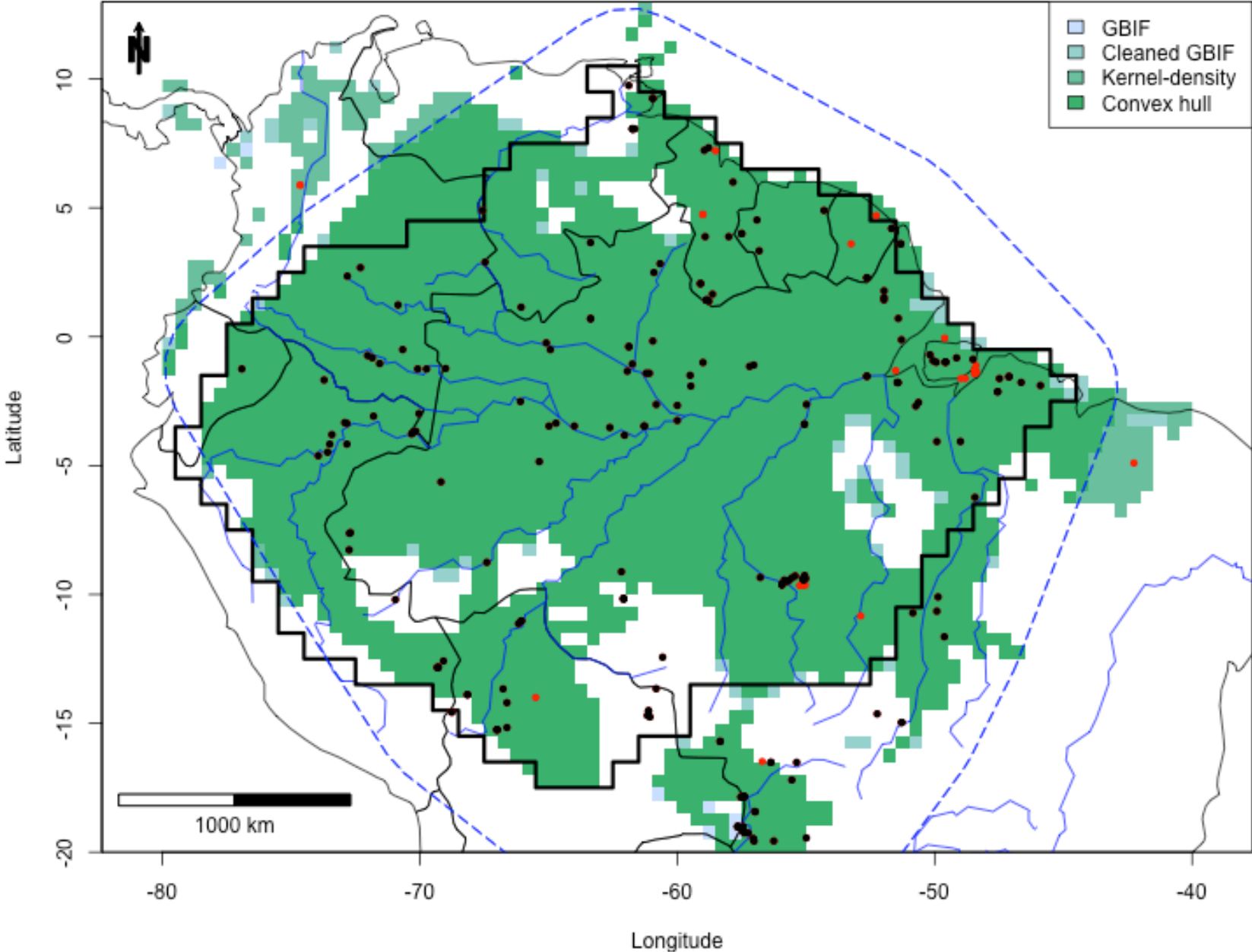

Qualea paraensis

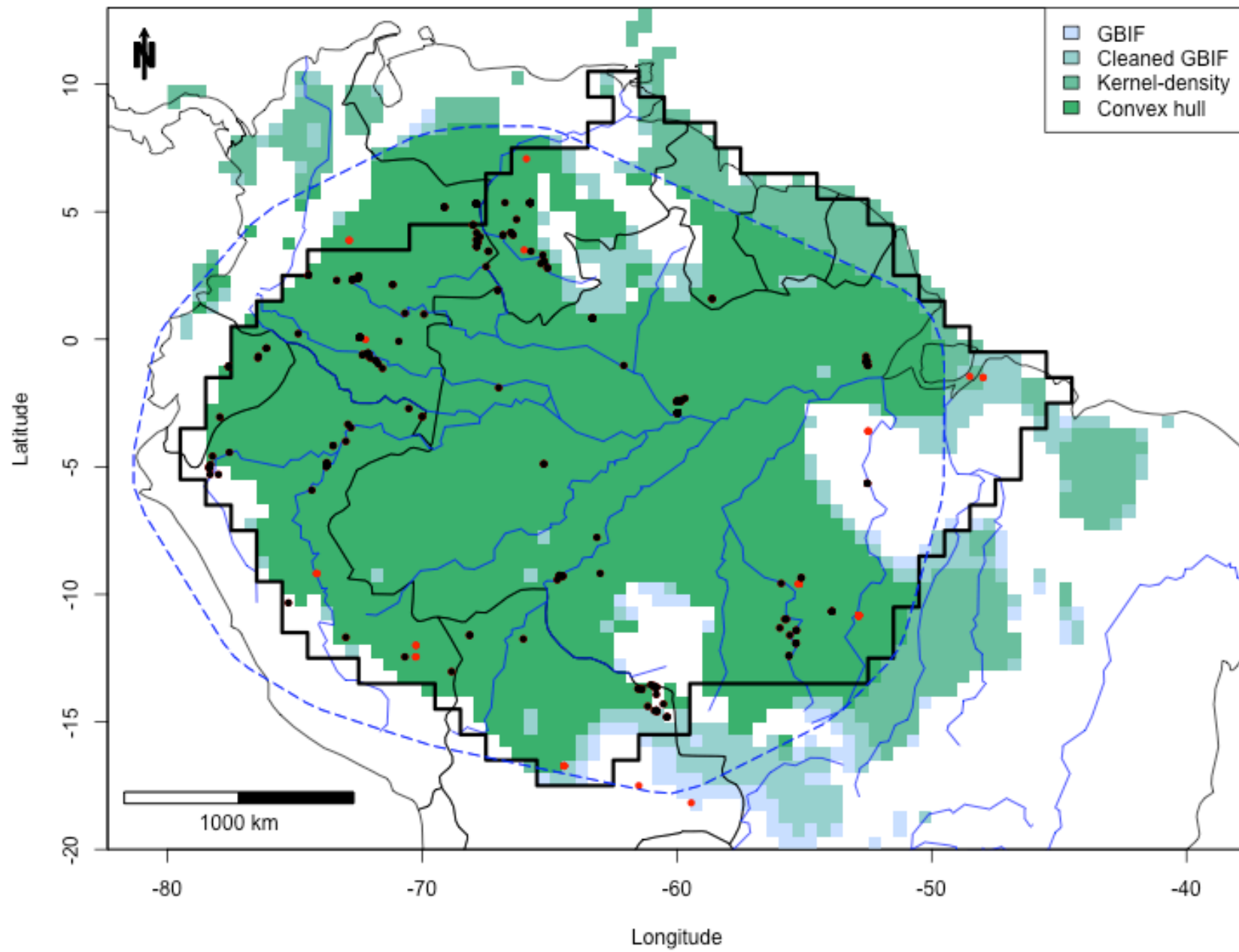

Quararibea guianensis

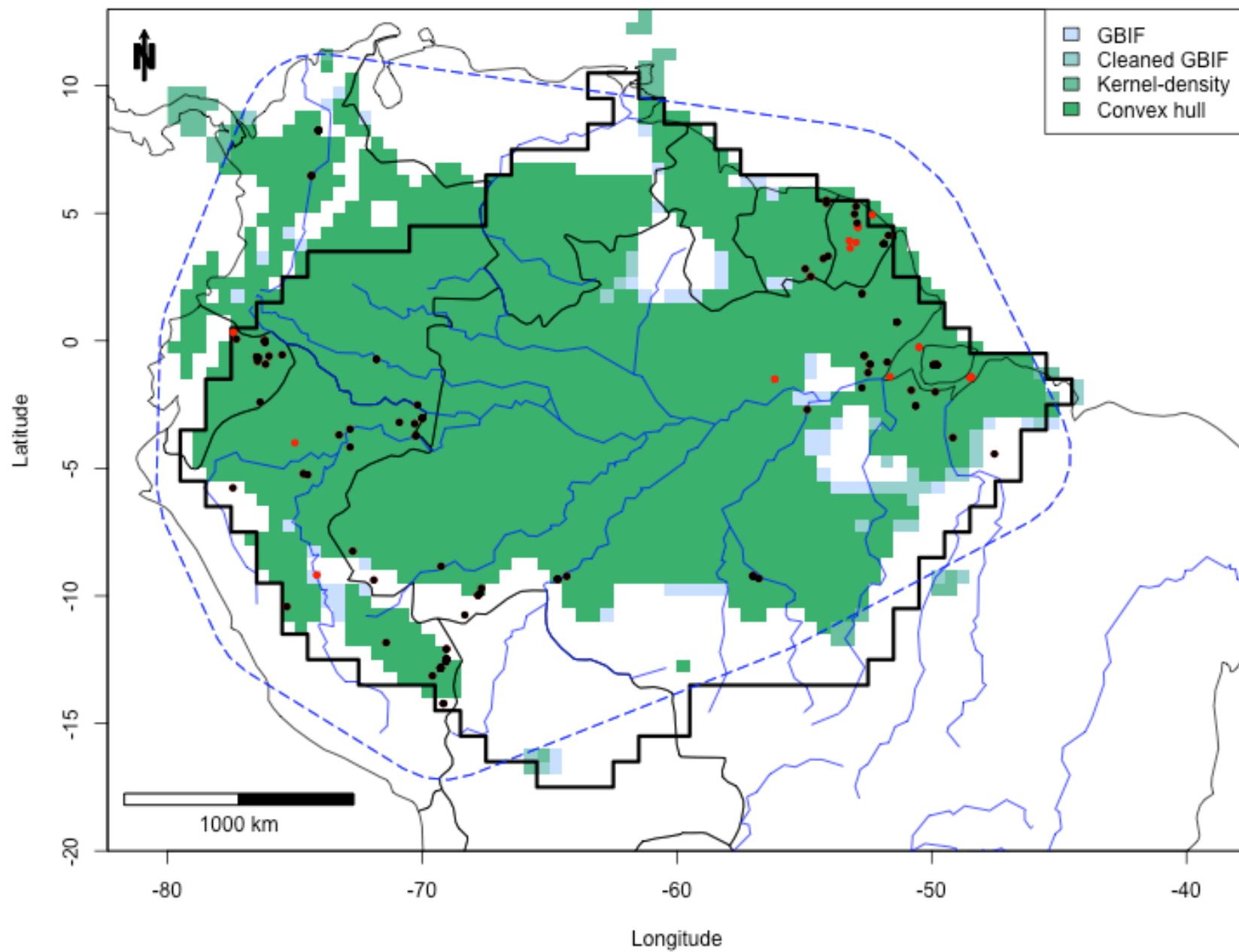

Quararibea wittii

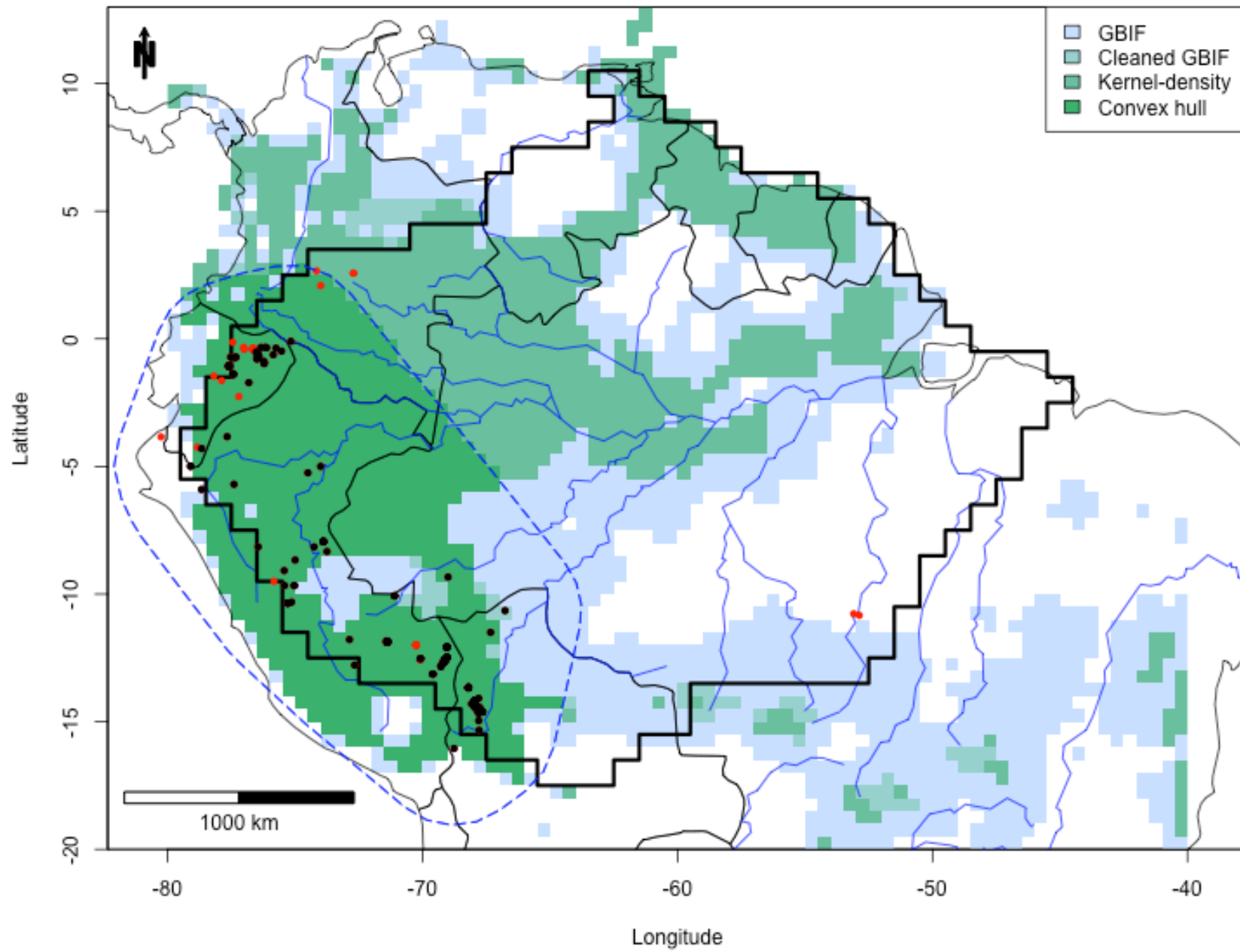

Rinorea guianensis

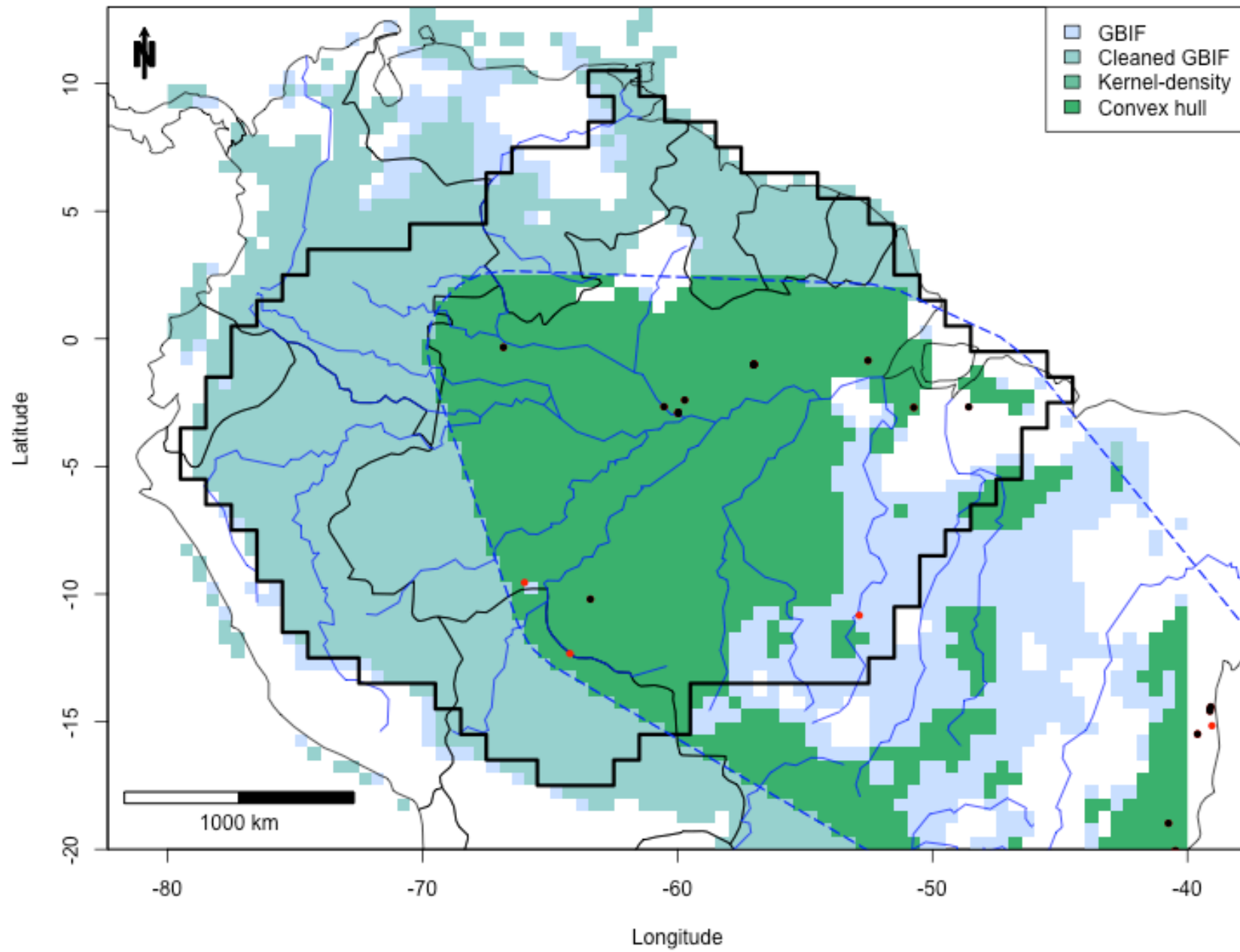

Rinorea racemosa

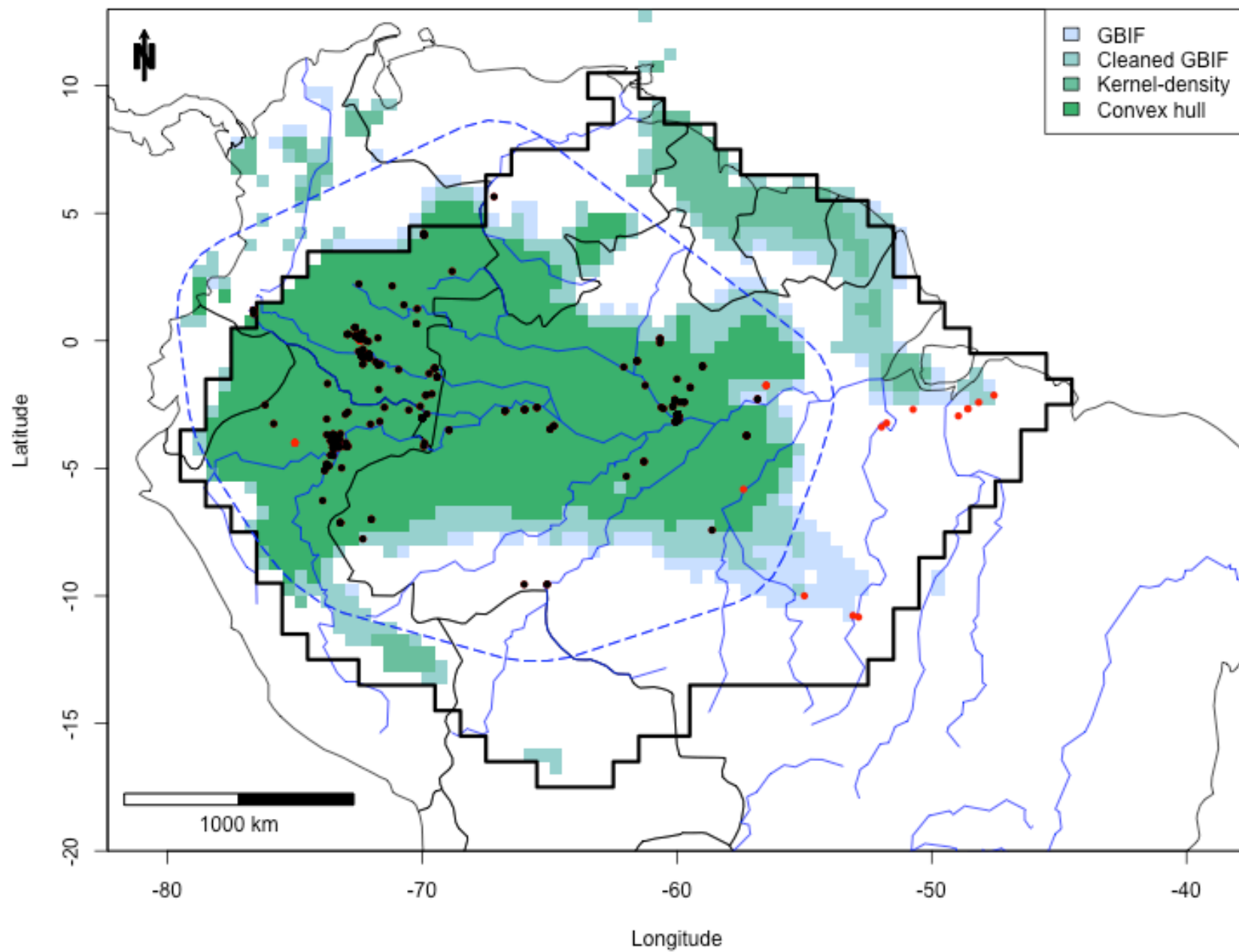

Rinoreaocarpus ulei

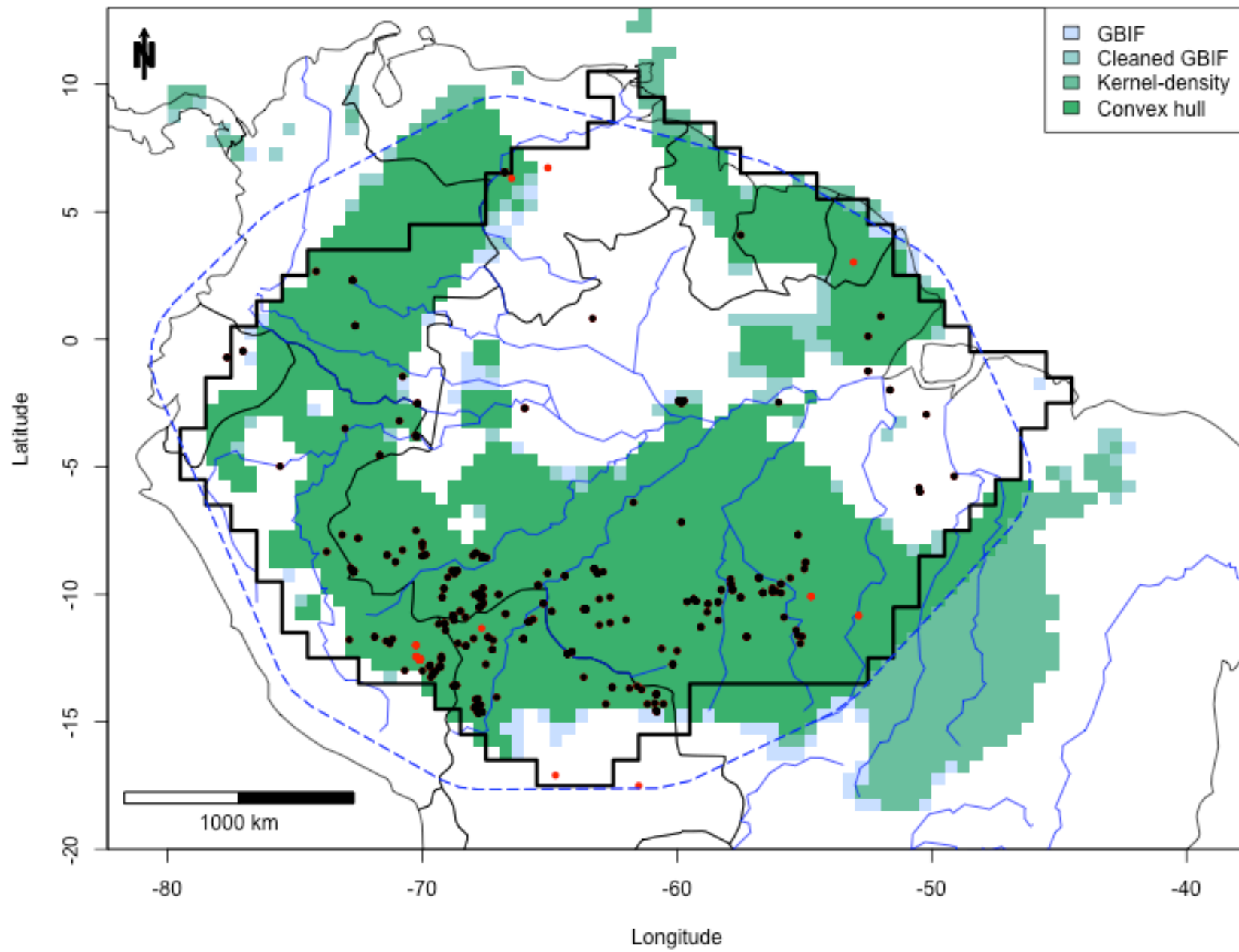

Sacoglottis guianensis

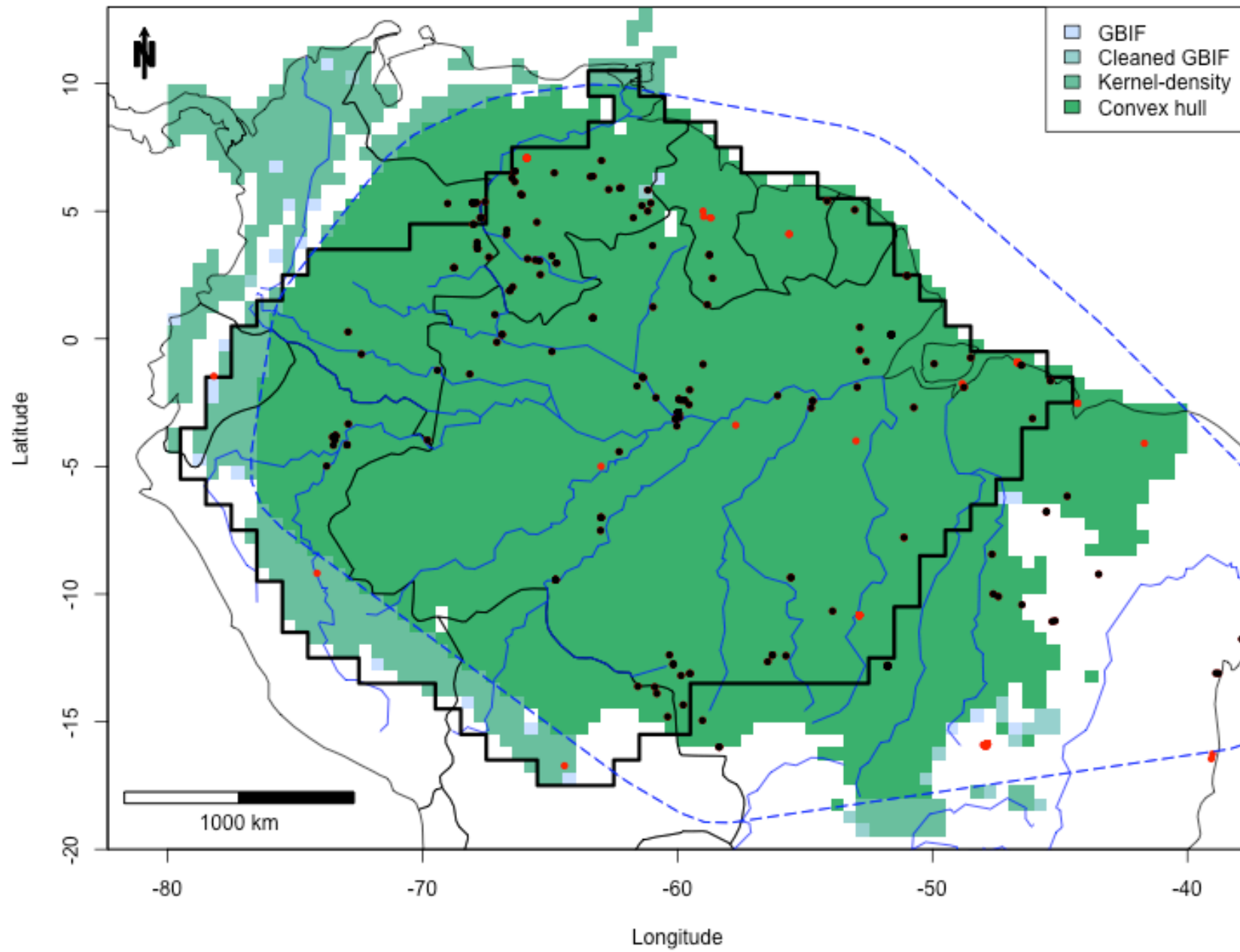

Sacoglottis mattogrossensis

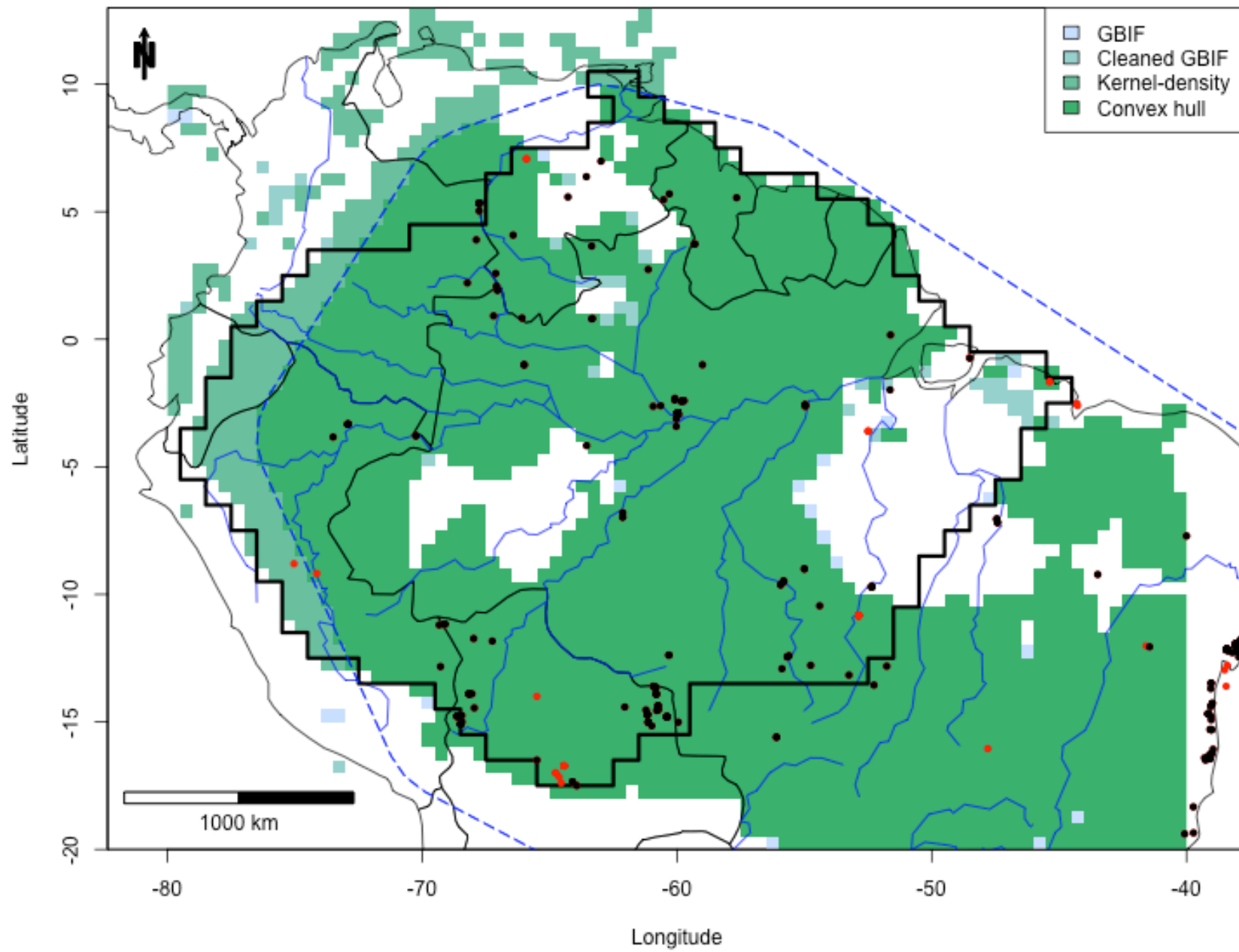

Sagotia brachysepala

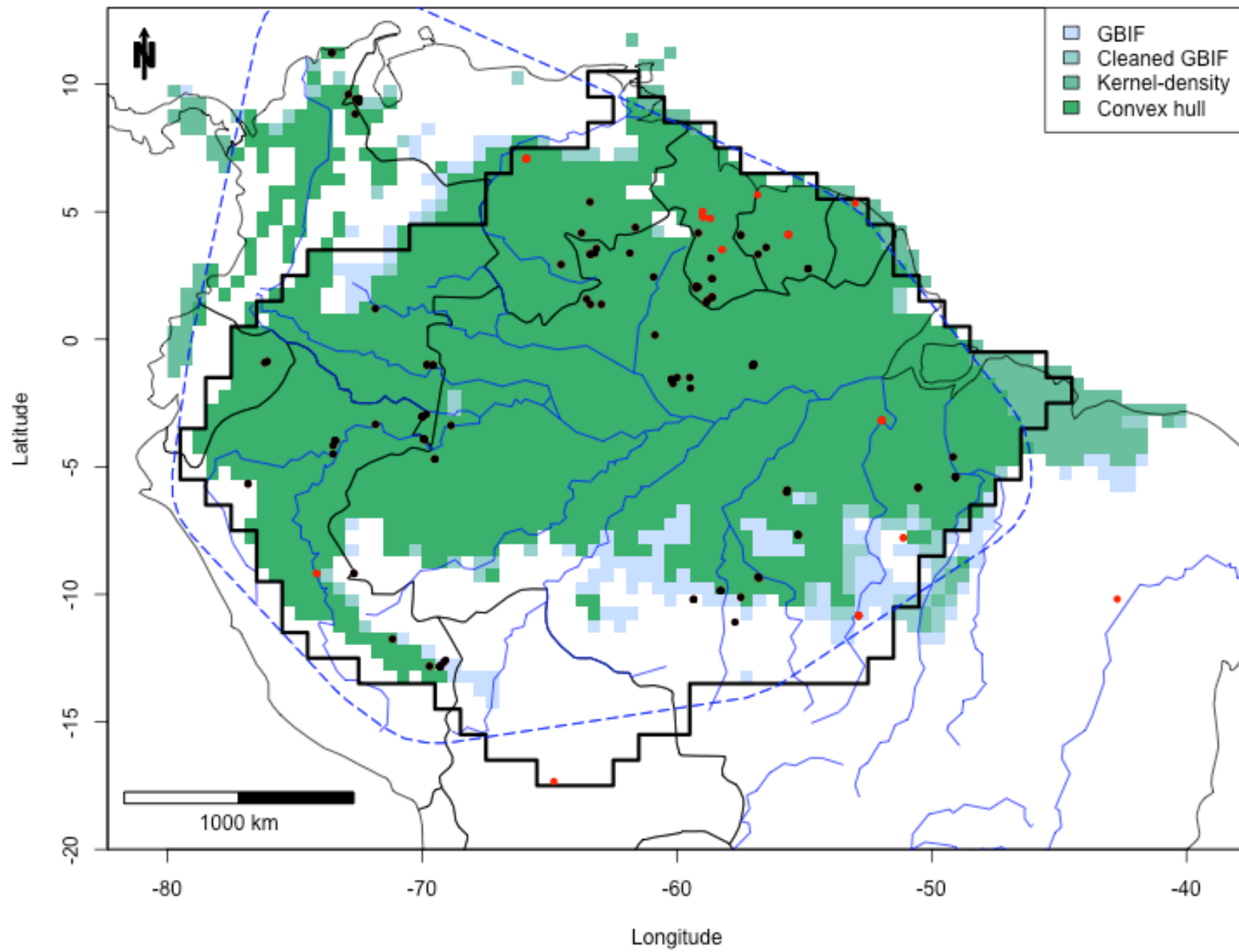

Sagotia racemosa

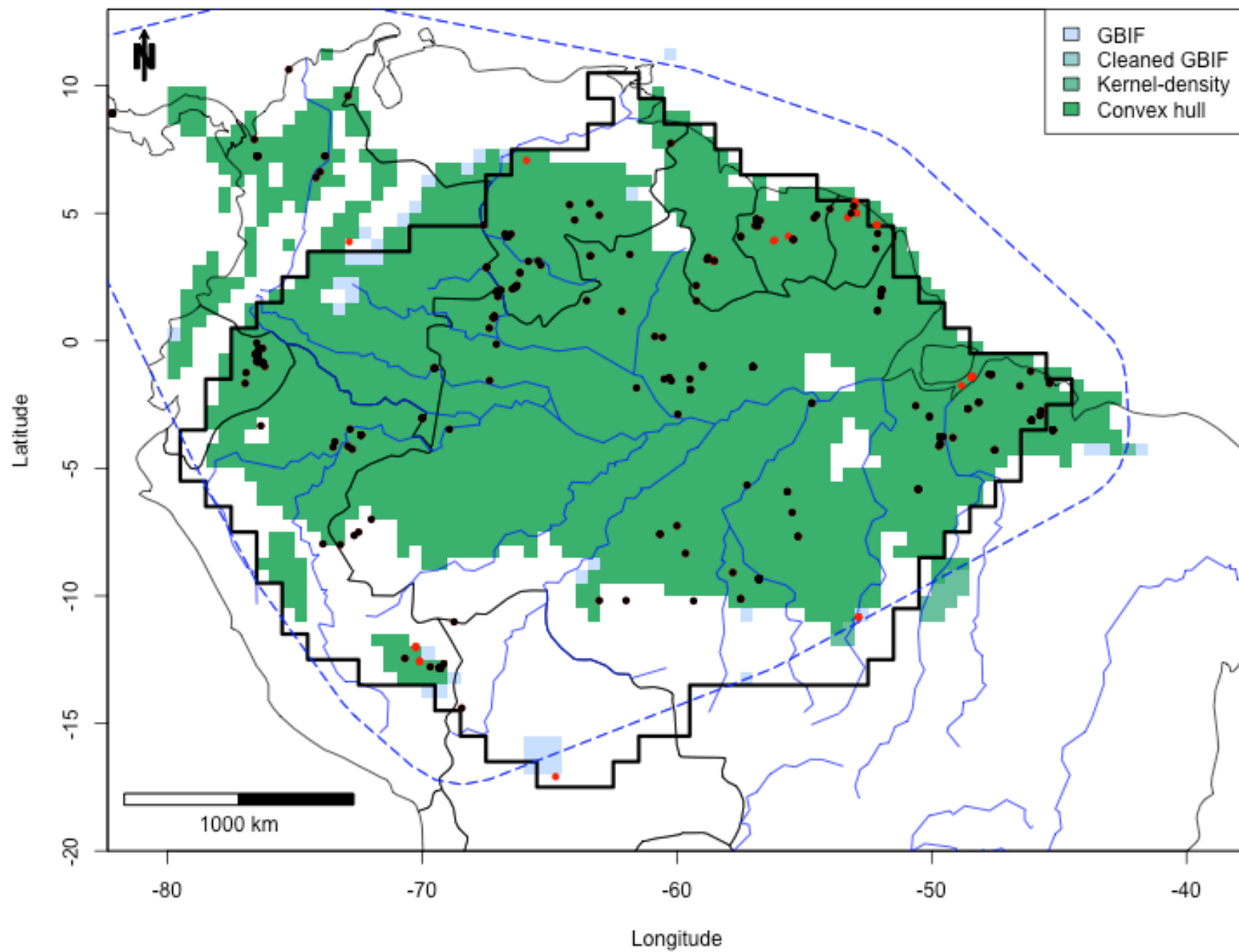

Scleronema micranthum

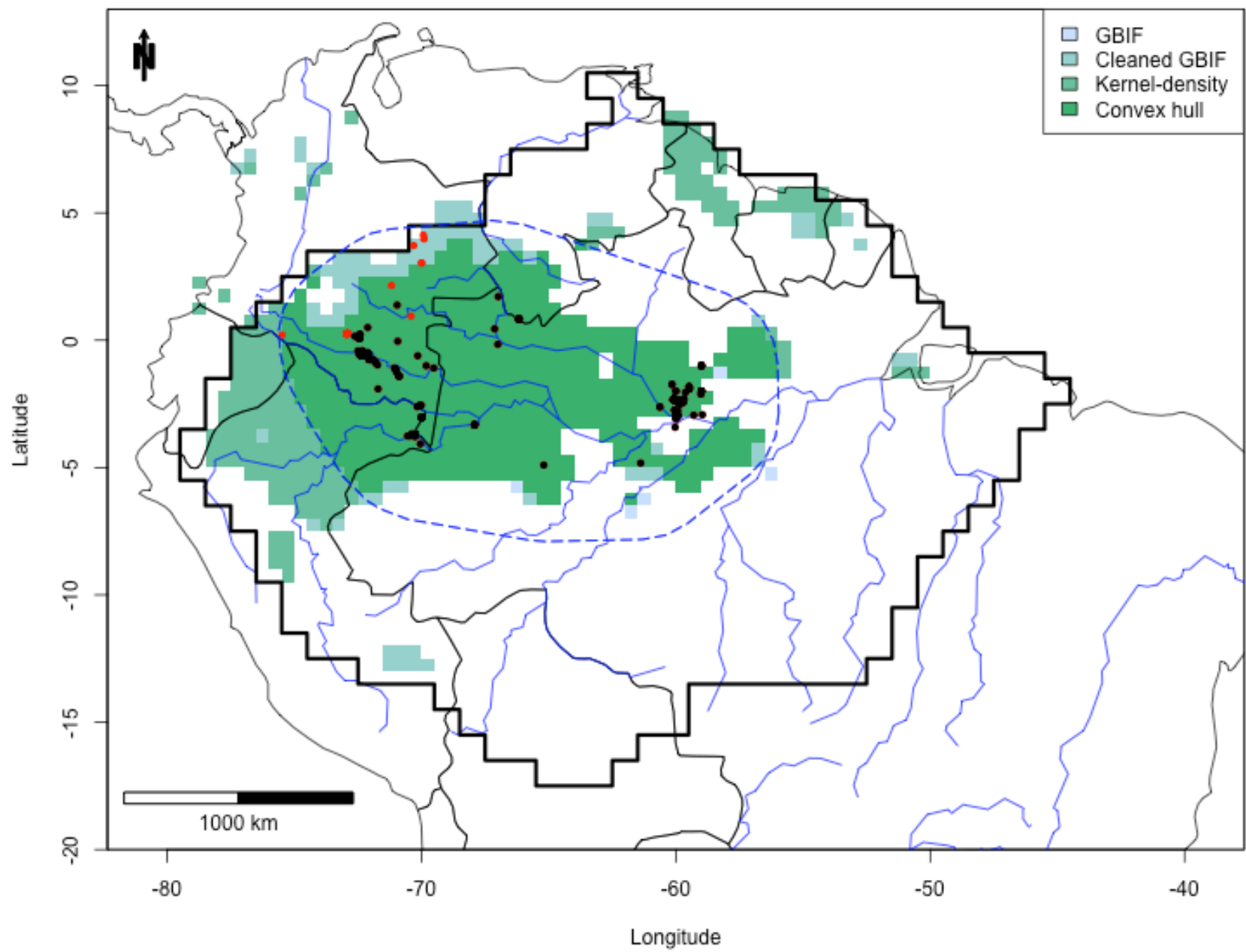

Senefeldera inclinata

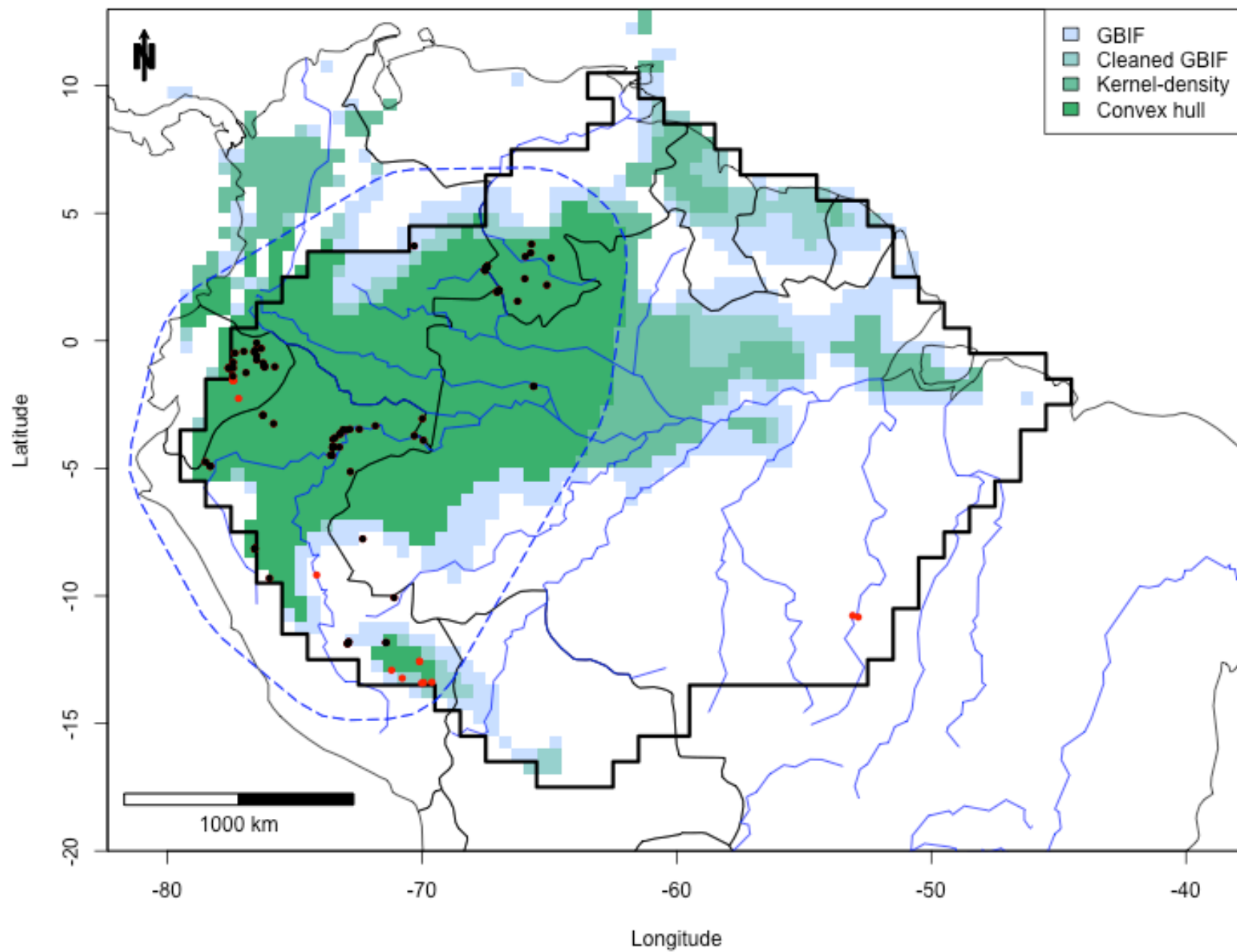

Simarouba amara

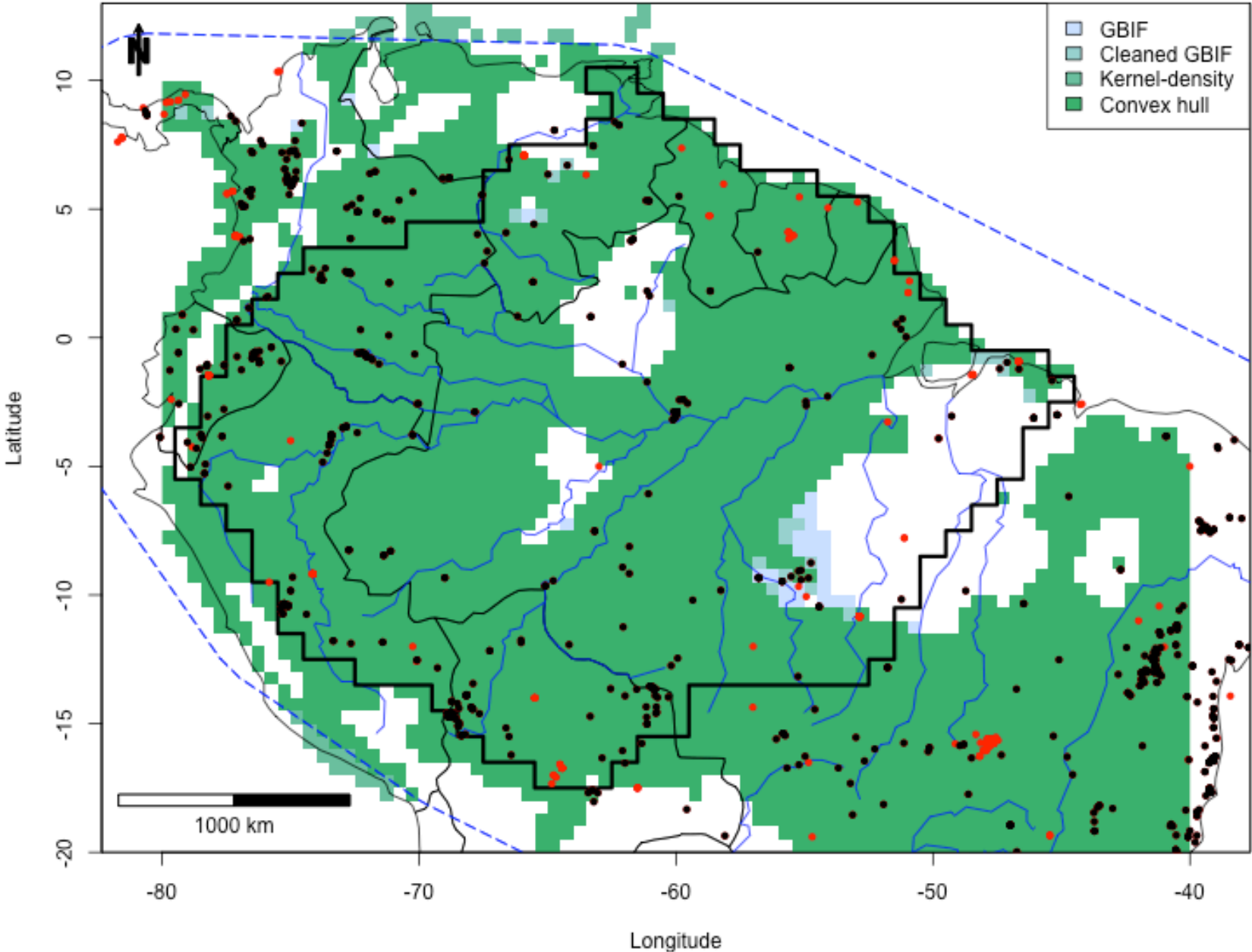

Siparuna decipiens

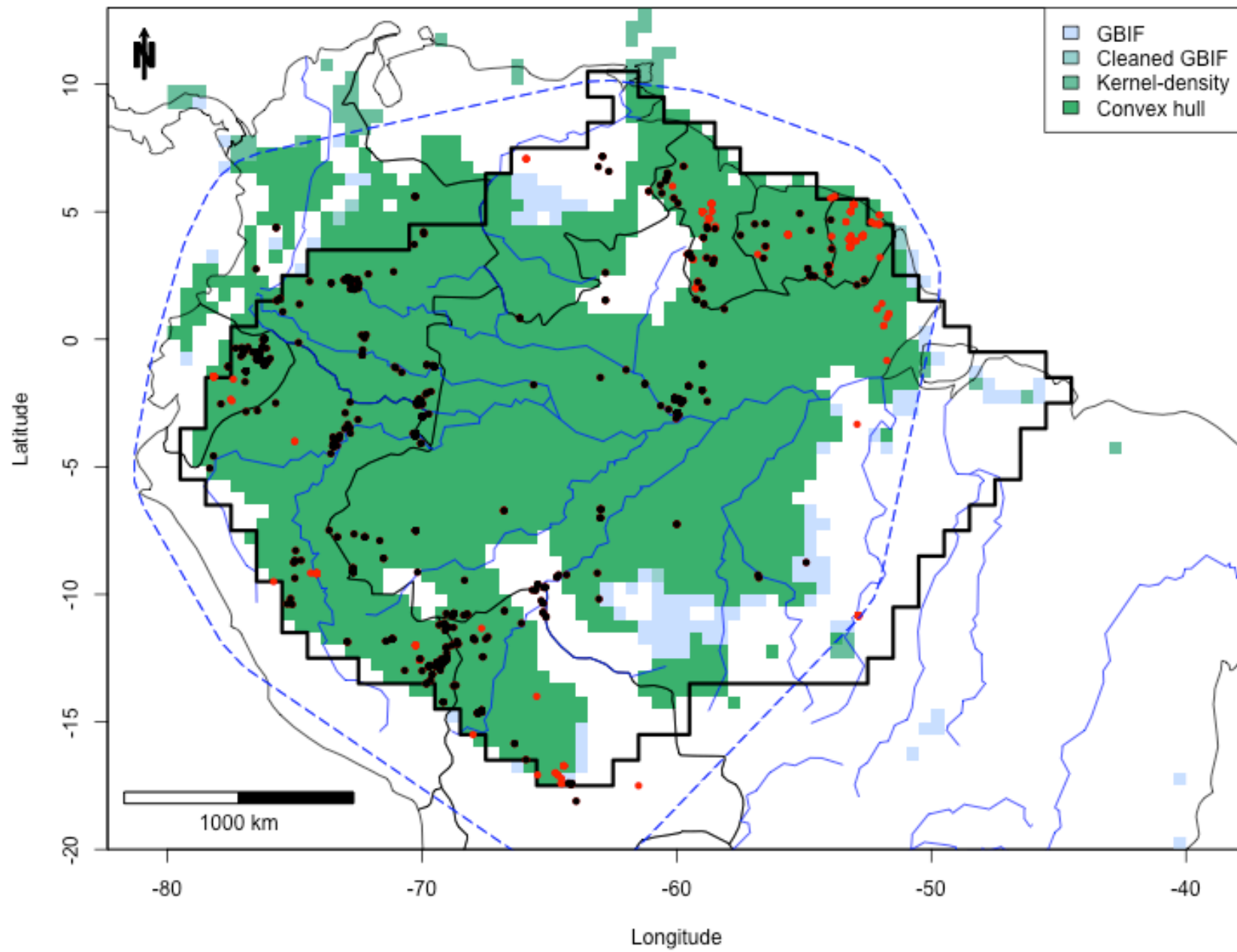

Sloanea eichleri

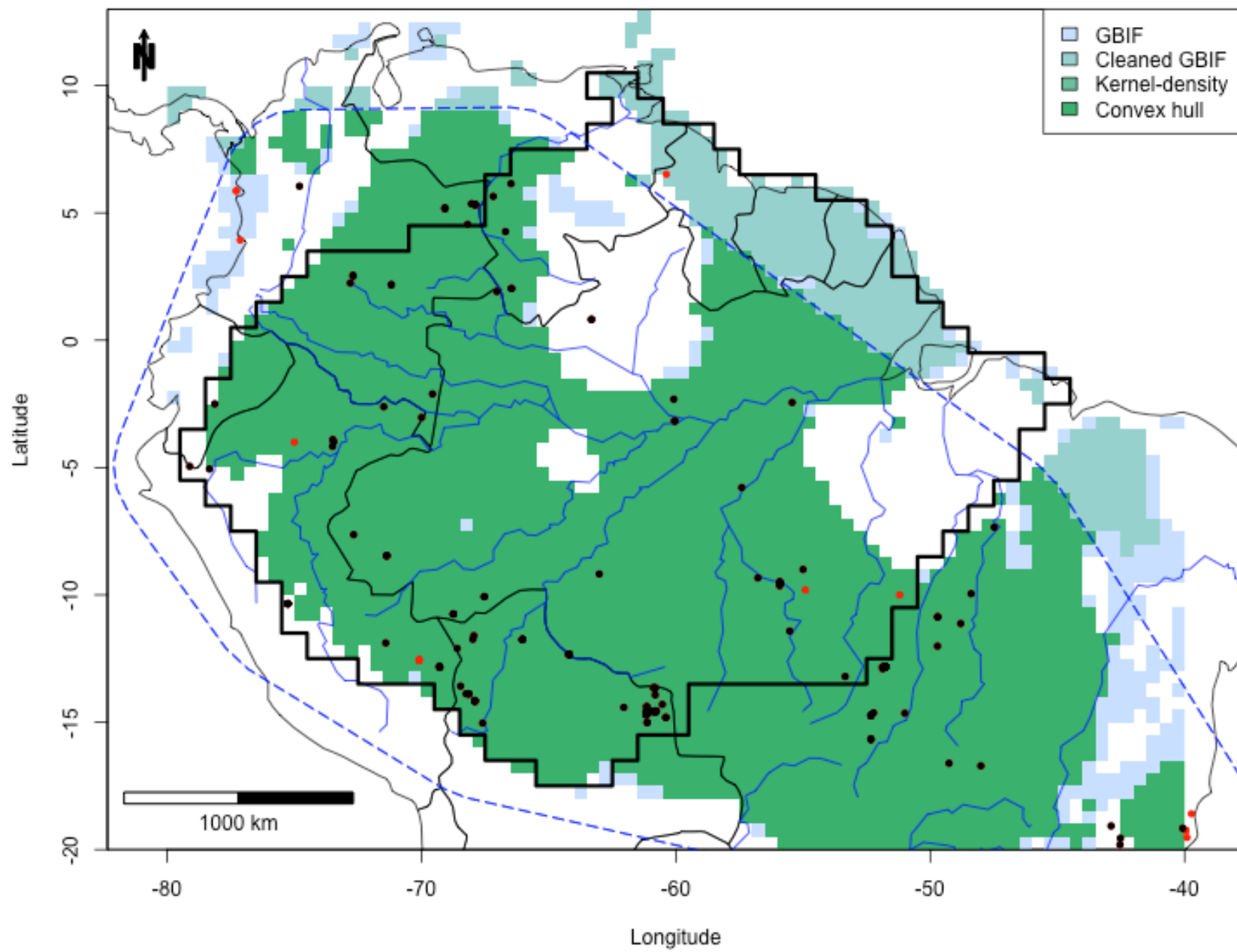

Socratea exorrhiza

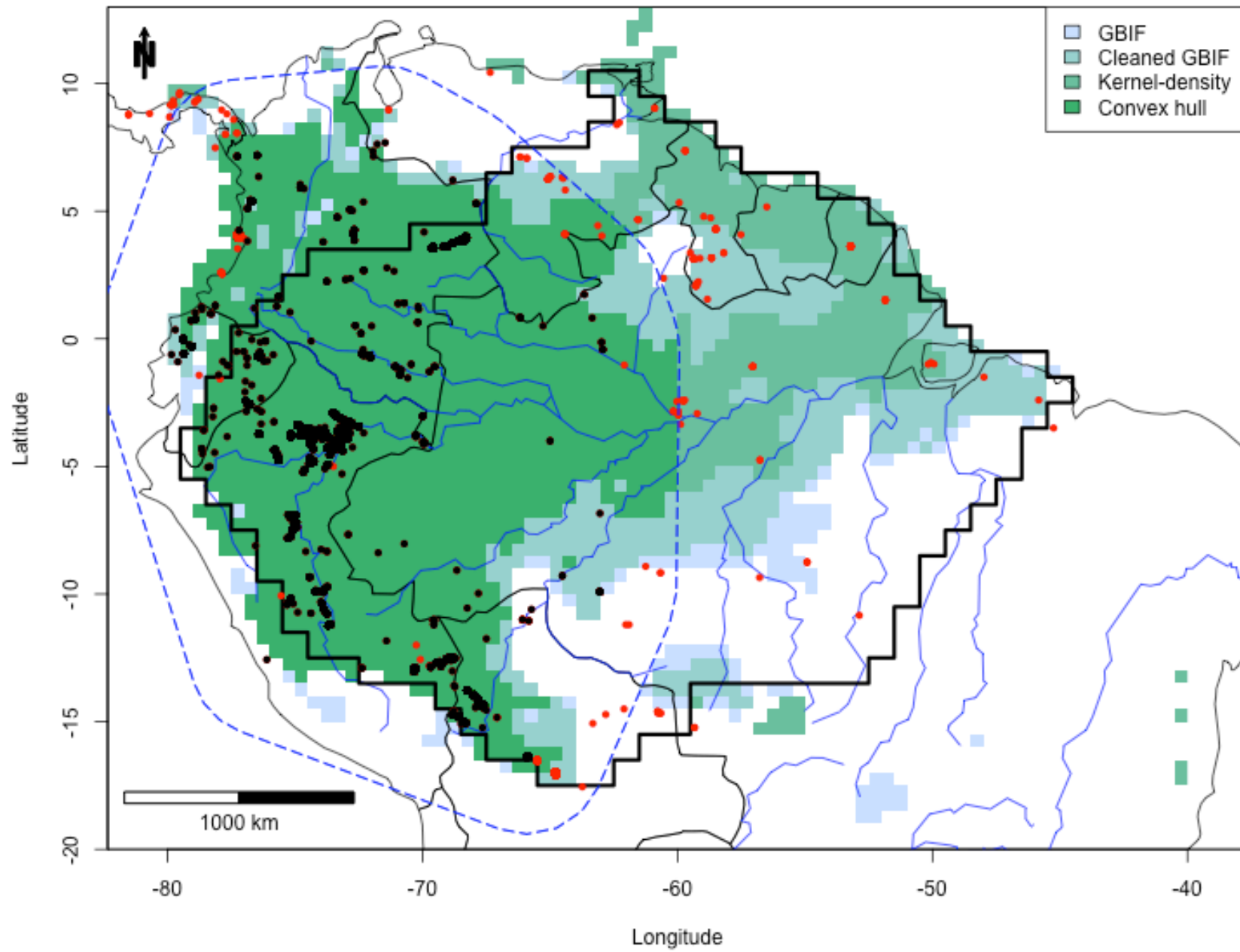

Spondias mombin

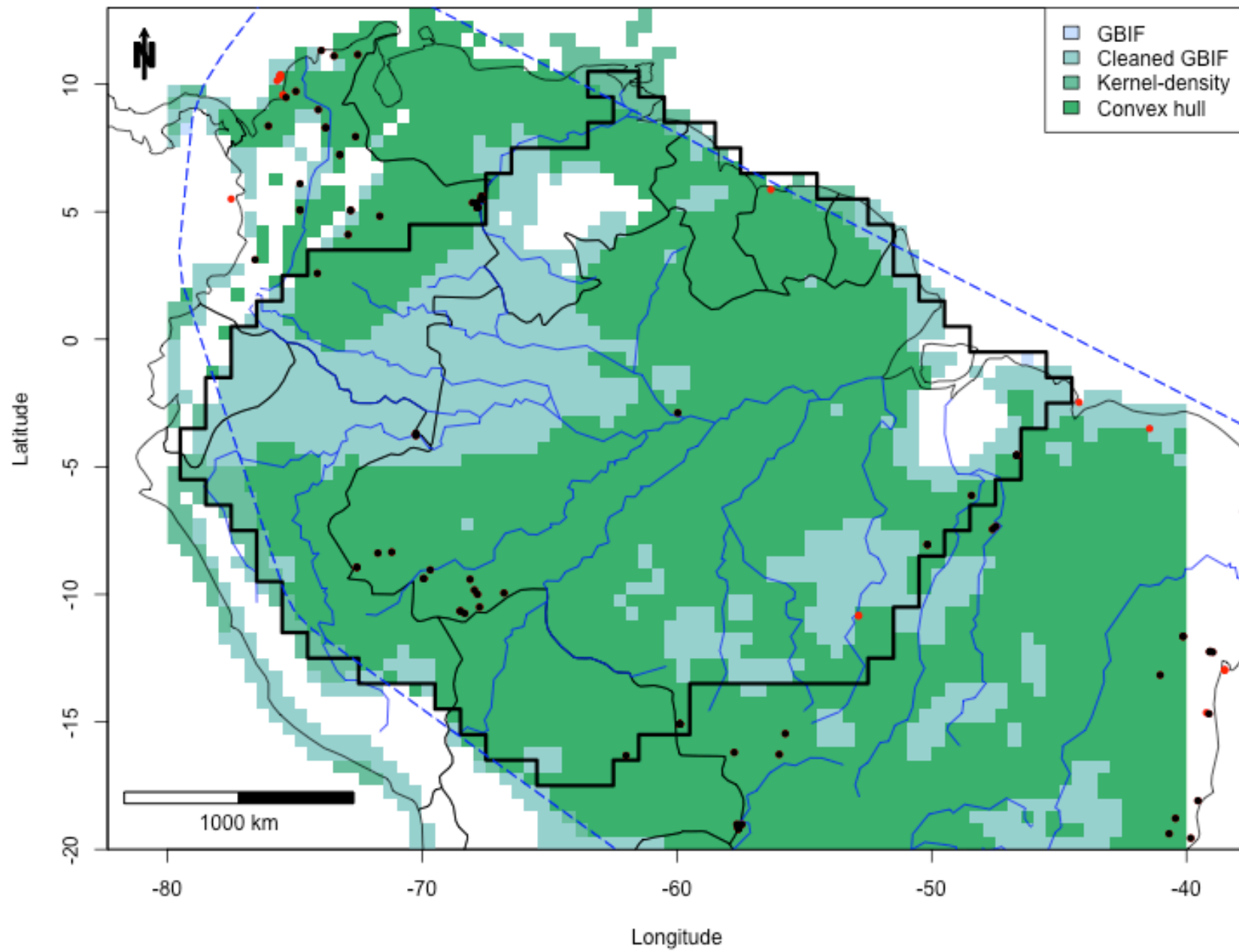

Sterculia pruriens

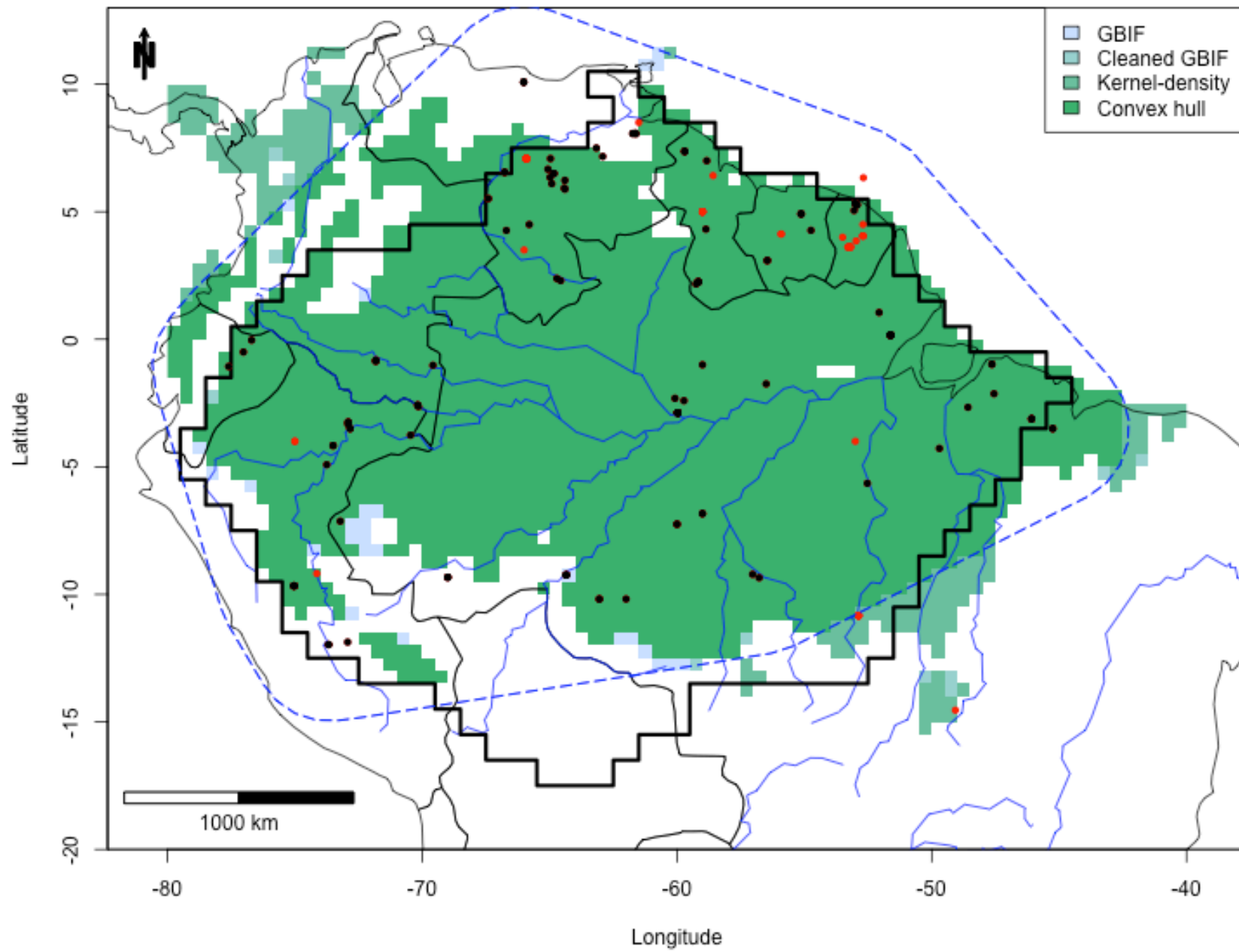

Swartzia leiocalycina

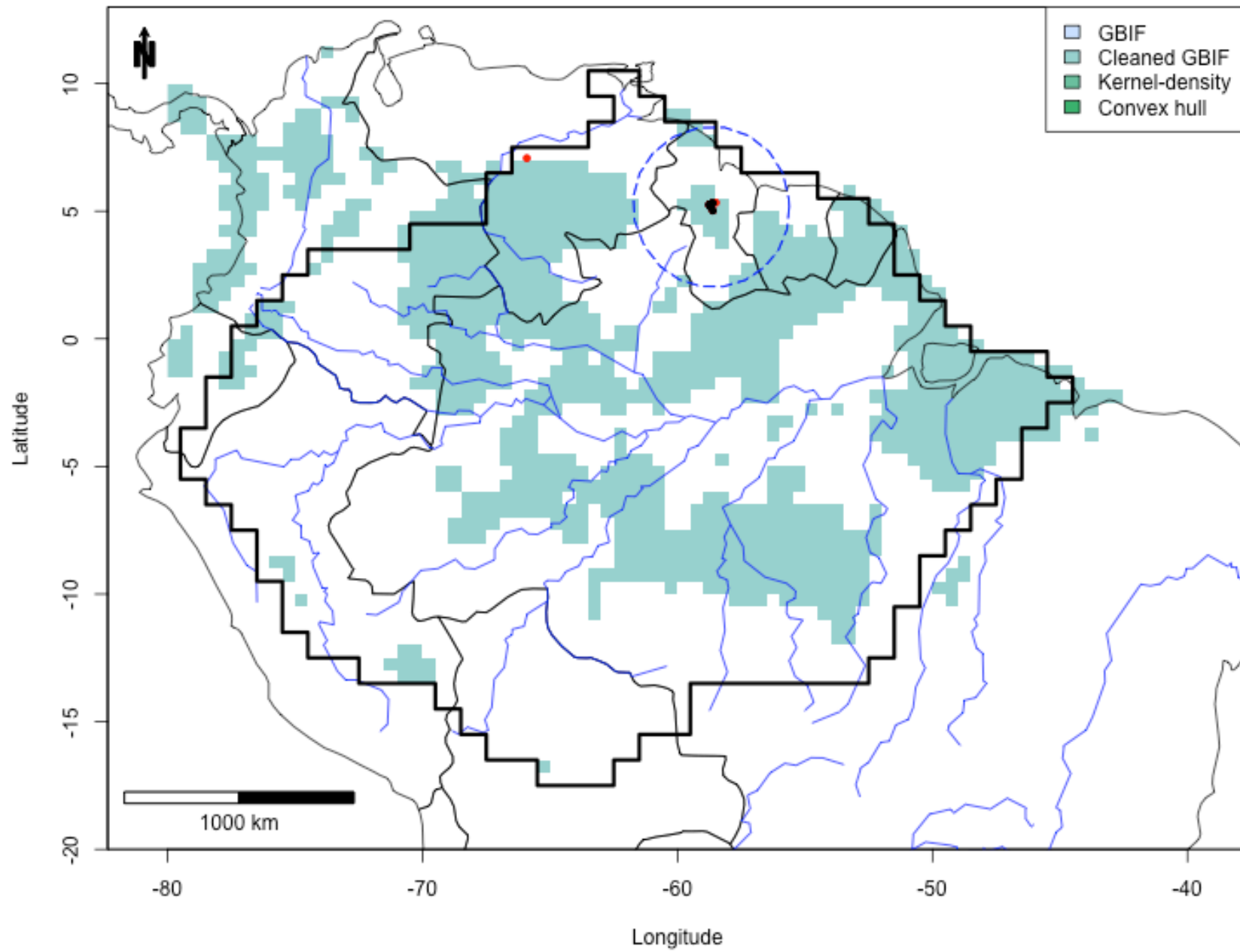

Swartzia polyphylla

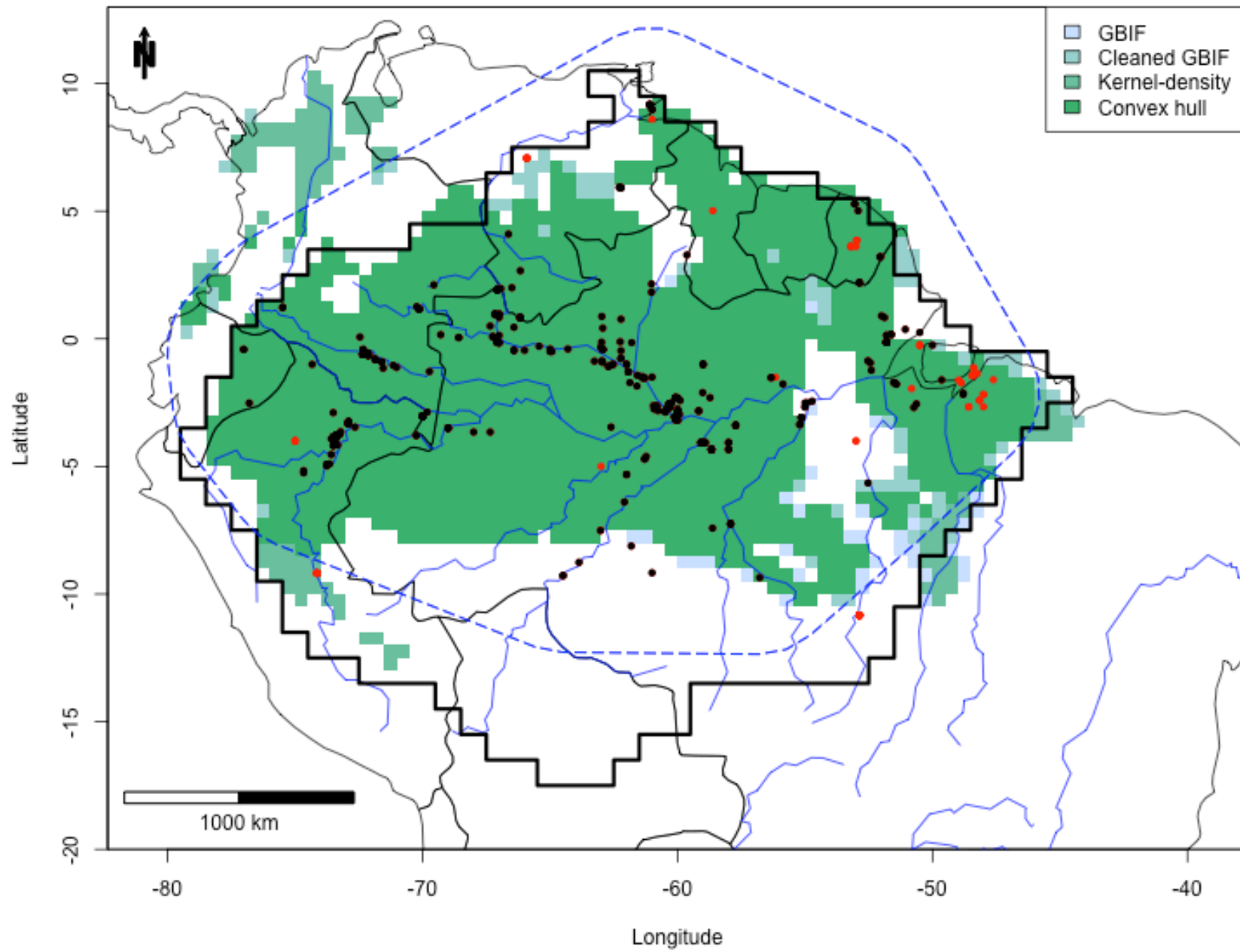

Symphonia globulifera

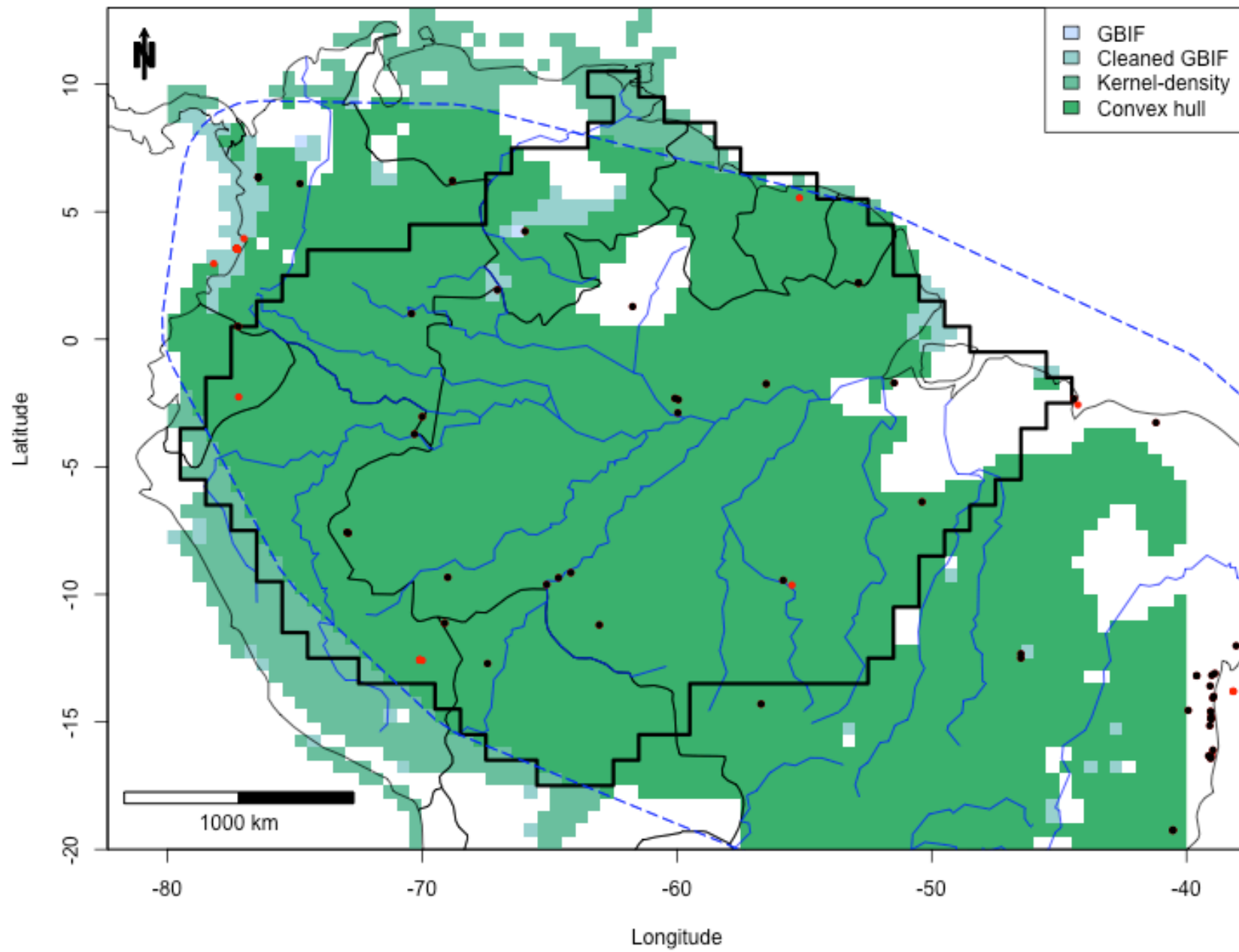

Tachigali chrysophylla

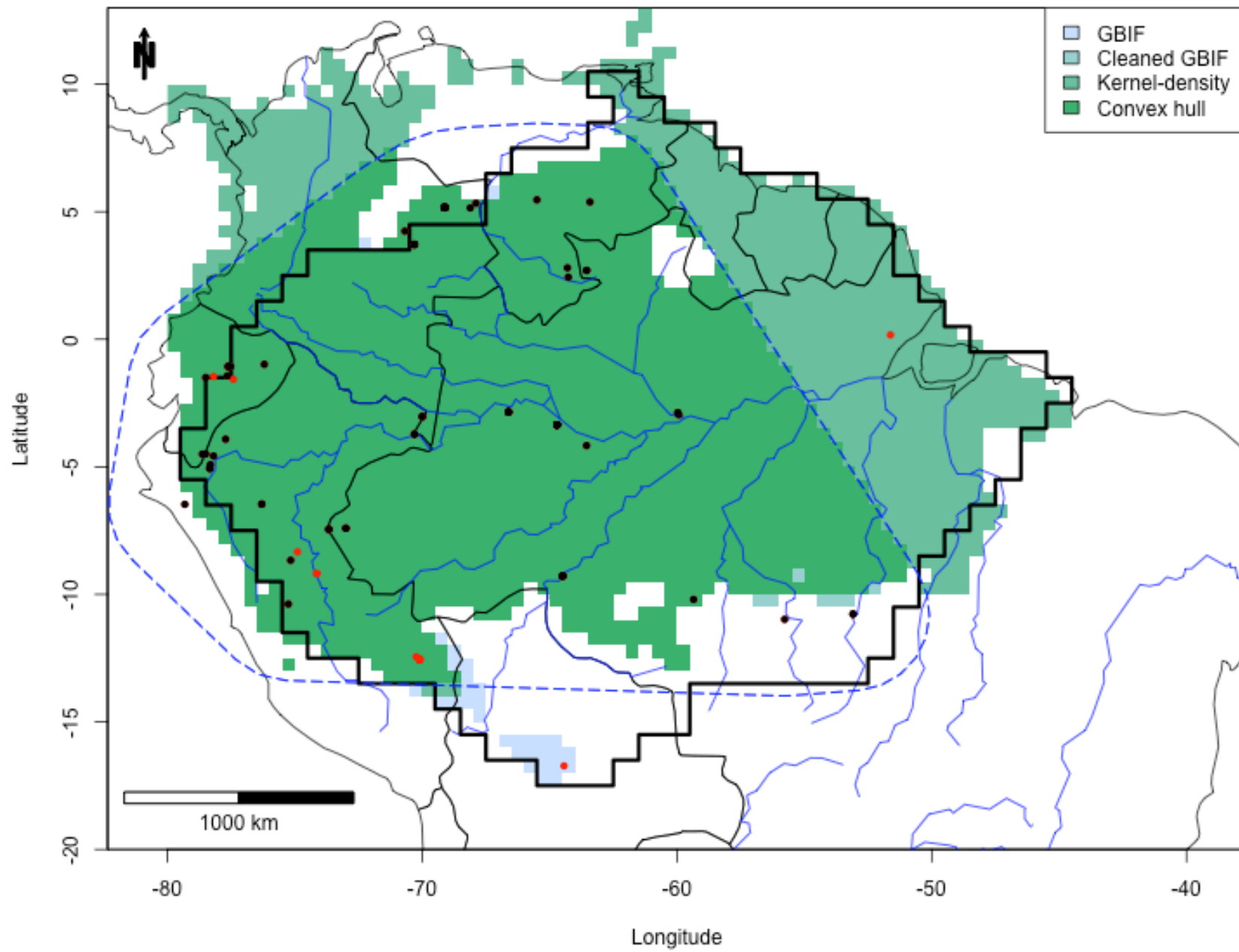

Tachigali paniculata

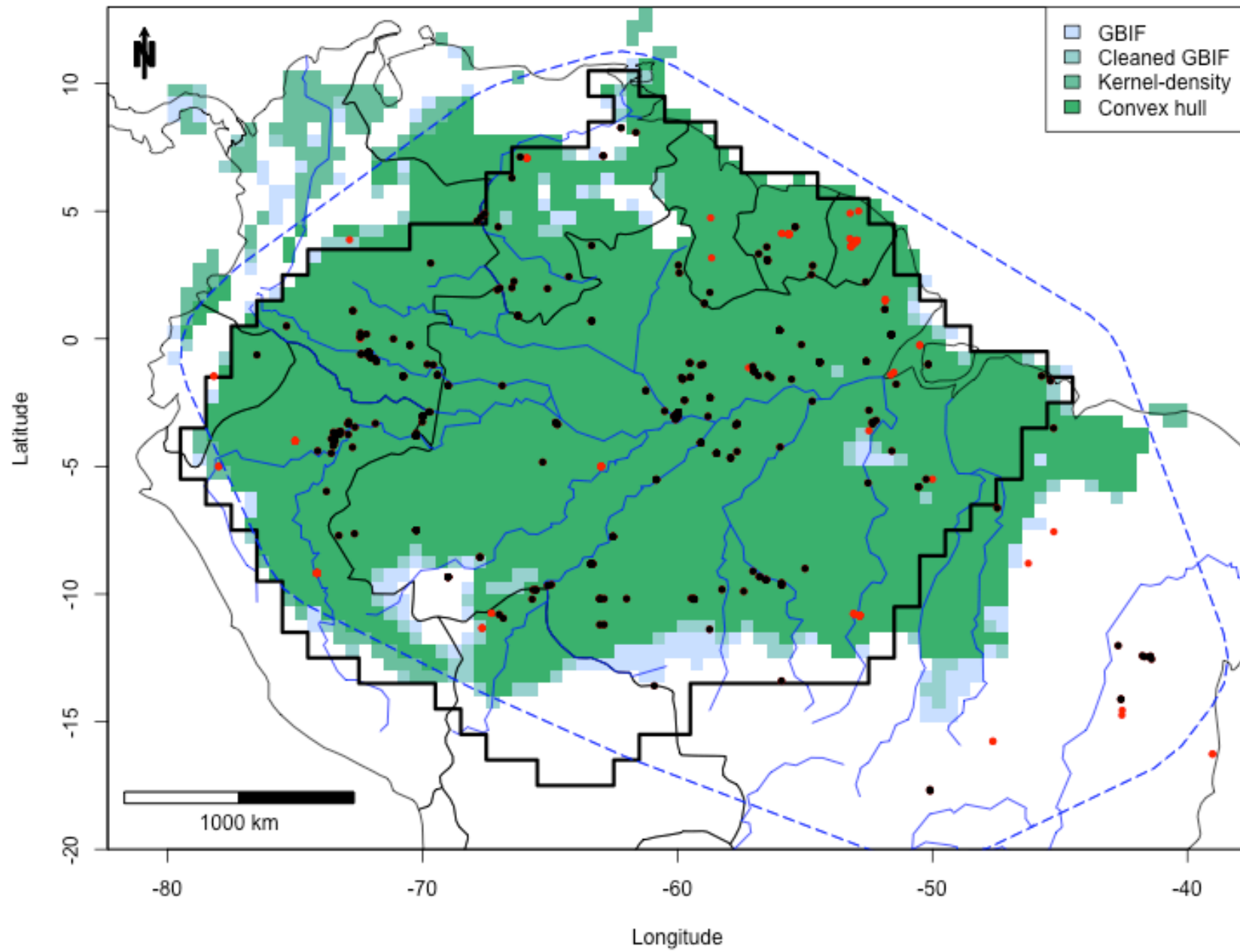

Tachigali rugosa

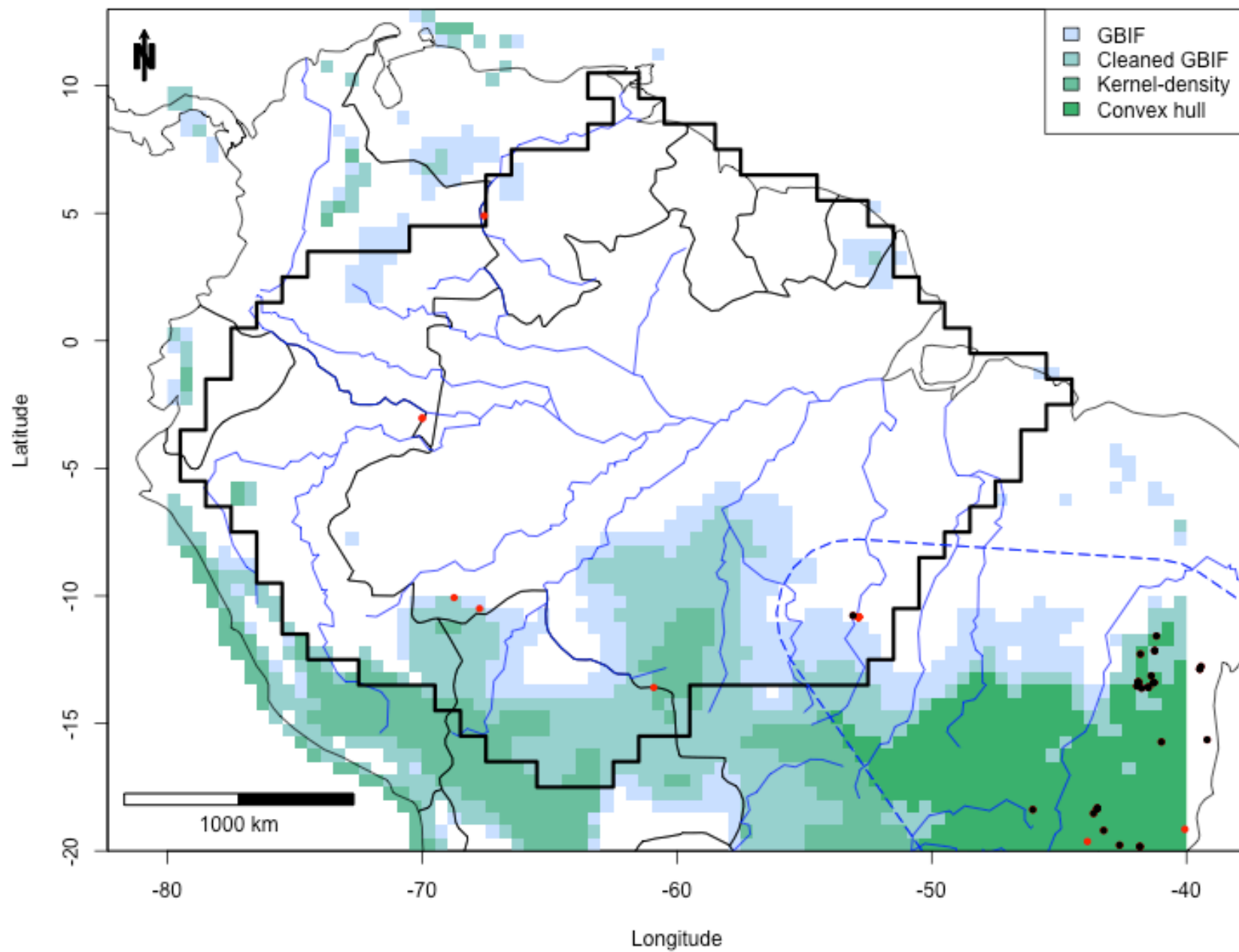

Tapirira guianensis

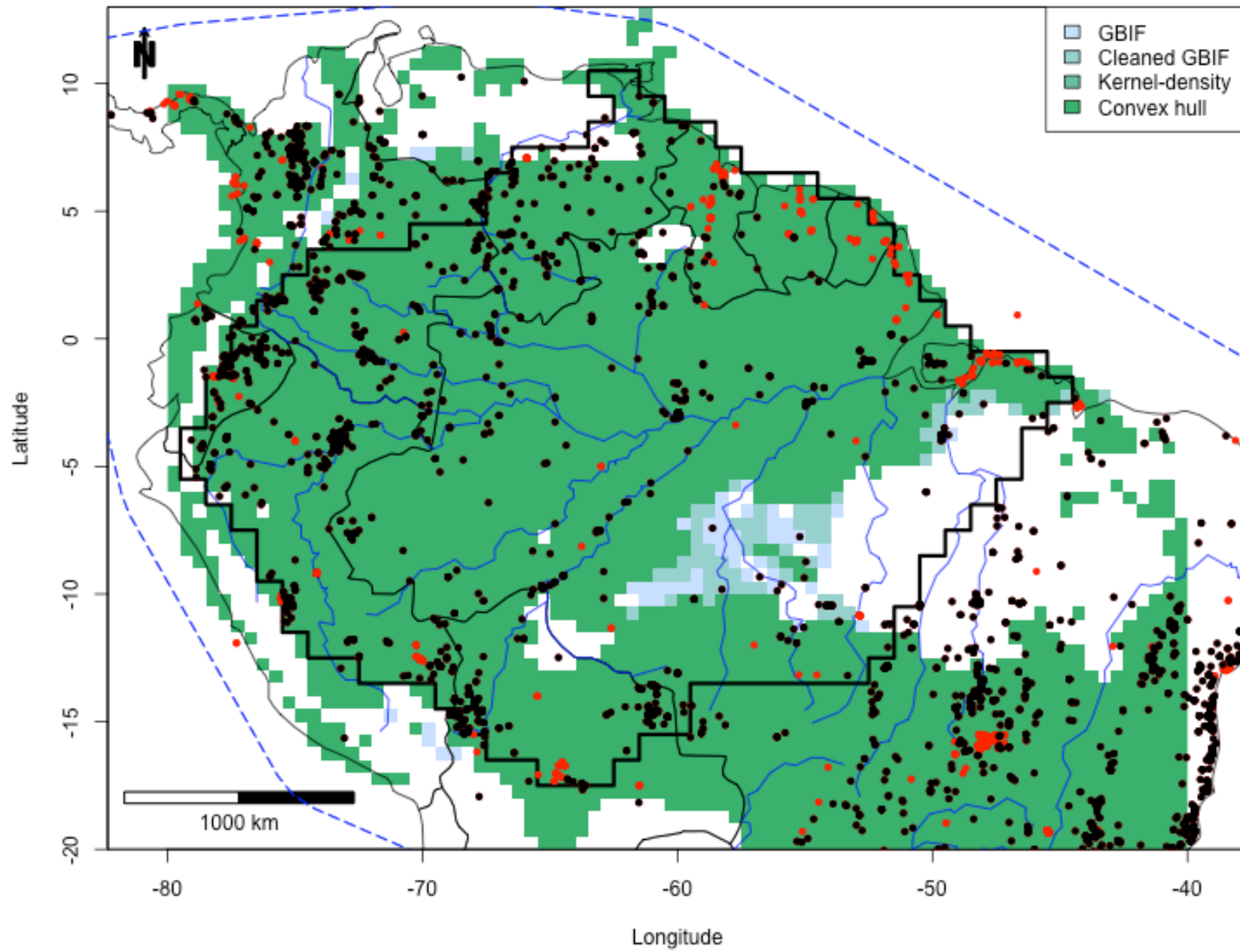

Tetragastris altissima

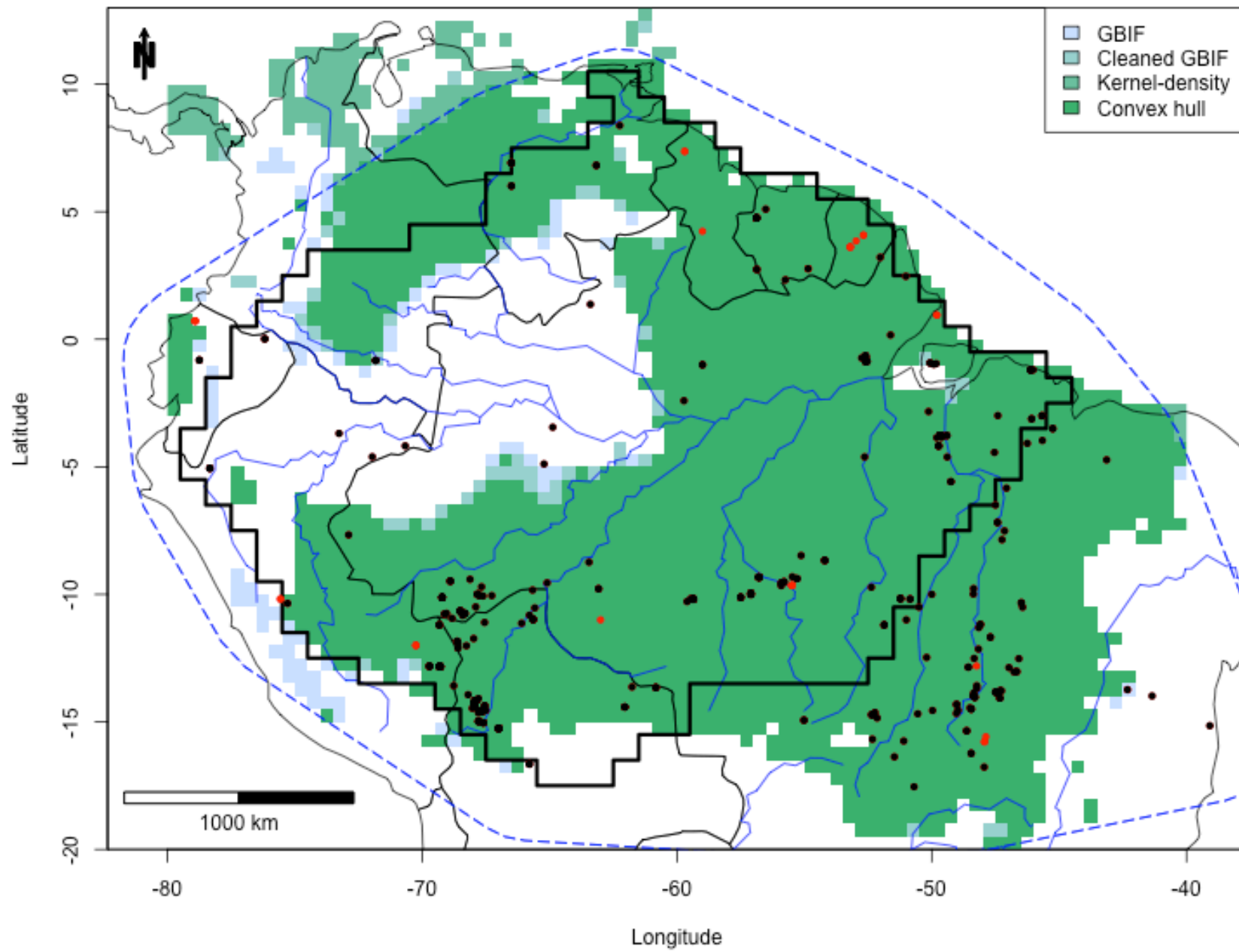

Tetragastris panamensis

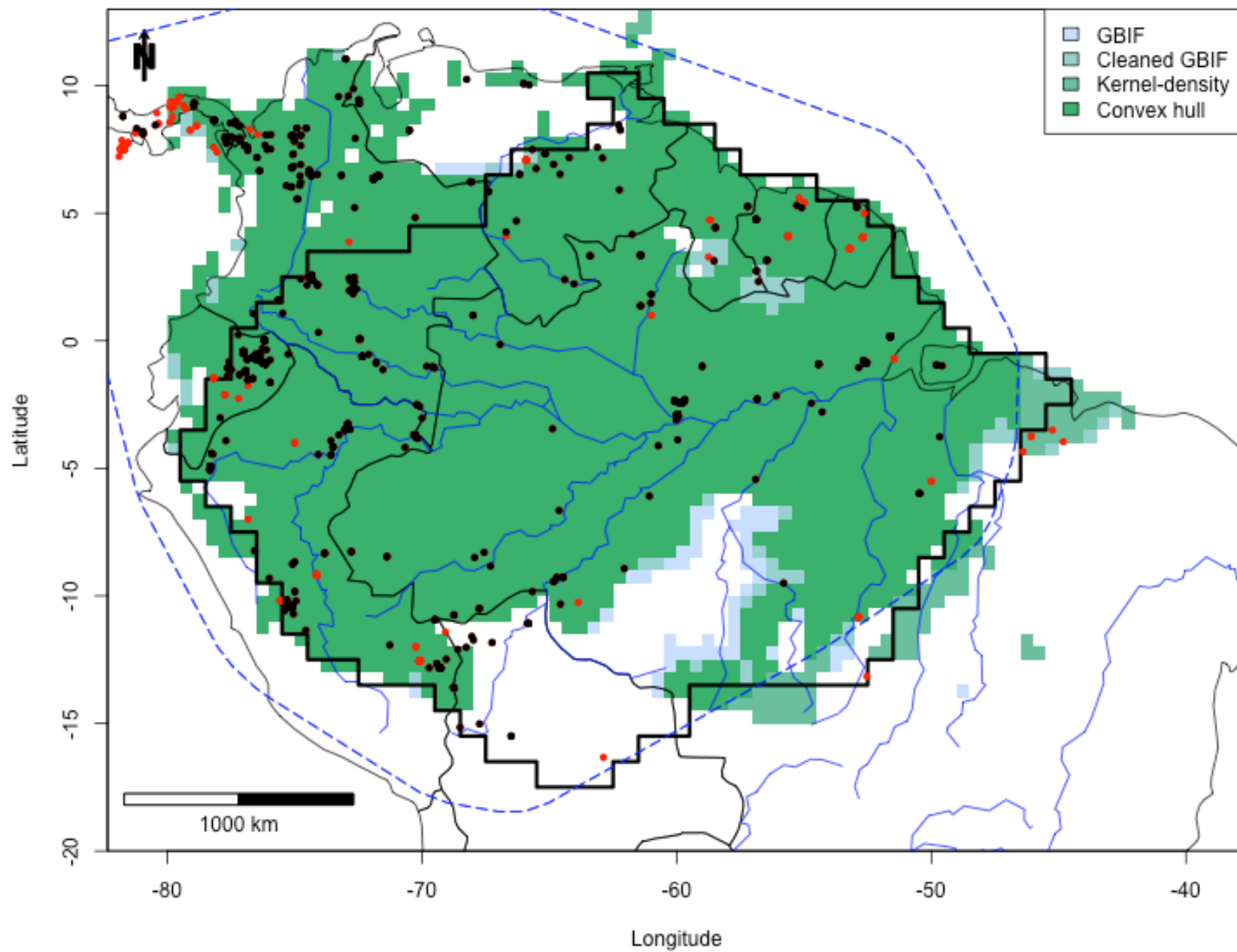

Theobroma cacao

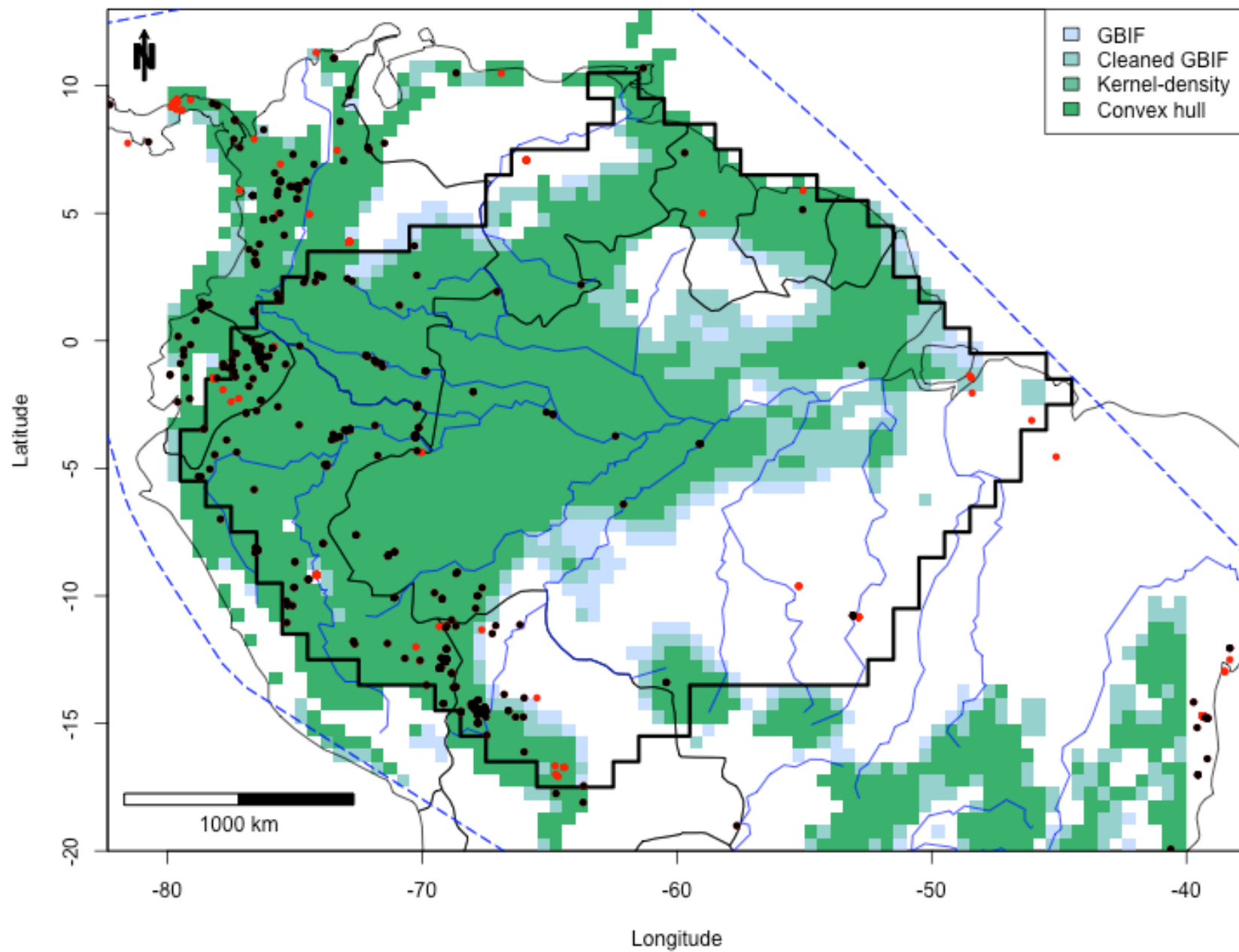

Theobroma speciosum

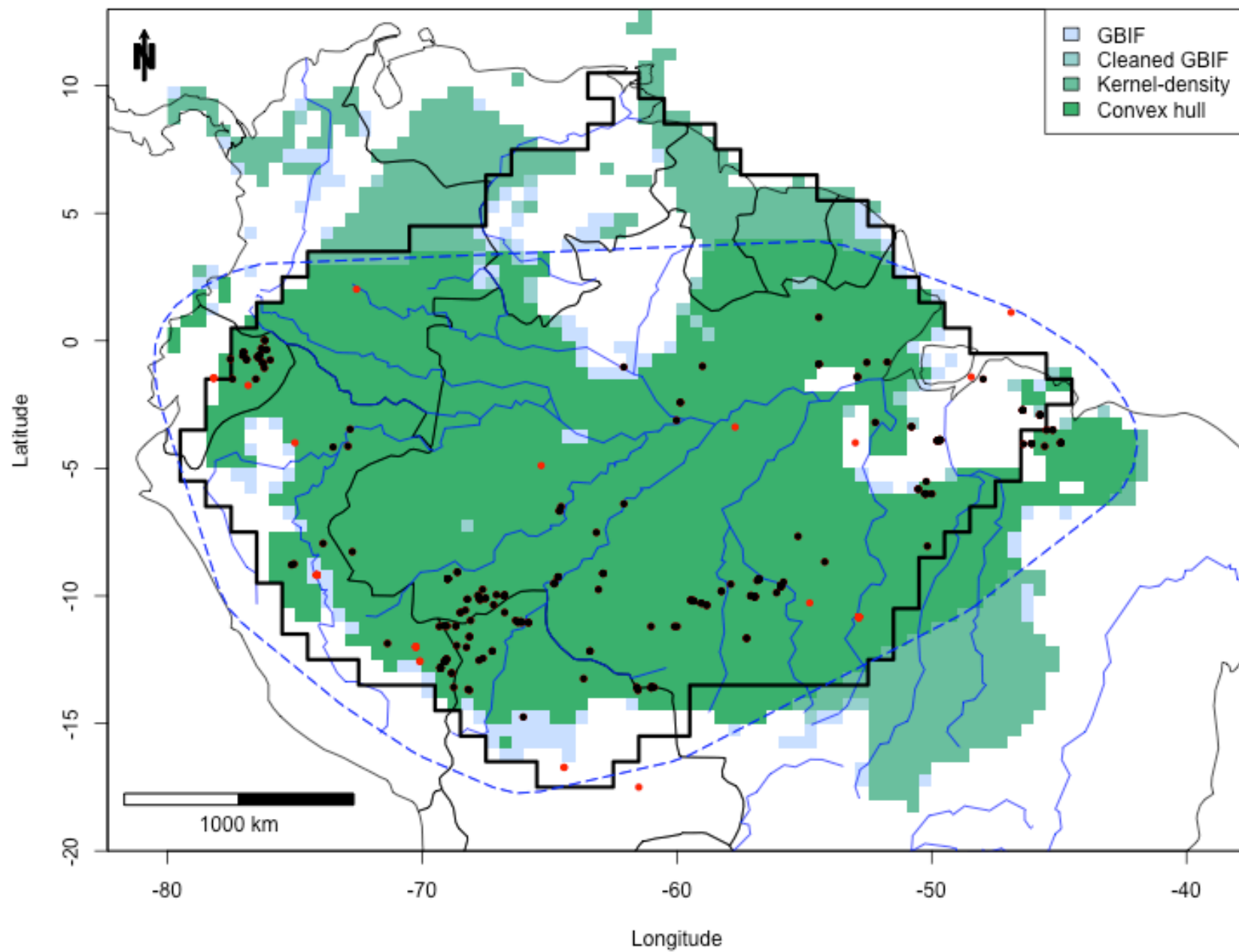

Theobroma subincanum

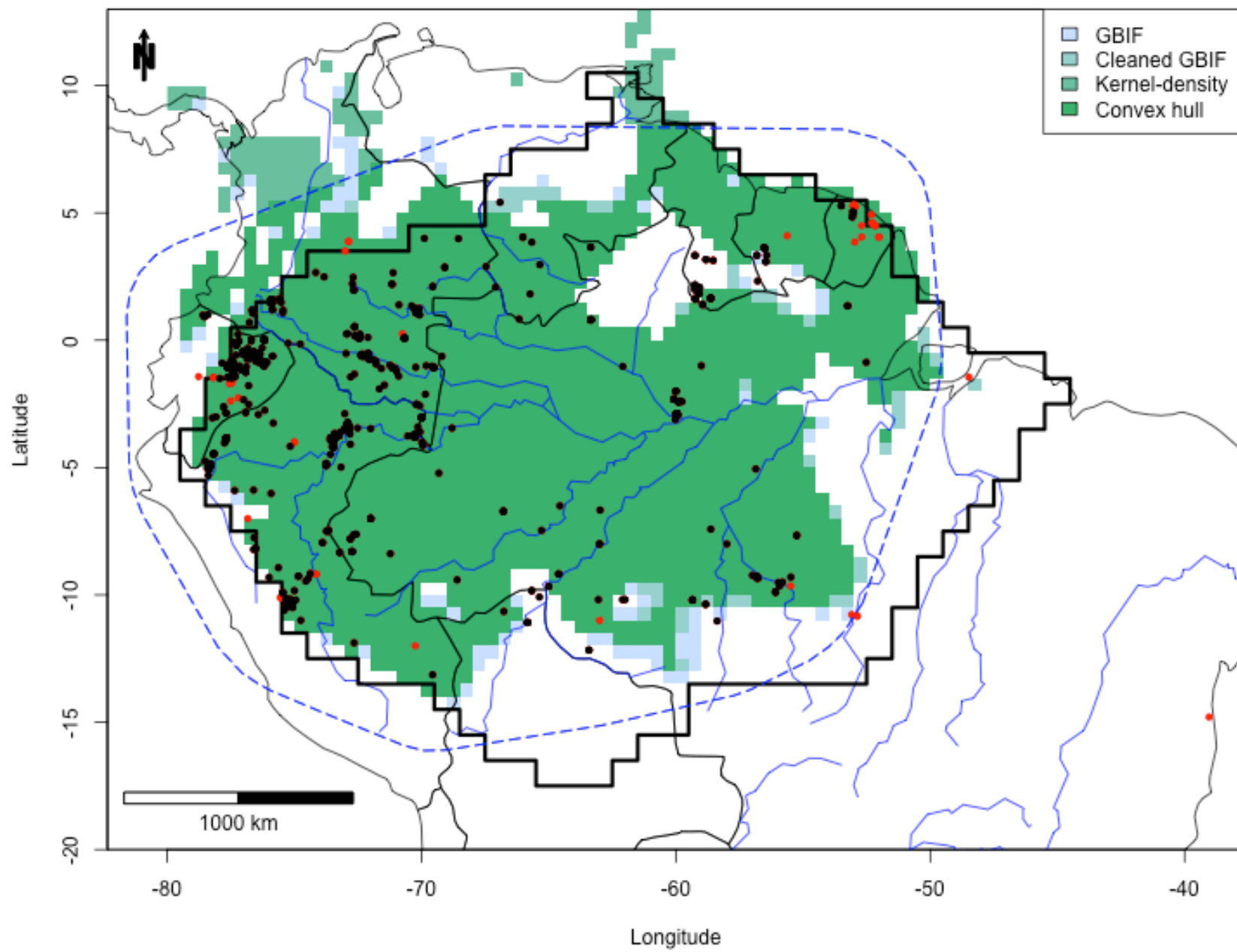

Trattinnickia burserifolia

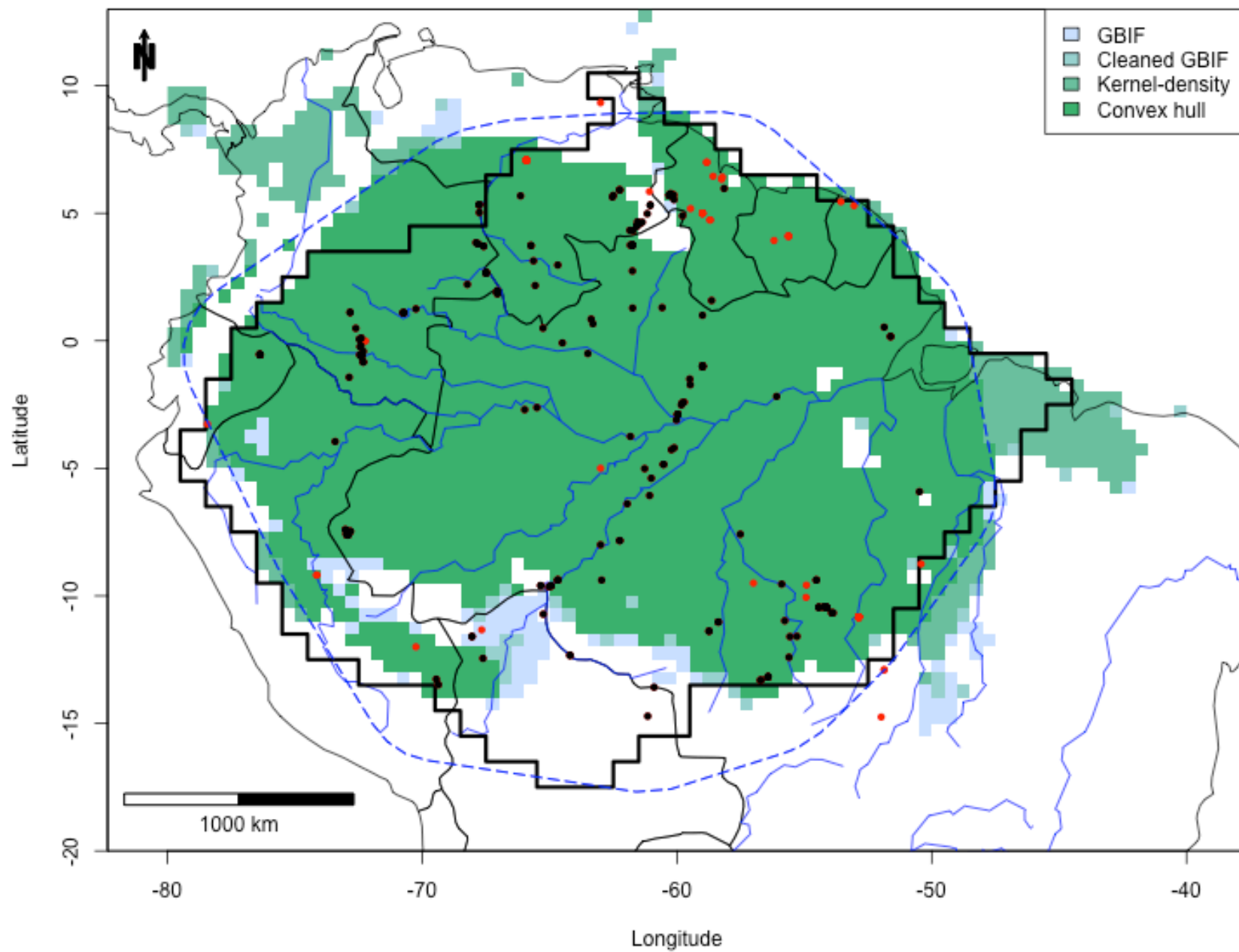

Trichilia micrantha

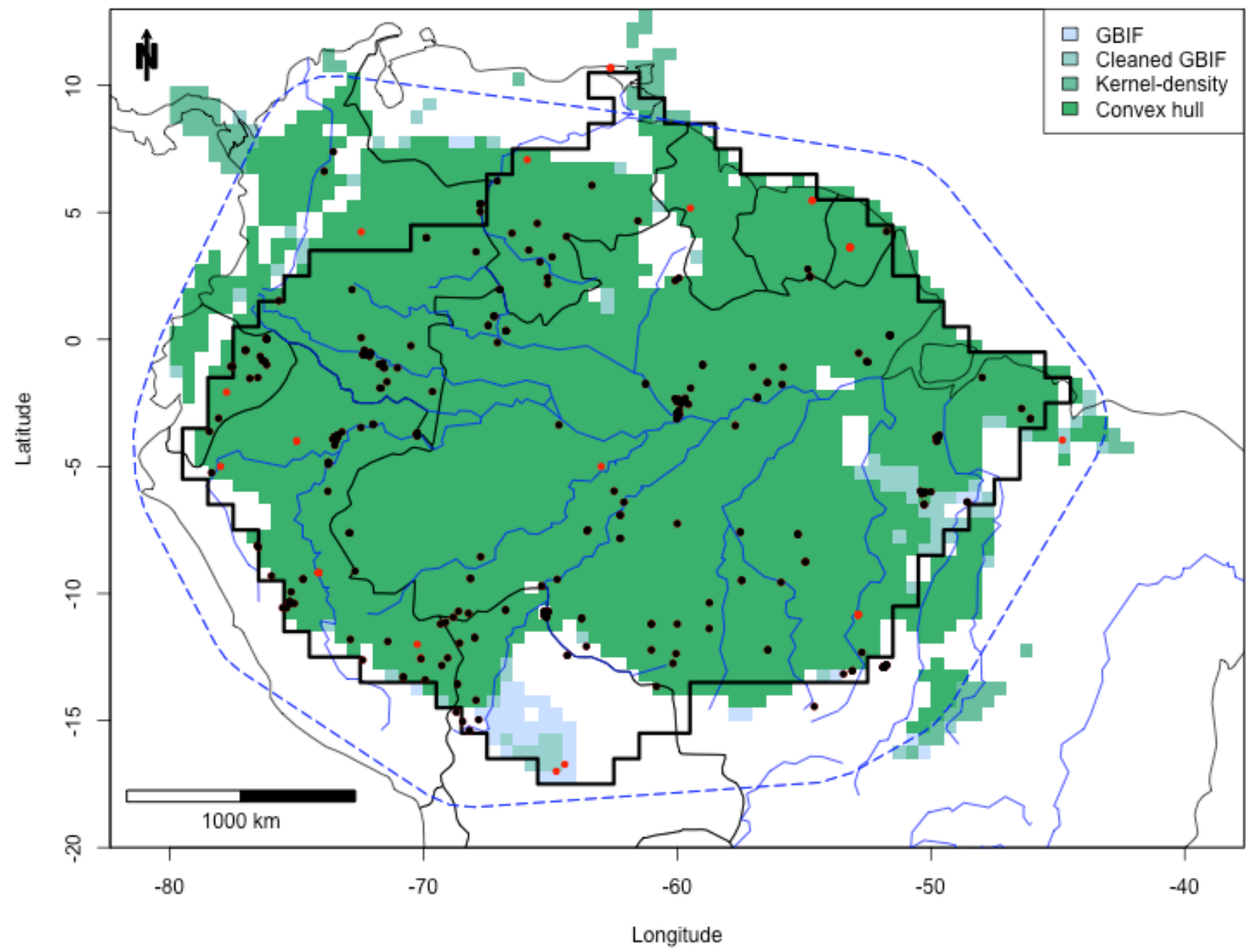

Trichilia pleeana

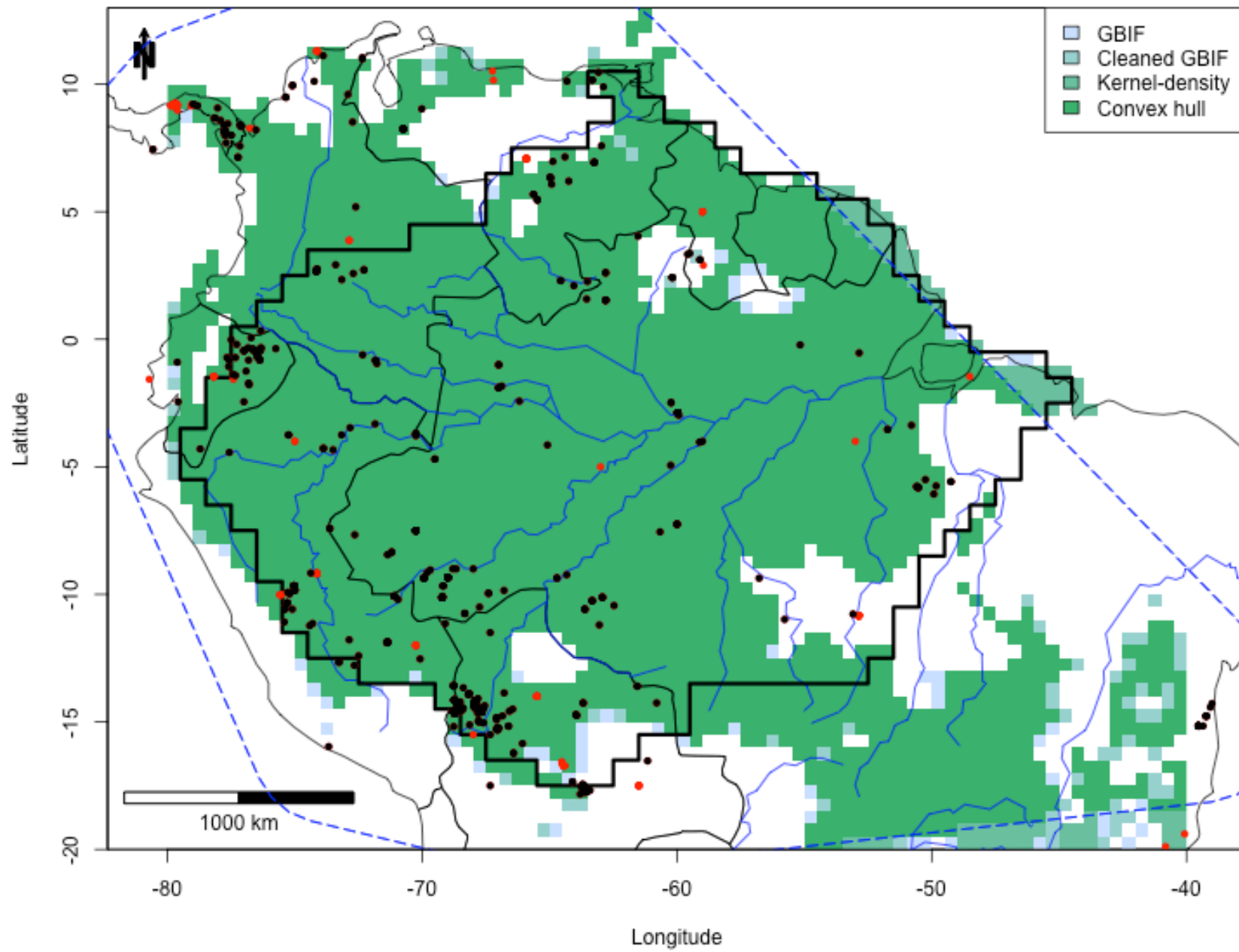

Trichilia quadrijuga

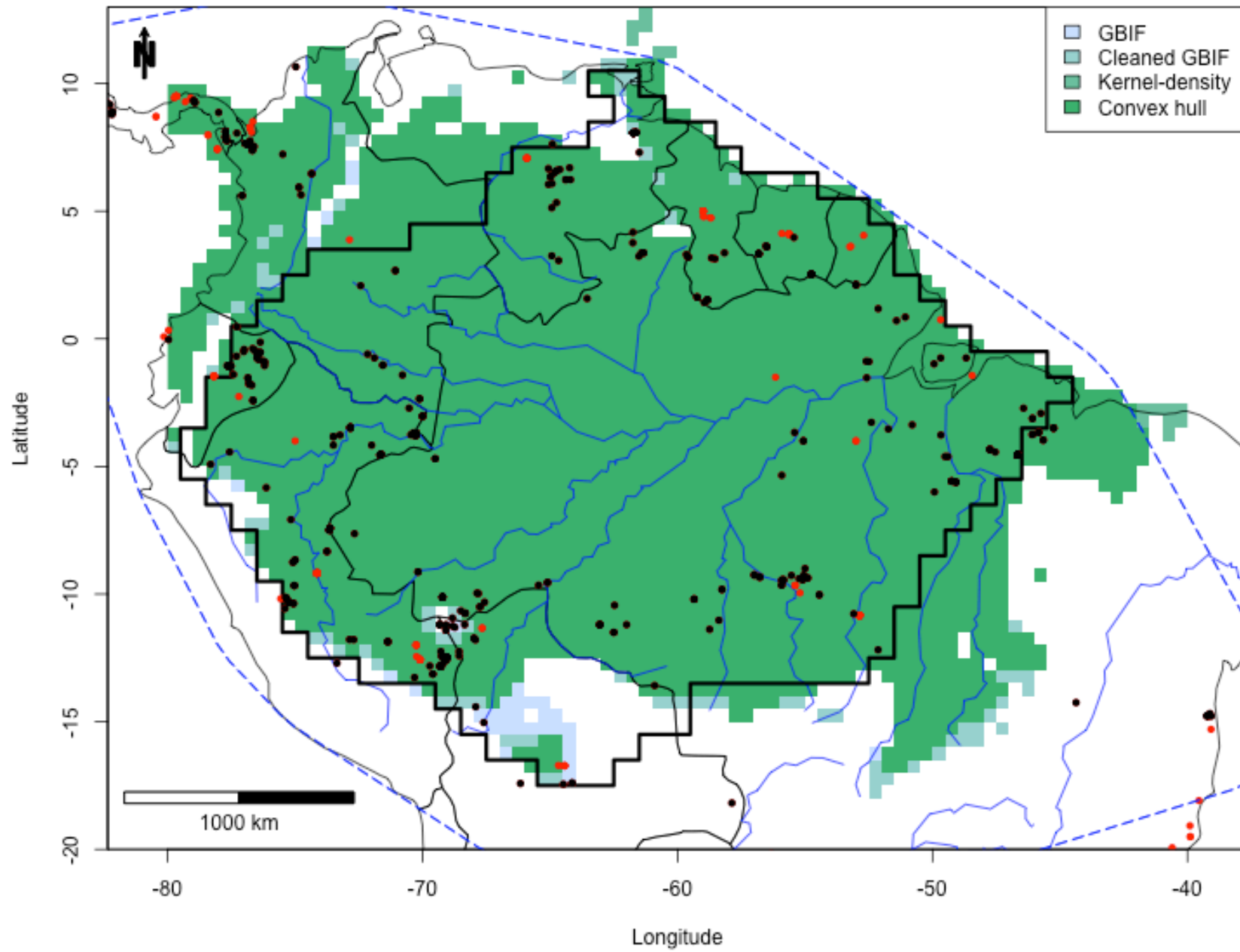

Triplaris weigeltiana

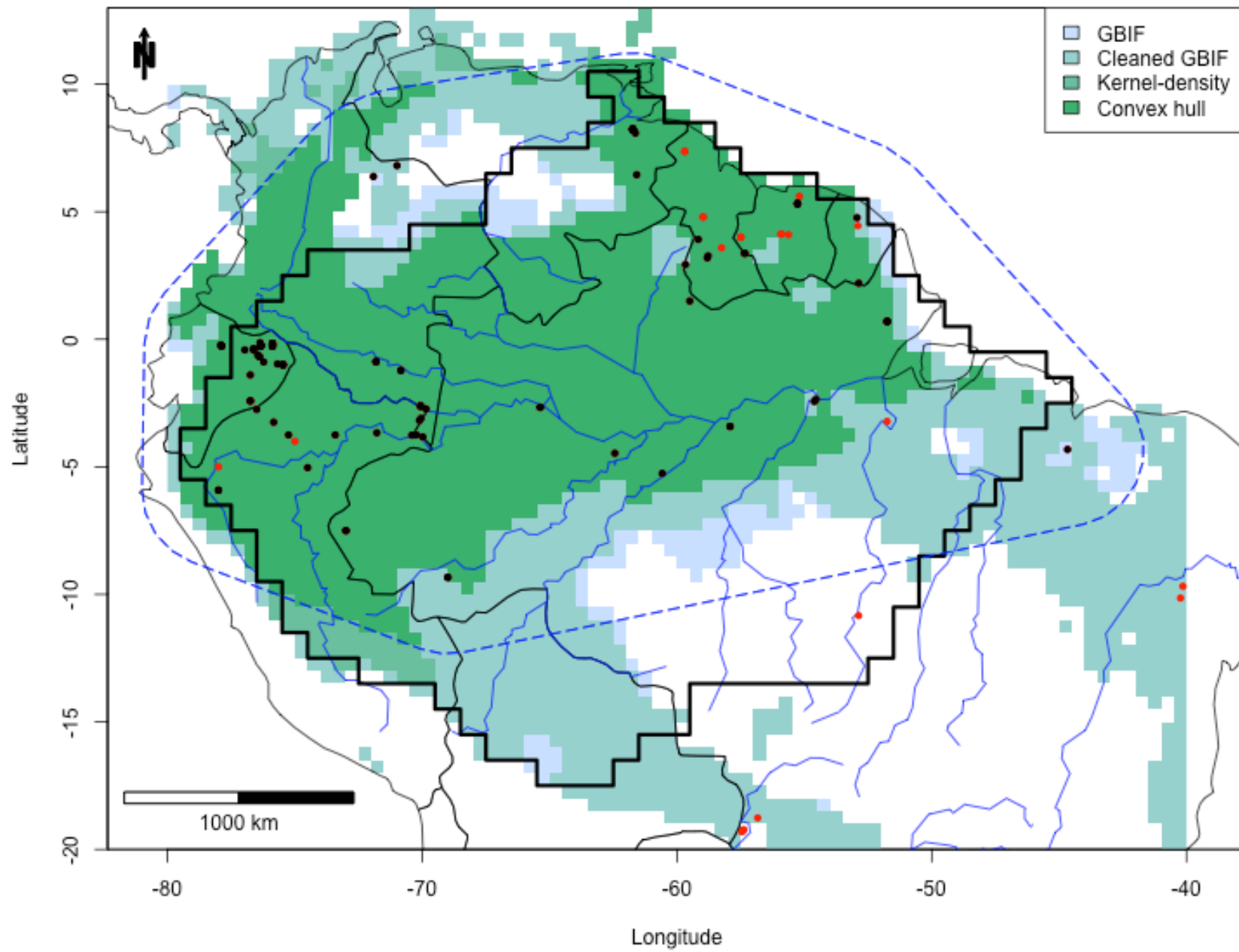

Unonopsis guatterioides

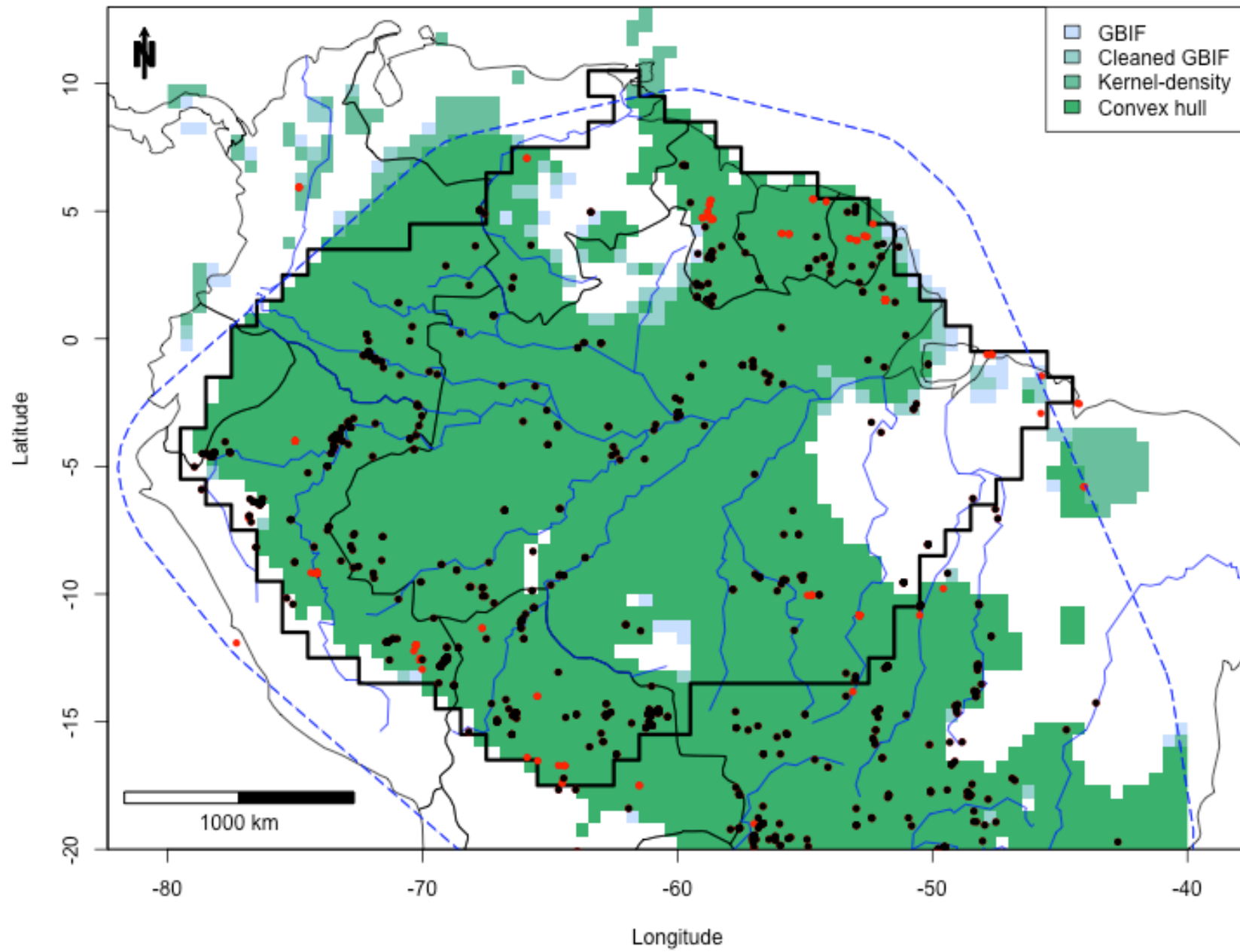

Vatairea guianensis

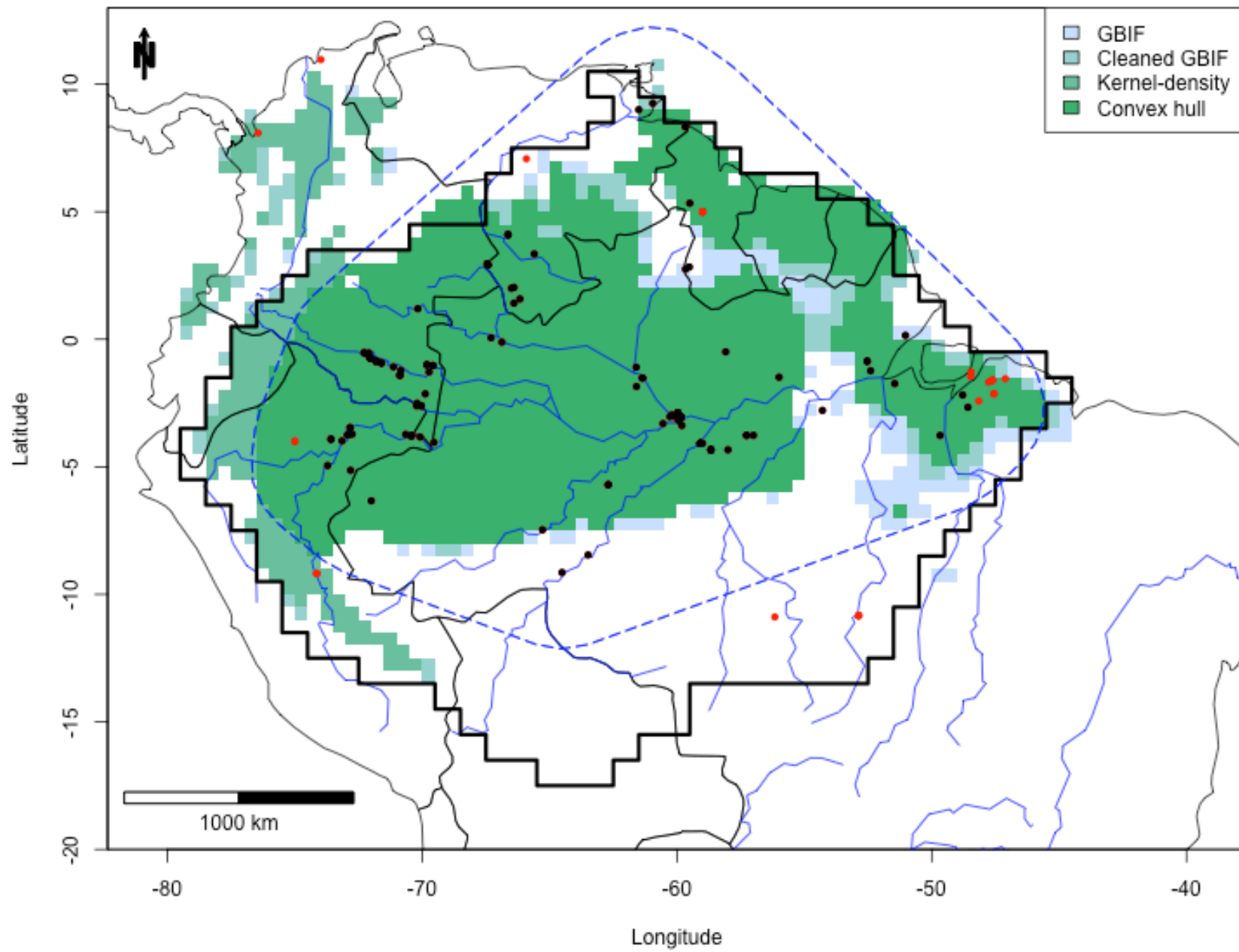

Virola calophylla

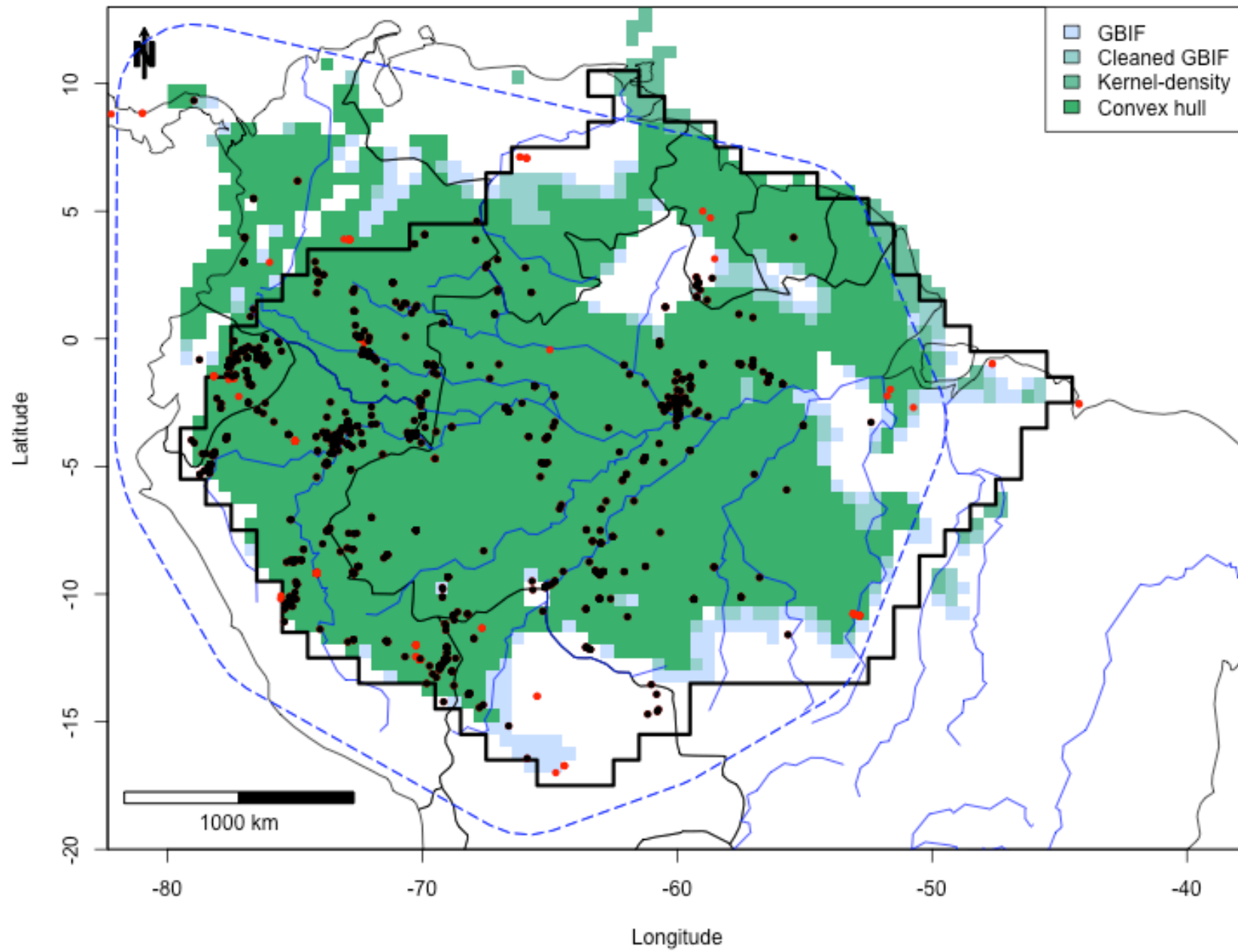

Virola elongata

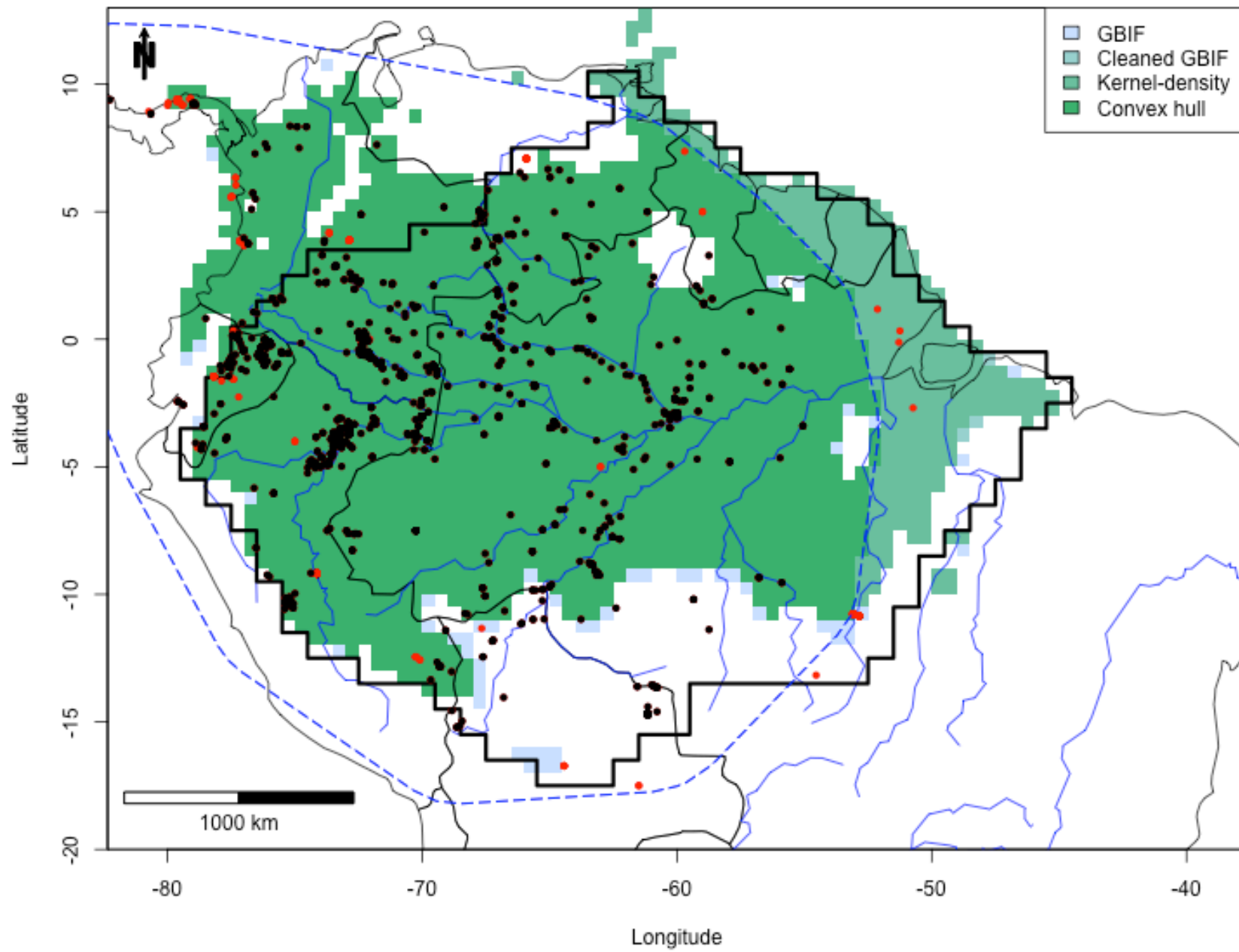

Virola michelii

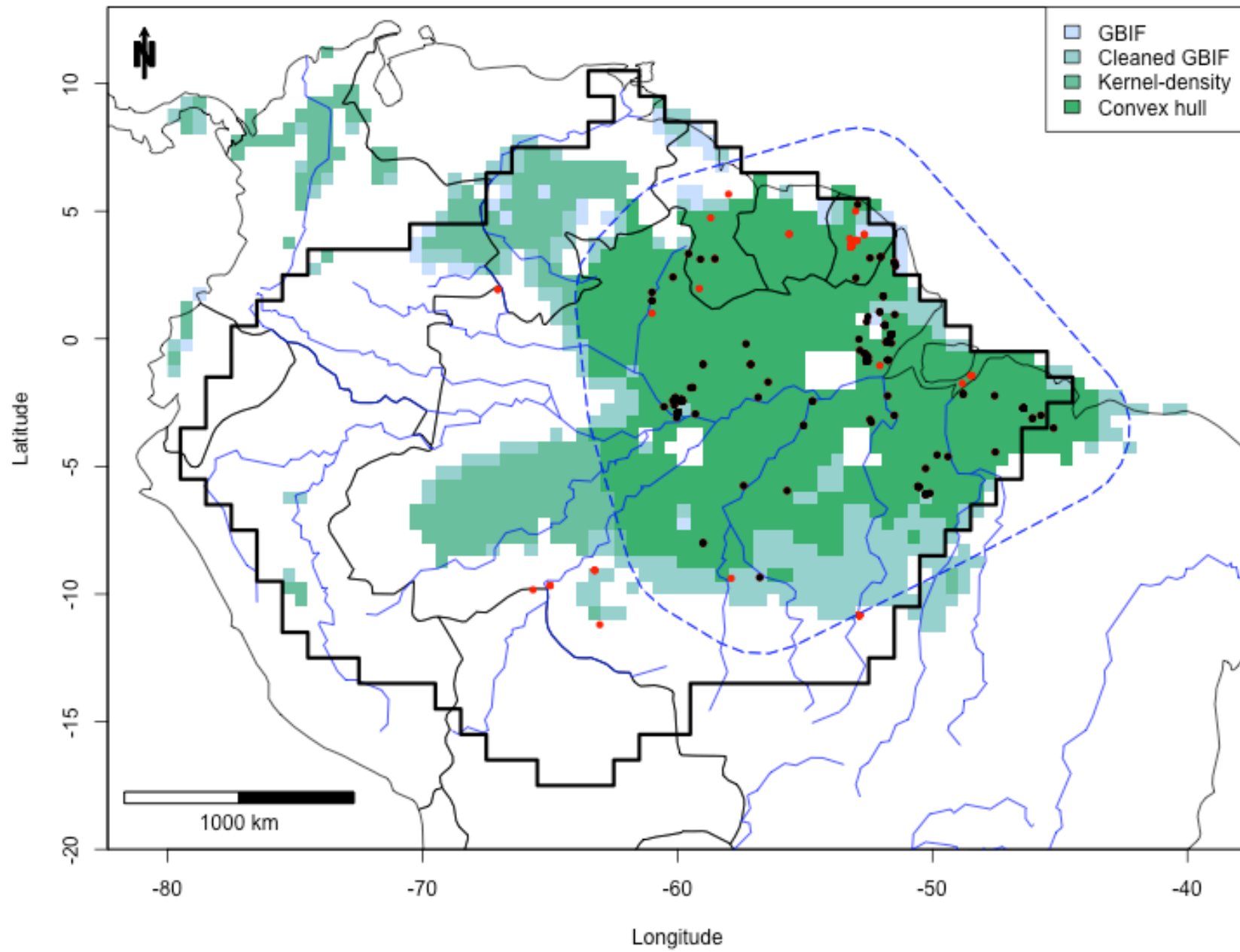

Viola pavonis

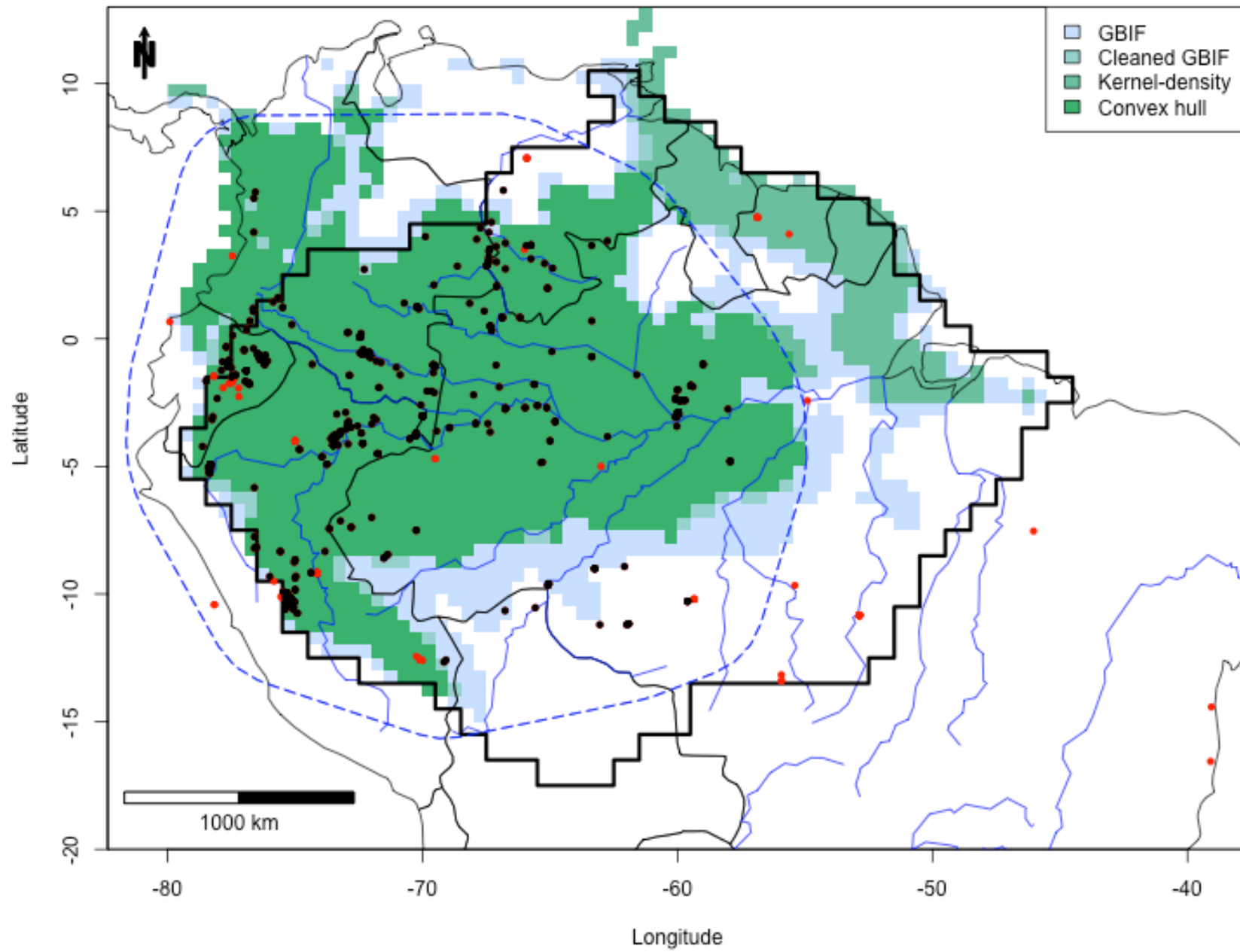

Virola sebifera

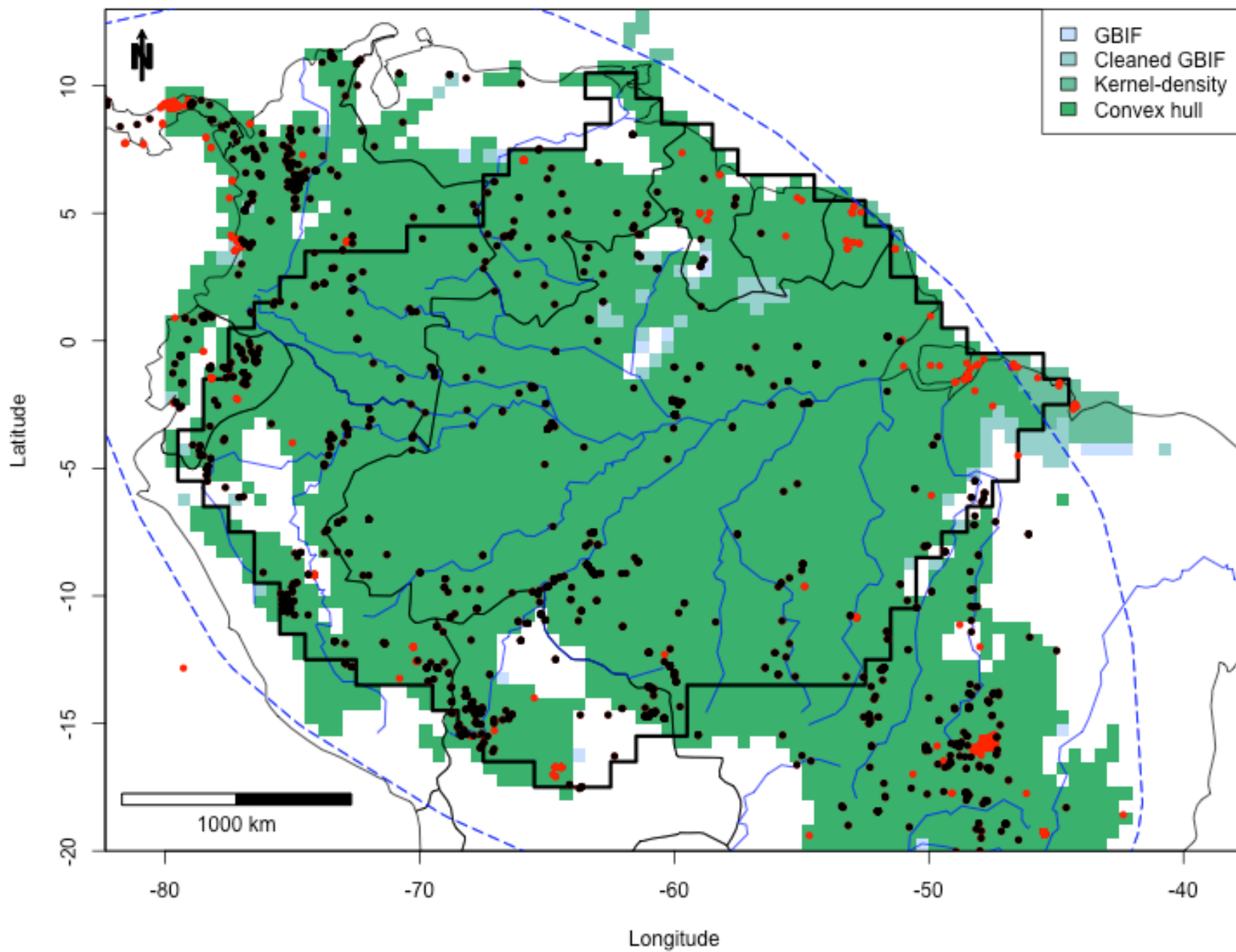

Virola surinamensis

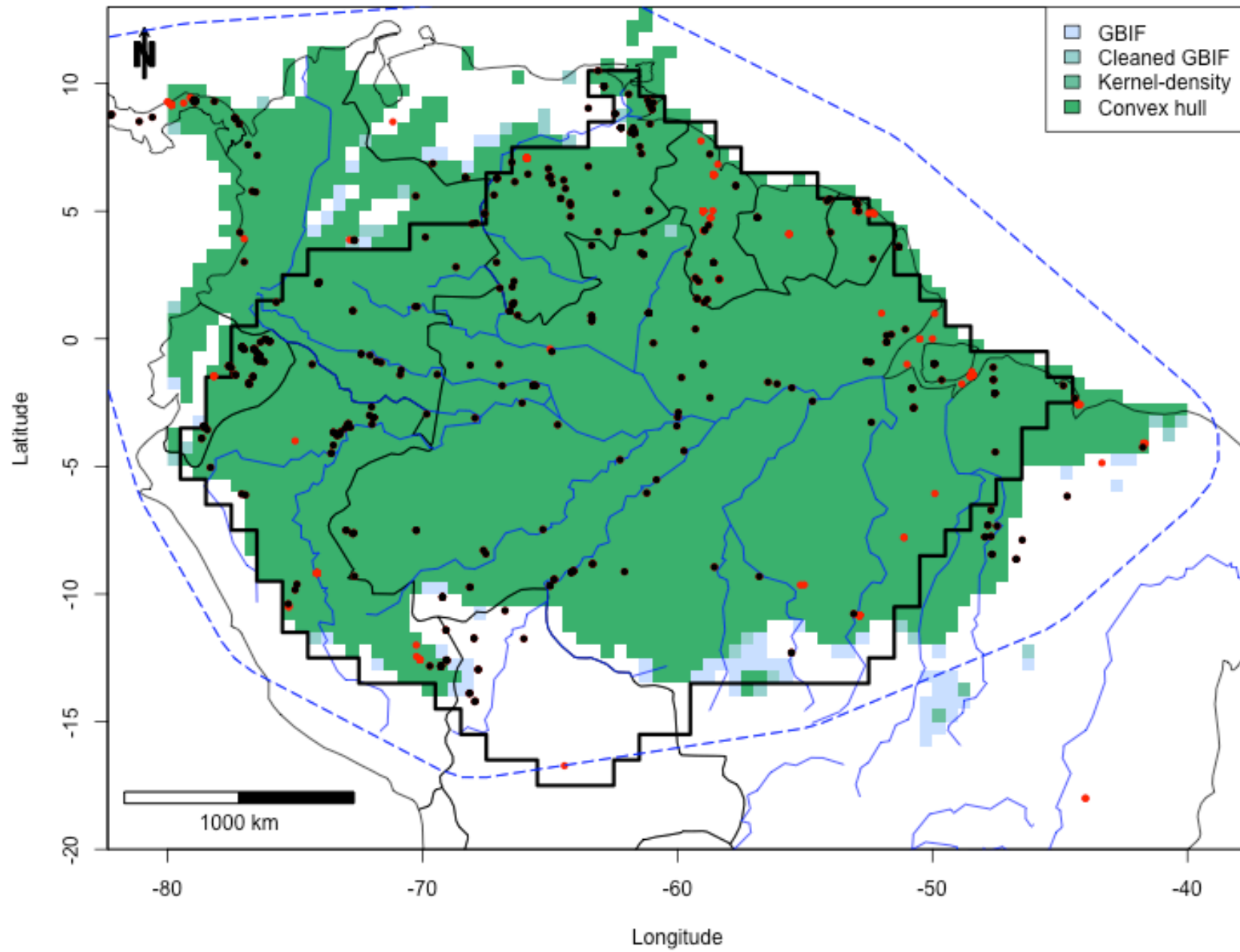

Vitex cymosa

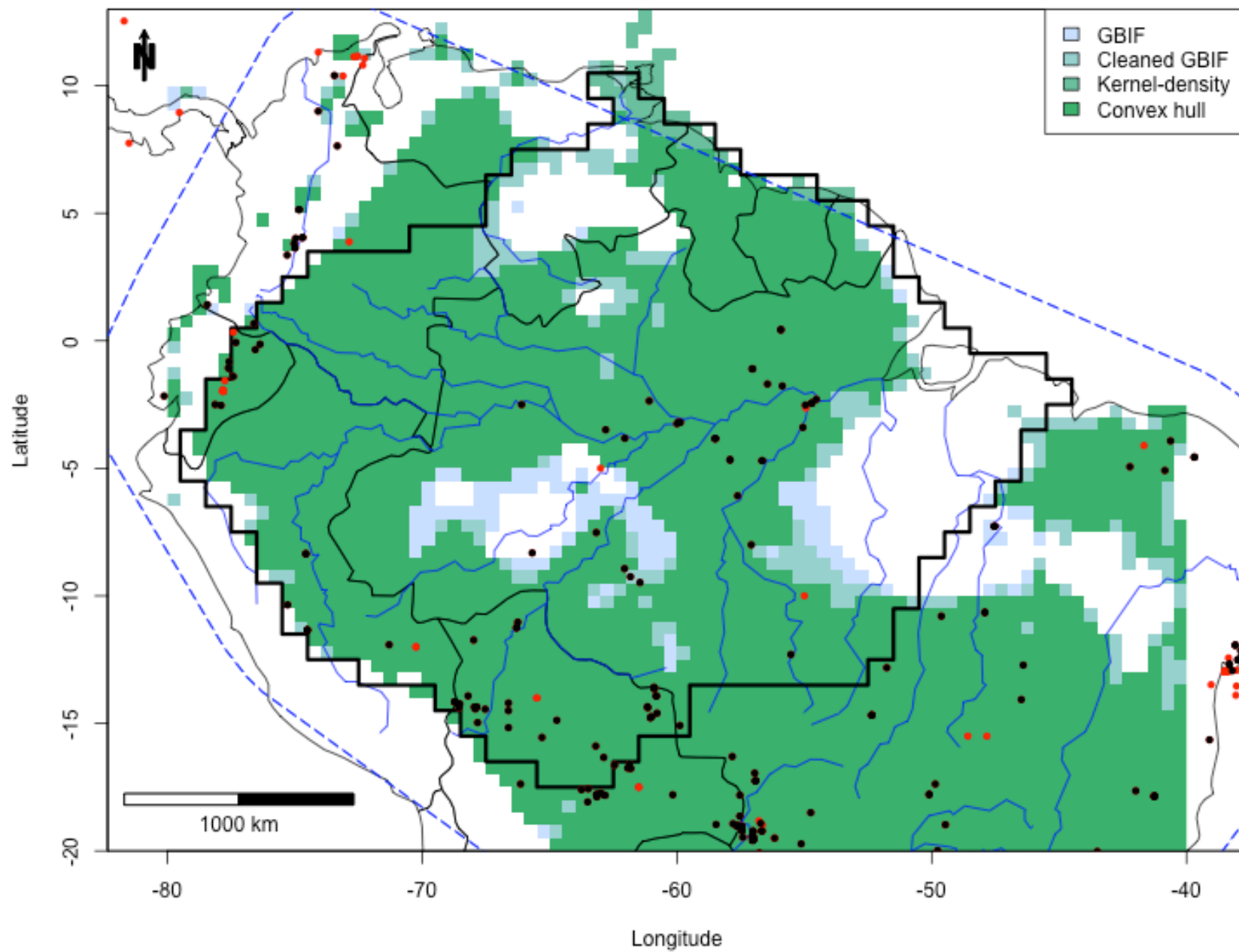

Vouacapoua americana

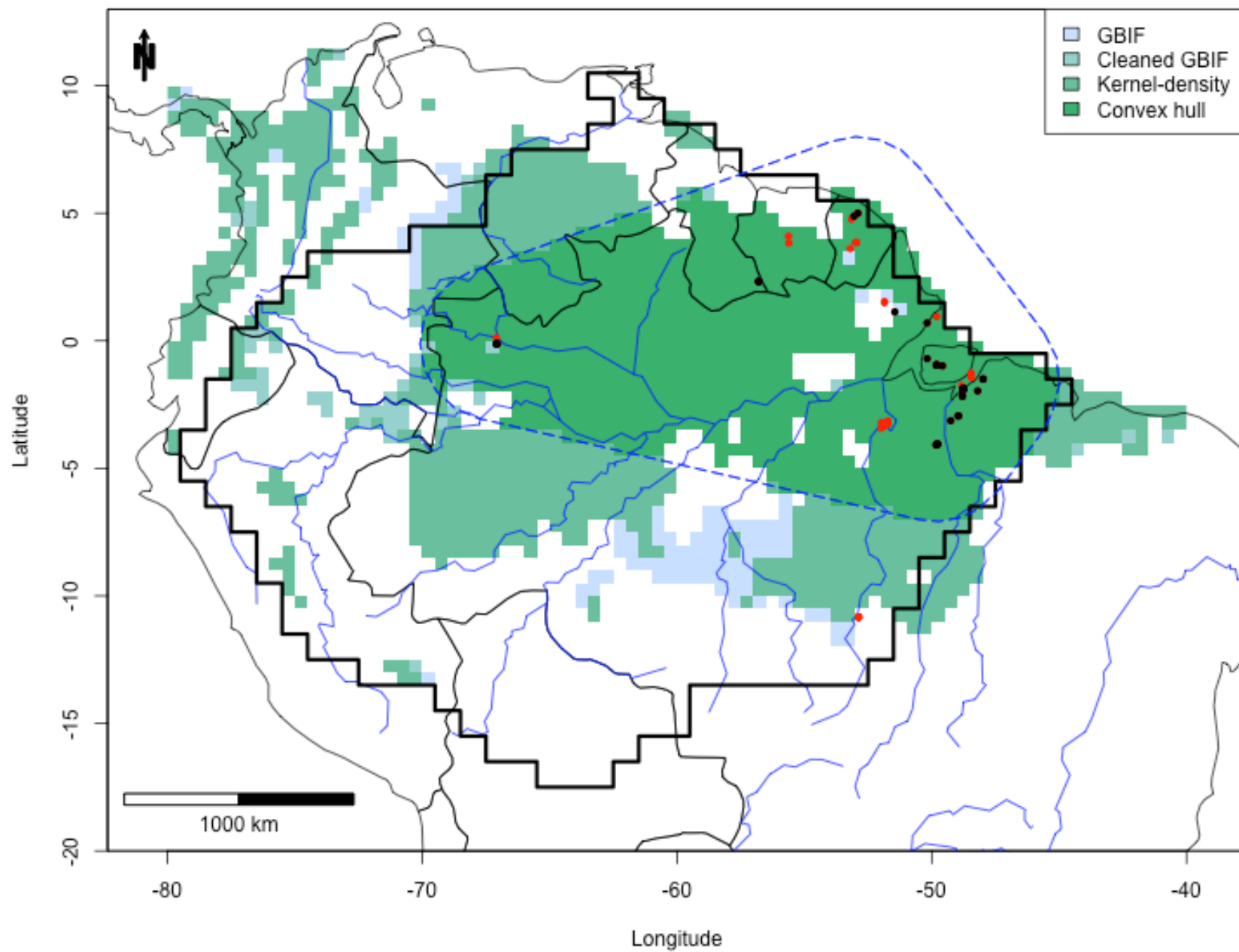

Xylopia amazonica

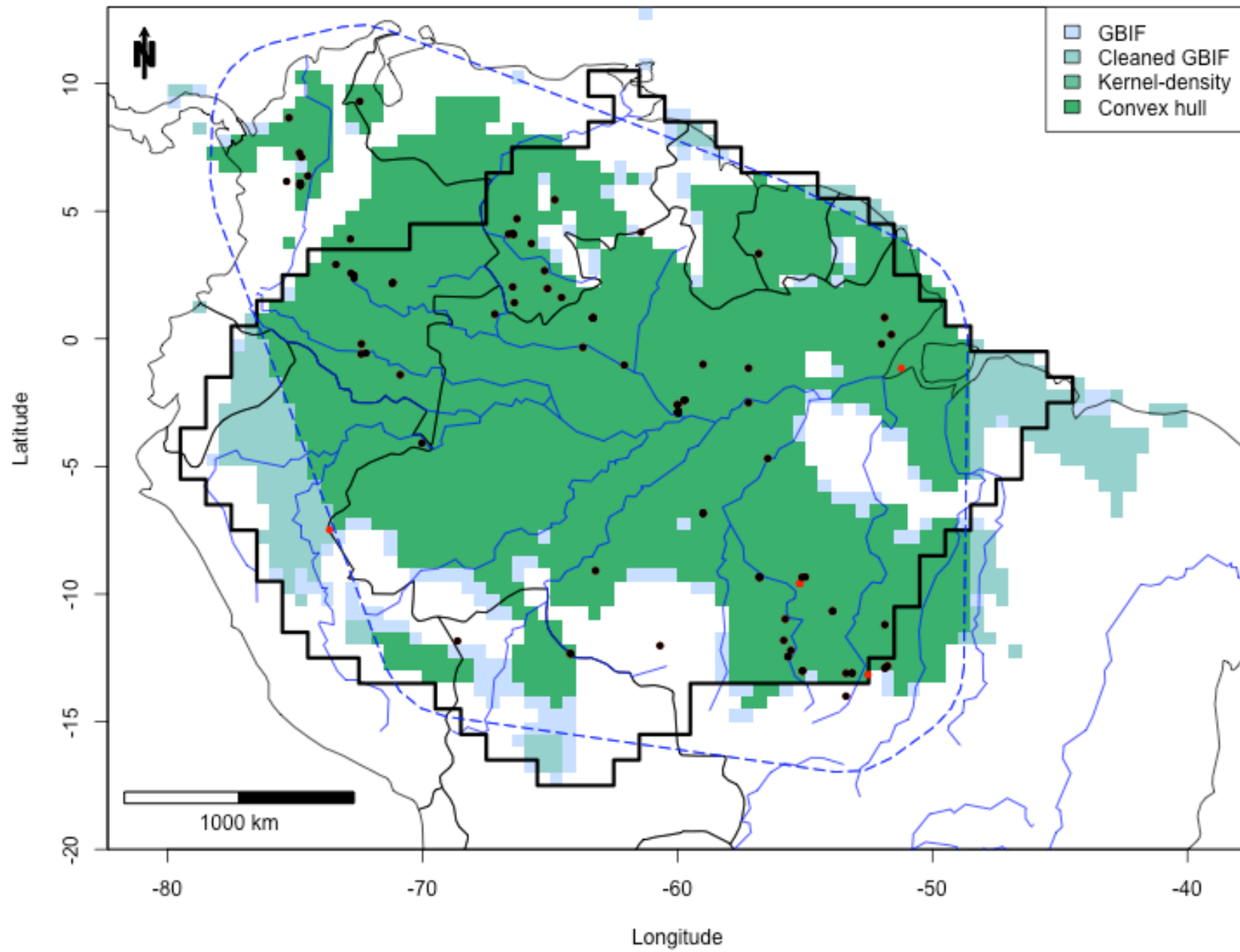

Zygia cataractae

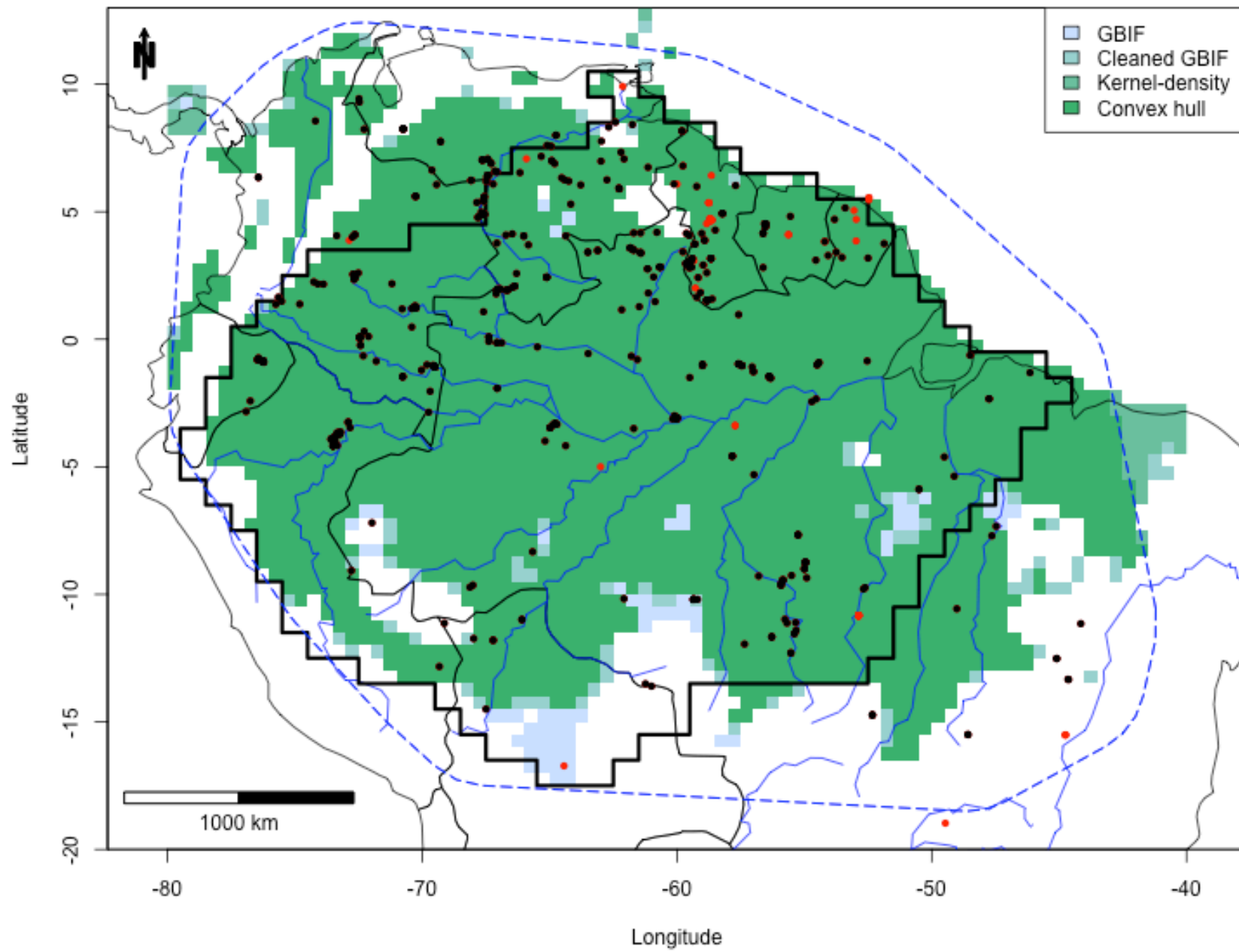

Zygia latifolia

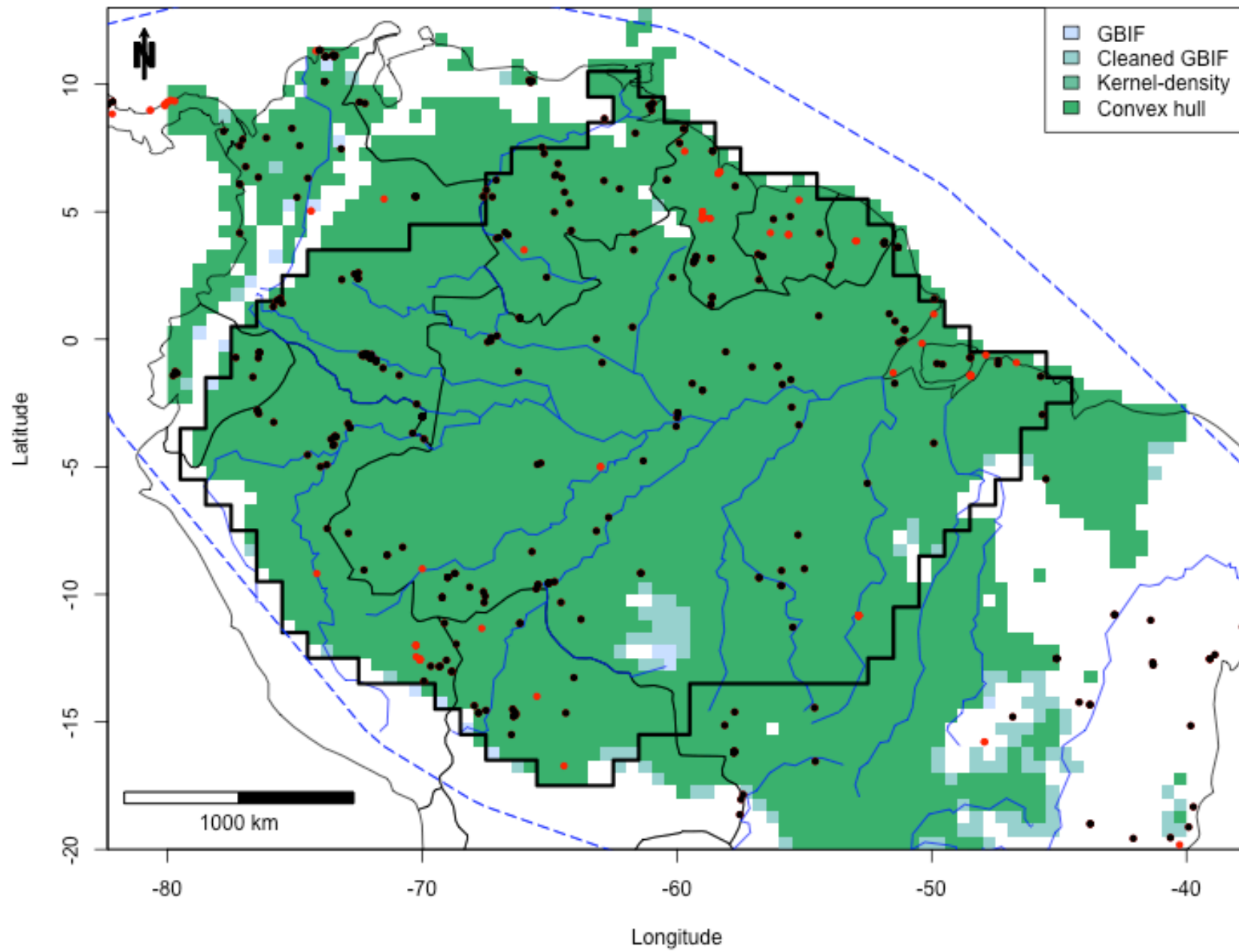

Zygia racemosa

