A

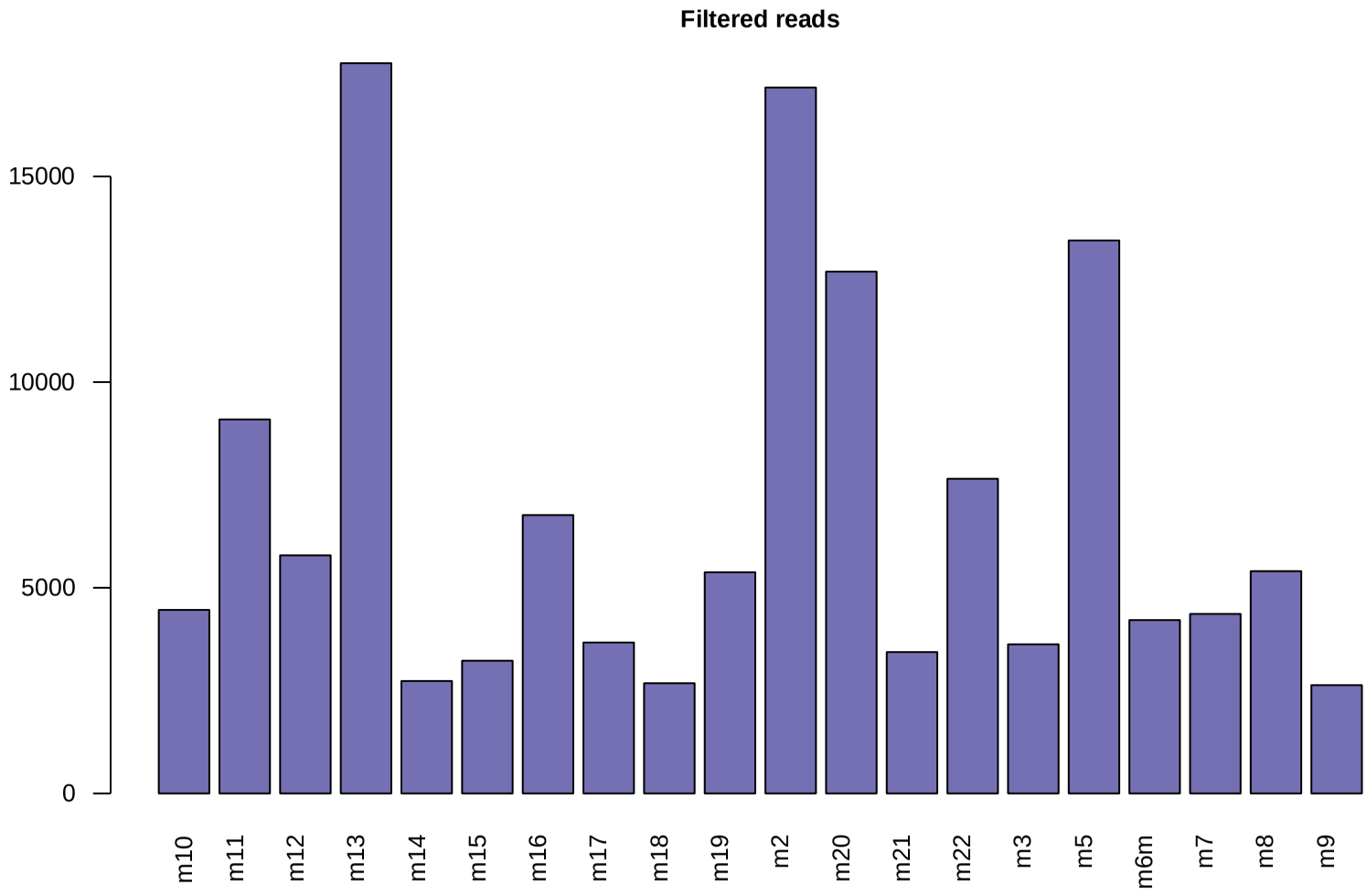
Filtered reads
15000
10000
5000
0
m10
m11
m12
m13
m14
m15
m16
m17
m18
m19
m2
m20
m21
m22
m3
m5
m6m
m7
m8
m9

B

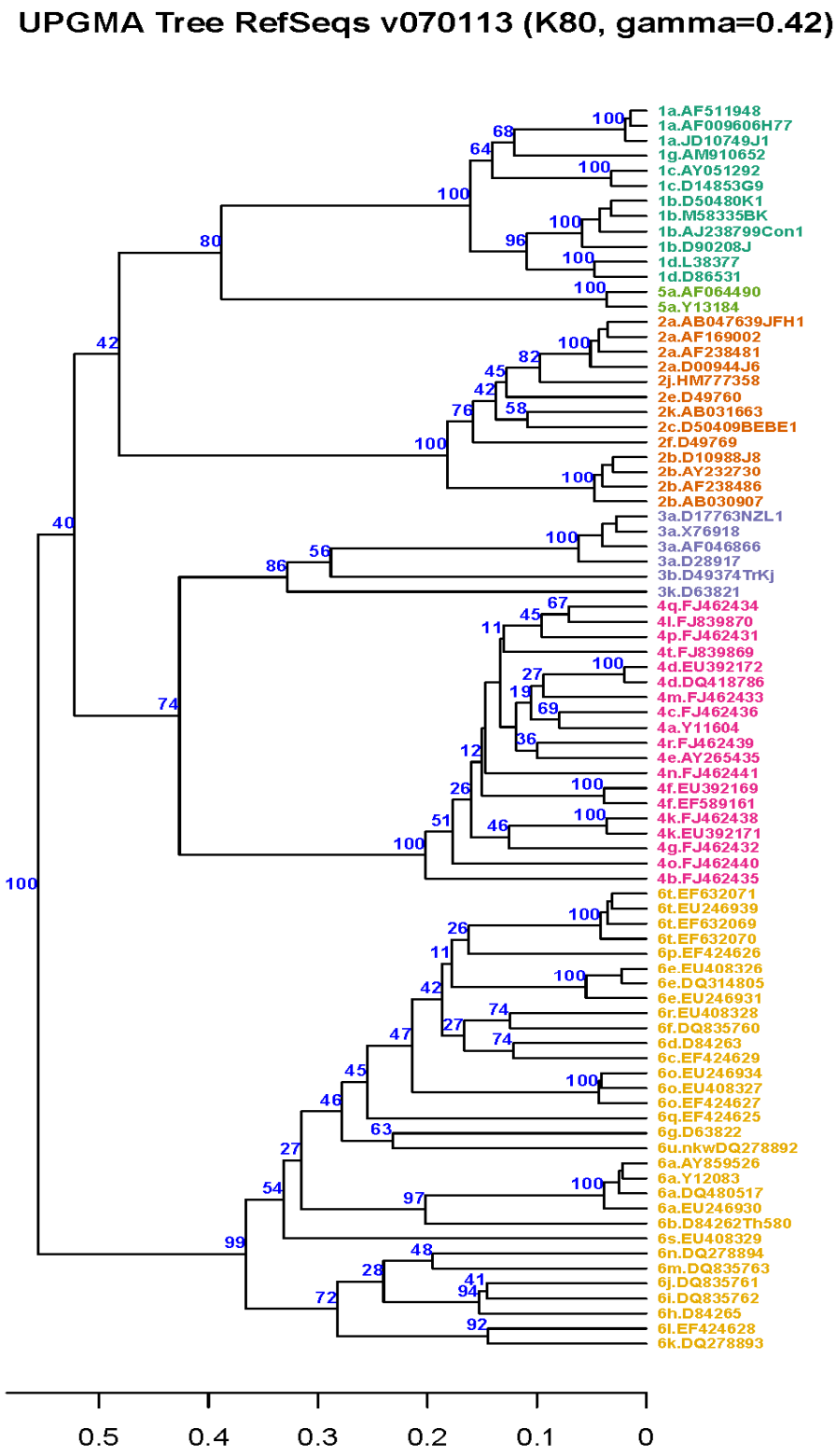
UPGMA Tree RefSeqs v070113 (K80, gamma=0.42)
1a.AF511948
1a.AF009606H77
1a.JD10749J1
1g.AM910652
1c.AY051292
1c.D14853G9
1b.D50480K1
1b.M58335BK
1b.AJ238799Con1
1b.D90208J
1d.L38377
1d.D86531
5a.AF064490
5a.Y13184
2a.AB047639JFH1
2a.AF169002
2a.AF238481
2a.D00944J6
2j.HM777358
2e.D49760
2k.AB031663
2c.D50409BEBE1
2f.D49769
2b.D10988J8
2b.AY232730
2b.AF238486
2b.AB030907
3a.D17763NZL1
3a.X76918
3a.AF046866
3a.D28917
3b.D49374TrKj
3k.D63821
4q.FJ462434
4l.FJ839870
4p.FJ462431
4t.FJ839869
4d.EU392172
4d.DQ418786
4m.FJ462433
4c.FJ462436
4a.Y11604
4r.FJ462439
4e.AY265435
4n.FJ462441
4f.EU392169
4f.EF589161
4k.FJ462438
4k.EU392171
4g.FJ462432
4o.FJ462440
4b.FJ462435
6t.EF632071
6t.EU246939
6t.EF632069
6t.EF632070
6p.EF424626
6e.EU408326
6e.DQ314805
6e.EU246931
6r.EU408328
6f.DQ835760
6d.D84263
6c.EF424629
6o.EU246934
6o.EU408327
6o.EF424627
6q.EF424625
6g.D63822
6u.nkwDQ278892
6a.AY859526
6a.Y12083
6a.DQ480517
6a.EU246930
6b.D84262Th580
6s.EU408329
6n.DQ278894
6m.DQ835763
6j.DQ835761
6i.DQ835762
6h.D84265
6l.EF424628
6k.DQ278893
0.5
0.4
0.3
0.2
0.1
0