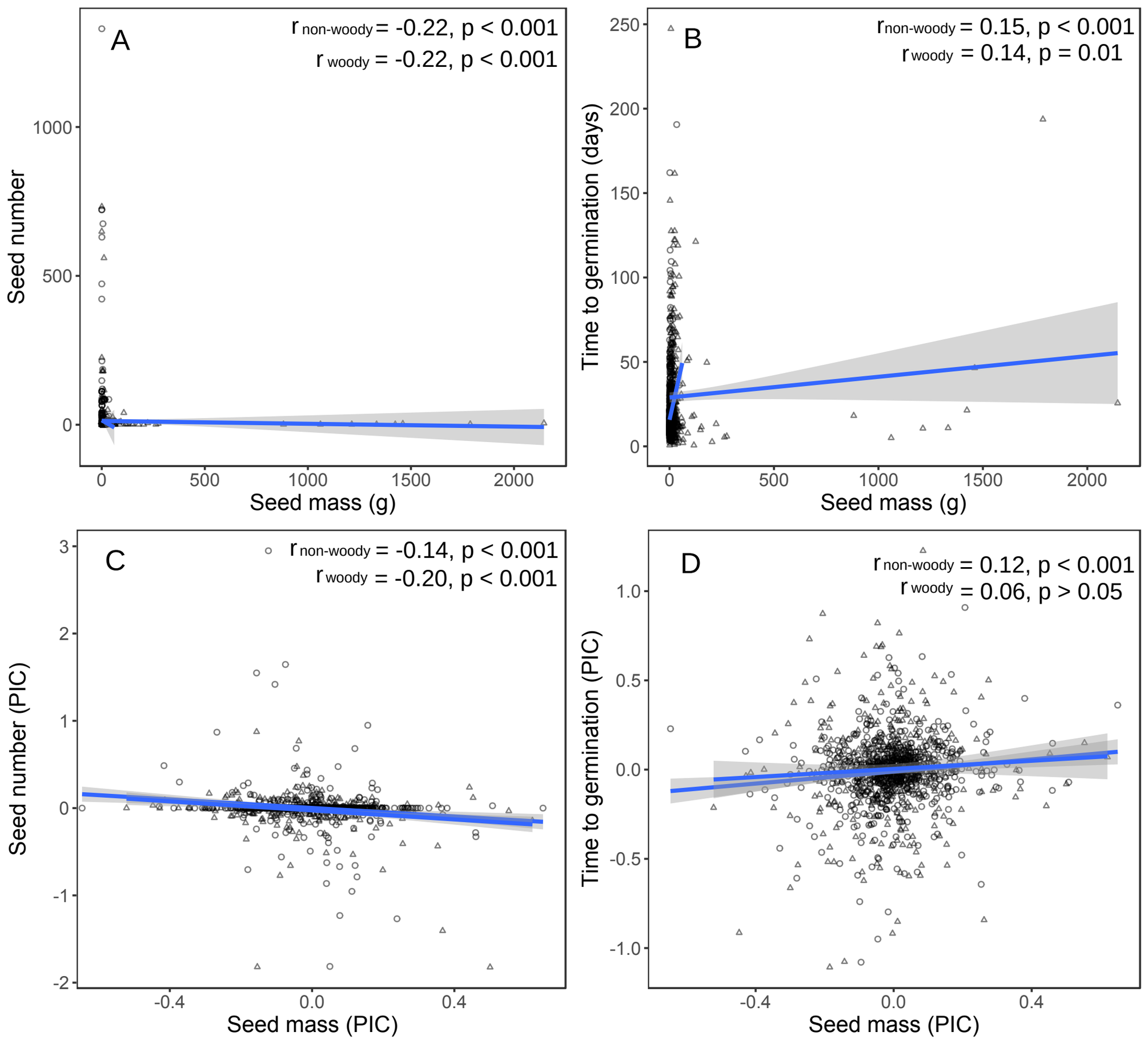
A
r non-woody = -0.22, p < 0.001
r woody = -0.22, p < 0.001
Seed number
Seed mass (g)
B
r non-woody = 0.15, p < 0.001
r woody = 0.14, p = 0.01
Time to germination (days)
Seed mass (g)
C
r non-woody = -0.14, p < 0.001
r woody = -0.20, p < 0.001
Seed number (PIC)
Seed mass (PIC)
D
r non-woody = 0.12, p < 0.001
r woody = 0.06, p > 0.05
Time to germination (PIC)
Seed mass (PIC)