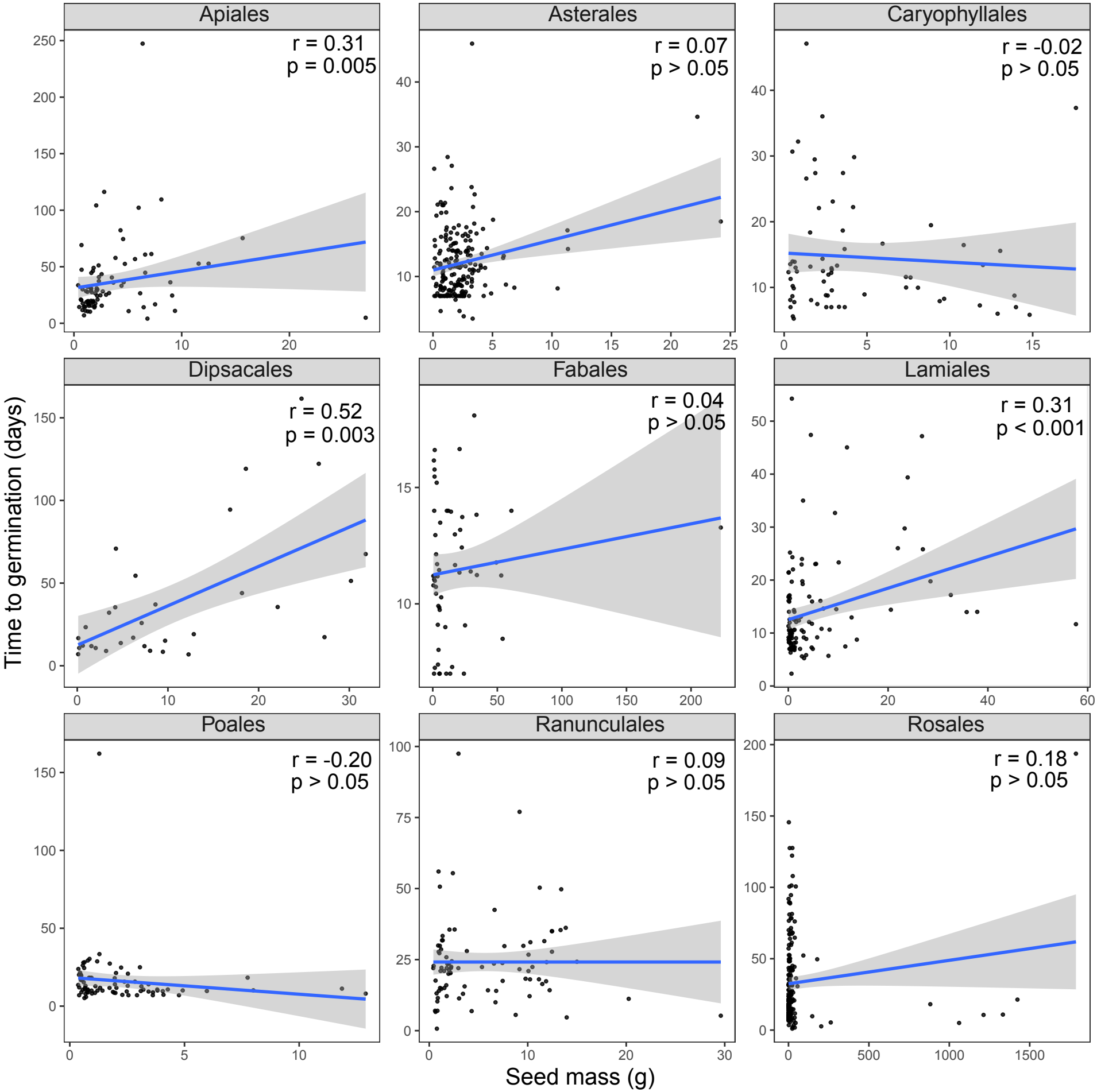
Apiales
r = 0.31
p = 0.005
Asterales
r = 0.07
p > 0.05
Caryophyllales
r = -0.02
p > 0.05
Dipsacales
r = 0.52
p = 0.003
Fabales
r = 0.04
p > 0.05
Lamiales
r = 0.31
p < 0.001
Poales
r = -0.20
p > 0.05
Ranunculales
r = 0.09
p > 0.05
Rosales
r = 0.18
p > 0.05
Time to germination (days)
Seed mass (g)