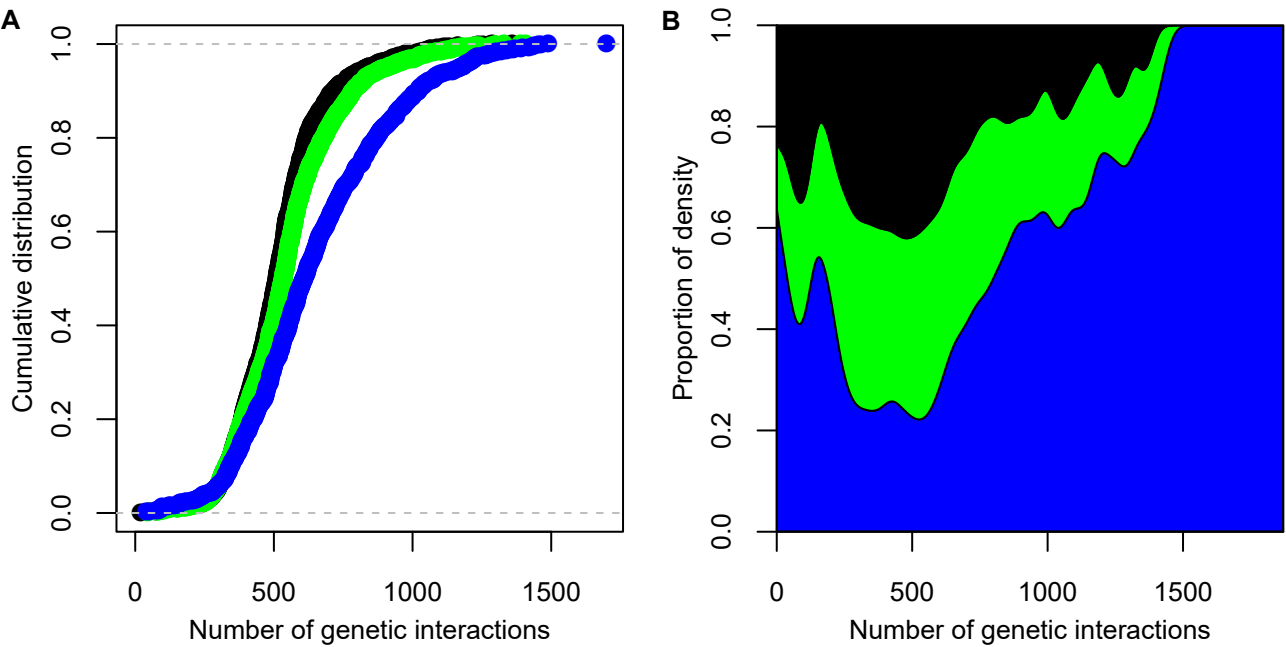
A
Cumulative distribution
0.0
0.2
0.4
0.6
0.8
1.0
0
500
1000
1500
Number of genetic interactions
B
Proportion of density
0.0
0.2
0.4
0.6
0.8
1.0
0
500
1000
1500
Number of genetic interactions