Figure S3

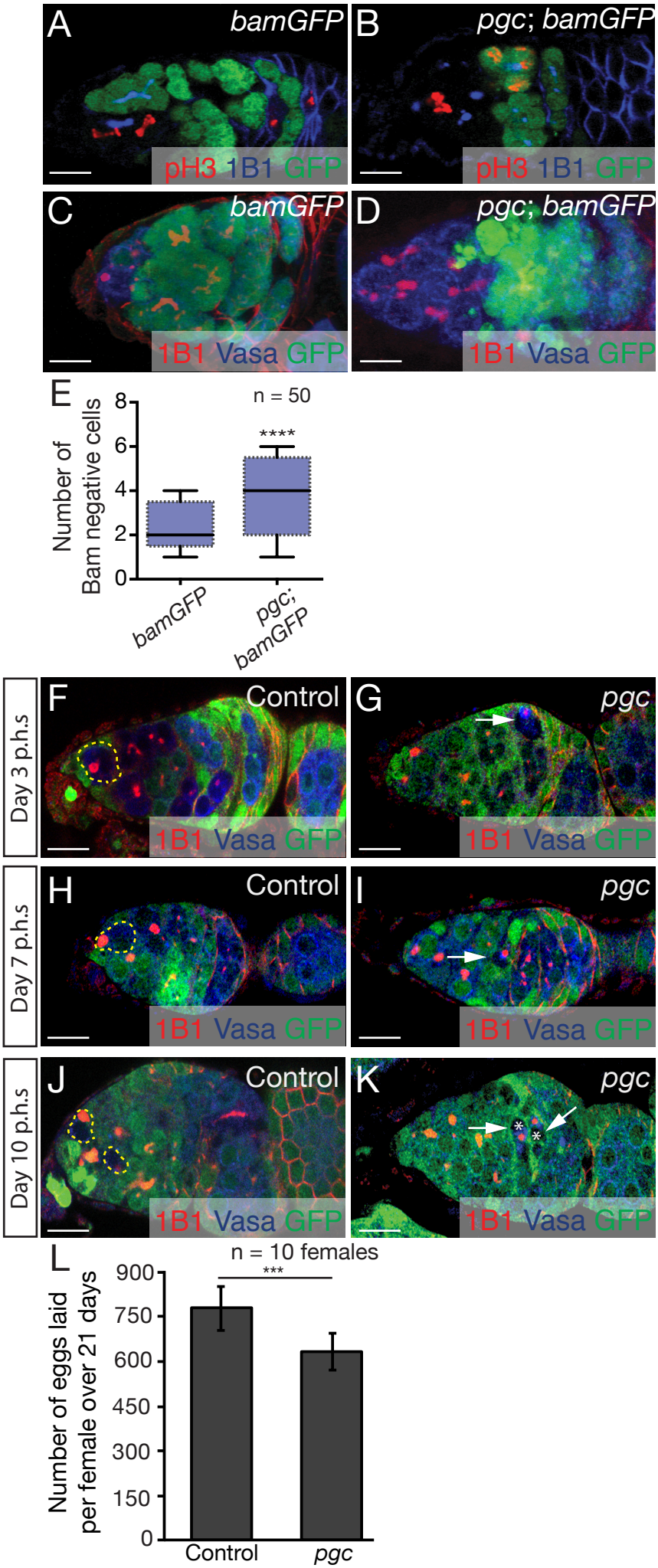
A
bamGFP
pH3 1B1 GFP
B
pgc; bamGFP
pH3 1B1 GFP
C
bamGFP
1B1 Vasa GFP
D
pgc; bamGFP
1B1 Vasa GFP
E
n = 50
****
Number of Bam negative cells
0
2
4
6
8
bamGFP
pgc; bamGFP
Day 3 p.h.s
F
Control
1B1 Vasa GFP
G
pgc
1B1 Vasa GFP
Day 7 p.h.s
H
Control
1B1 Vasa GFP
I
pgc
1B1 Vasa GFP
Day 10 p.h.s
J
Control
1B1 Vasa GFP
K
pgc
1B1 Vasa GFP
L
n = 10 females
***
Number of eggs laid per female over 21 days
0
150
300
450
600
750
900
Control
pgc