

Supplementary Information

Critical role of sigma-1 receptors in central neuropathic pain-related behaviours after mild spinal cord injury in mice

Sílvia Castany^{1,2}, Georgia Gris², José Miguel Vela², Enrique Verdú^{1*}, and Pere Boadas-Vaello^{1*}

¹ Research Group of Clinical Anatomy, Embryology and Neuroscience (NEOMA), Department of Medical Sciences, Universitat de Girona (UdG), Girona, Spain.

² ESTEVE, Drug Discovery and Preclinical Development, Parc Científic de Barcelona, Barcelona, Catalonia, Spain.

Supplementary Figure S1: Full-length blot images corresponding to the cropped western blot presented in Figure 3

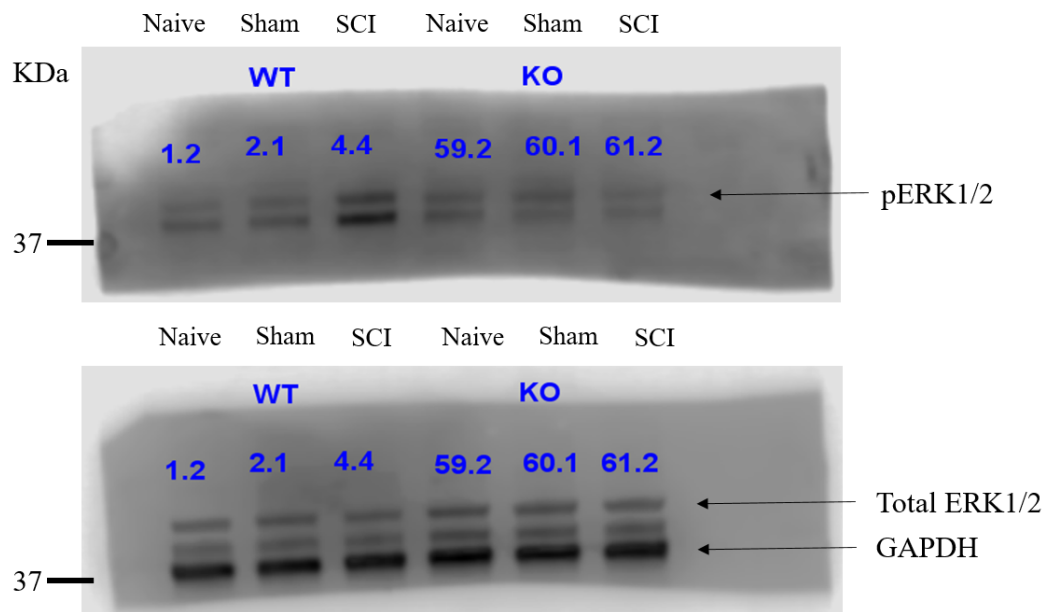

Supplementary Figure S2: Full-length blot images corresponding to the cropped western blot presented in (a) Figure 4A and (b) Figure 4B

(a):

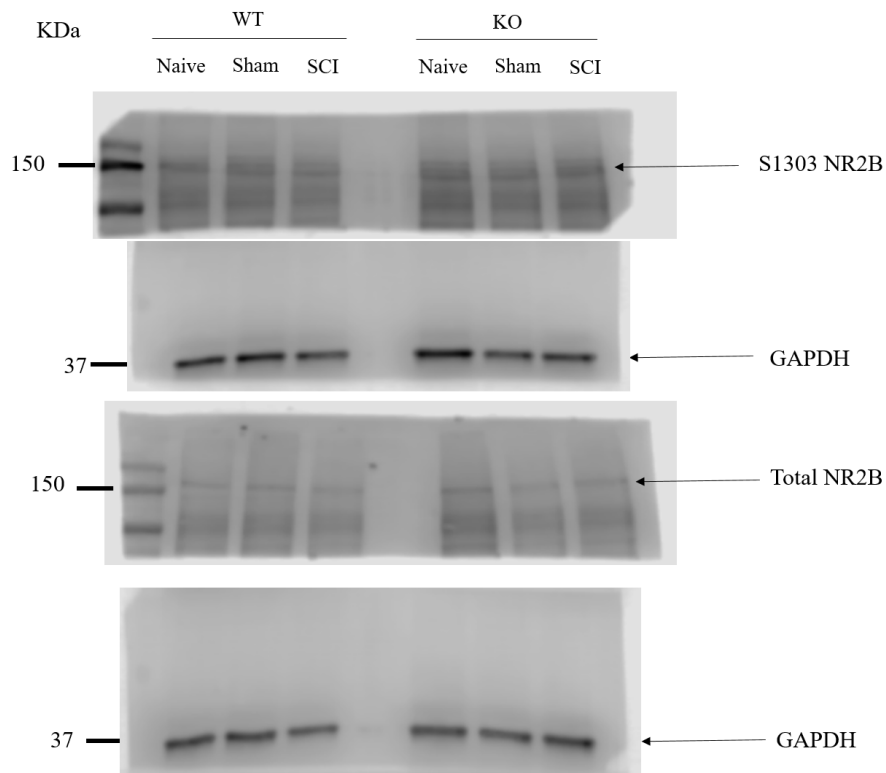

(b):

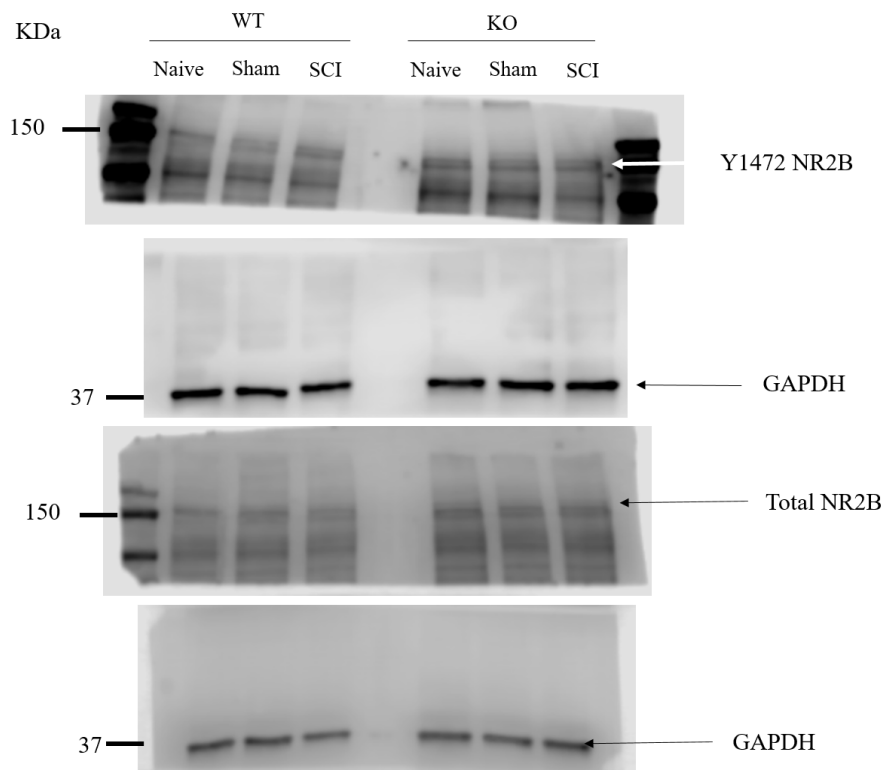

Supplementary Figure S3: Full-length blot images corresponding to the cropped western blot presented in (a) Figure 5A and (b) Figure 5B

(a):

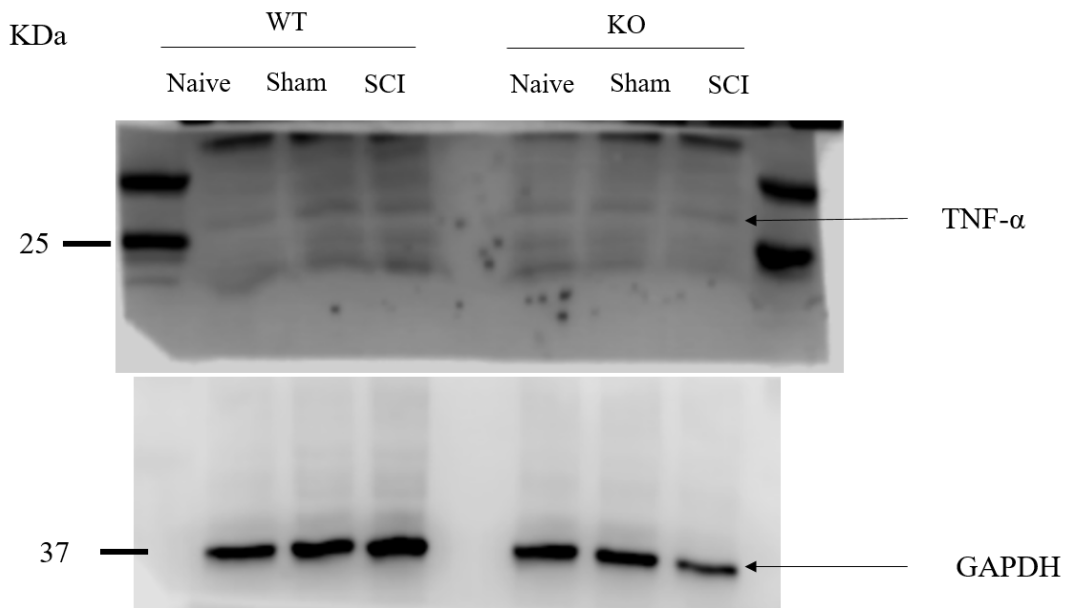

(b):

