

Supporting information

Synthesis and biological evaluation of indole-based UC-112 analogs as potent and selective survivin inhibitors

Qinghui Wang^{1,3}, Kinsie E. Arnst¹, Yi Xue¹, Zi-Ning Lei², Dejian Ma¹, Zhe-Sheng Chen², Duane D. Miller¹, Wei Li^{1*}

¹ Department of Pharmaceutical Sciences, University of Tennessee Health Science Center, Memphis, TN, 38163, United States of America

² College of Pharmacy and Health Sciences, St. John's University, Queens, NY, 11439, United States of America

³Current address: Department of Pharmacology, Weill Cornell Medical College, New York, NY, 10065, United States of America

E-mail: wli@uthsc.edu

Table of contents:

| | |
|--|---------|
| 1. Spectral data for compound 2a-2d | S3-S8 |
| 2. Spectral data for compound 6a-6f | S9-S17 |
| 3. Spectral data for compound 8 | S18-S19 |
| 4. Spectral data for compound 10a-10v | S19-S52 |
| 5. Spectral data for compound 3 | S52 |

| | |
|---|-----|
| 6. Spectral data for compound 4 | S53 |
| 7. Surface representation of 10f binding in survivin protein | S54 |

QW-IV-68 86 (1.783)

1: TOF MS ES+
2.81e7

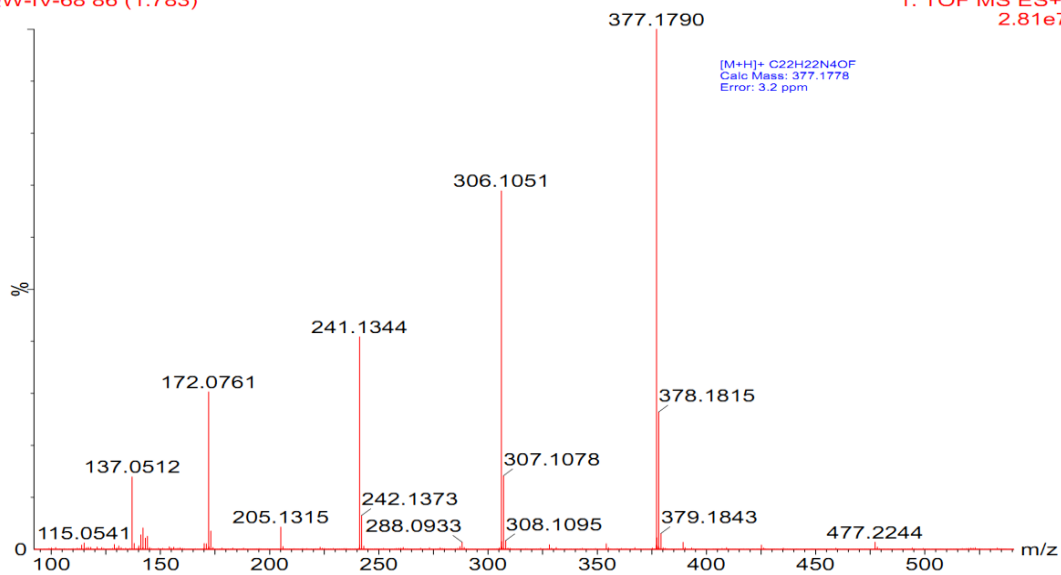

HR-MS of 2a

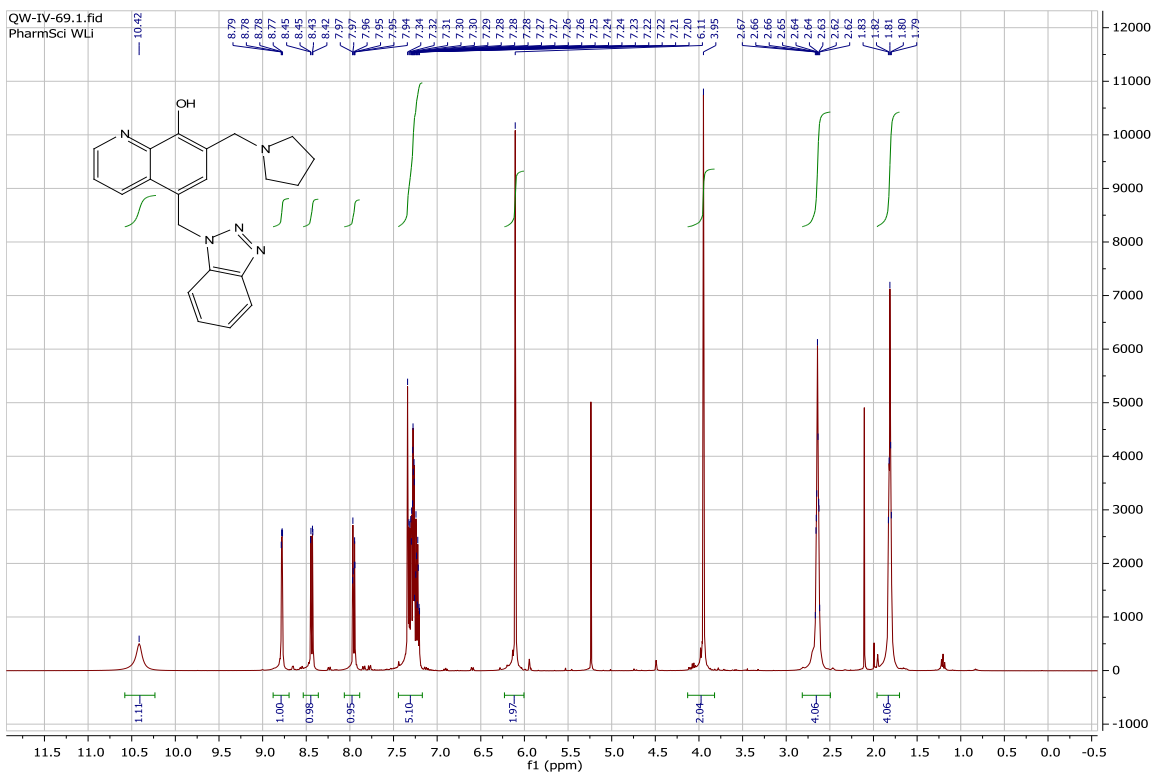

¹H-NMR of 2b

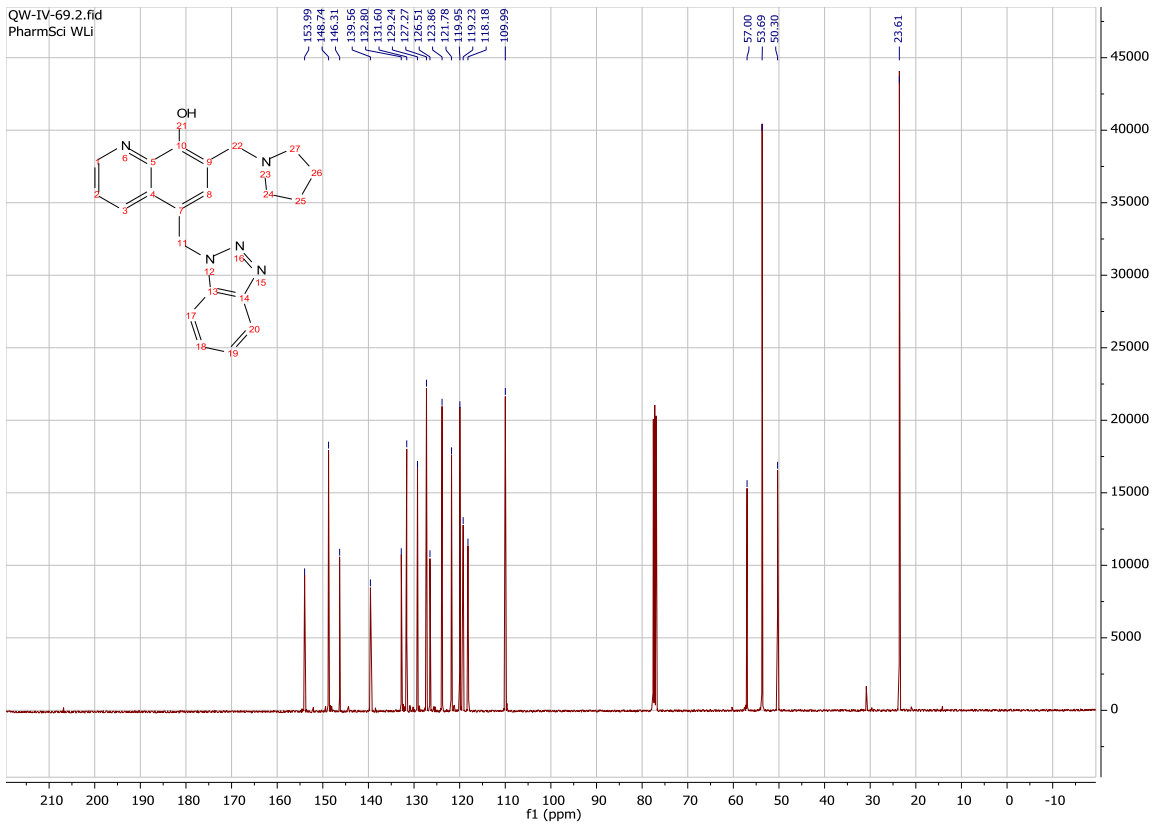

^{13}C -NMR of **2b**

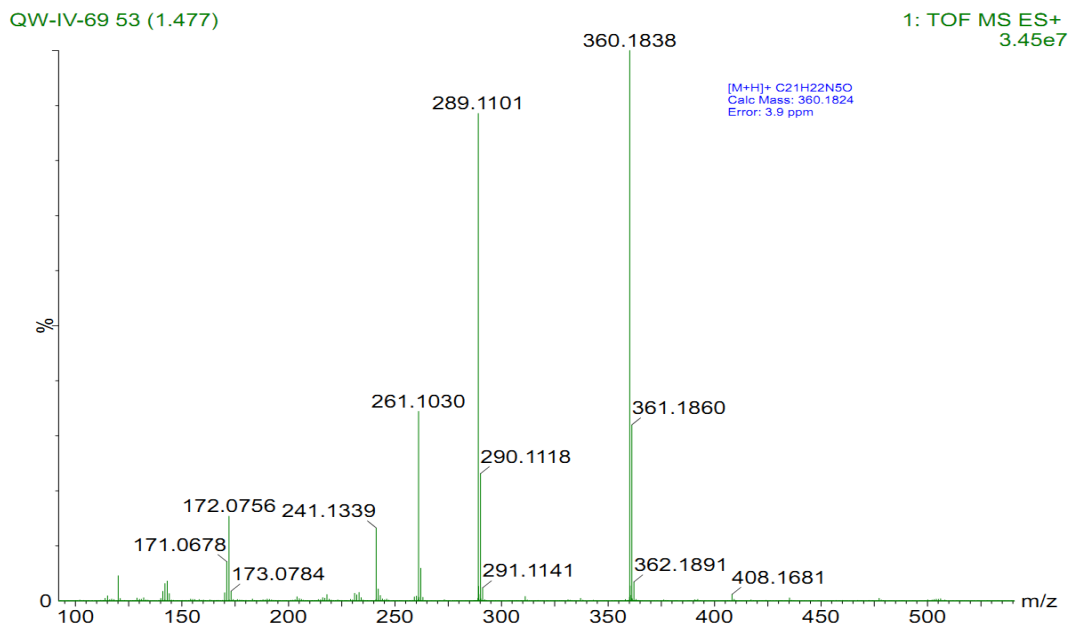

HR-MS of **2b**

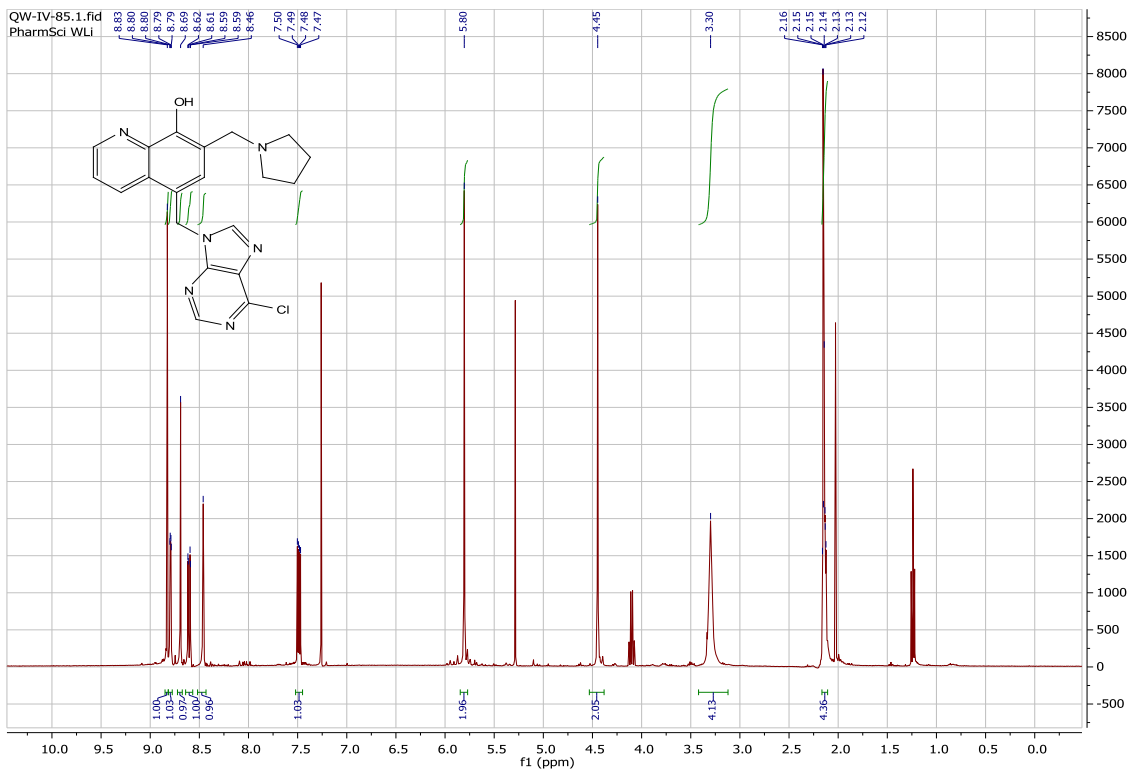

$^1\text{H-NMR}$ of **2c**

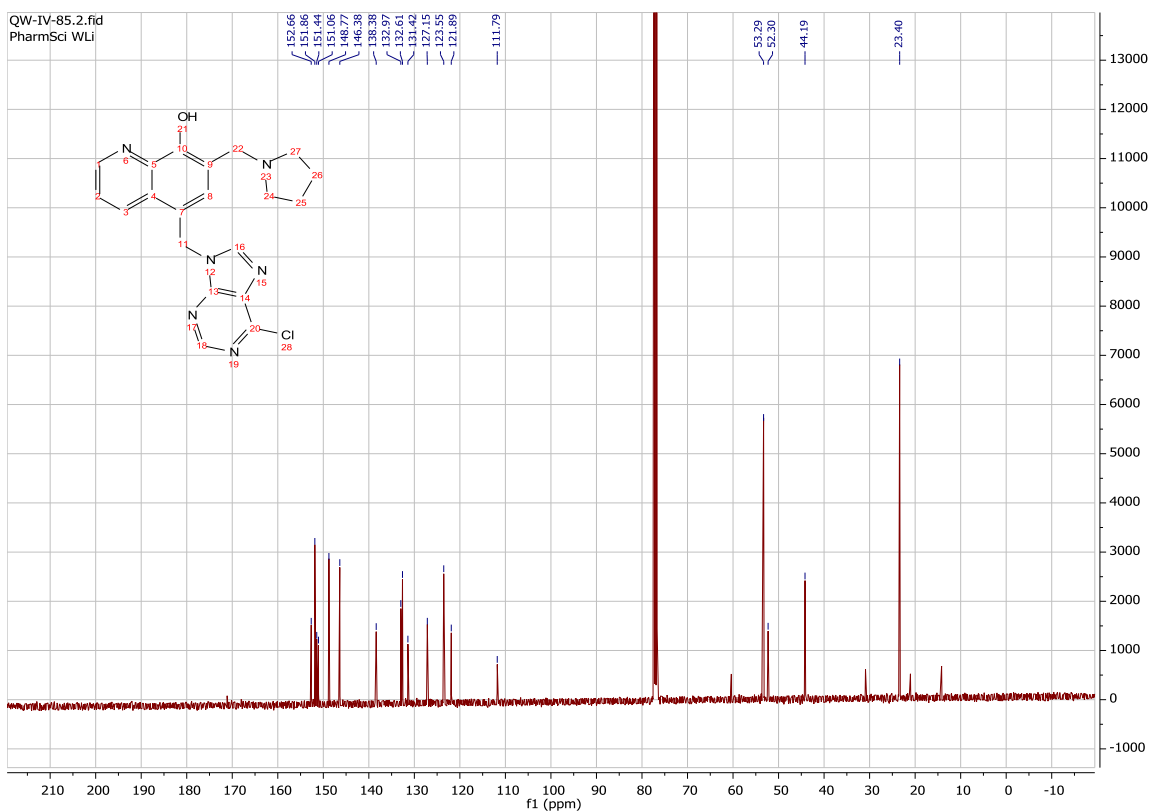

$^{13}\text{C-NMR}$ of **2c**

S110717_QW-IV-85 12 (1.103)

1: TOF MS ES+
4.22e7

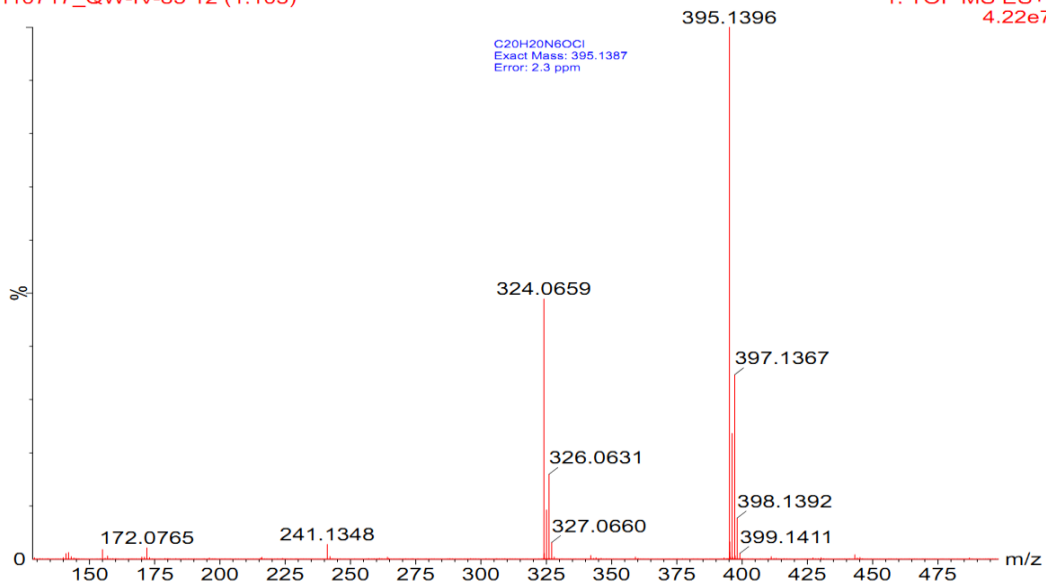

HR-MS of 2c

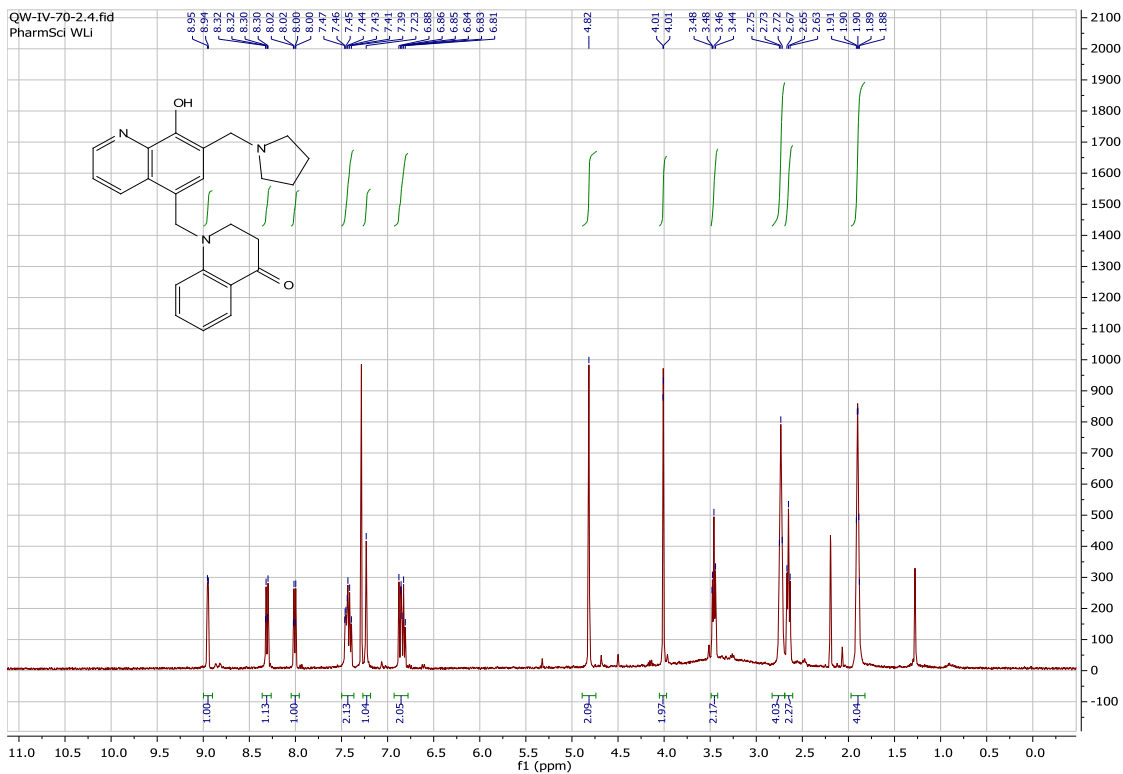

¹H-NMR of 2d

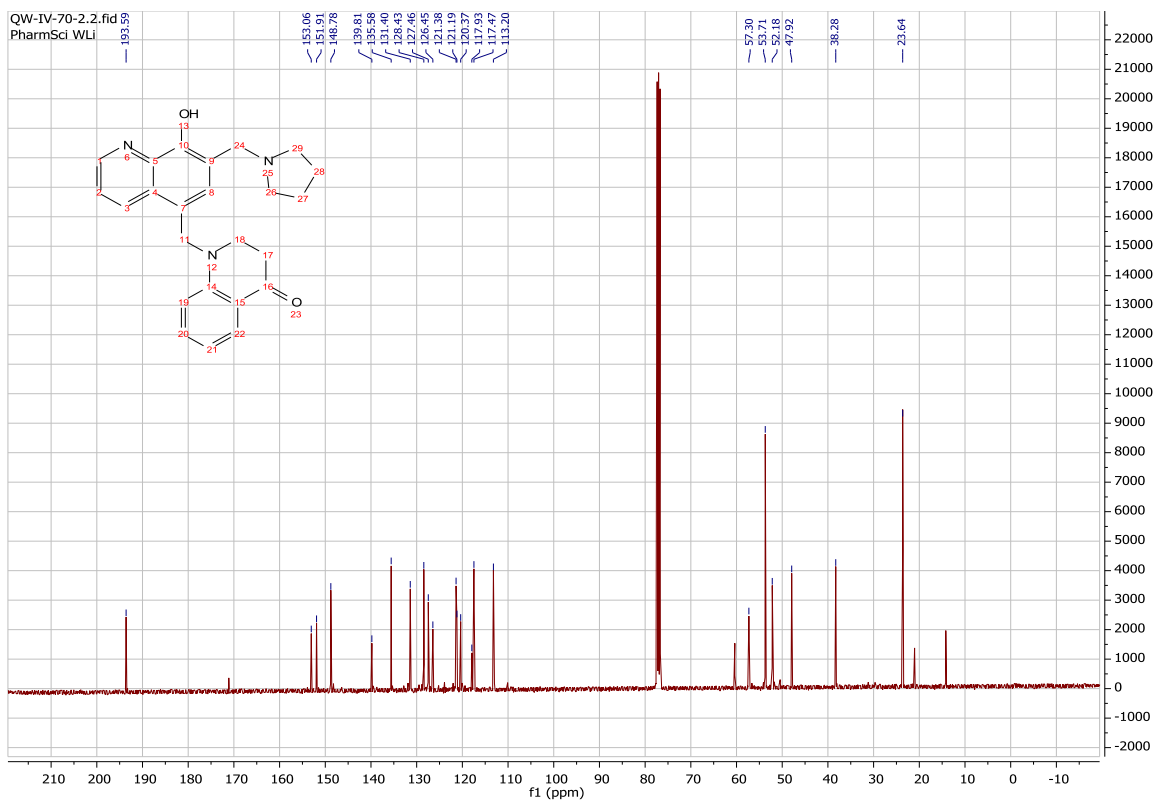

$^{13}\text{C-NMR}$ of **2d**

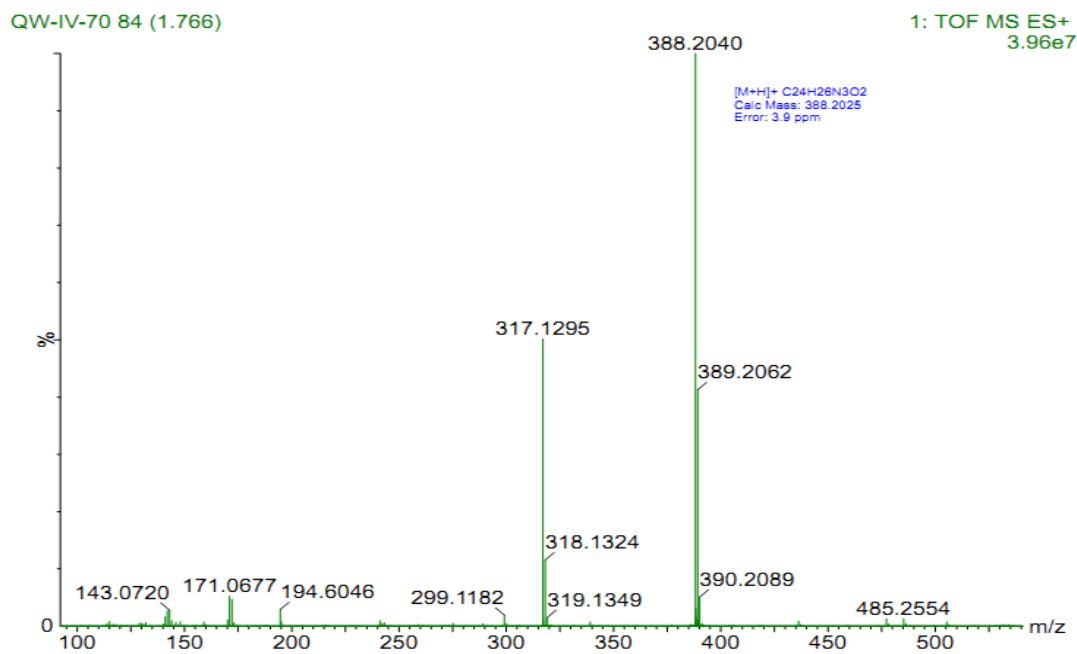

HR-MS of **2d**

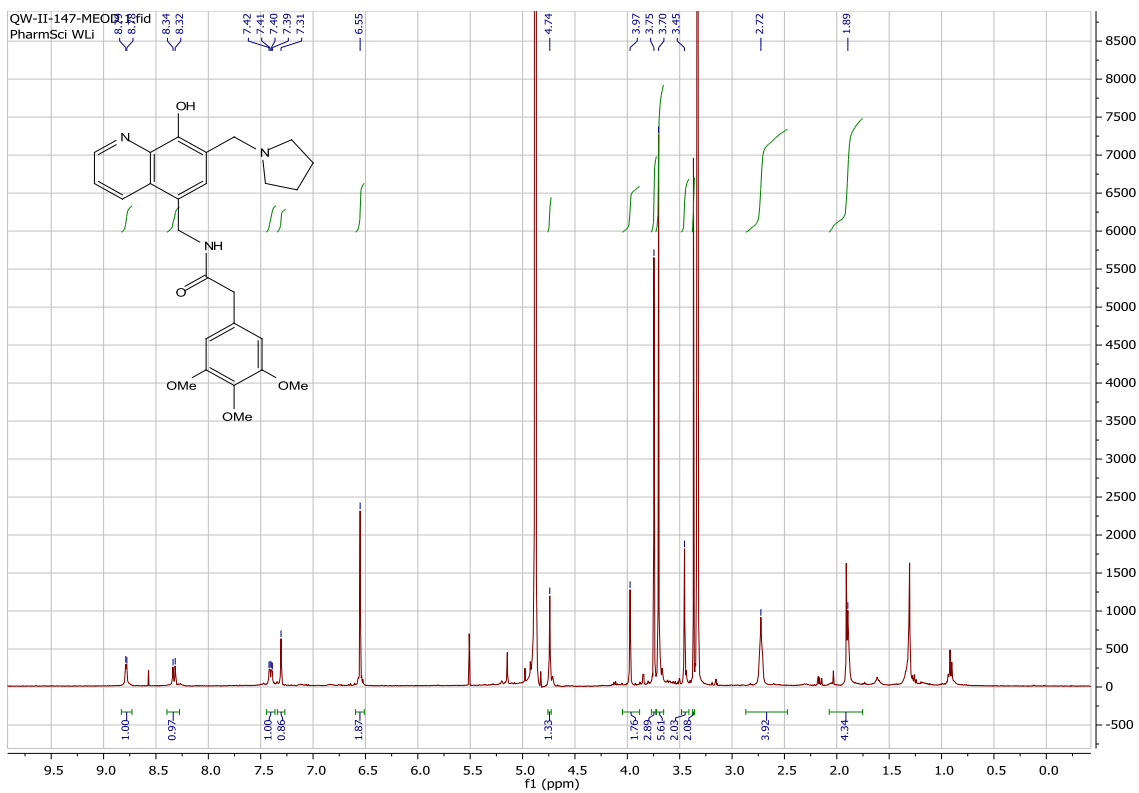

$^1\text{H-NMR}$ of **6a**

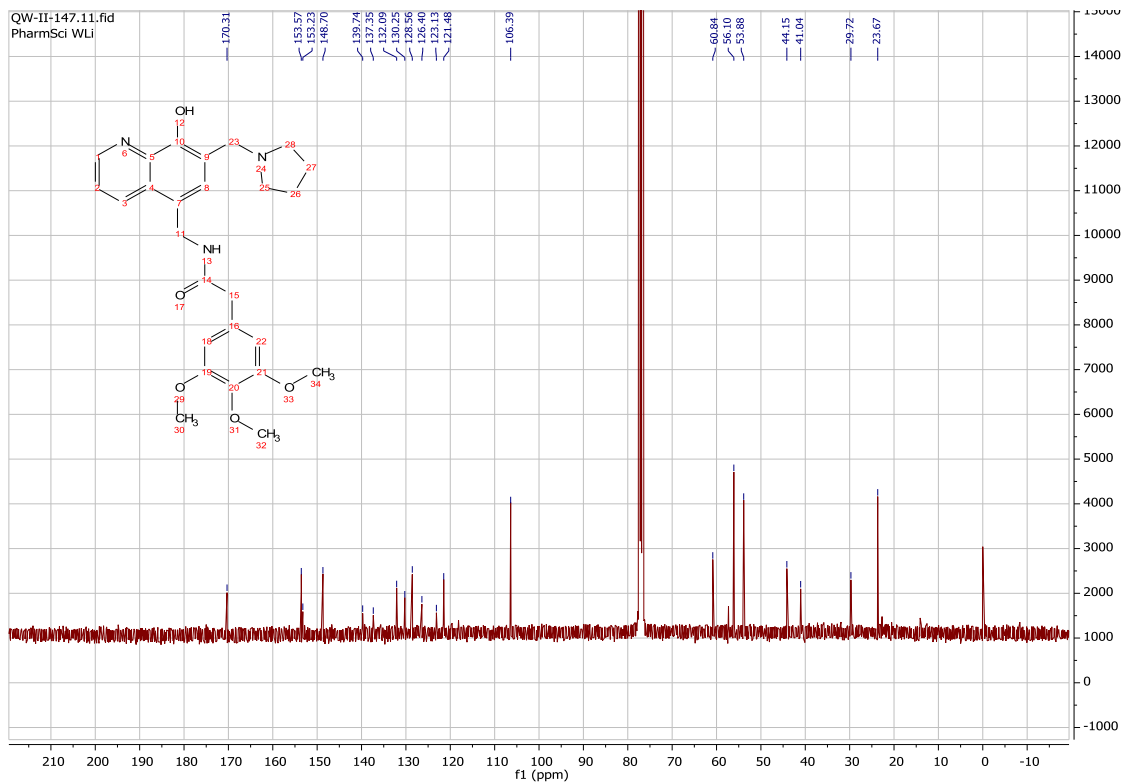

$^{13}\text{C-NMR}$ of **6a**

QW-II-147 41 (1.374)

1: TOF MS ES+
1.20e7

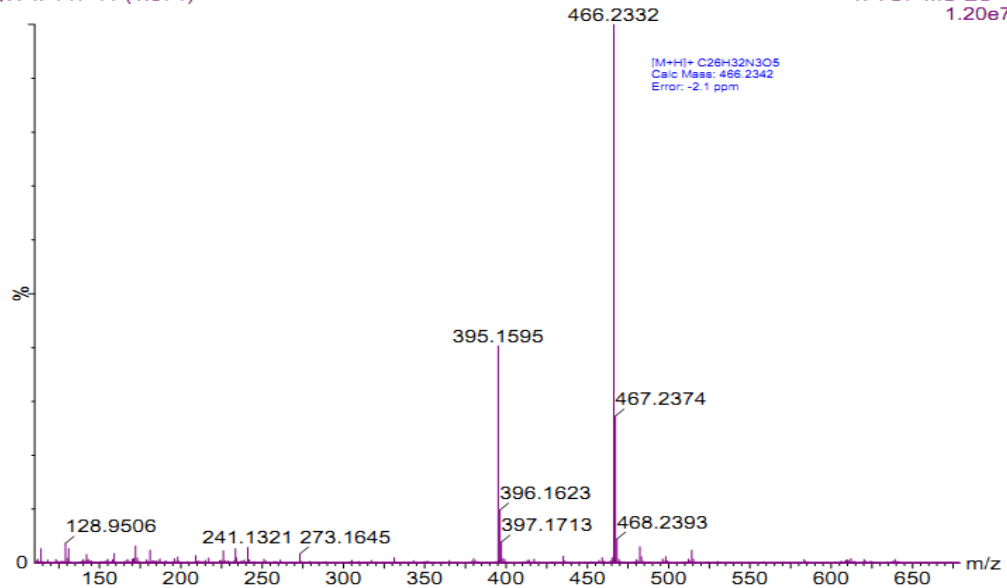

HR-MS of 6a

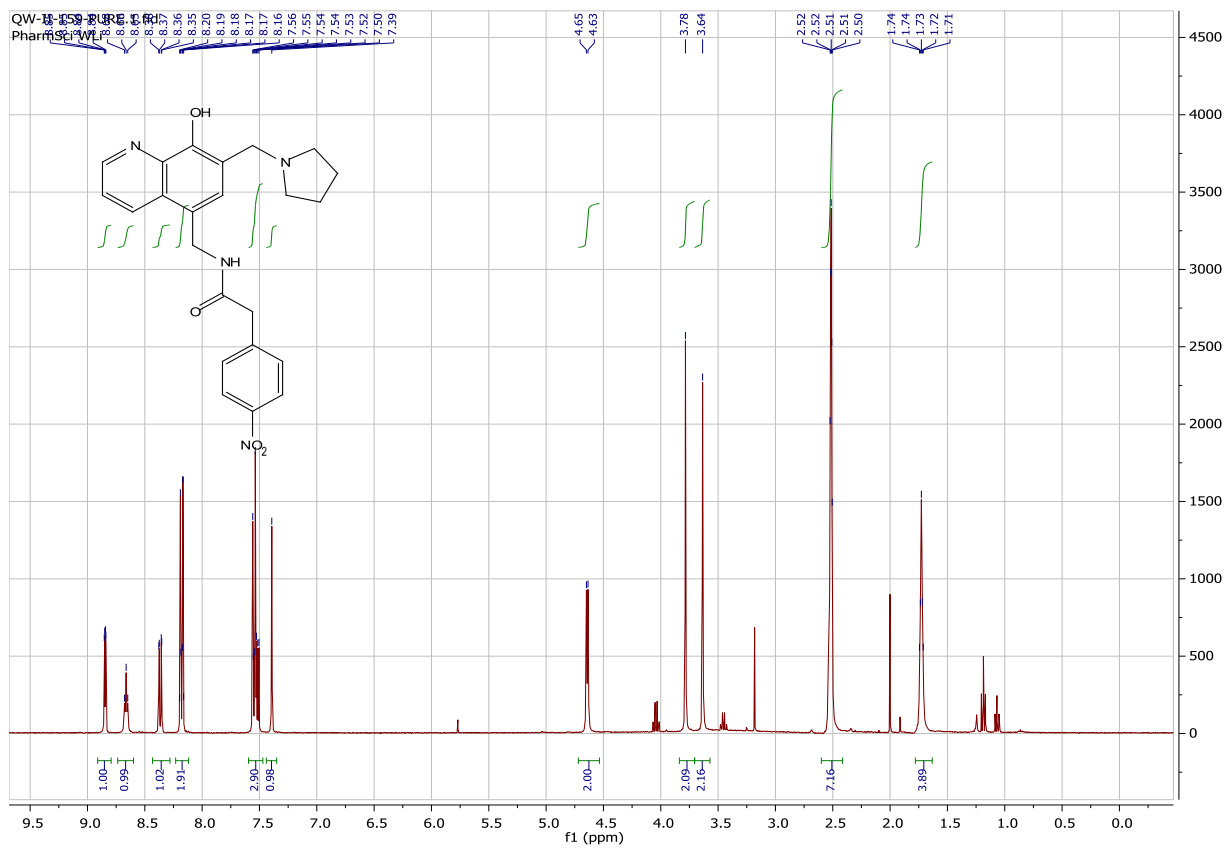

¹H-NMR of 6b

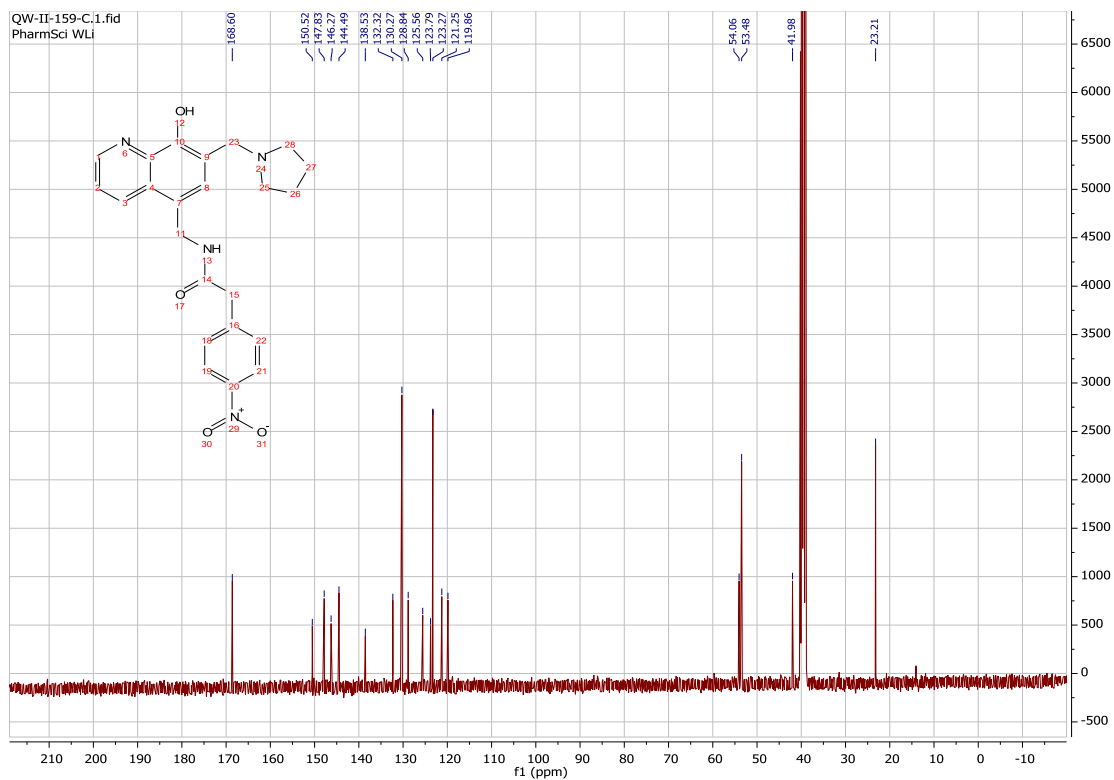

^{13}C -NMR of **6b**

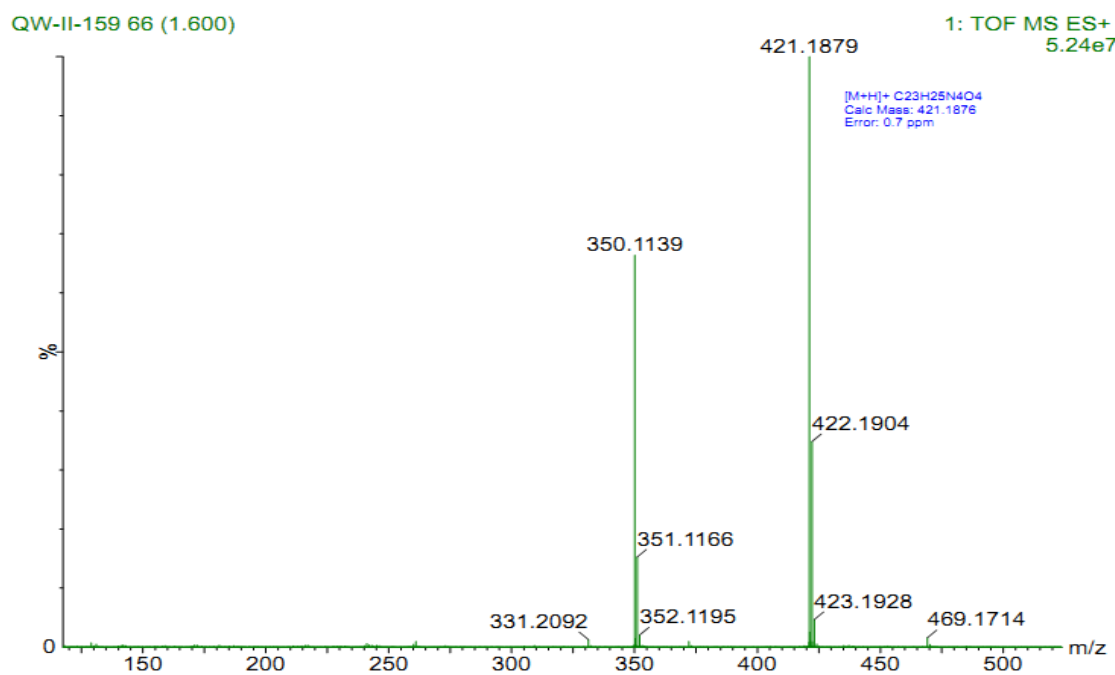

HR-MS of **6b**

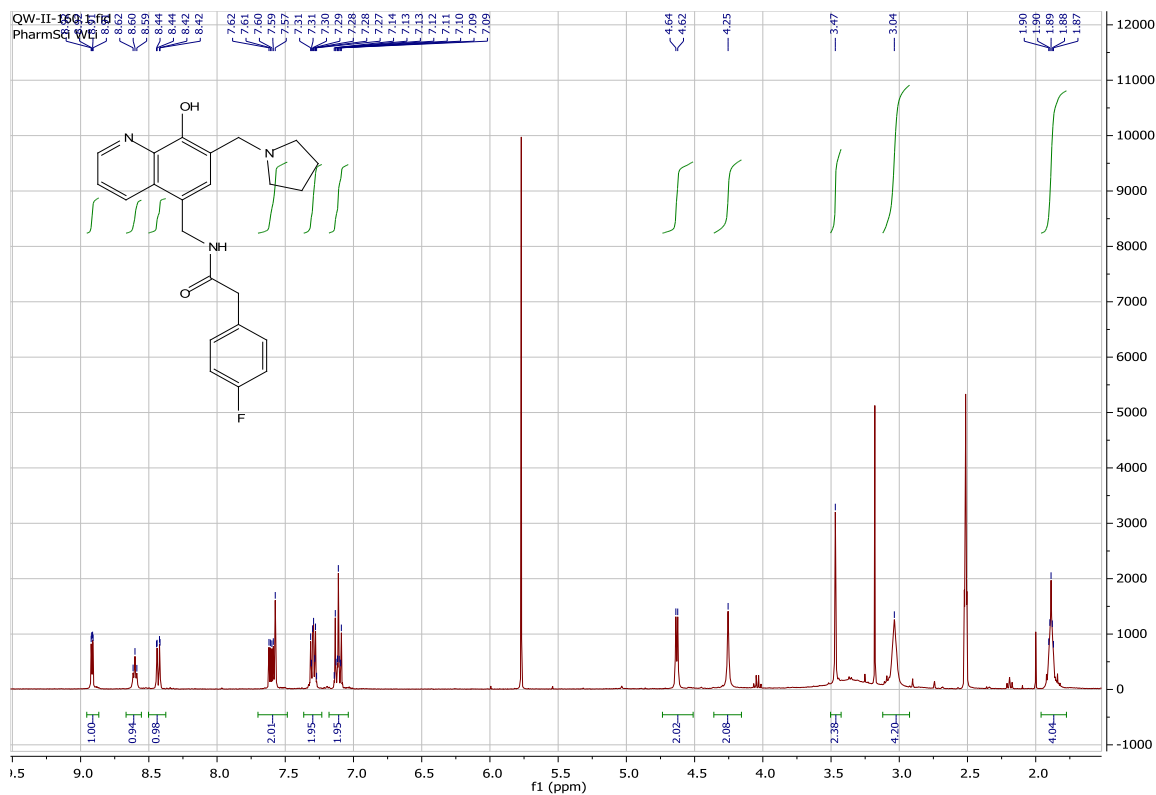

$^1\text{H-NMR}$ of **6c**

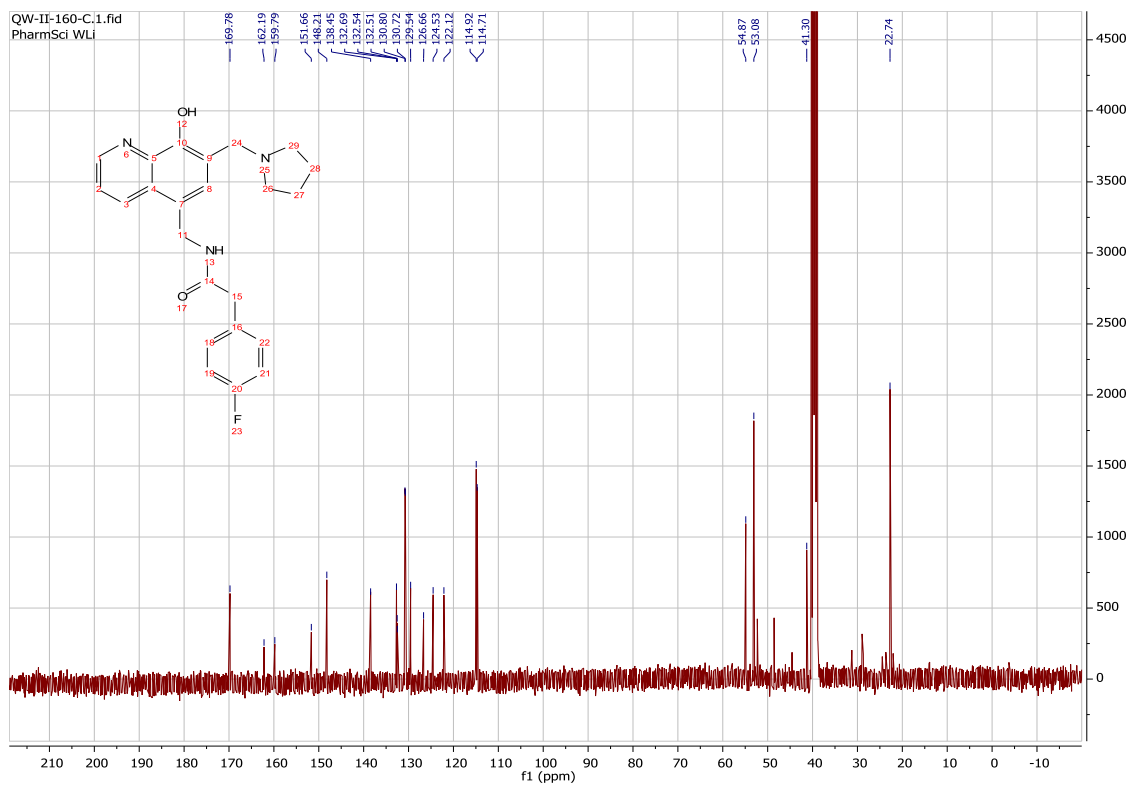

$^{13}\text{C-NMR}$ of **6c**

QW-II-160 63 (1.574)

1: TOF MS ES+
5.80e7

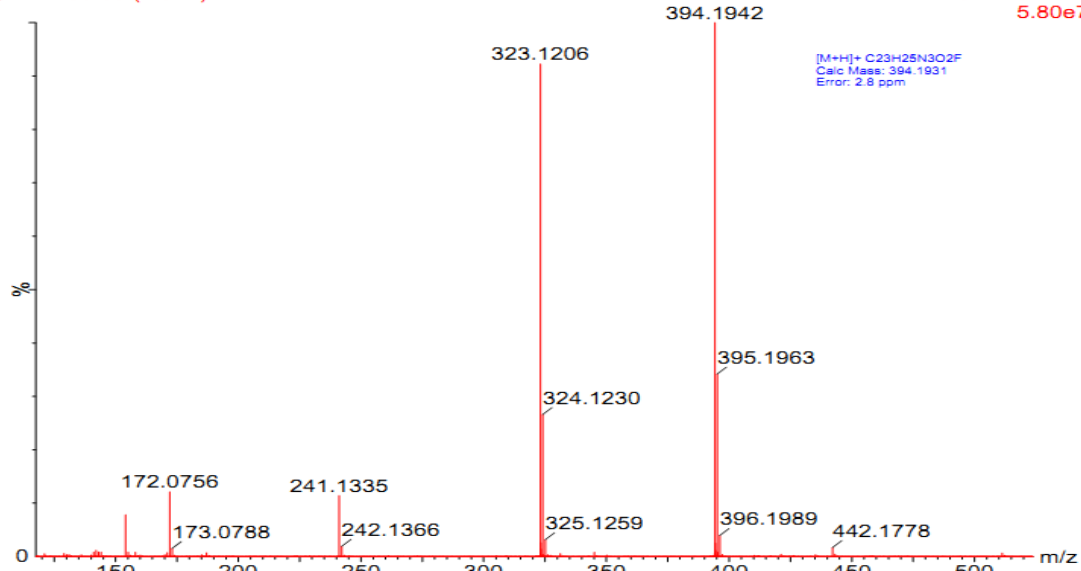

[M+H]⁺ C₂₃H₂₅N₃O₂F
Calc Mass: 394.1931
Error: 2.8 ppm

HR-MS of 6c

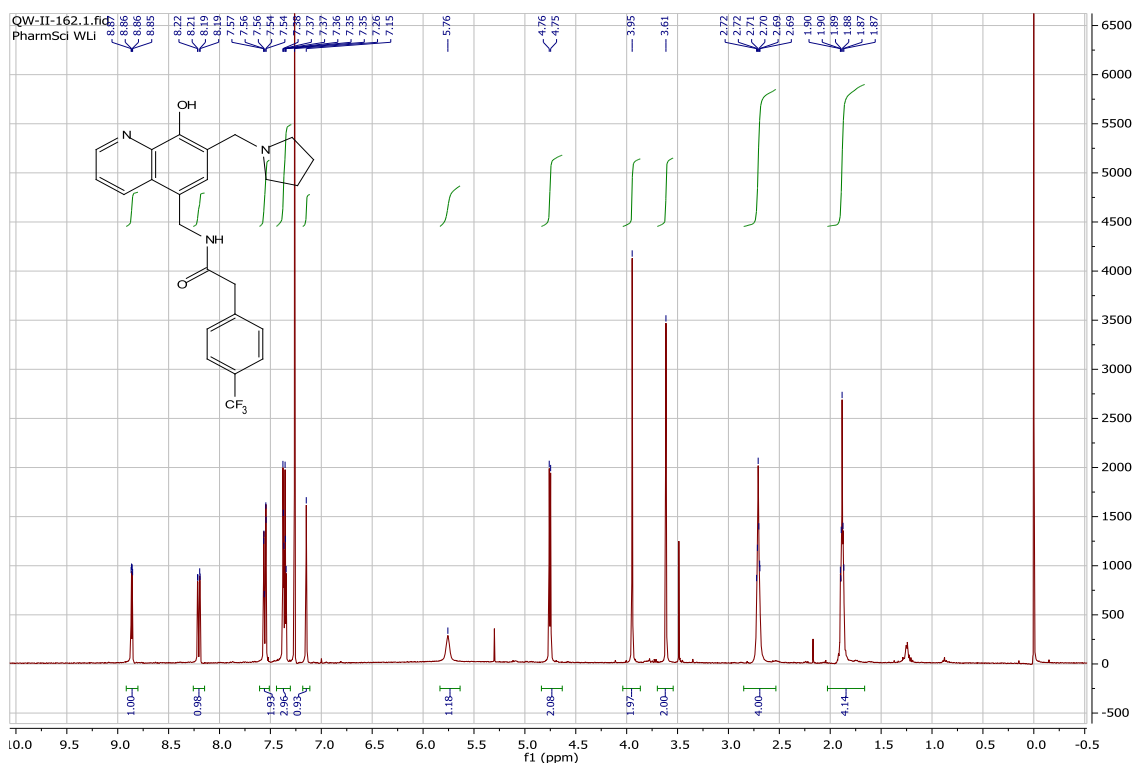

¹H-NMR of 6d

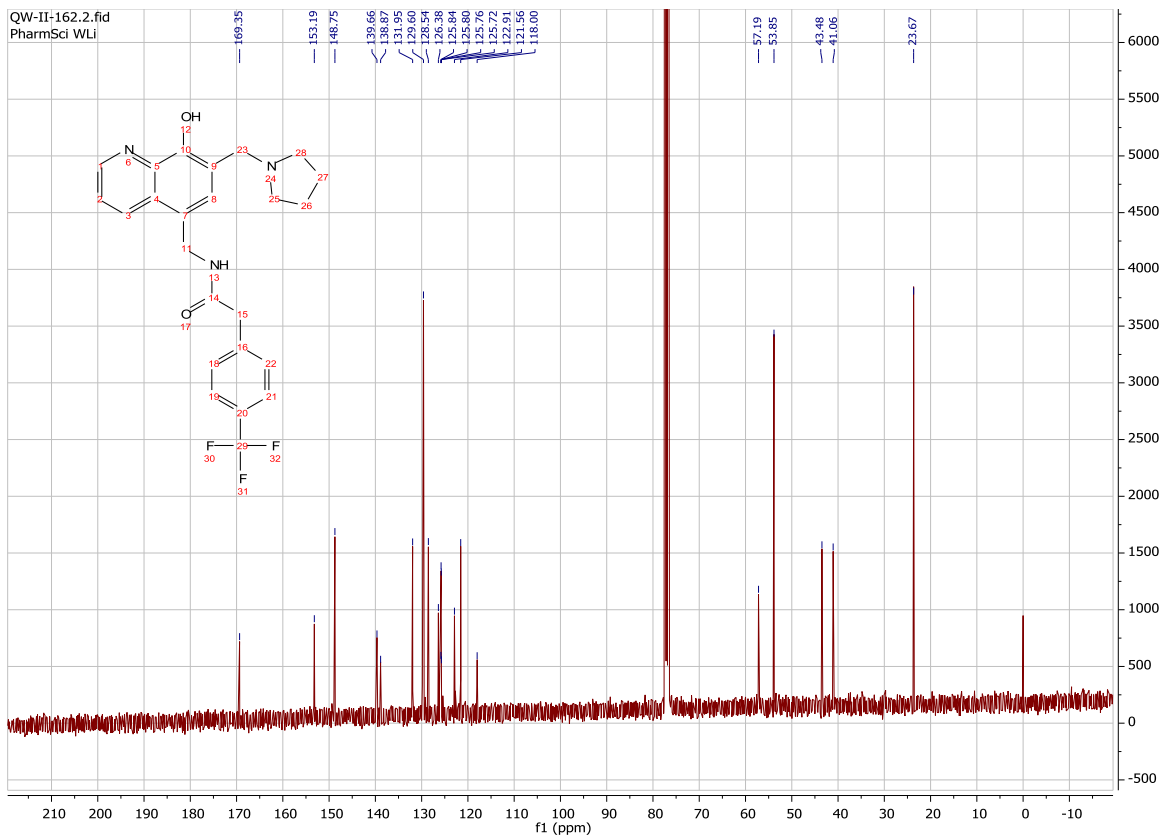

$^{13}\text{C-NMR}$ of 6d

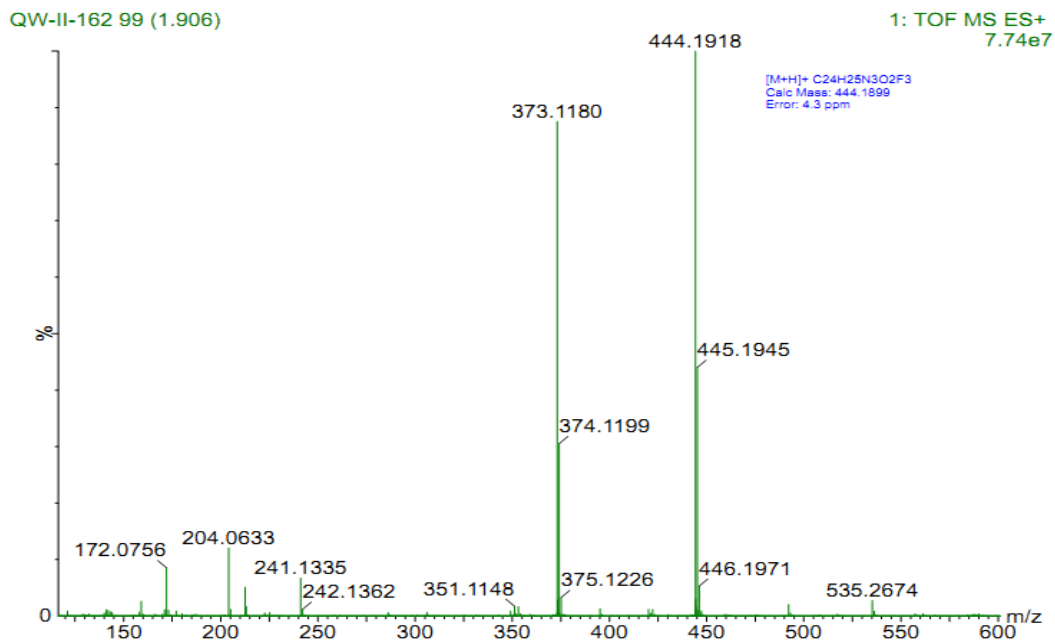

HR-MS of 6d

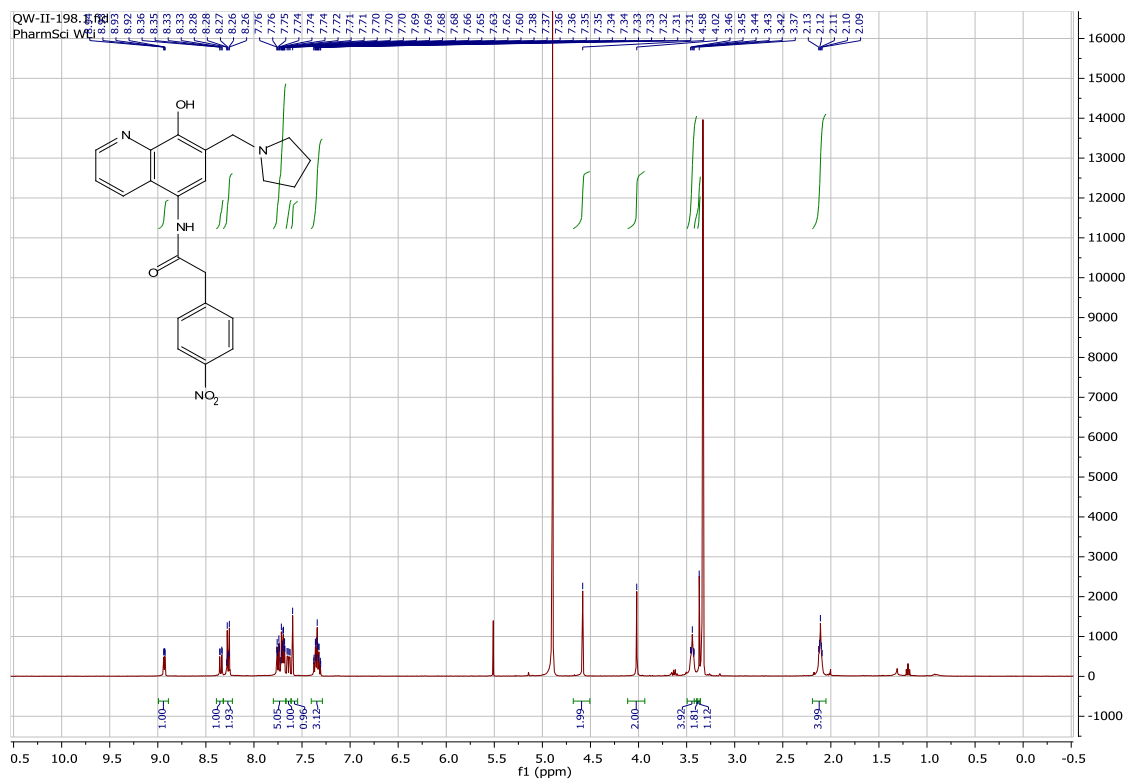

$^1\text{H-NMR}$ of **6e**

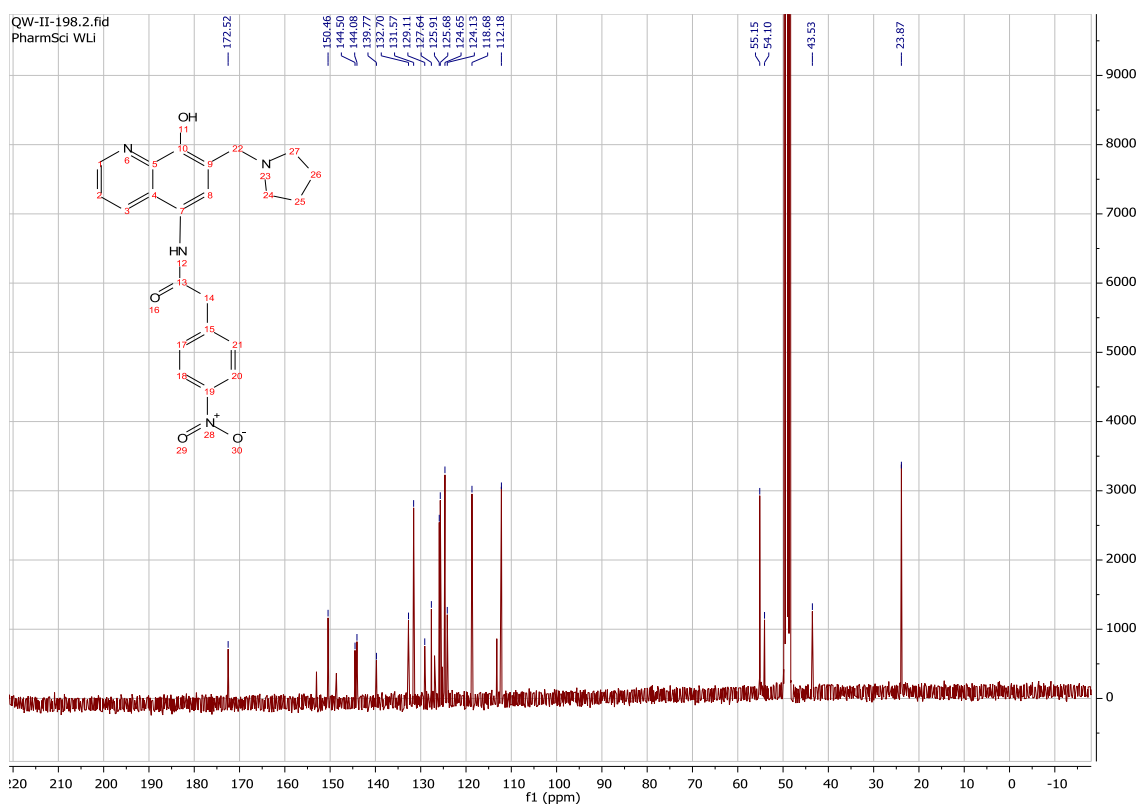

$^{13}\text{C-NMR}$ of **6e**

S110717_QW-II-198 62 (1.566)

1: TOF MS ES+
3.13e7



HR-MS of 6e

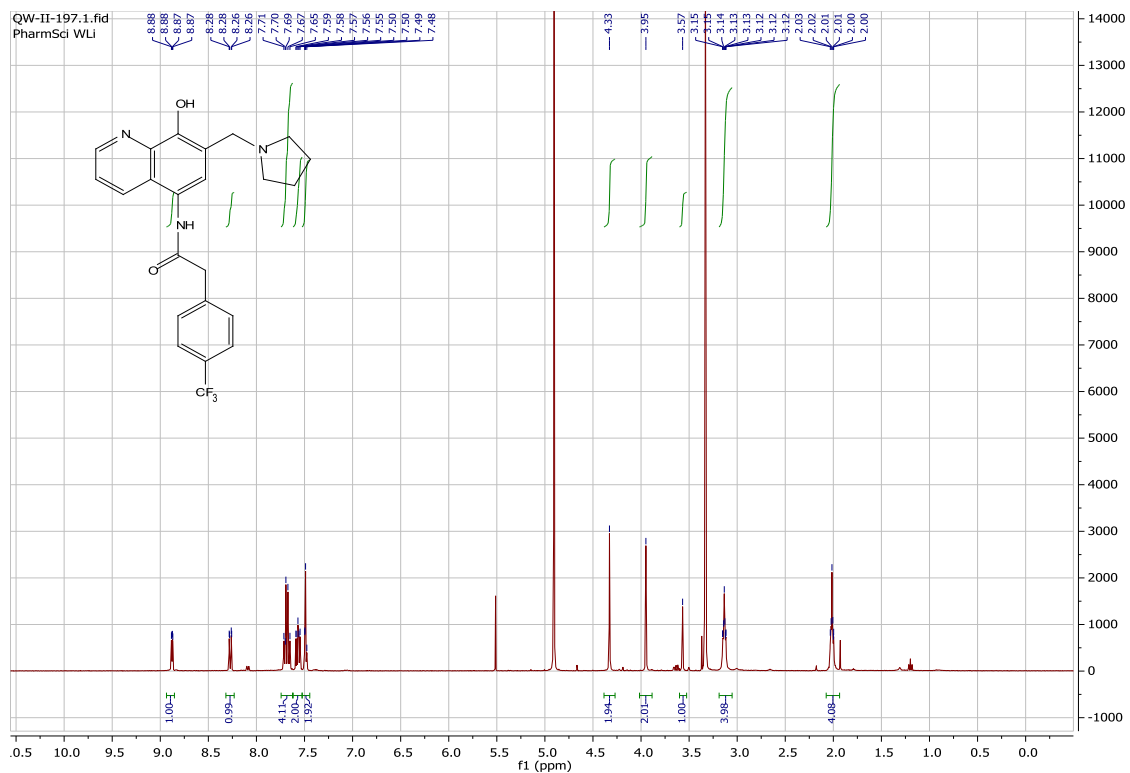

¹H-NMR of 6f

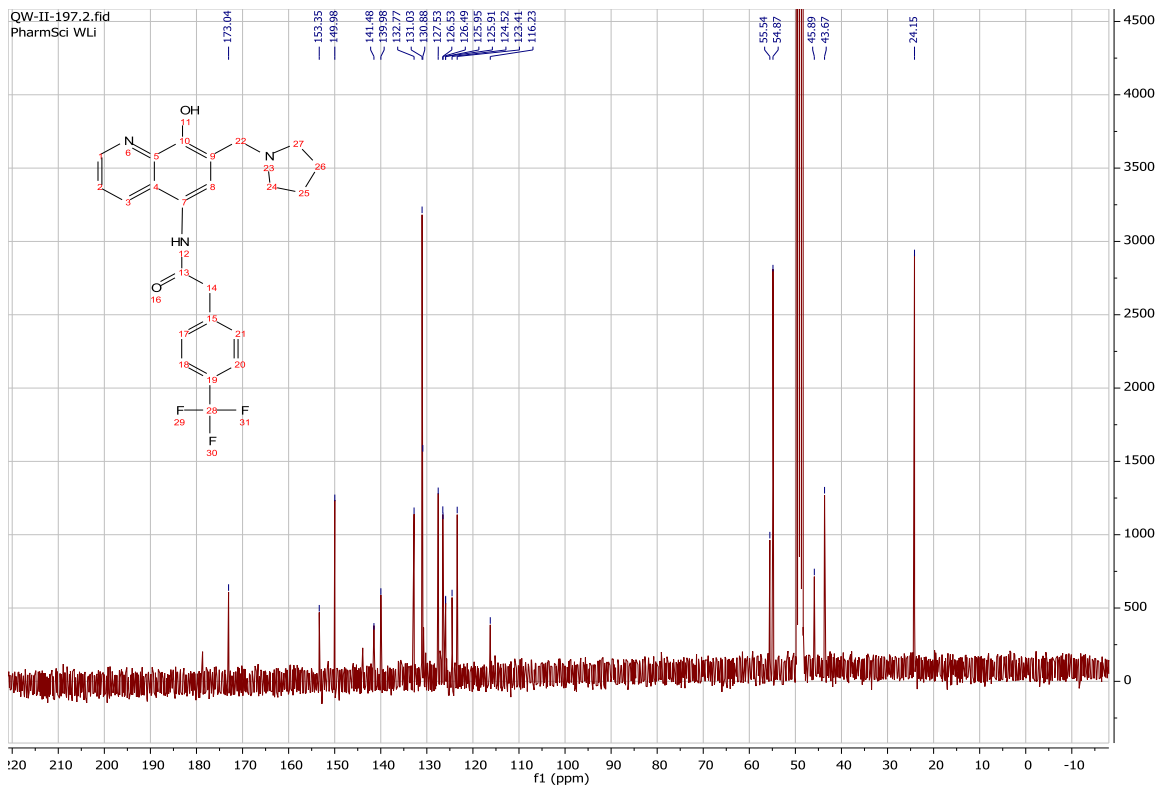

$^{13}\text{C-NMR}$ of **6f**

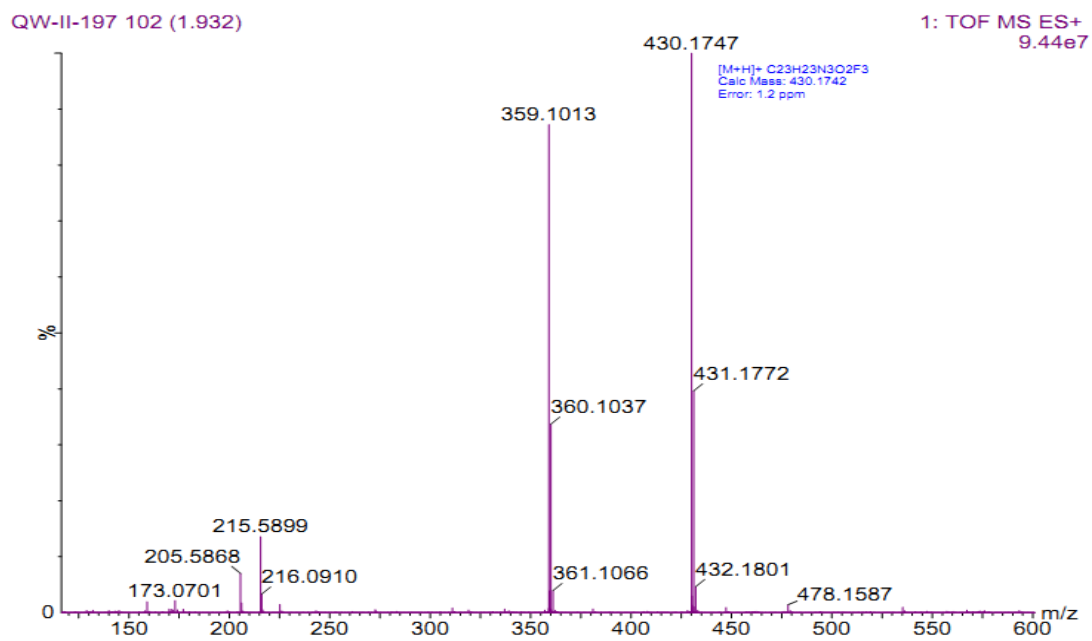

MS of **6f**

HR-

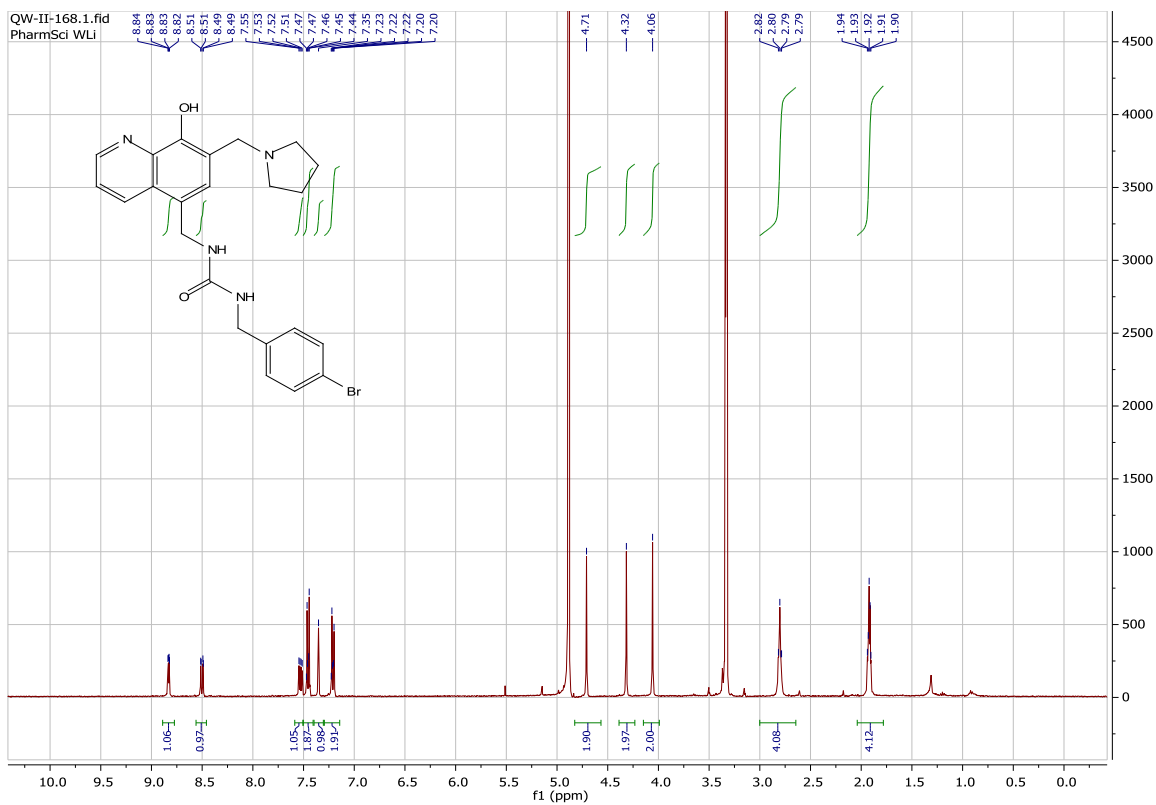

$^1\text{H-NMR}$ of 8

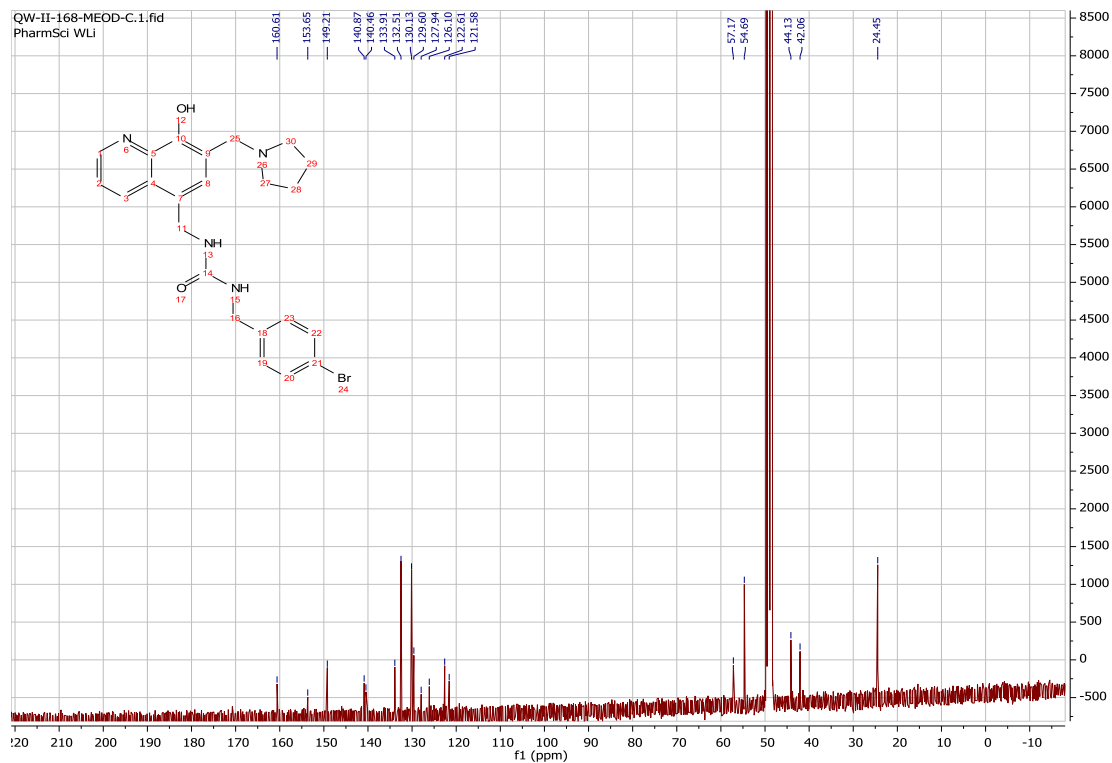

$^{13}\text{C-NMR}$ of 8

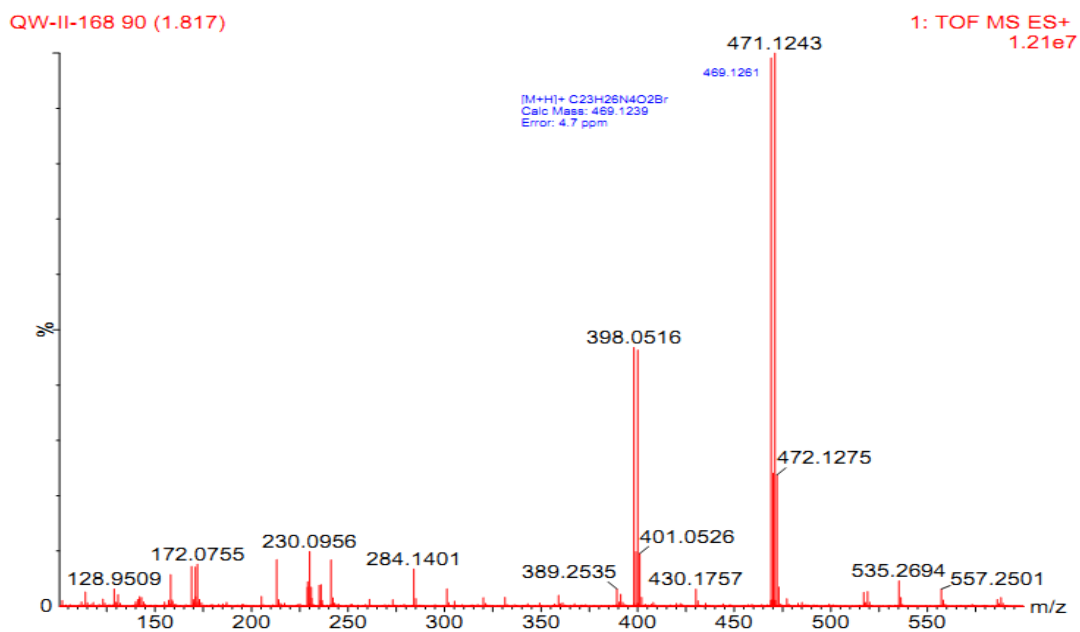

HR-MS of 8

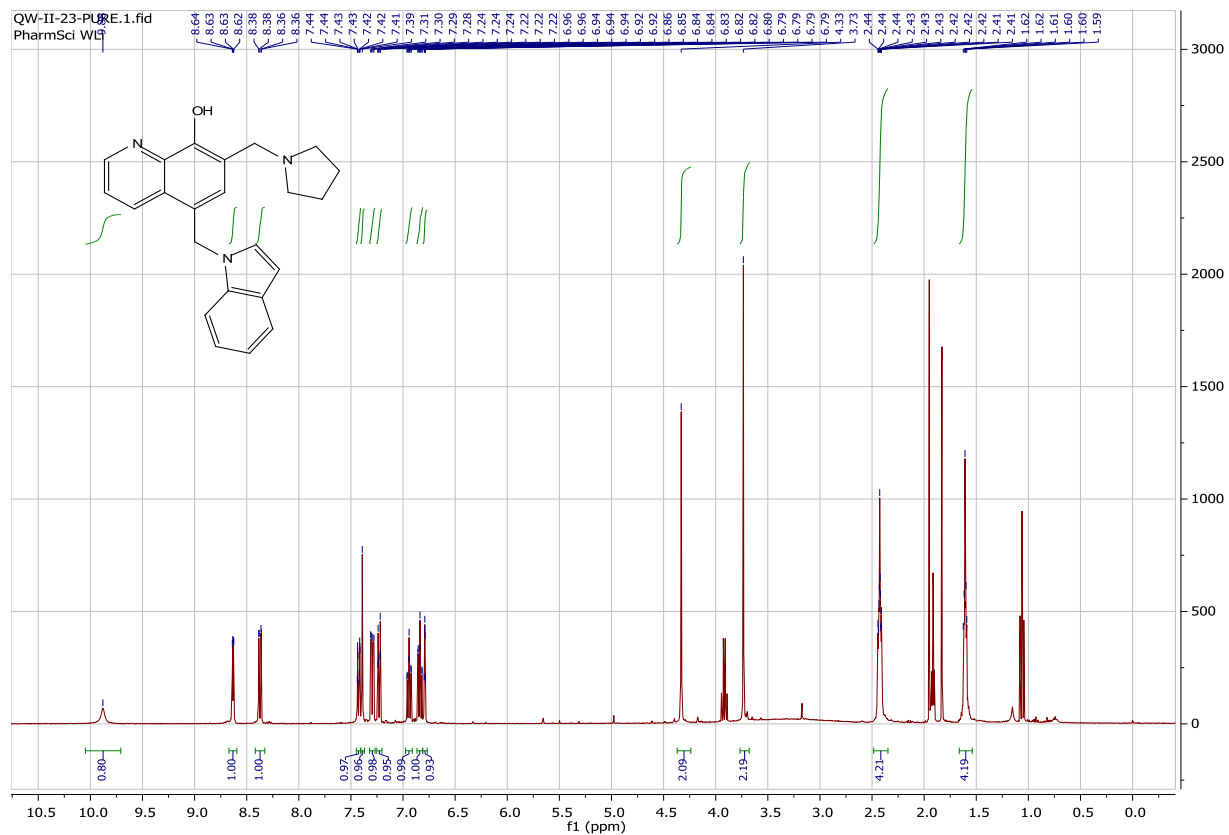

¹H-NMR of 10a

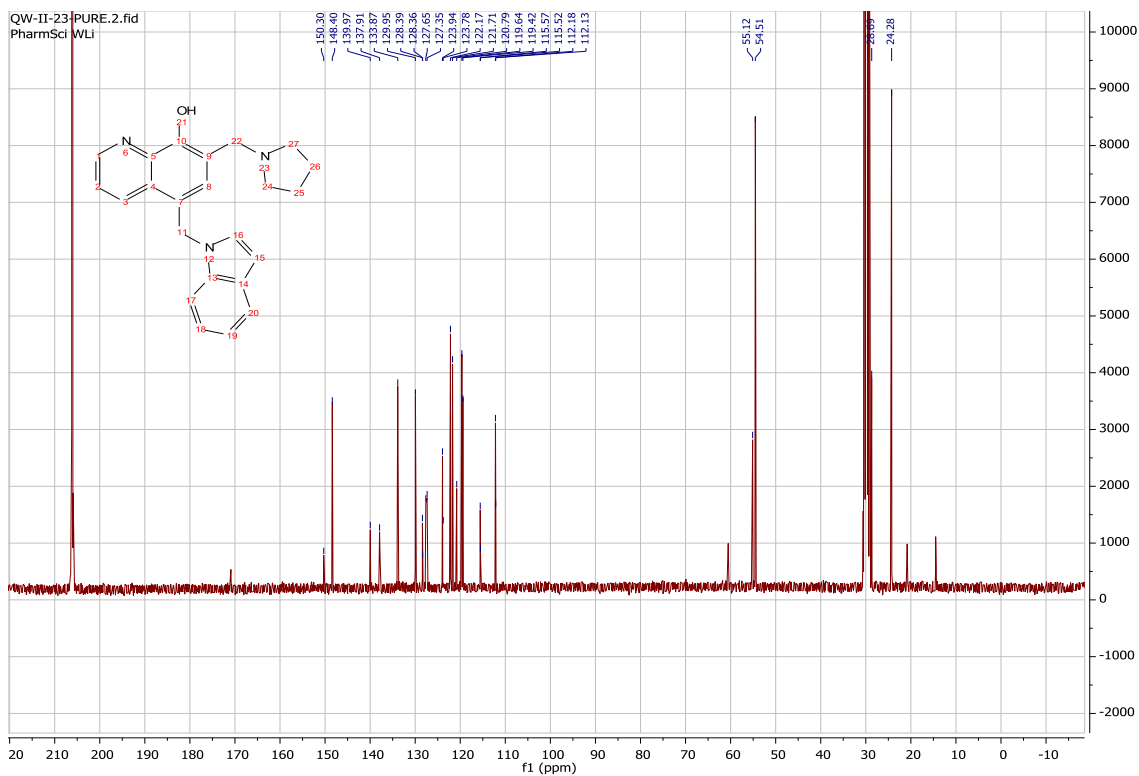

$^{13}\text{C-NMR}$ of **10a**

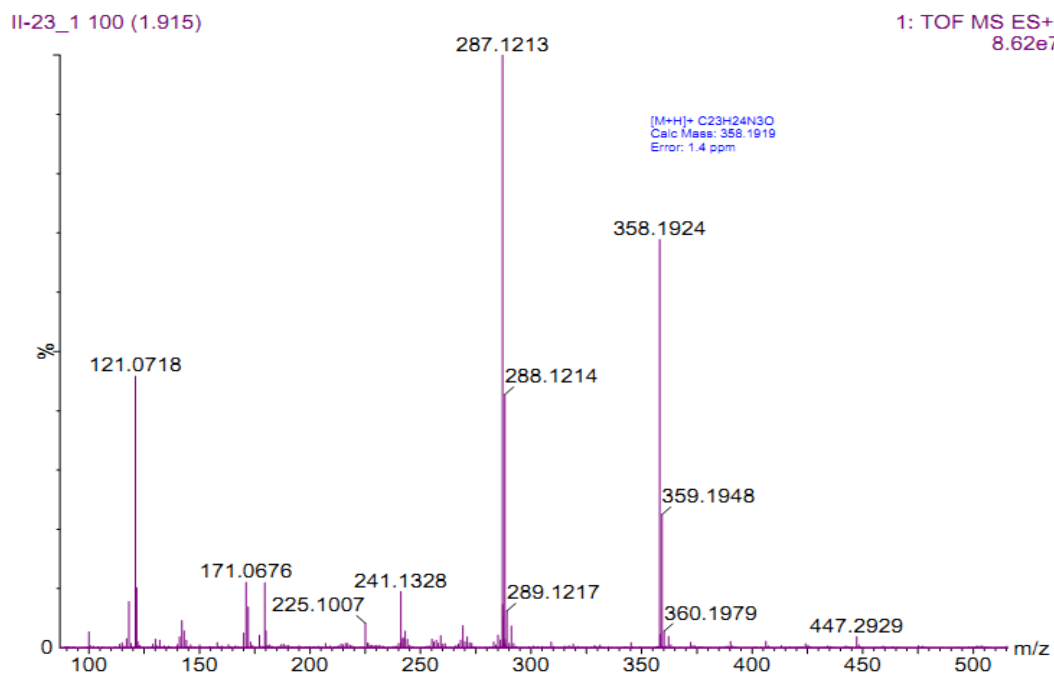

HR-MS of **10a**

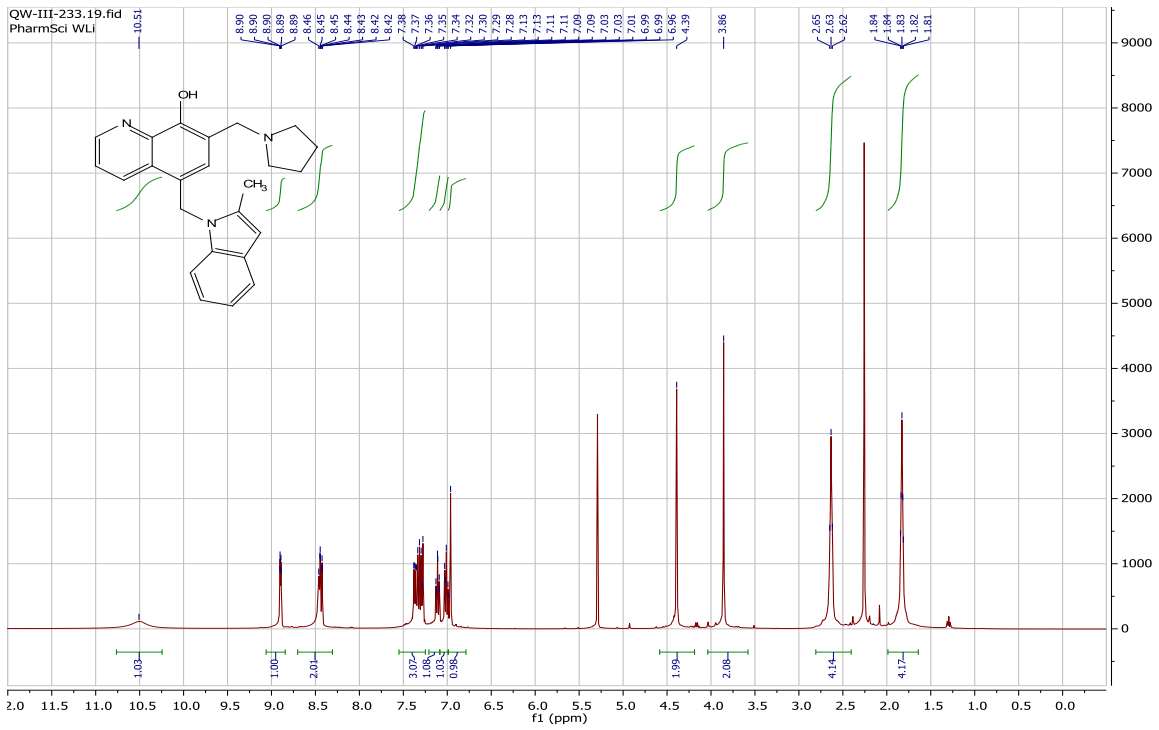

¹H-NMR of 10b

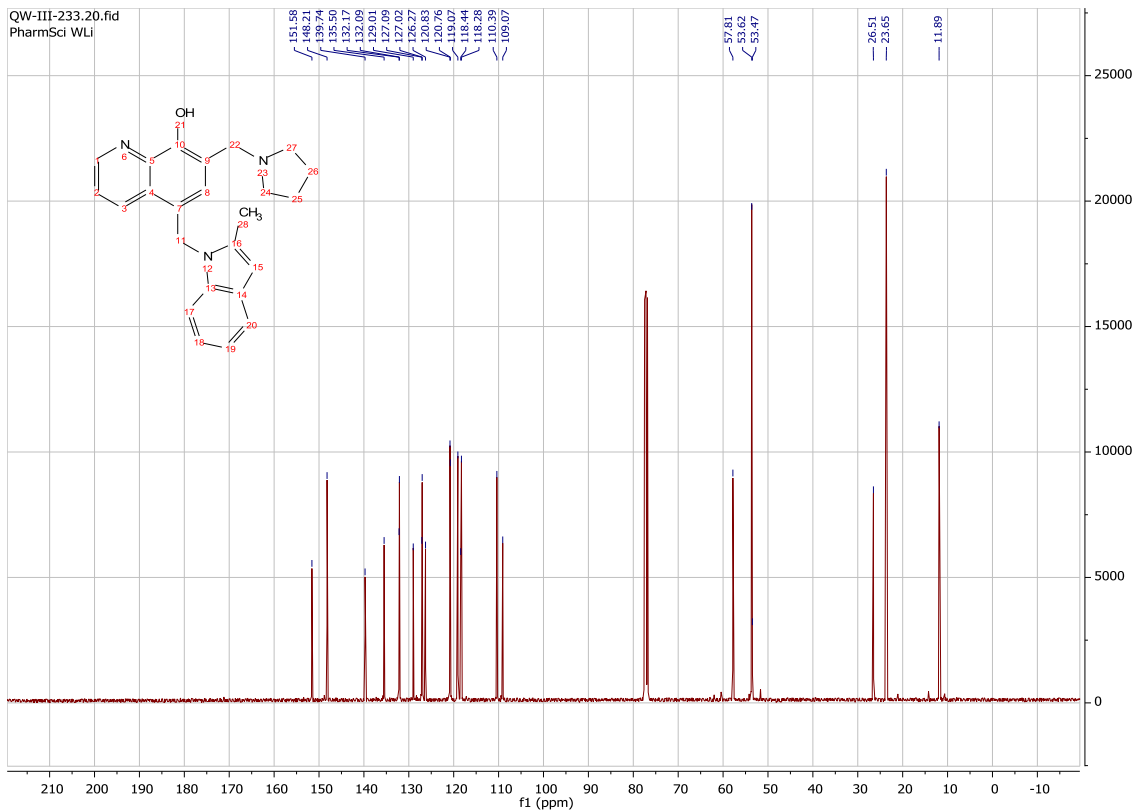

¹³C-NMR of 10b

QW-III-233 109 (2.003)

1: TOF MS ES+
1.96e7

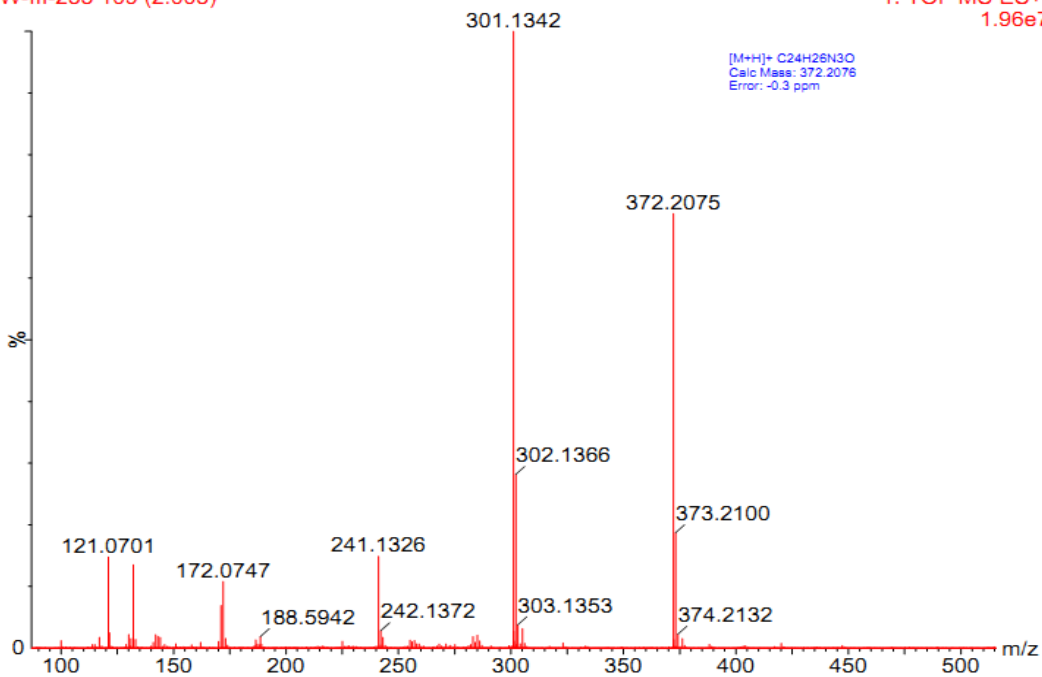

HR-MS of 10b

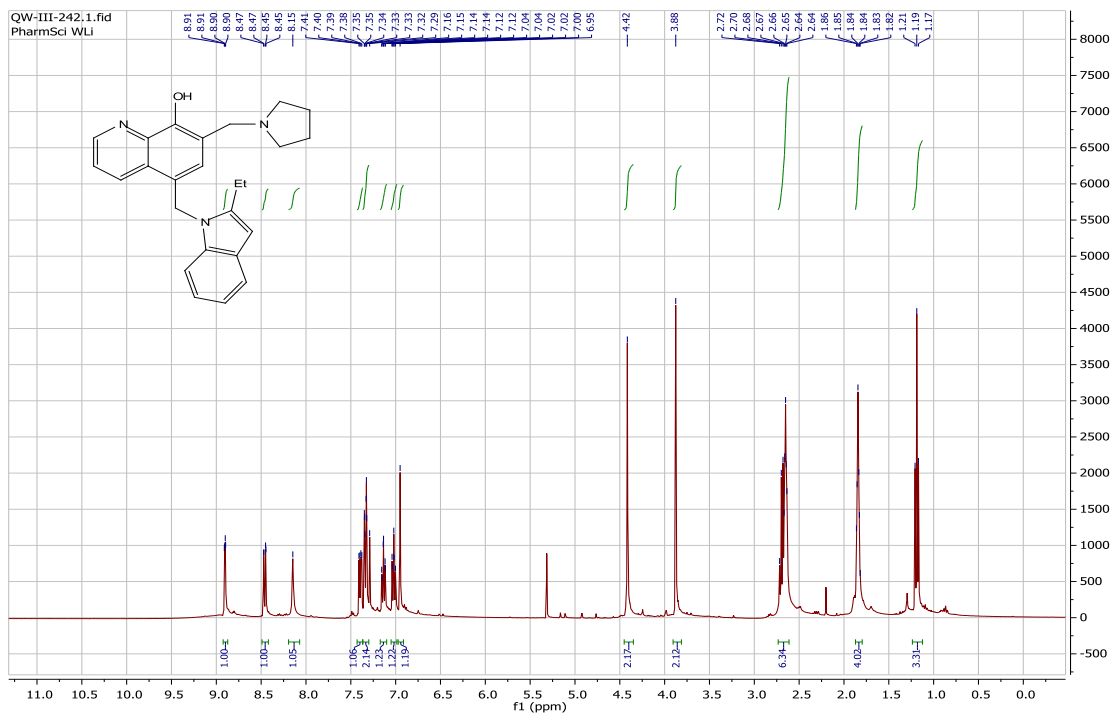

¹H-NMR of 10c

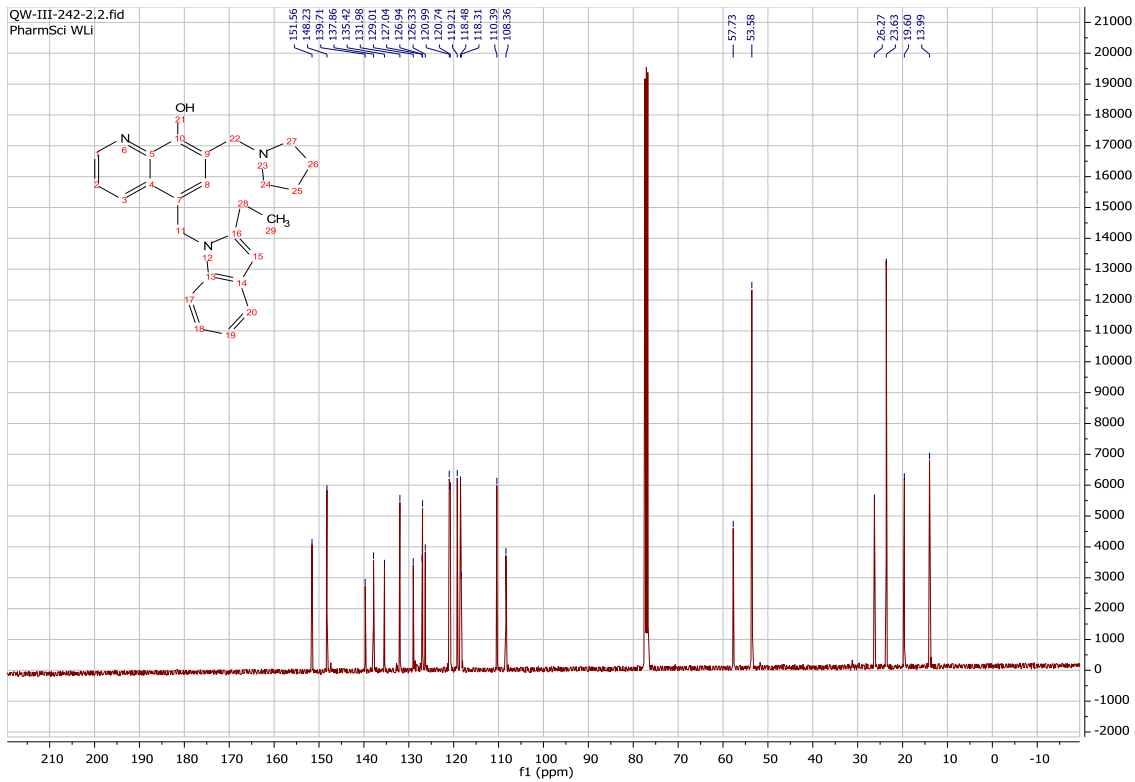

¹³C-NMR of 10c

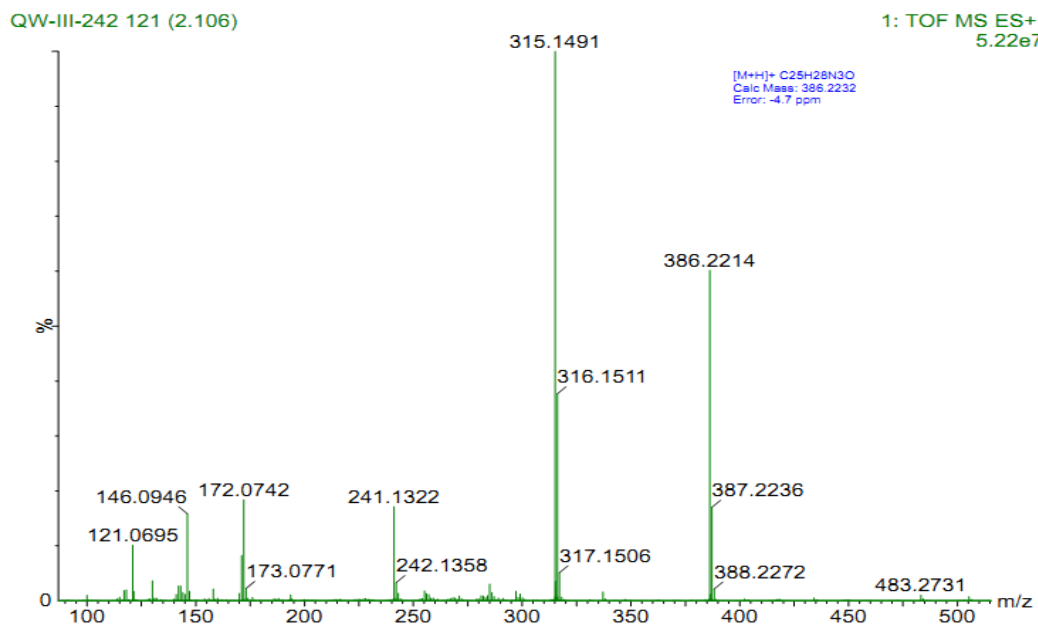

HR-MS of 10c

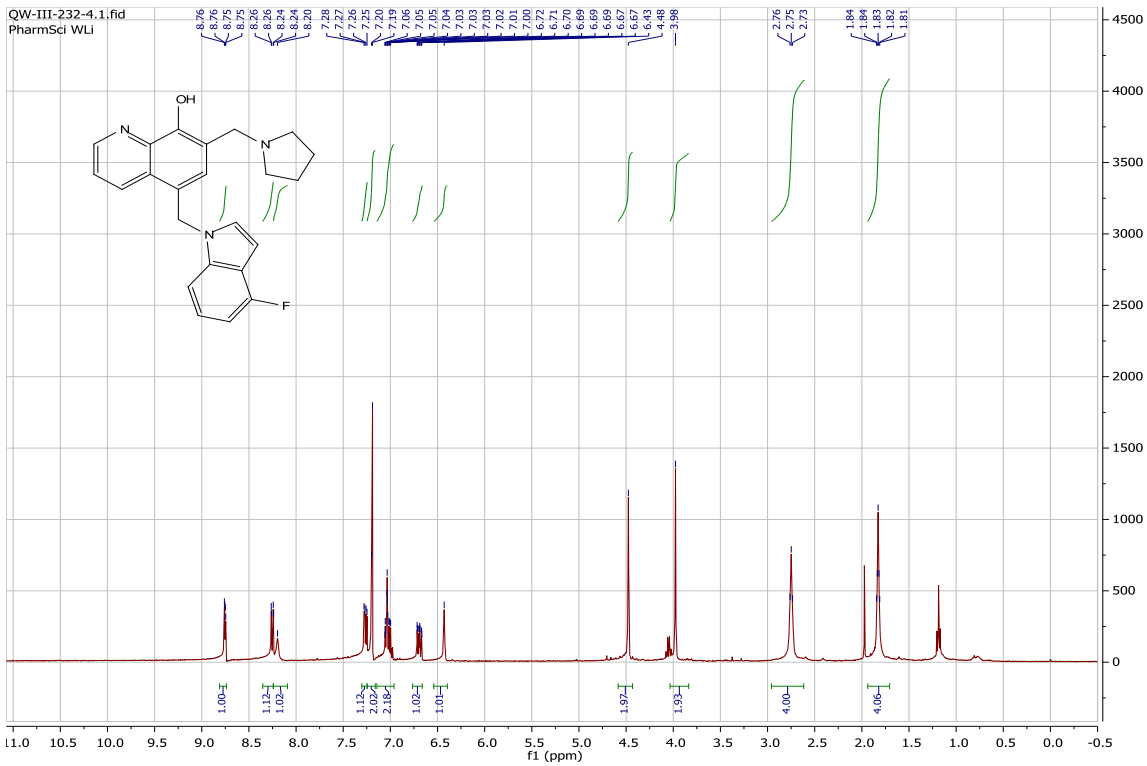

¹H-NMR of 10d

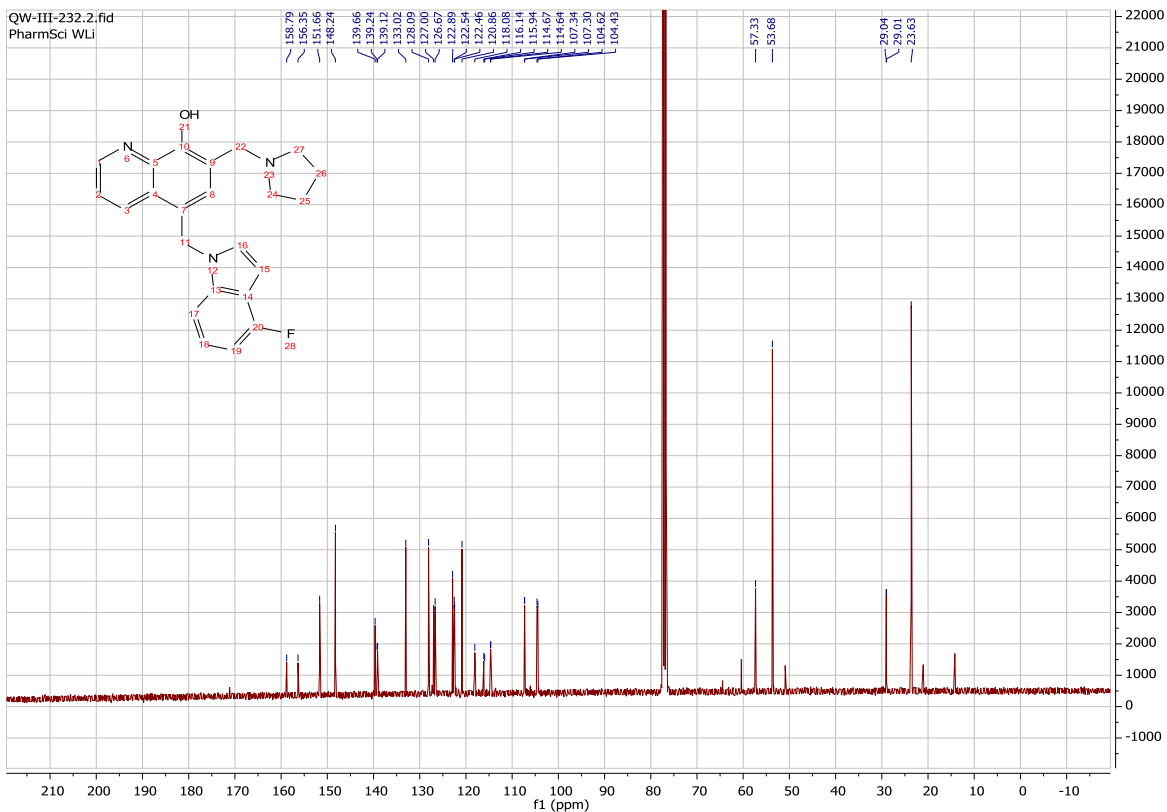

¹³C-NMR of 10d

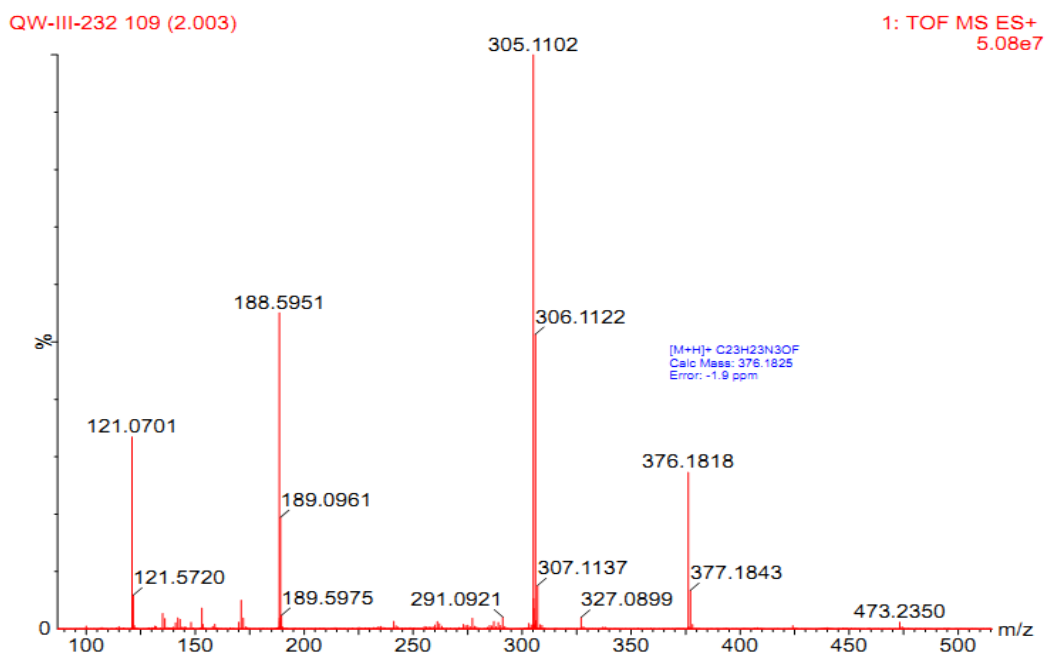

HR-MS of 10d

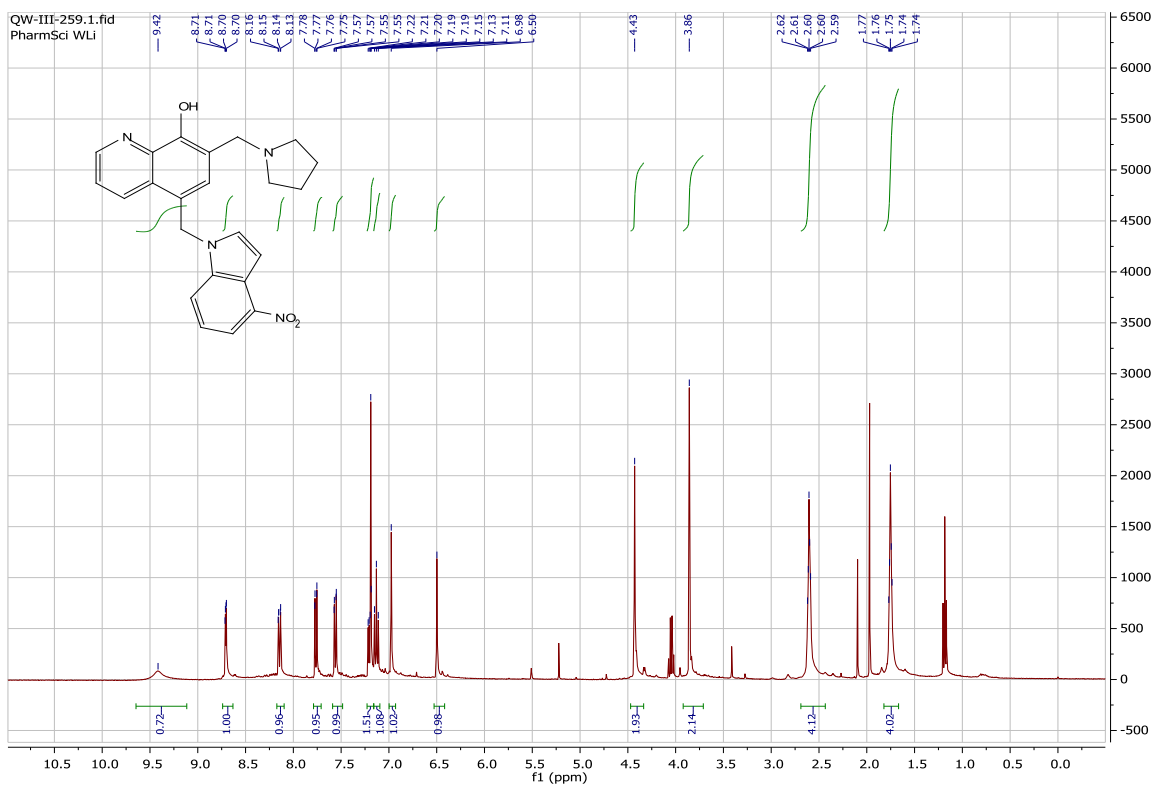

¹H-NMR of 10e

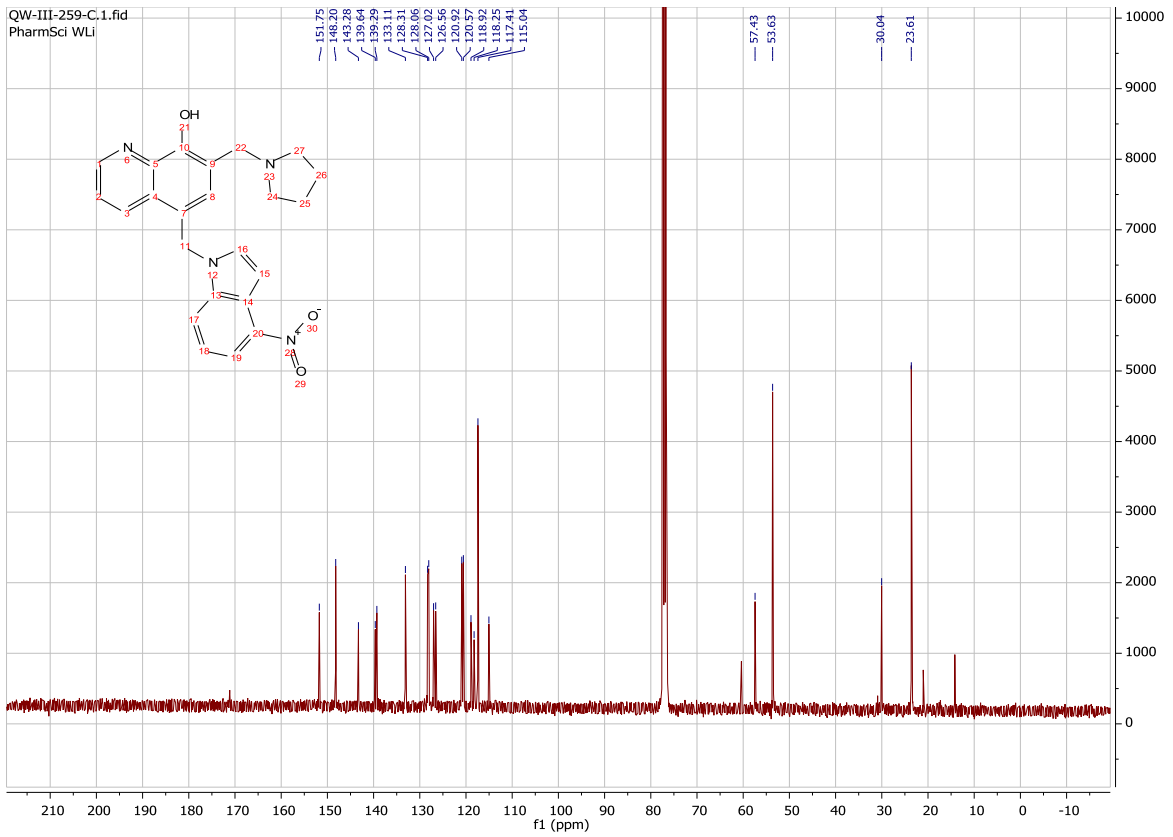

^{13}C -NMR of 10e

S110717_QW-III-259 107 (1.975)

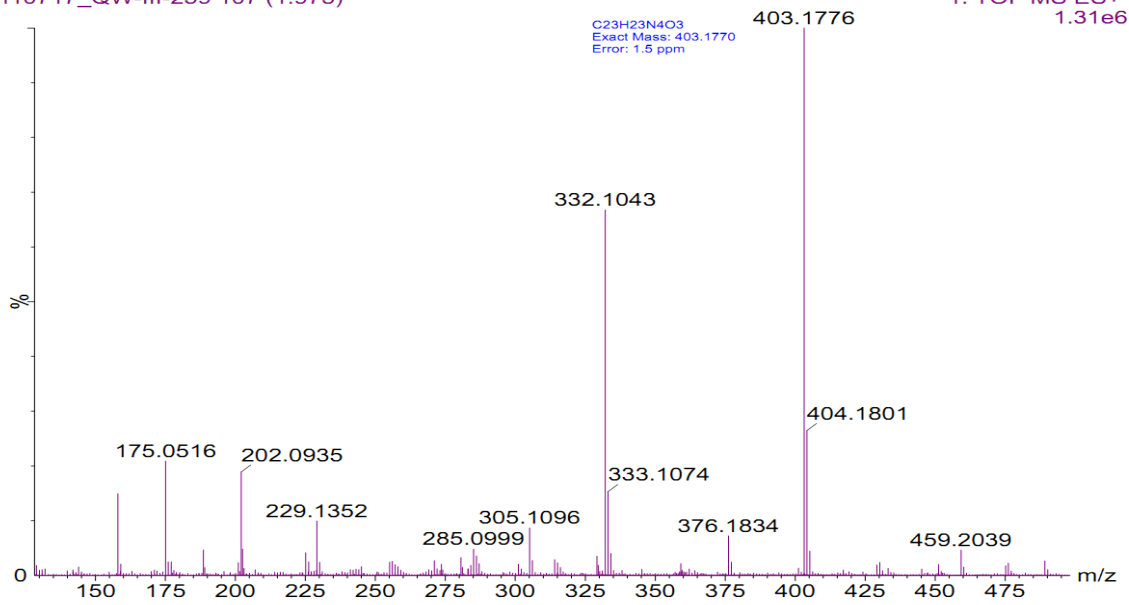

HR-MS of 10e

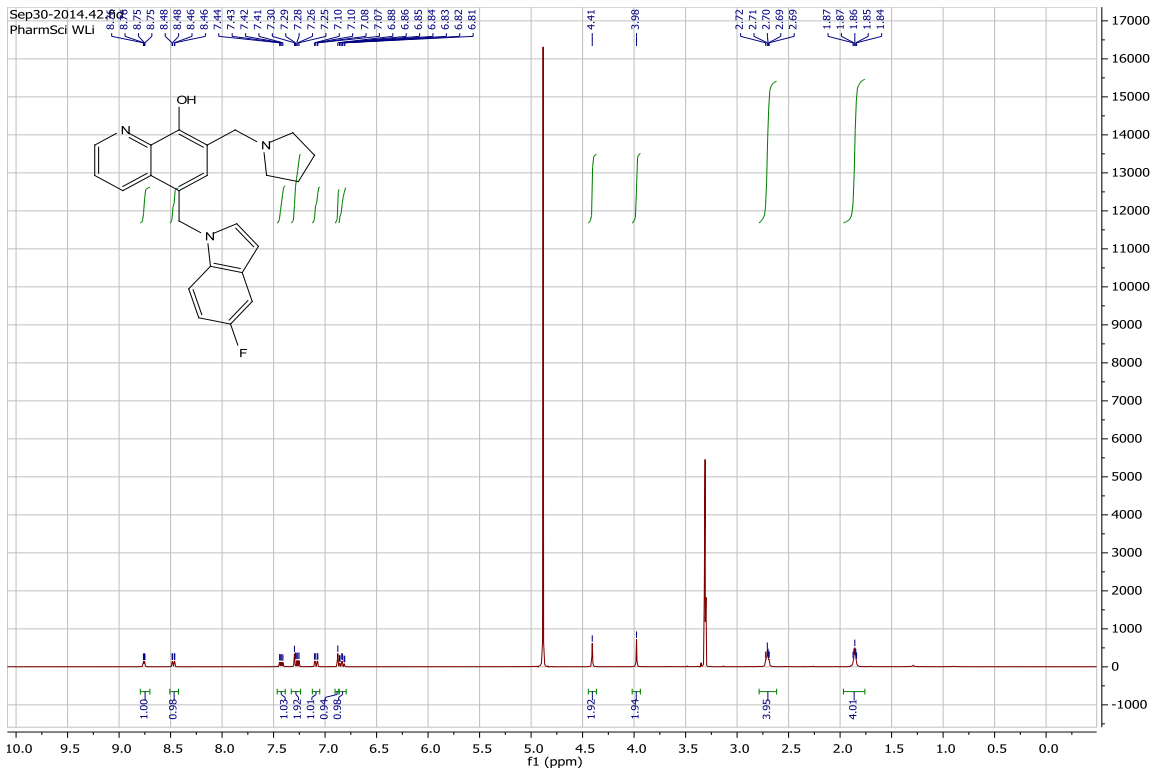

¹H-NMR of 10f

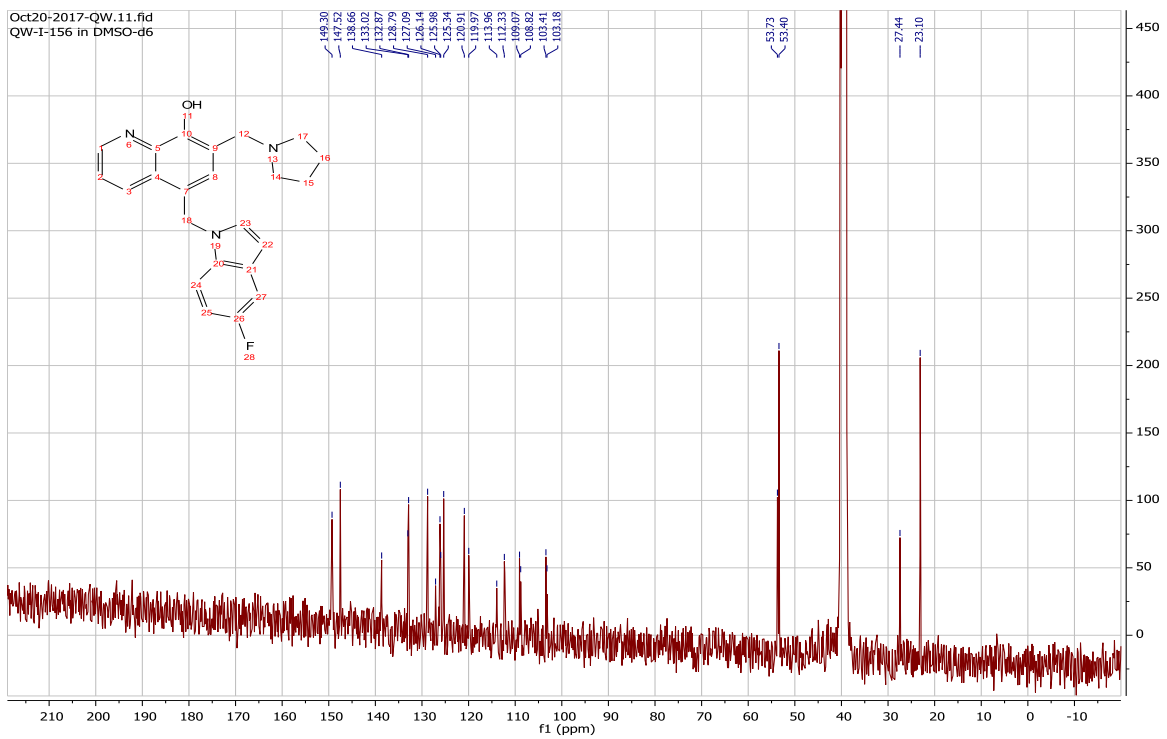

¹³C-NMR of 10f

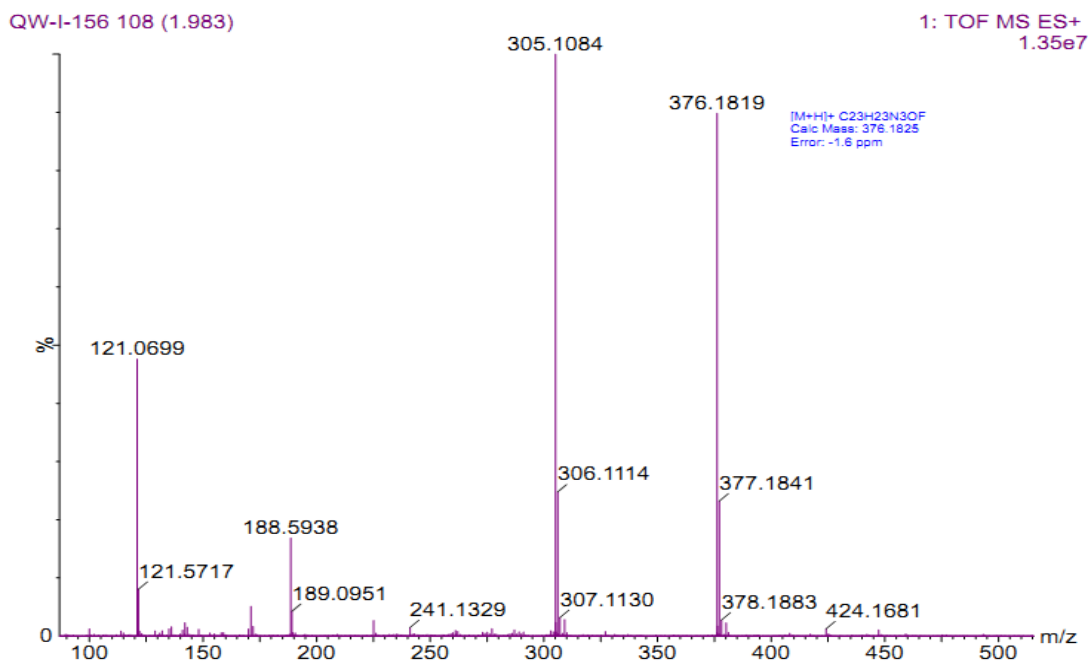

HR-MS of **10f**

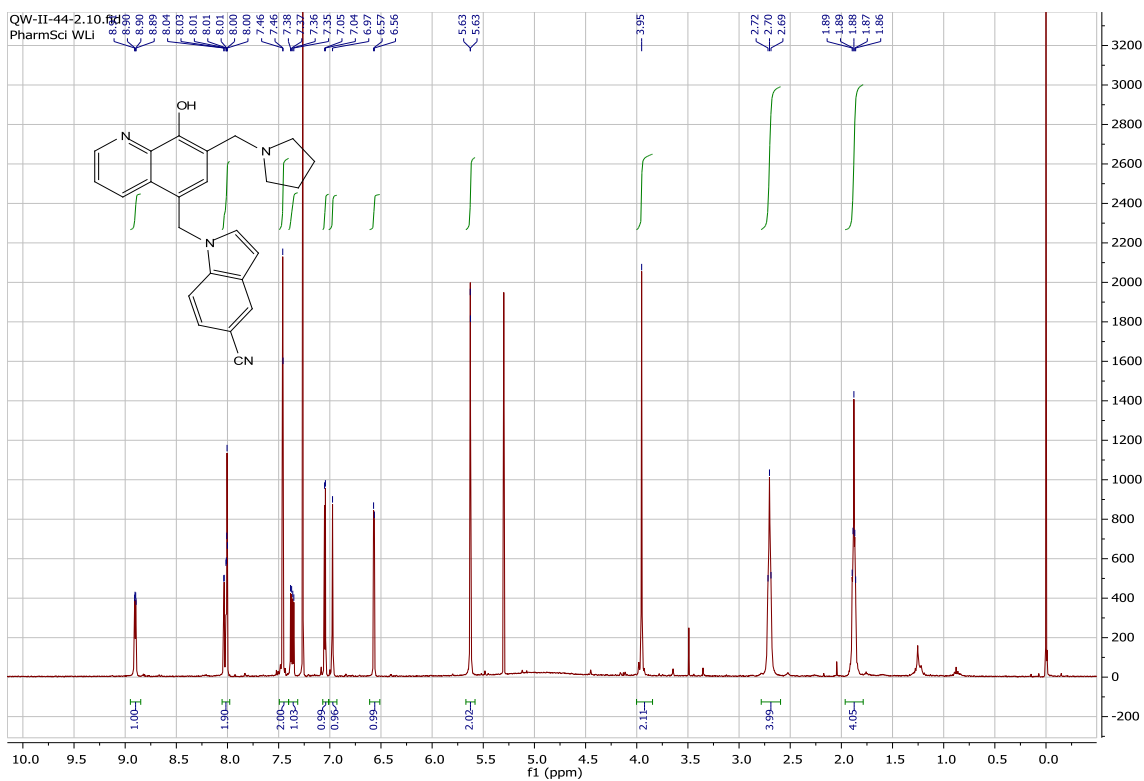

¹H-NMR of **10g**

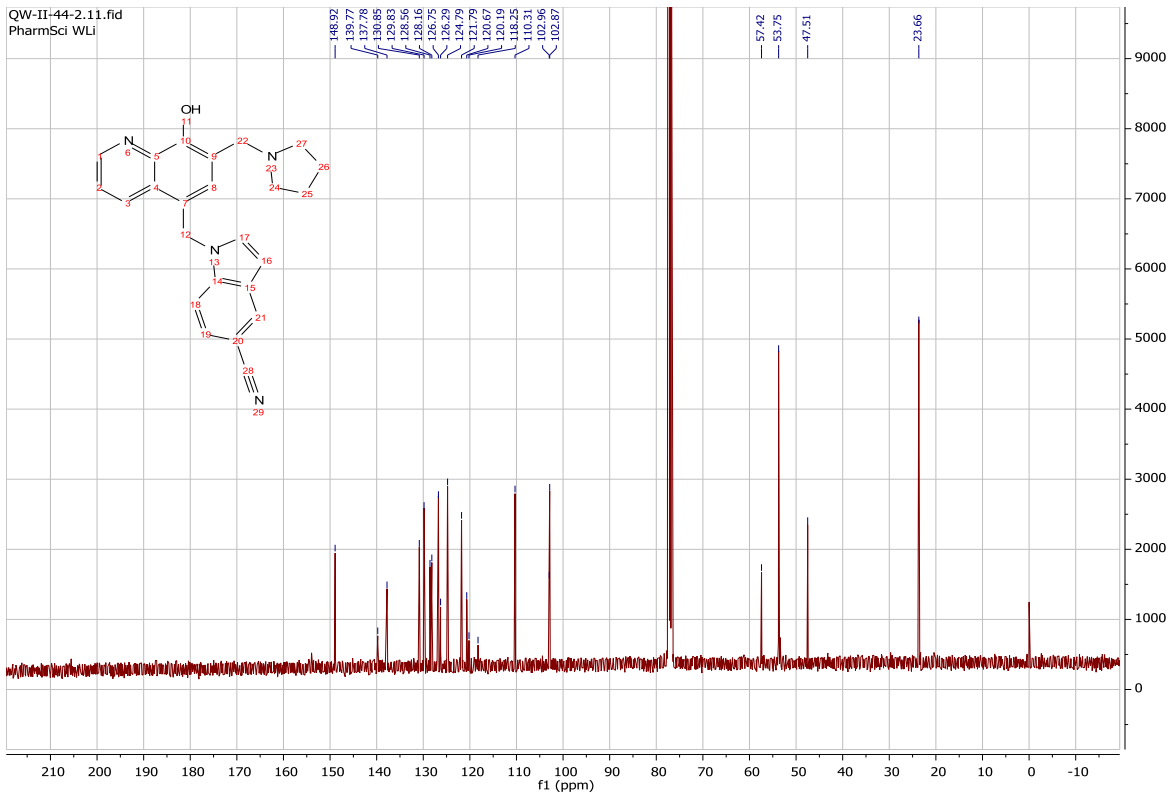

¹³C-NMR of 10g

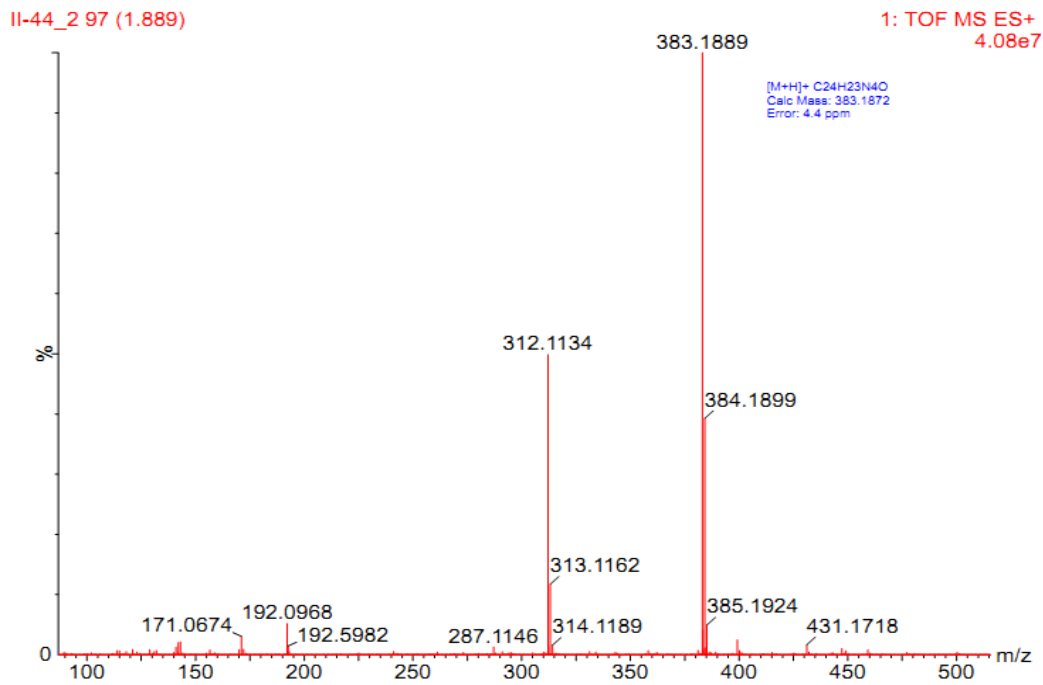

HR-MS of 10g

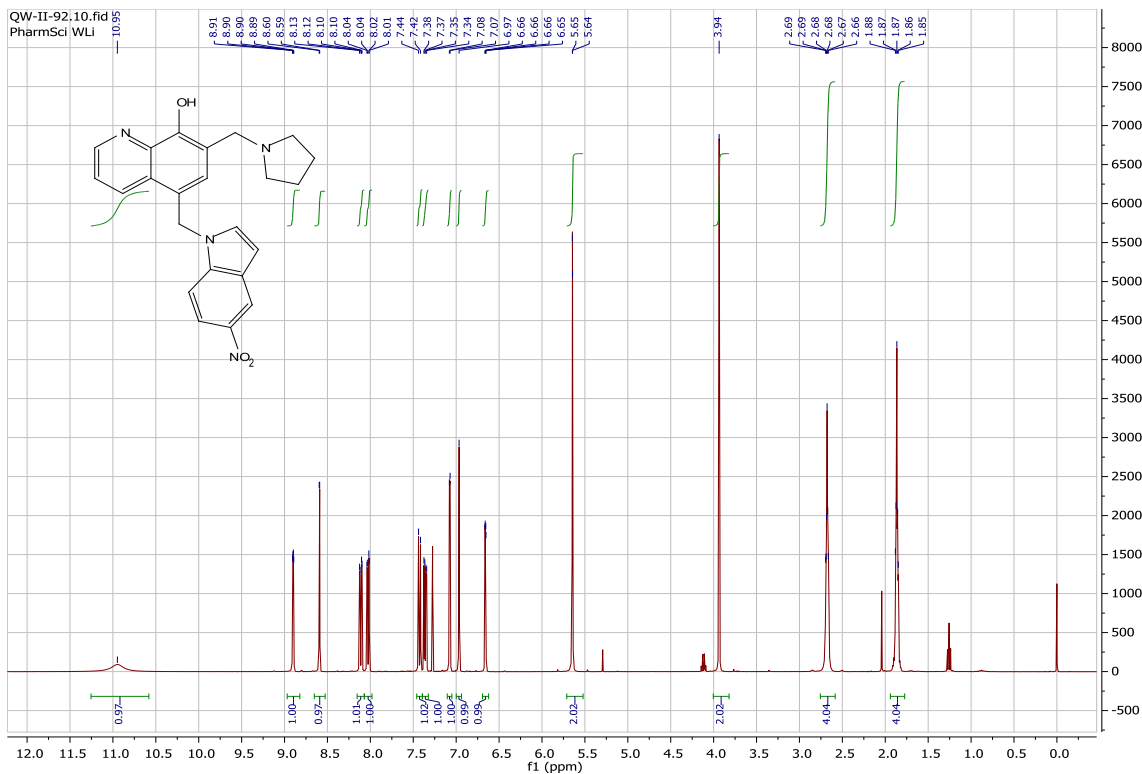

¹H-NMR of 10h

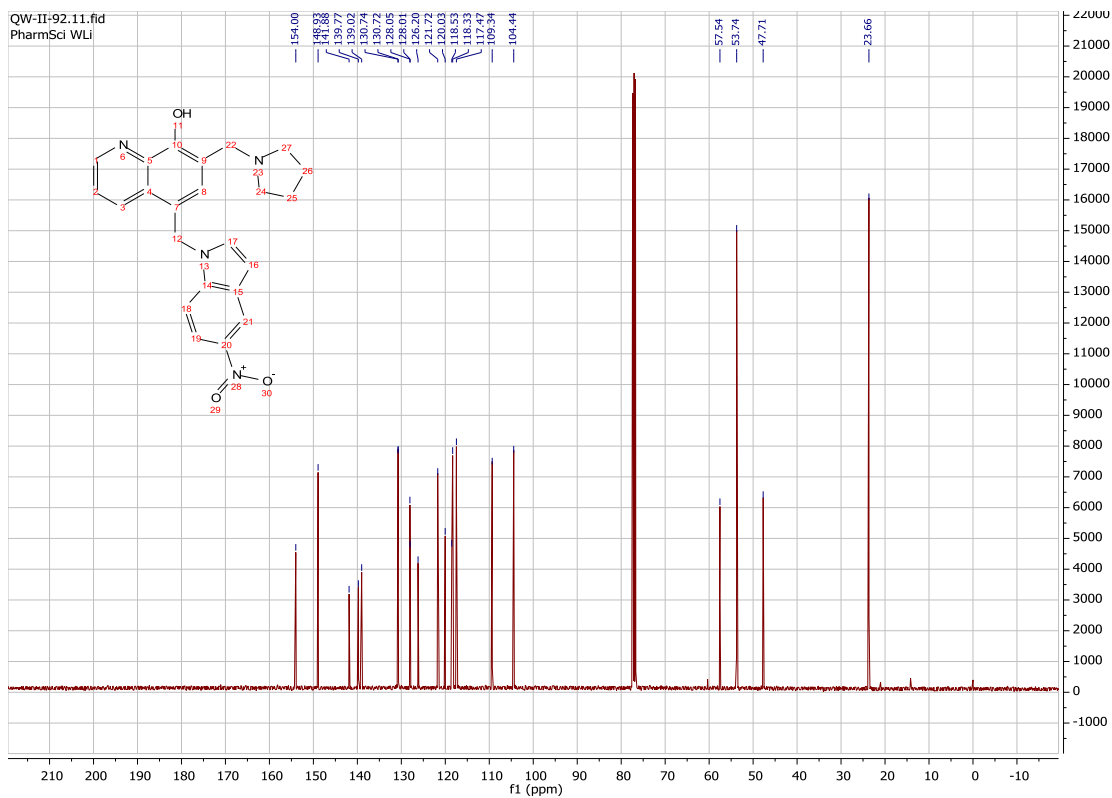

¹³C-NMR of 10h

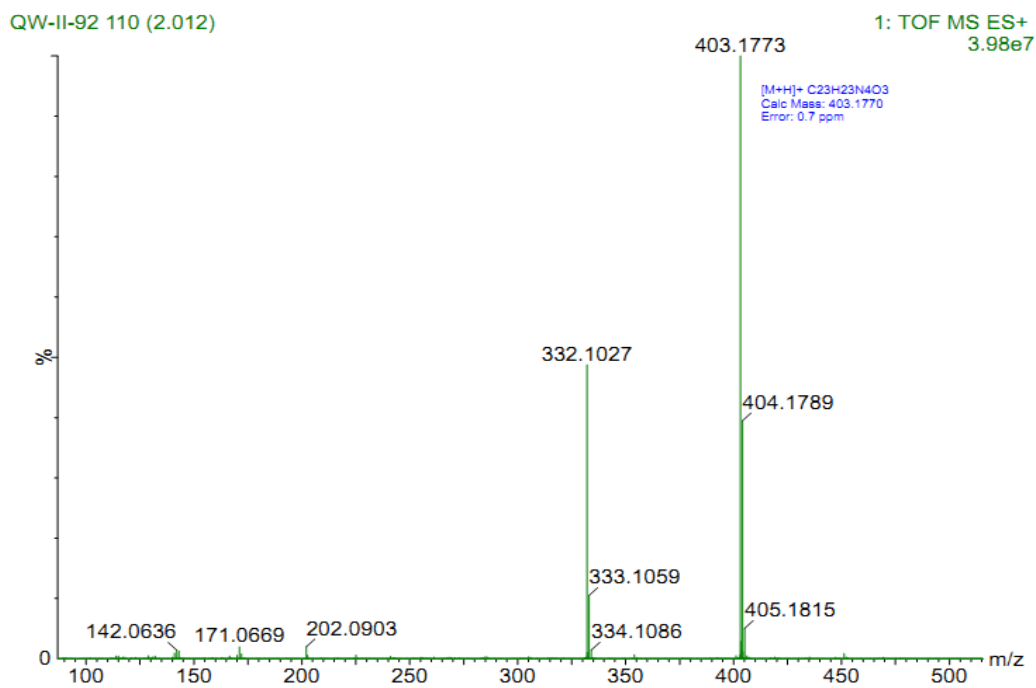

HR-MS of 10h

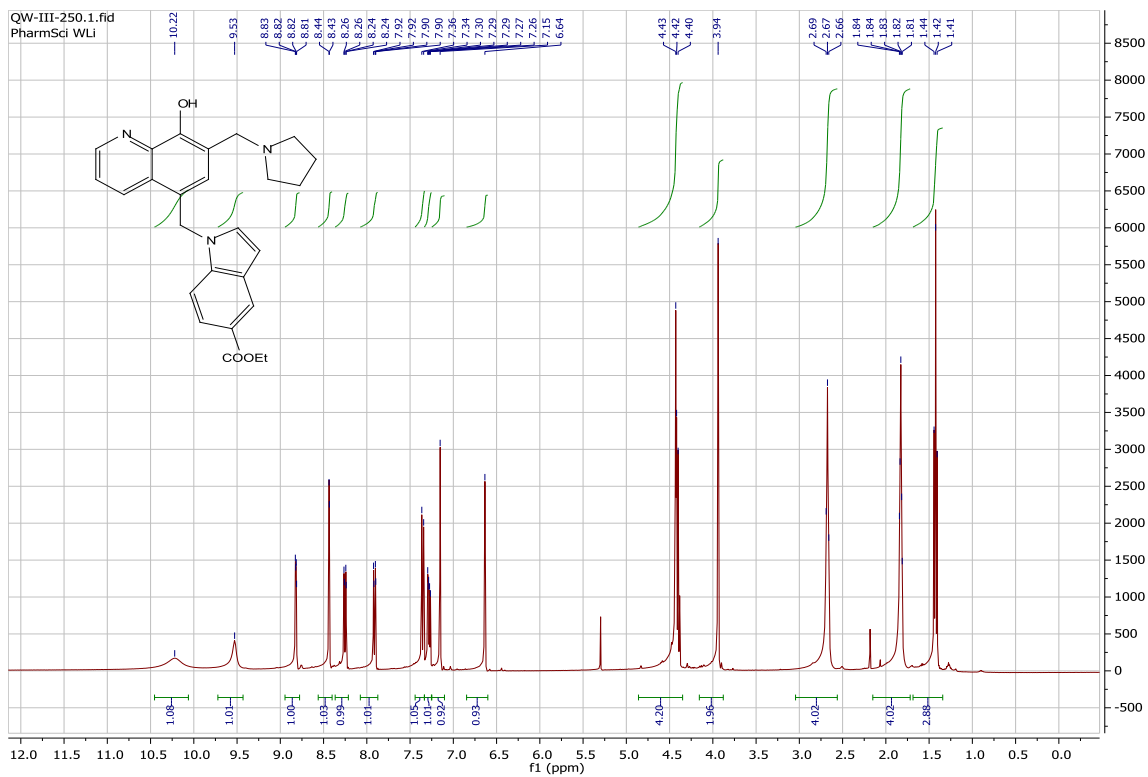

¹H-NMR of 10i

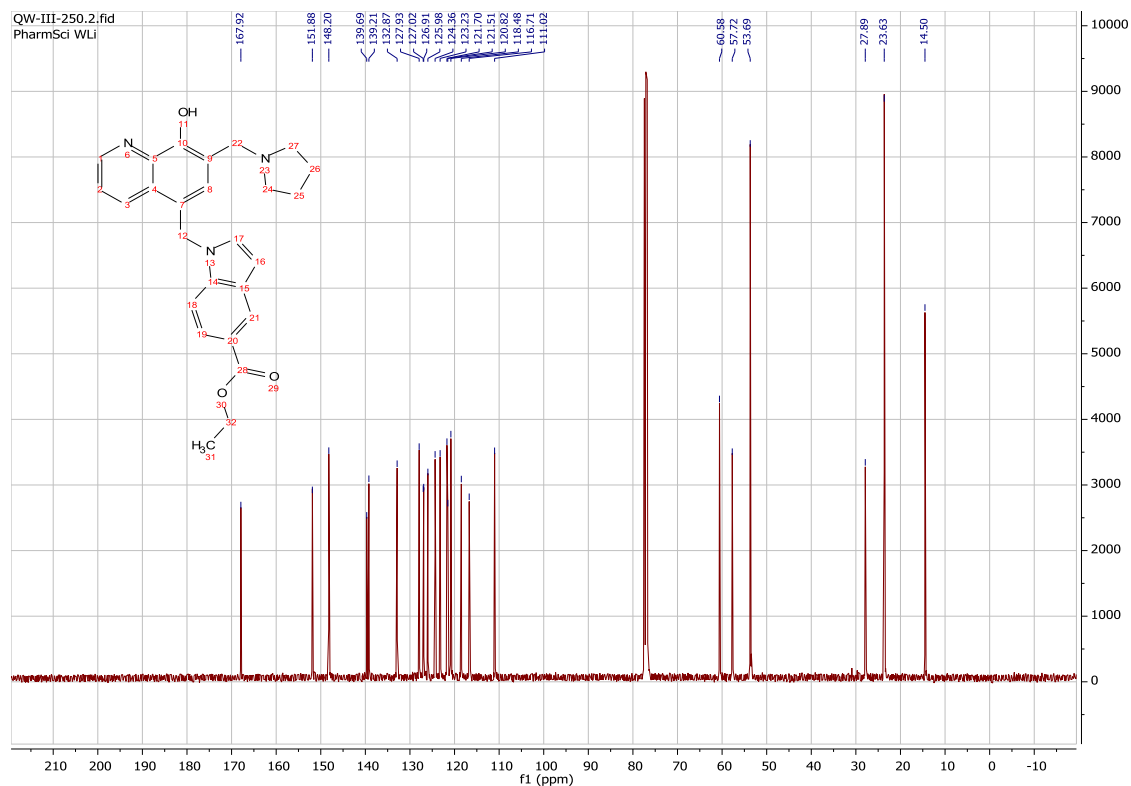

^{13}C -NMR of 10i

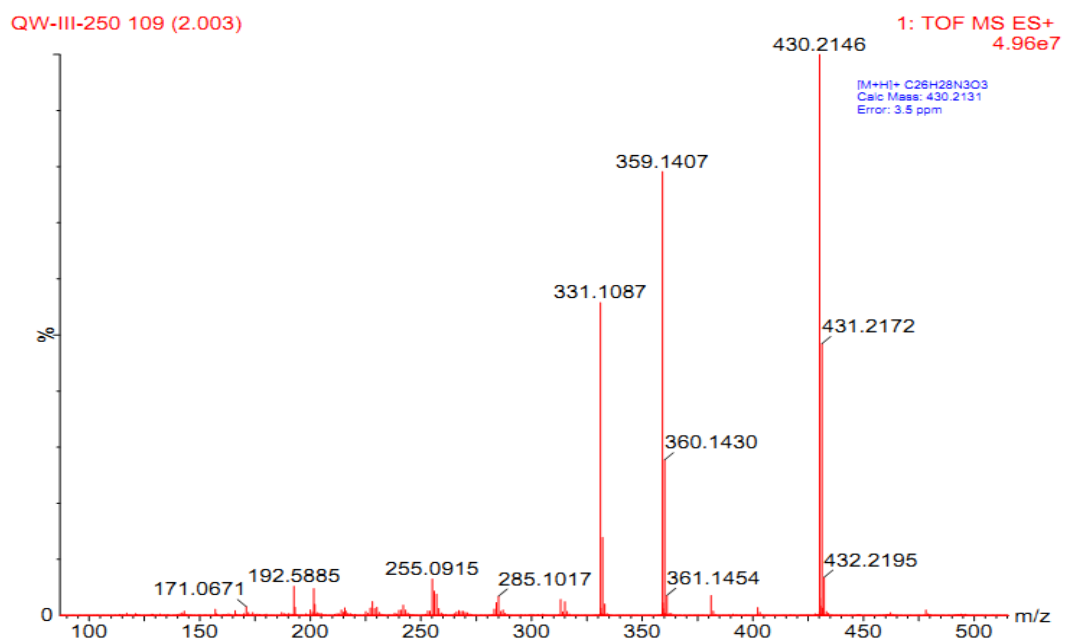

HR-MS of 10i

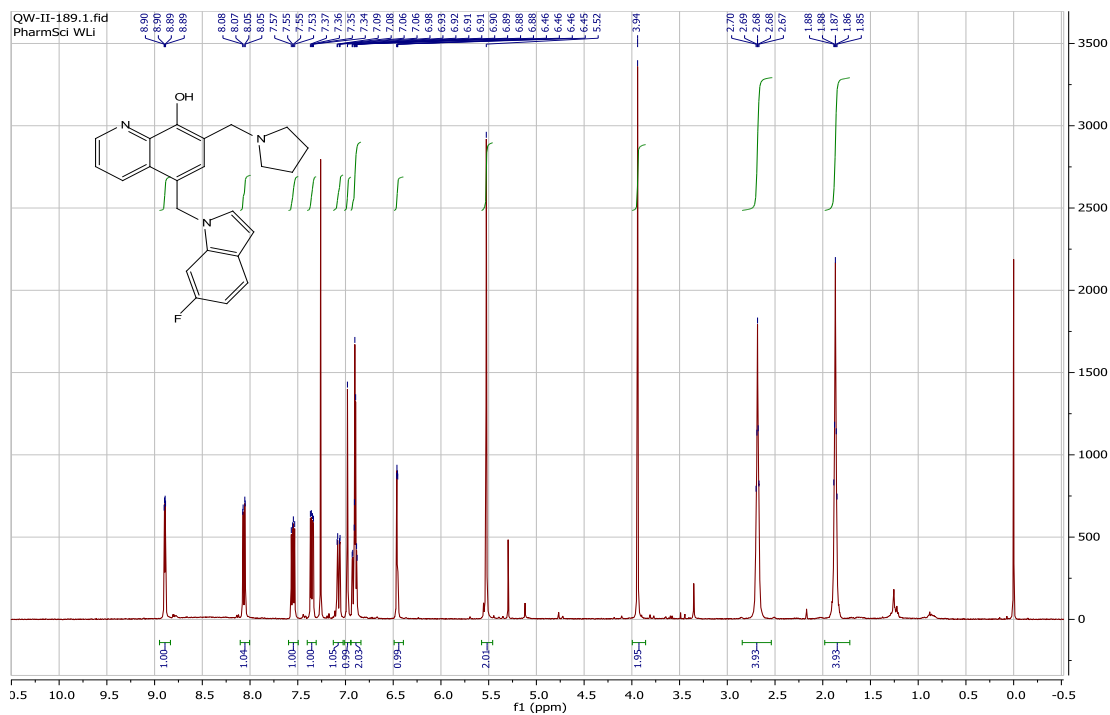

¹H-NMR of 10j

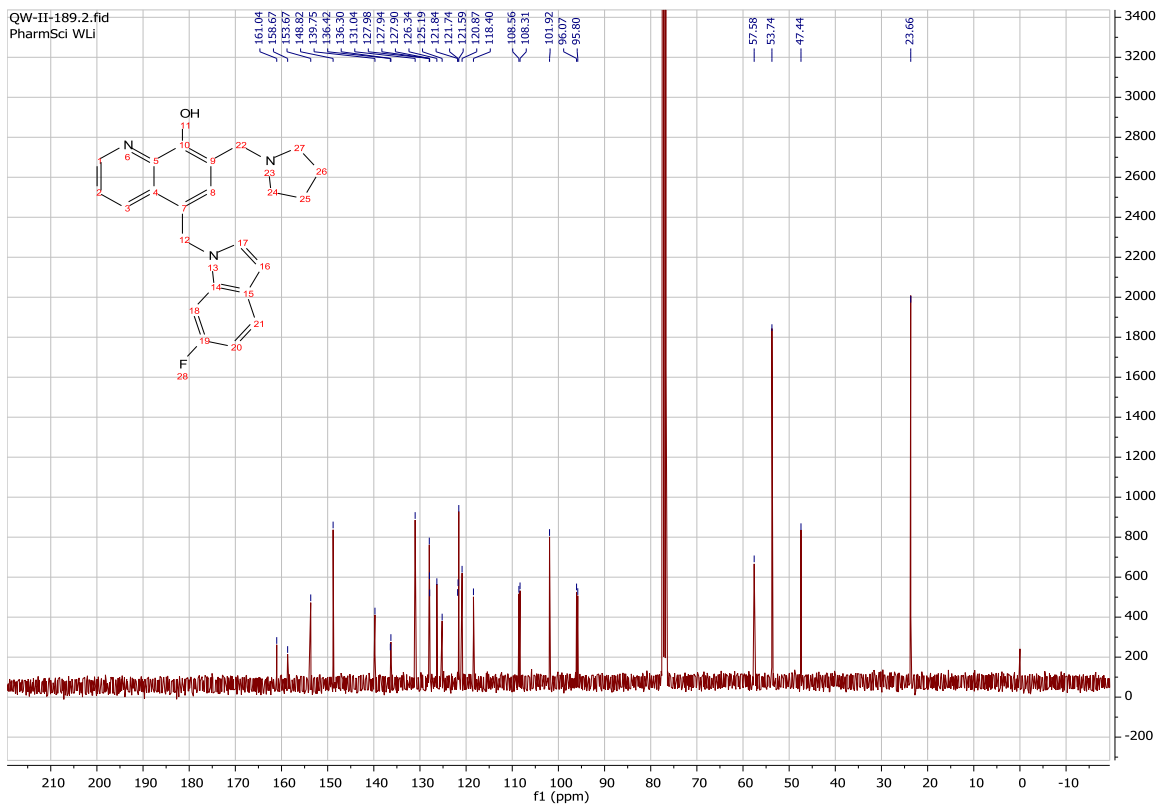

¹³C-NMR of 10j

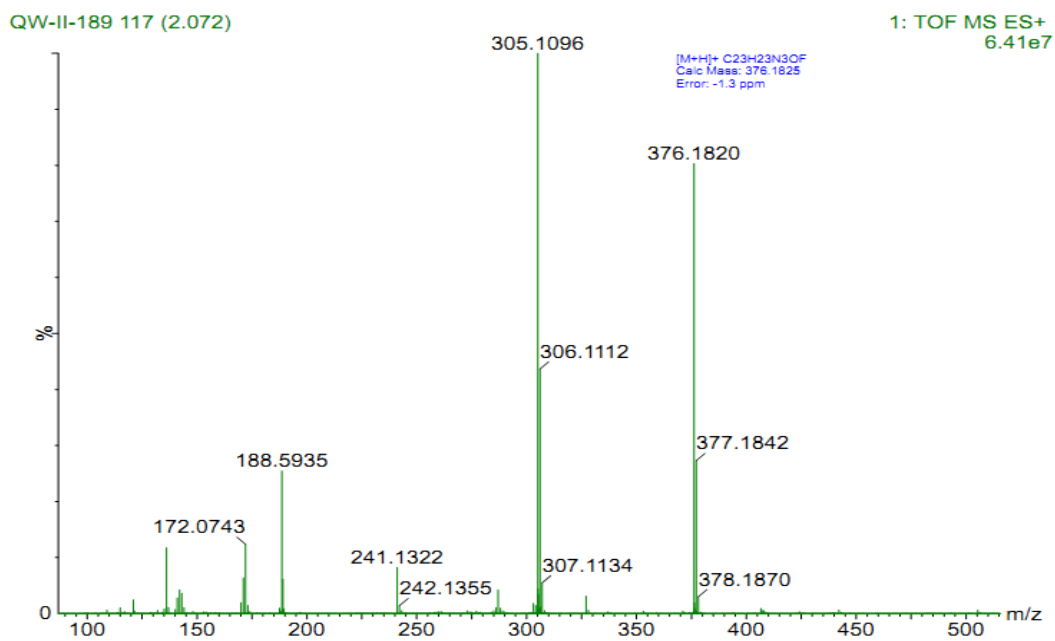

HR-MS of 10j

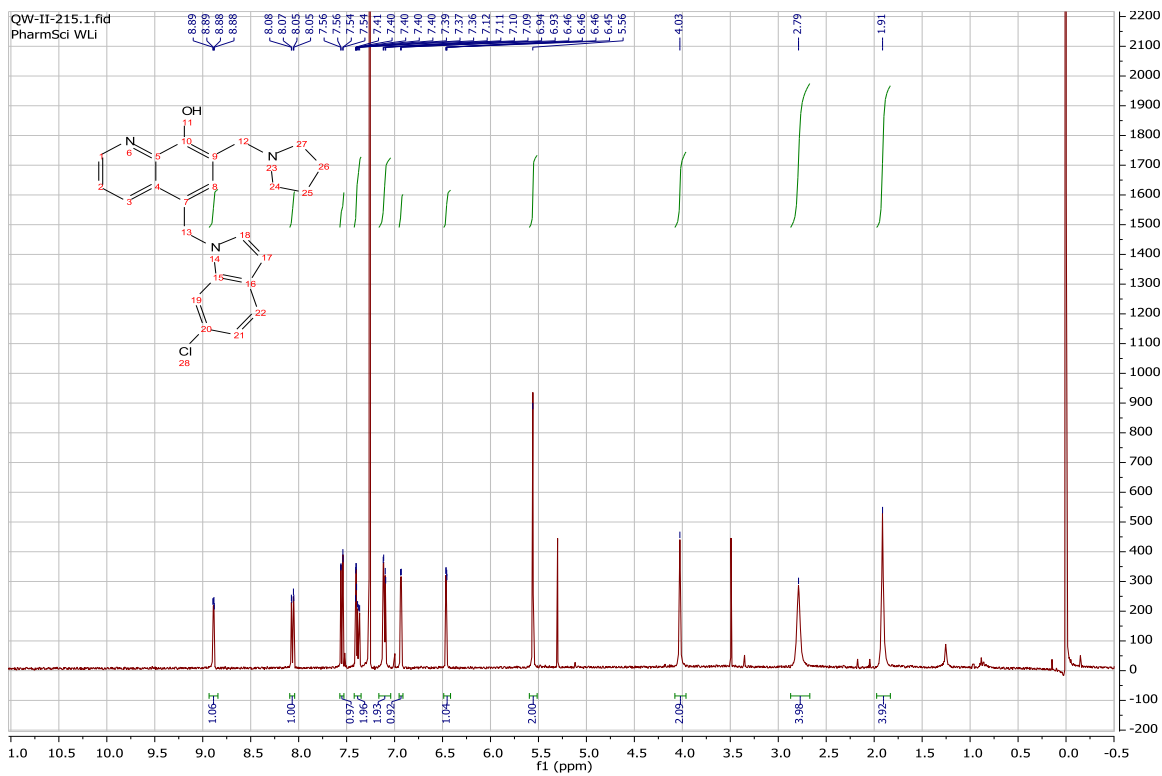

¹H-NMR of 10k

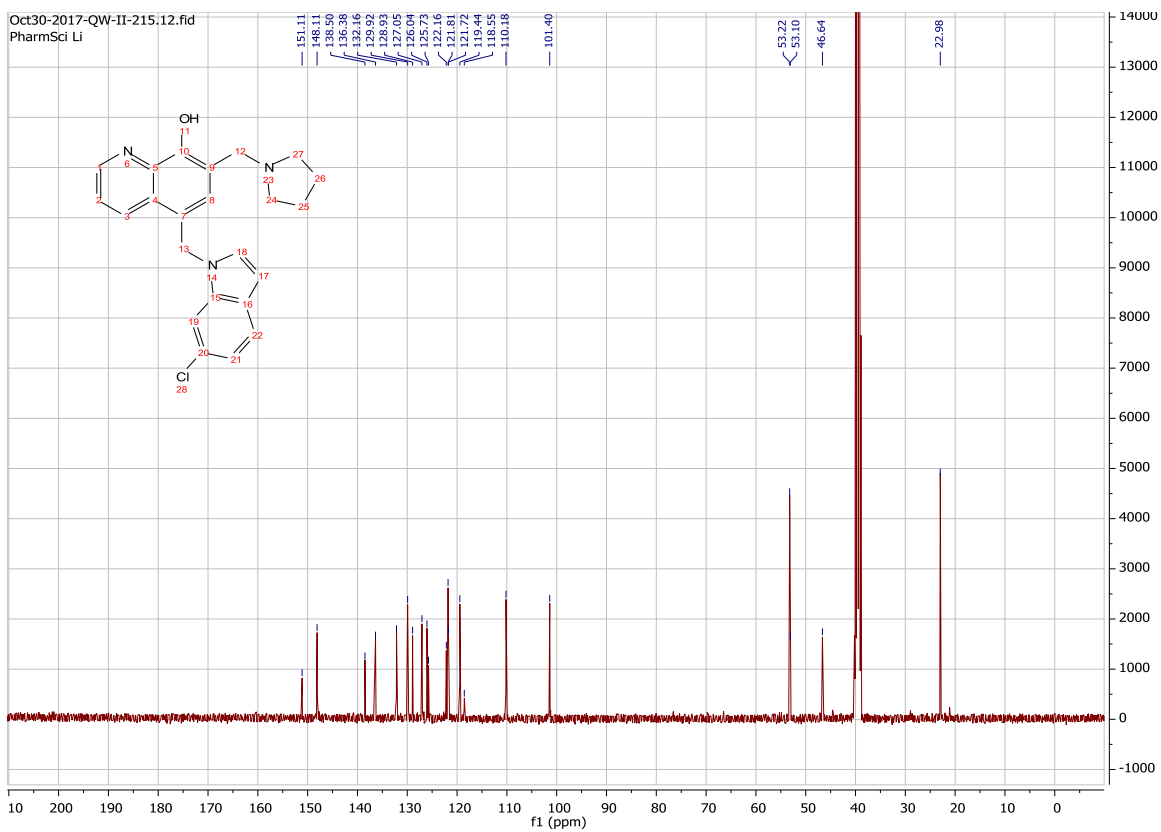

^{13}C -NMR of 10k

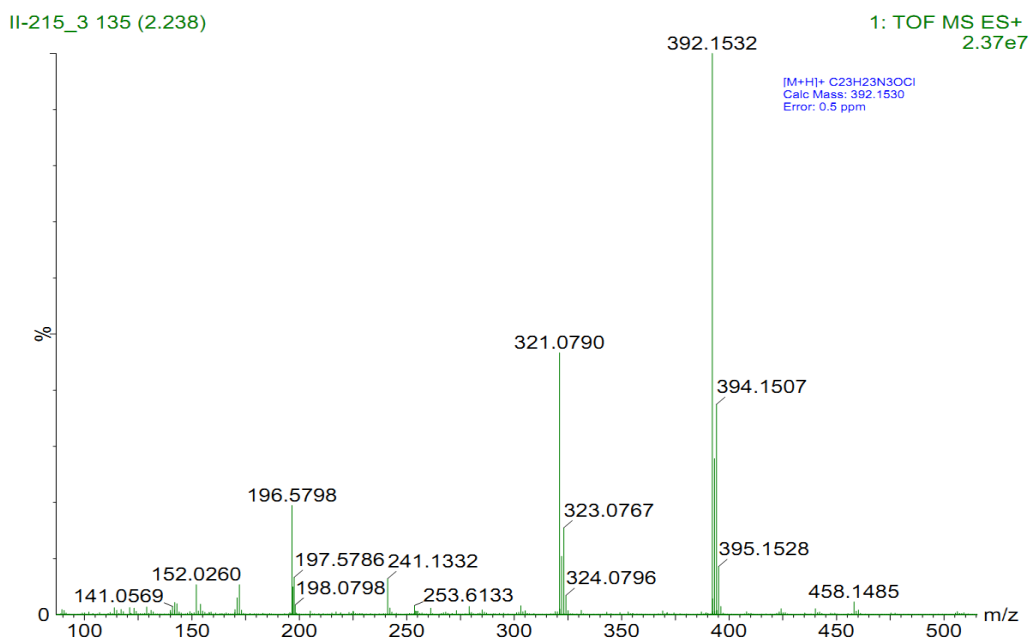

HR-MS of 10k

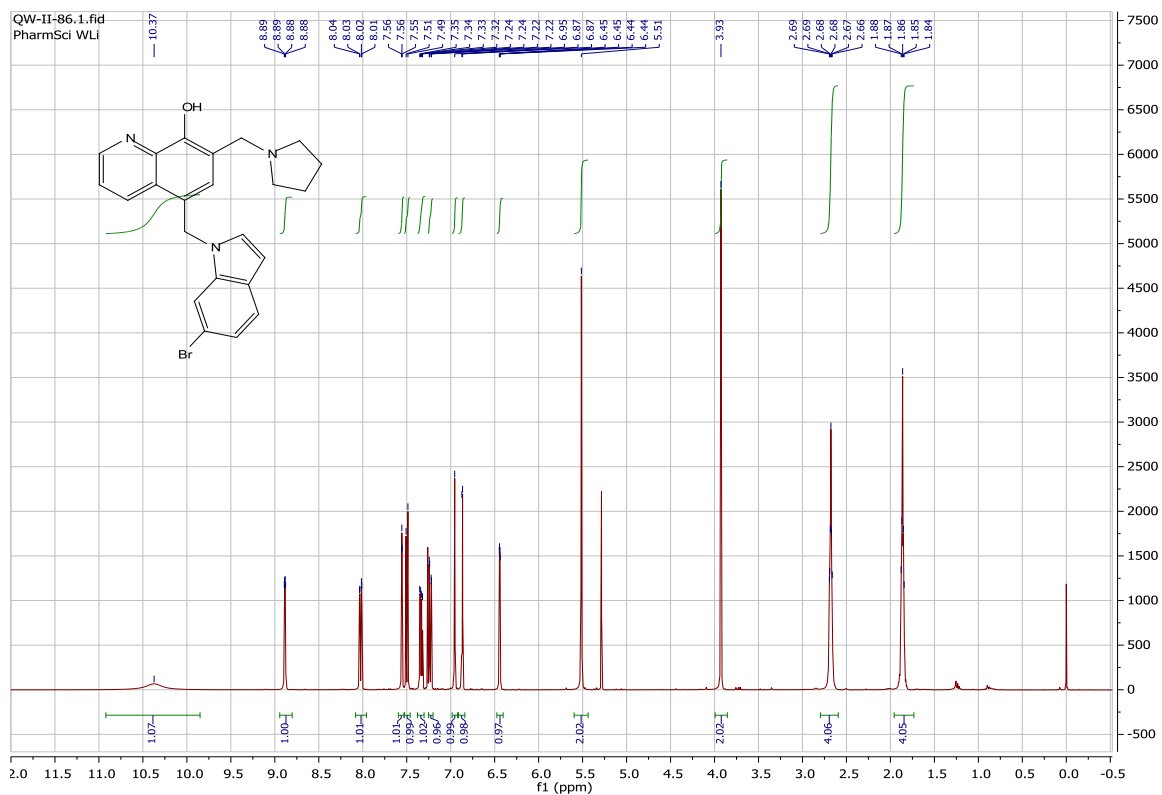

¹³C-NMR of 10l

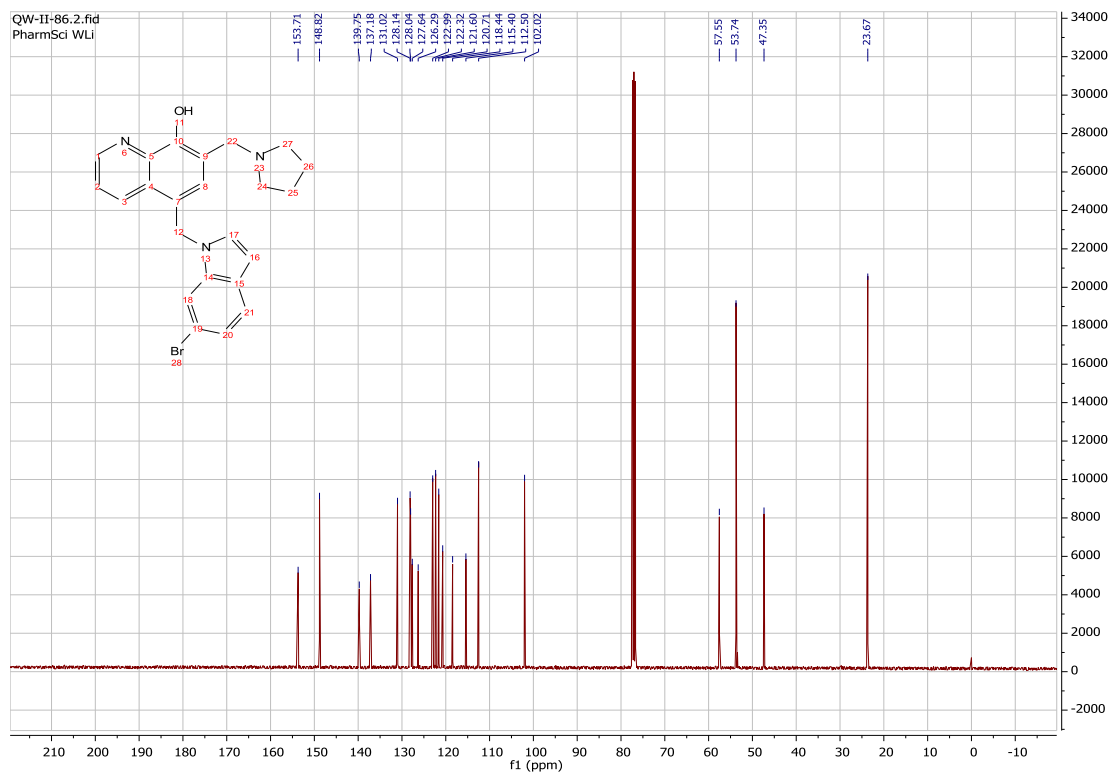

¹³C-NMR of 10l

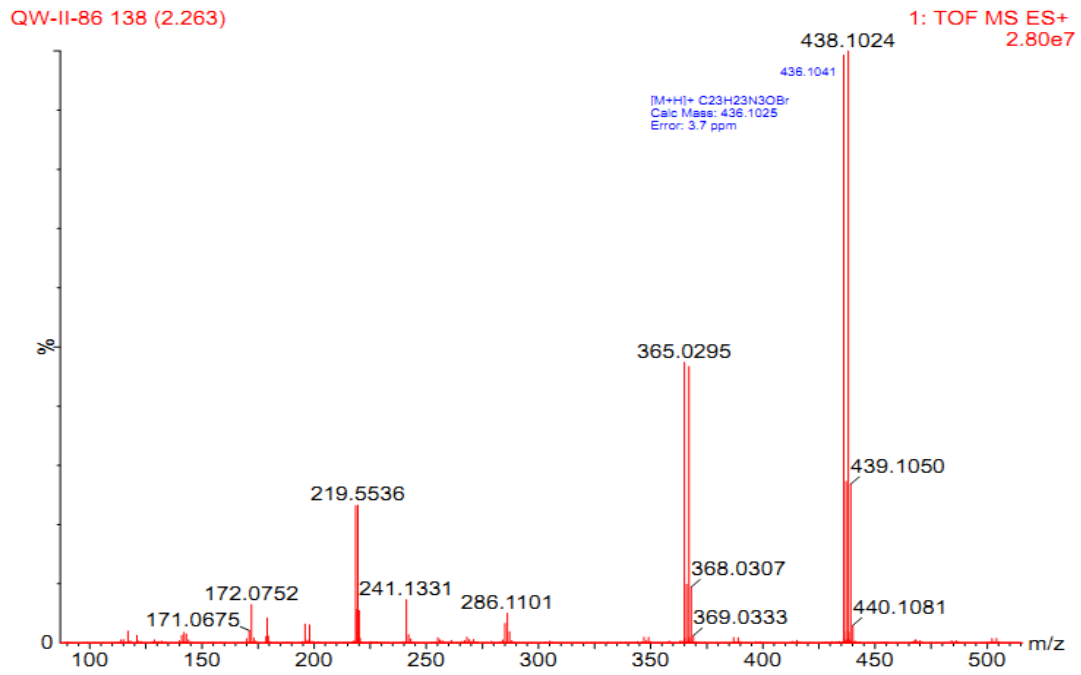

HR-MS of 10l

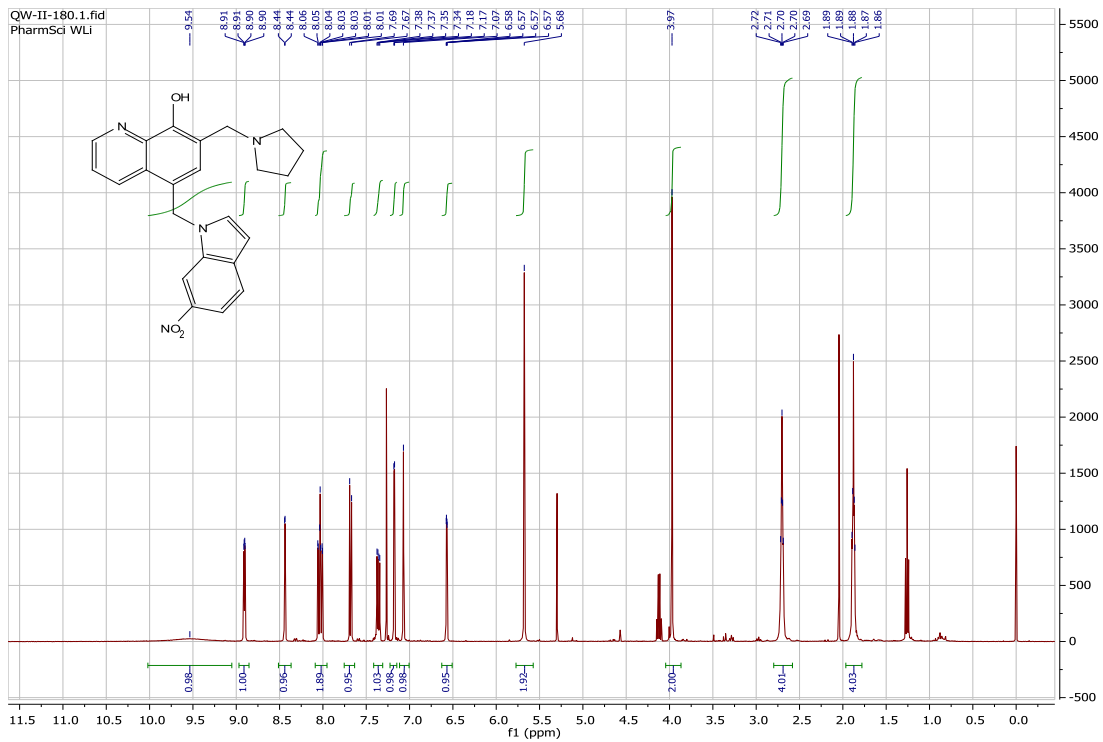

¹H-NMR of 10m

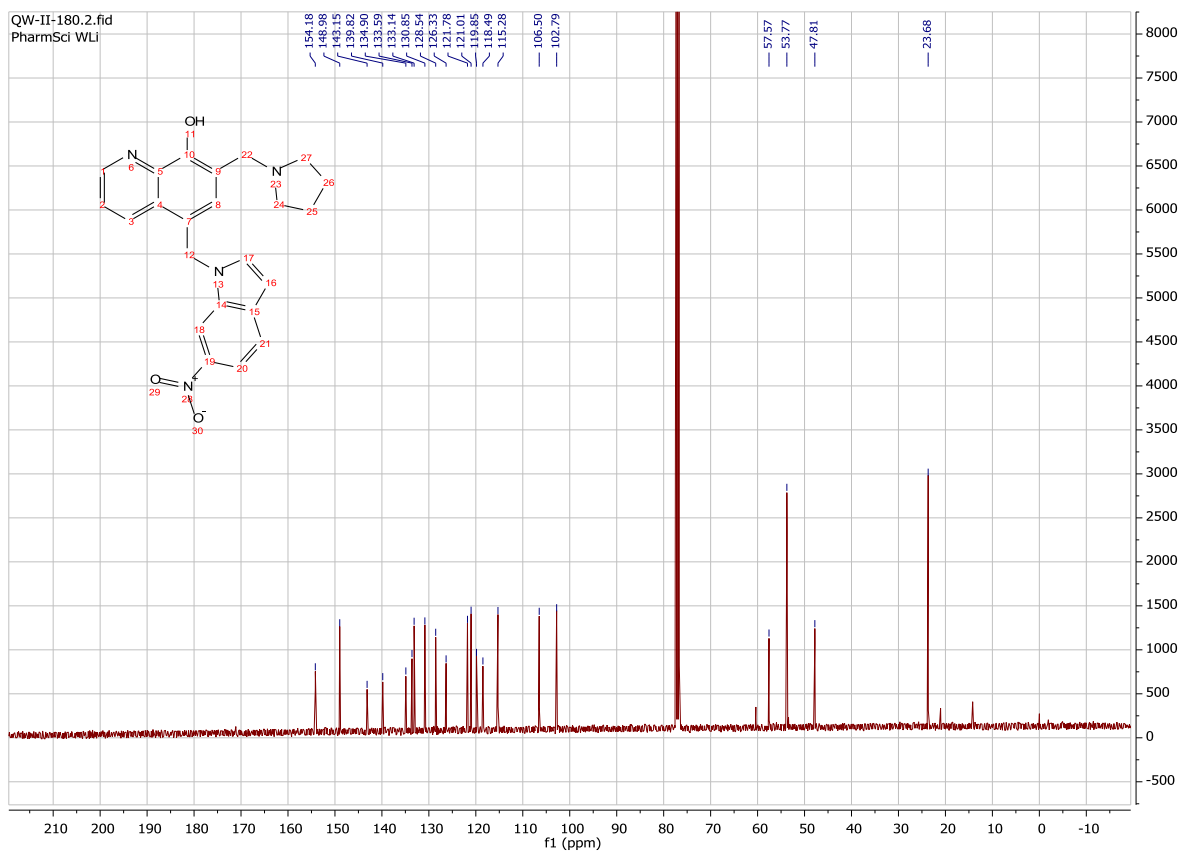

$^{13}\text{C-NMR}$ of 10m

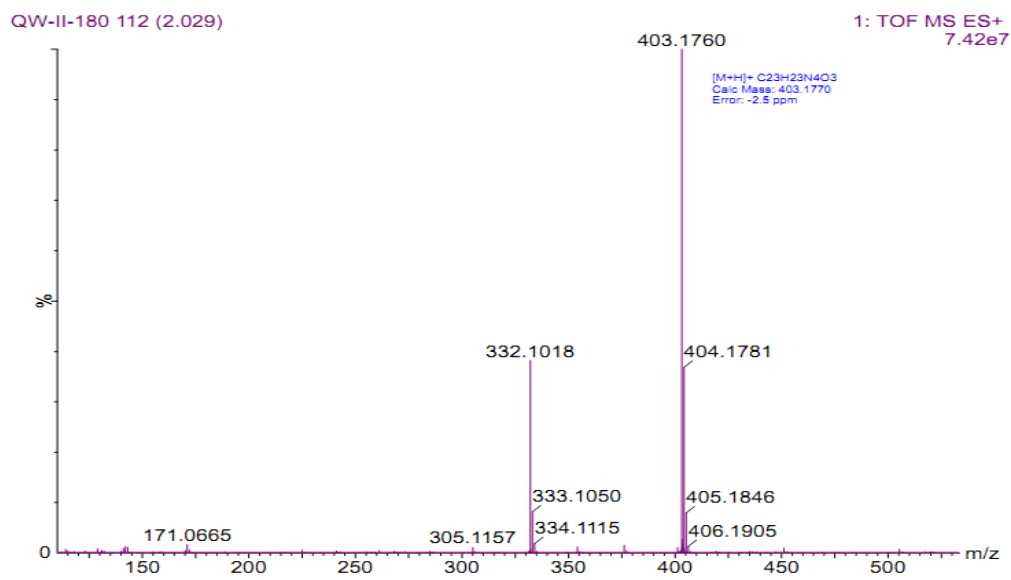

HR-MS of 10m

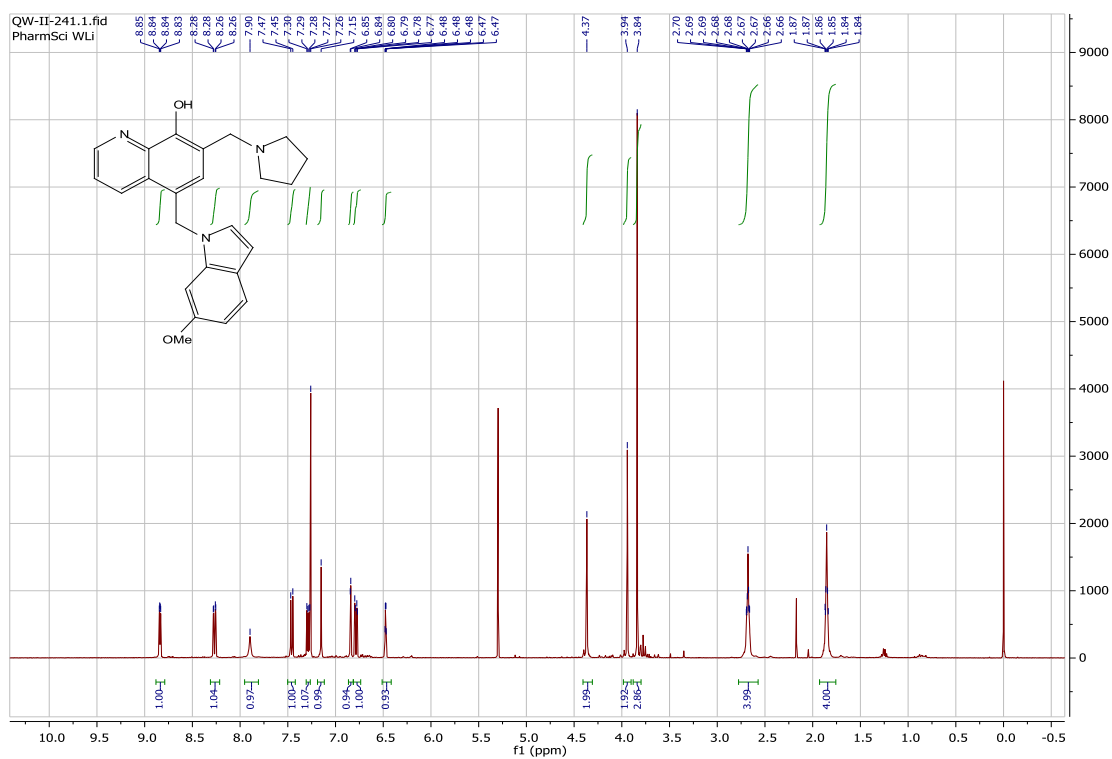

¹H-NMR of 10n

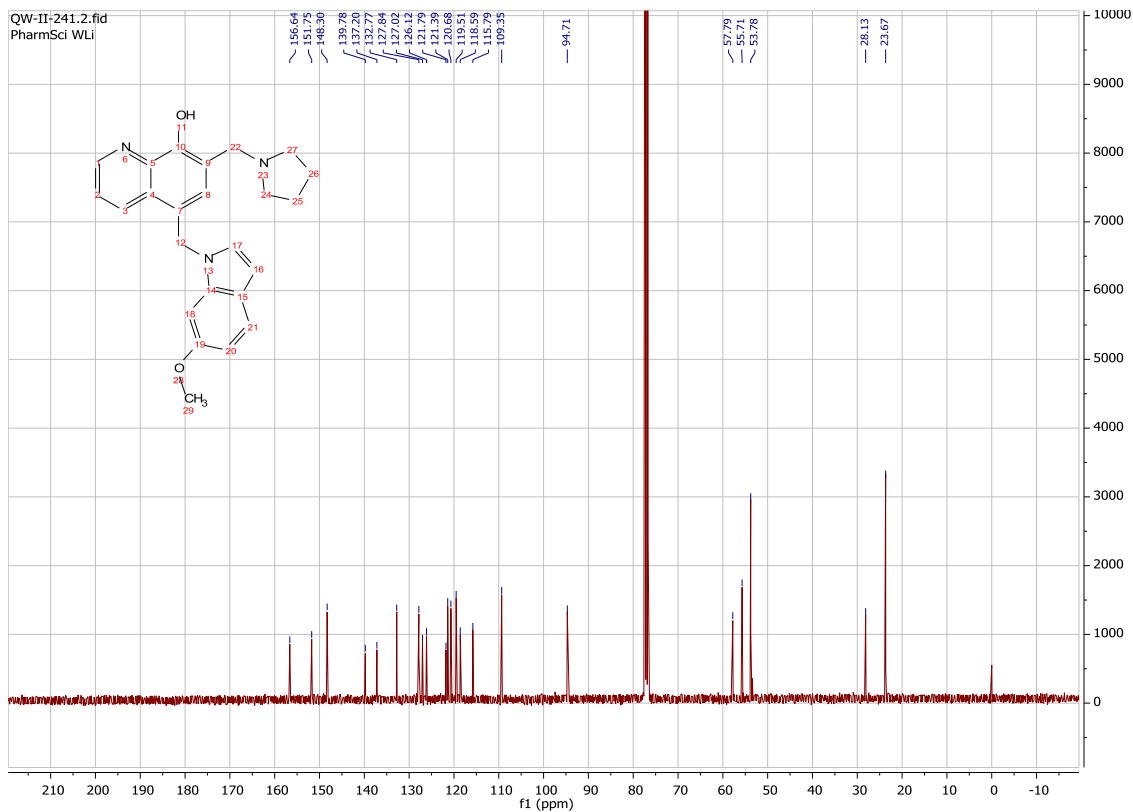

¹³C-NMR of 10n

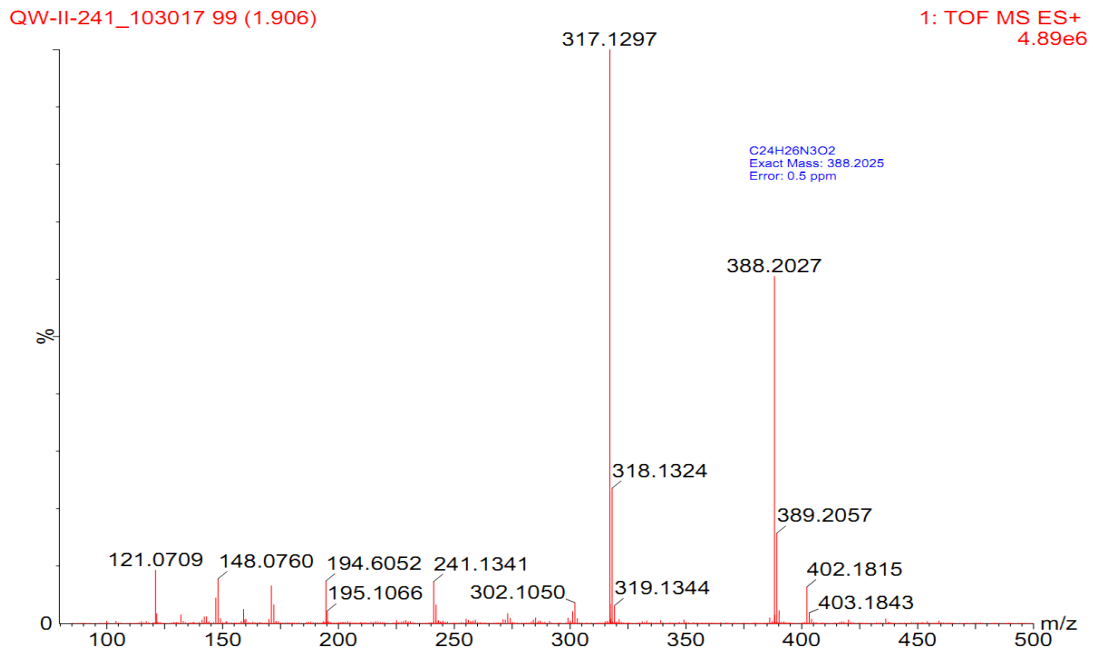

HR-MS of 10n

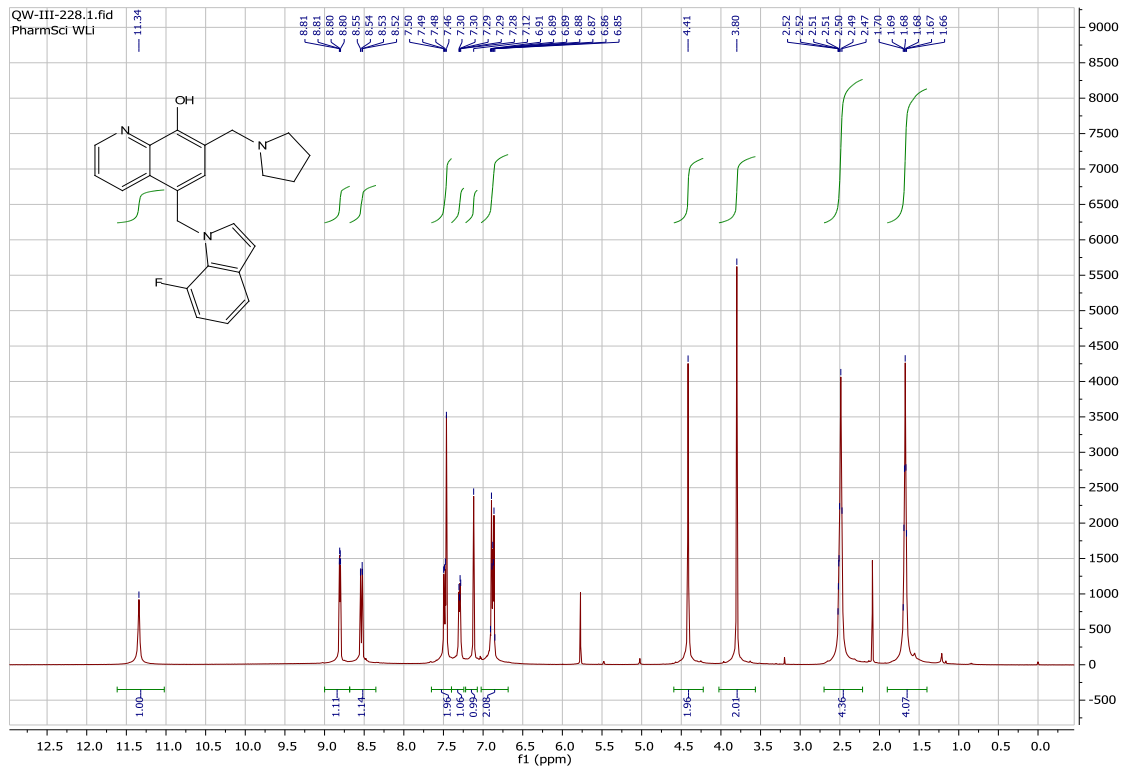

¹H-NMR of 10o

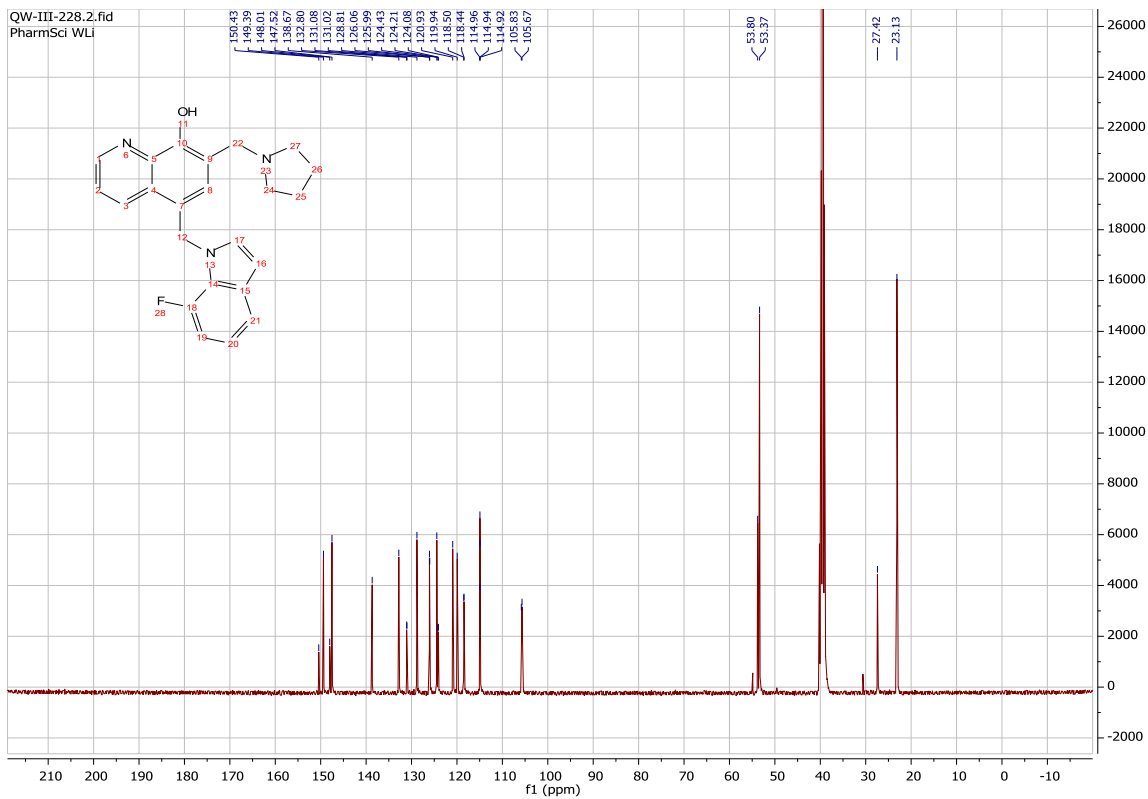

$^{13}\text{C-NMR}$ of **10o**

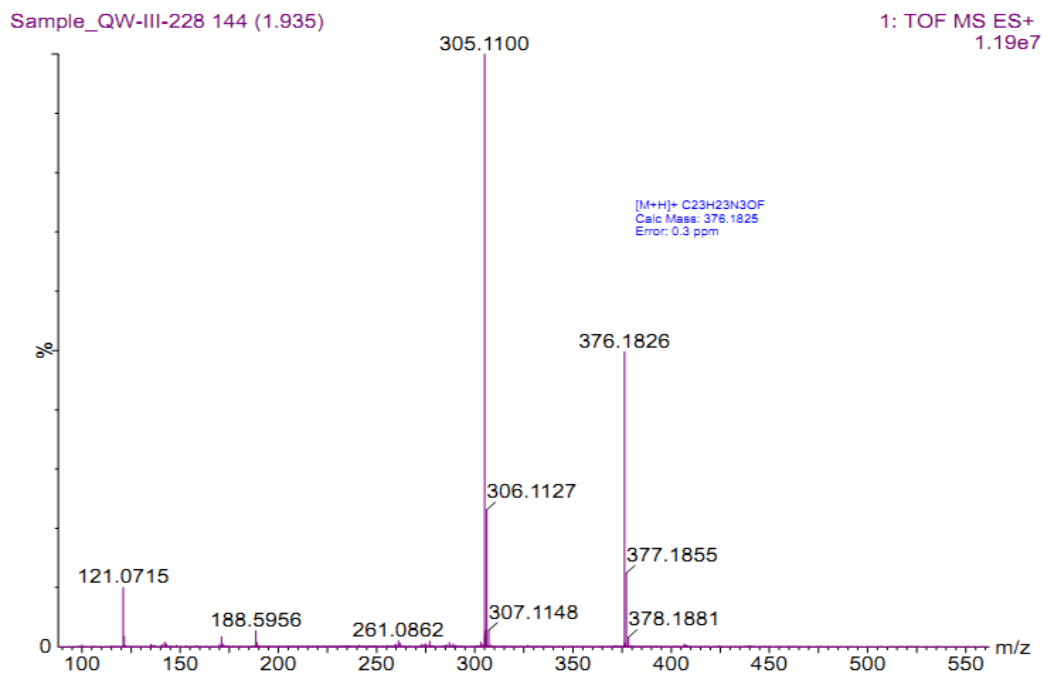

HR-MS of **10o**

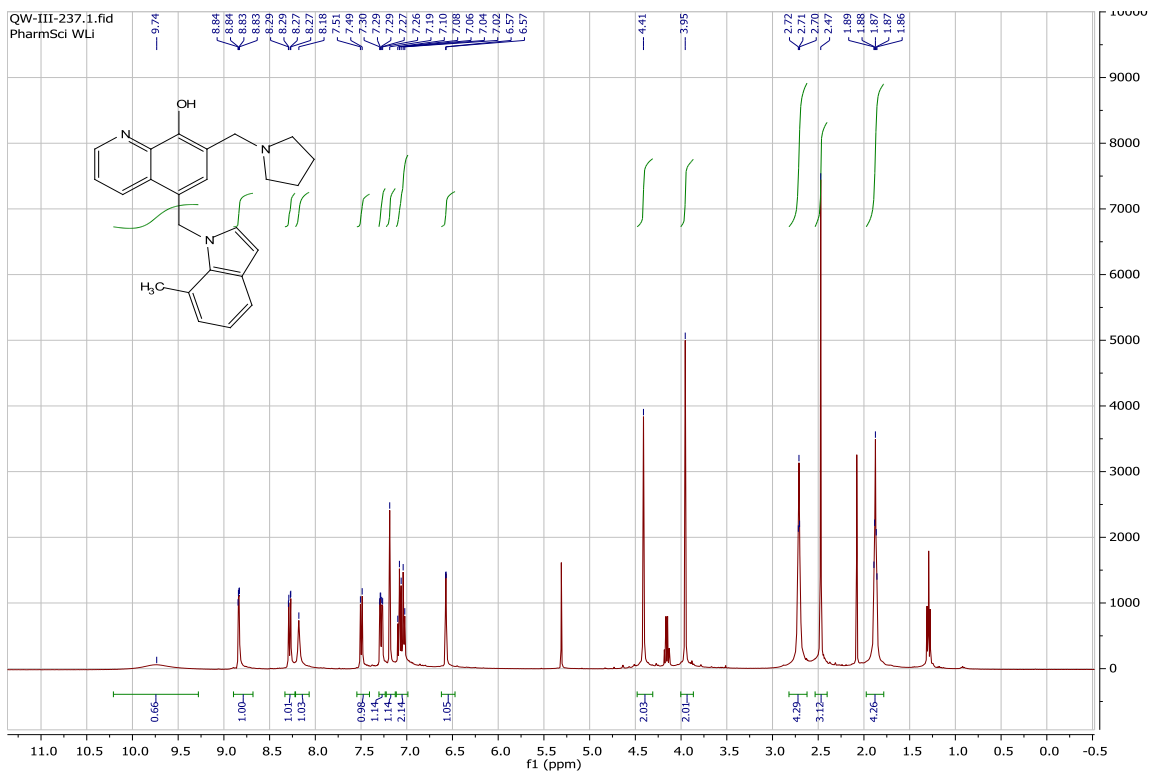

¹H-NMR of 10p

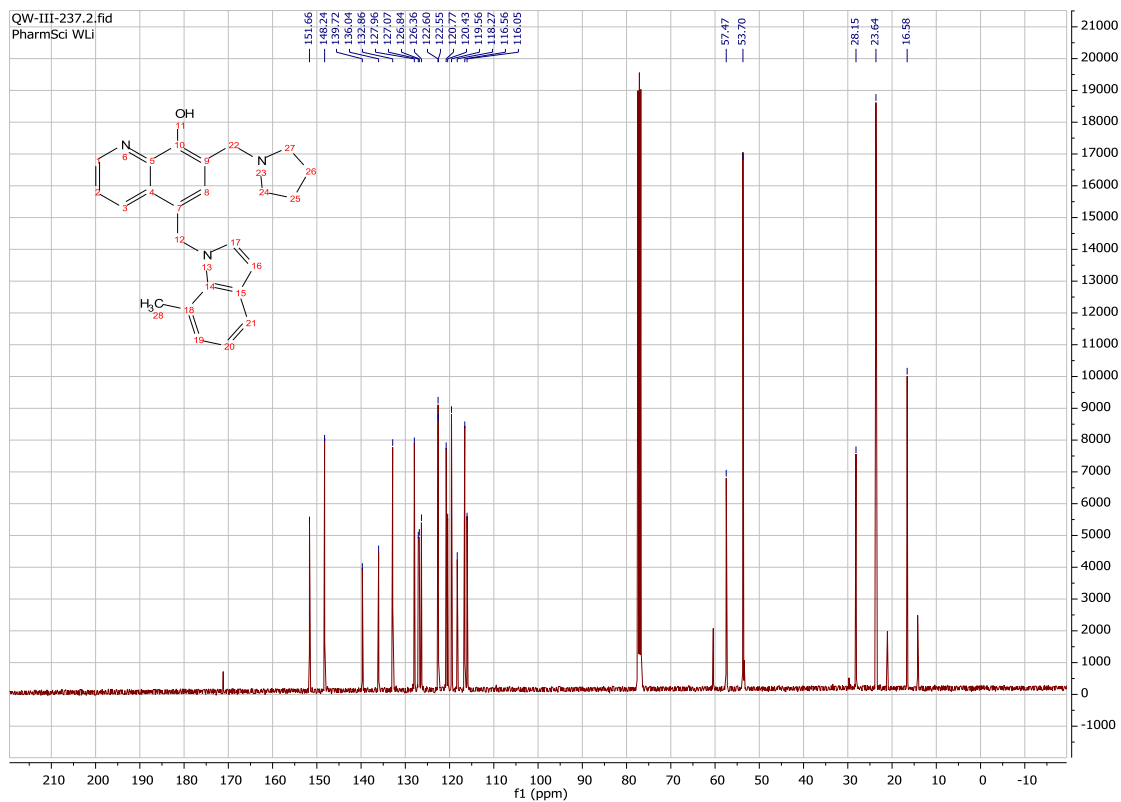

¹³C-NMR of 10p

QW-III-237 115 (2.055)

1: TOF MS ES+
6.36e7

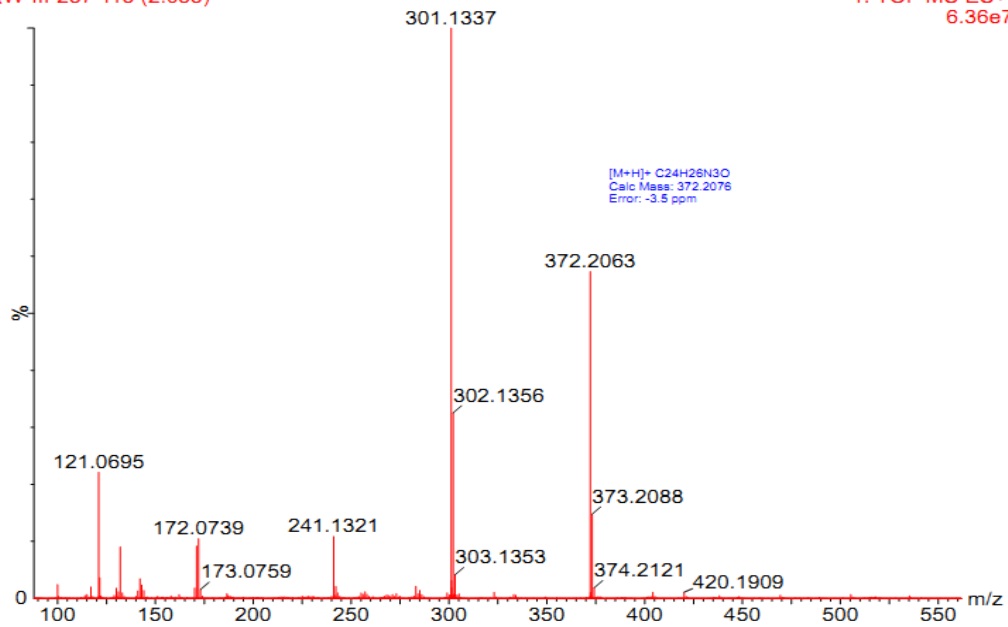

HR-MS of 10p

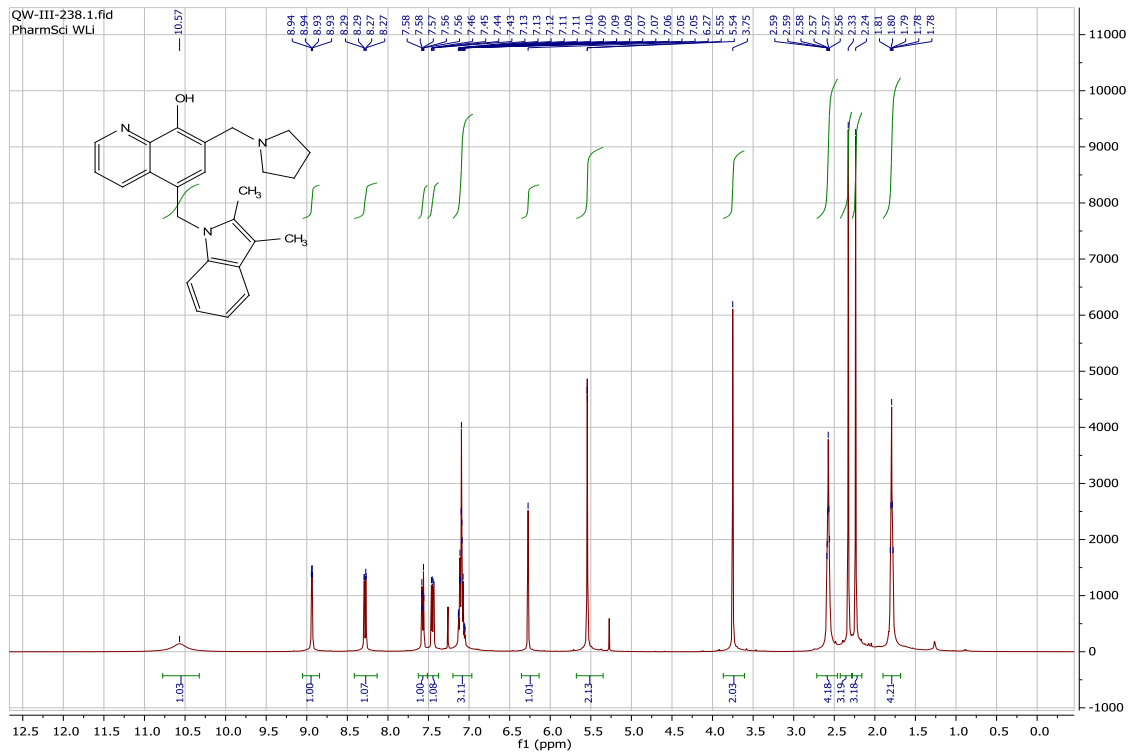

¹H-NMR of 10q

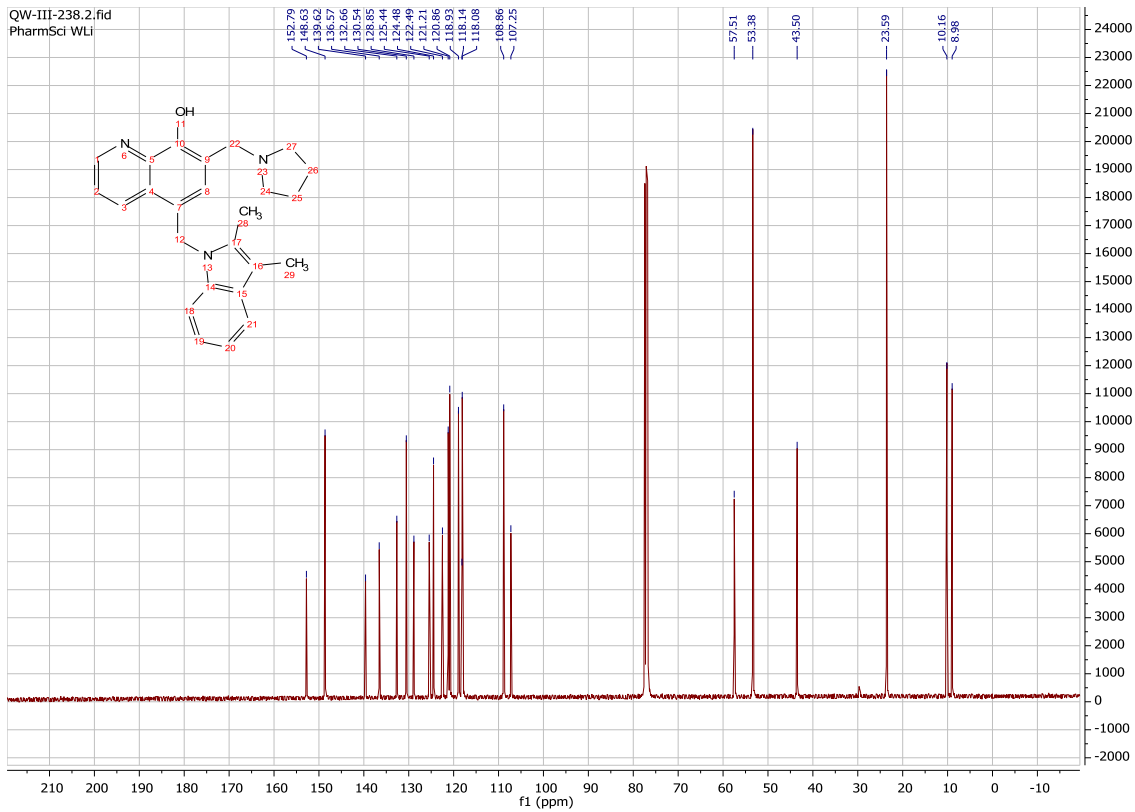

$^{13}\text{C-NMR}$ of **10q**

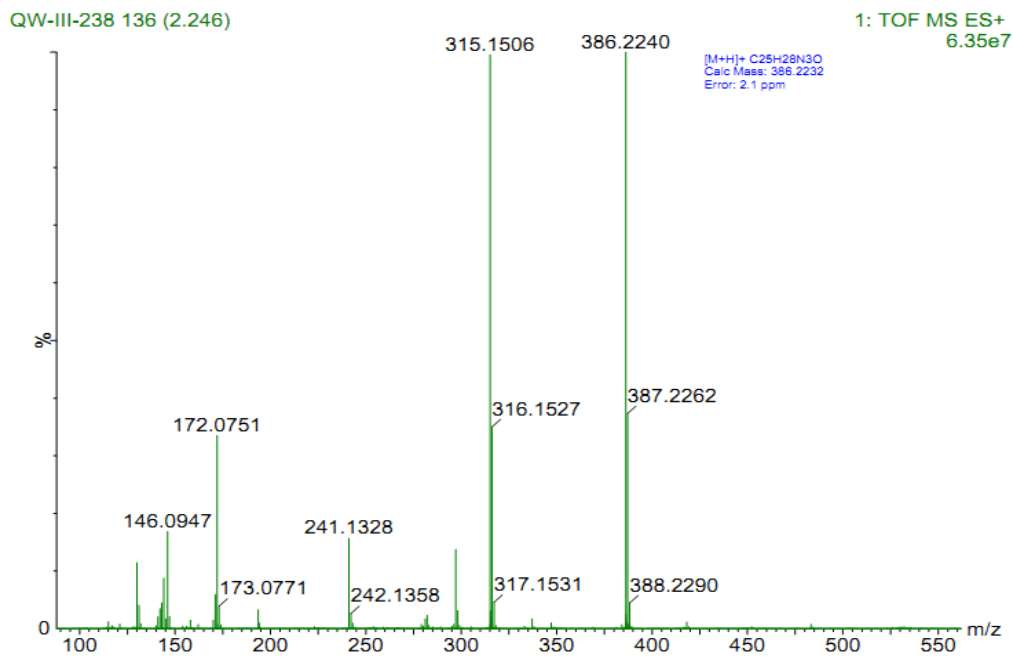

HR-MS of **10q**

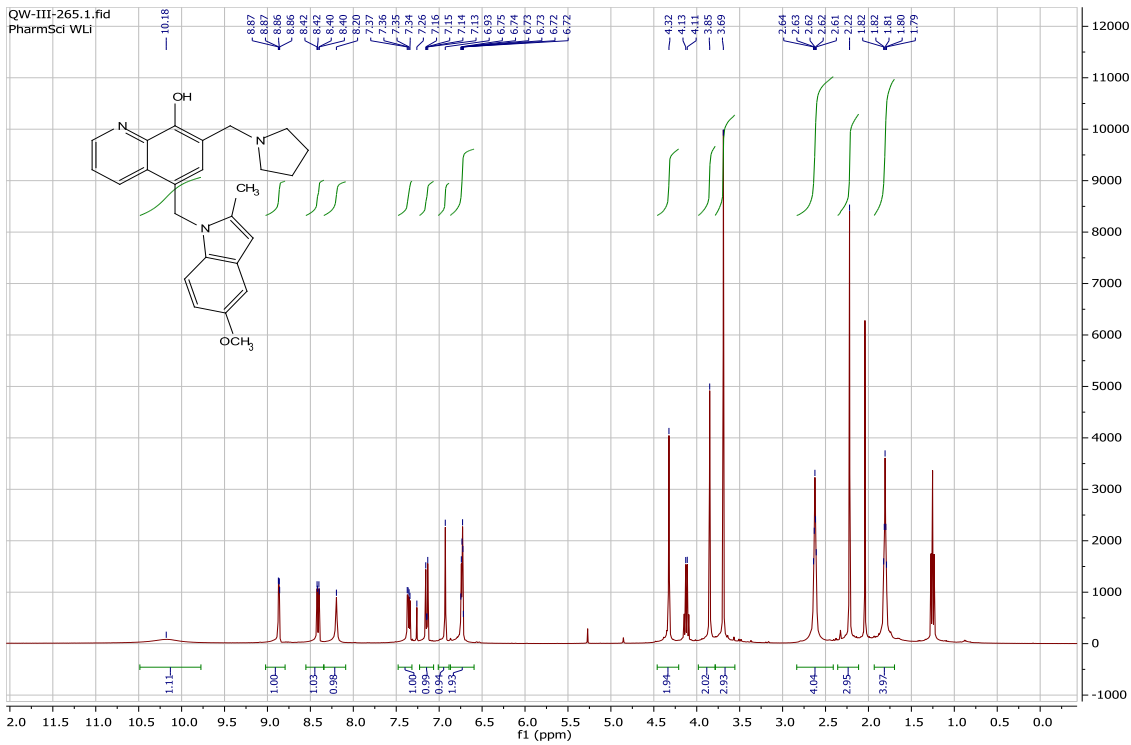

¹H-NMR of 10r

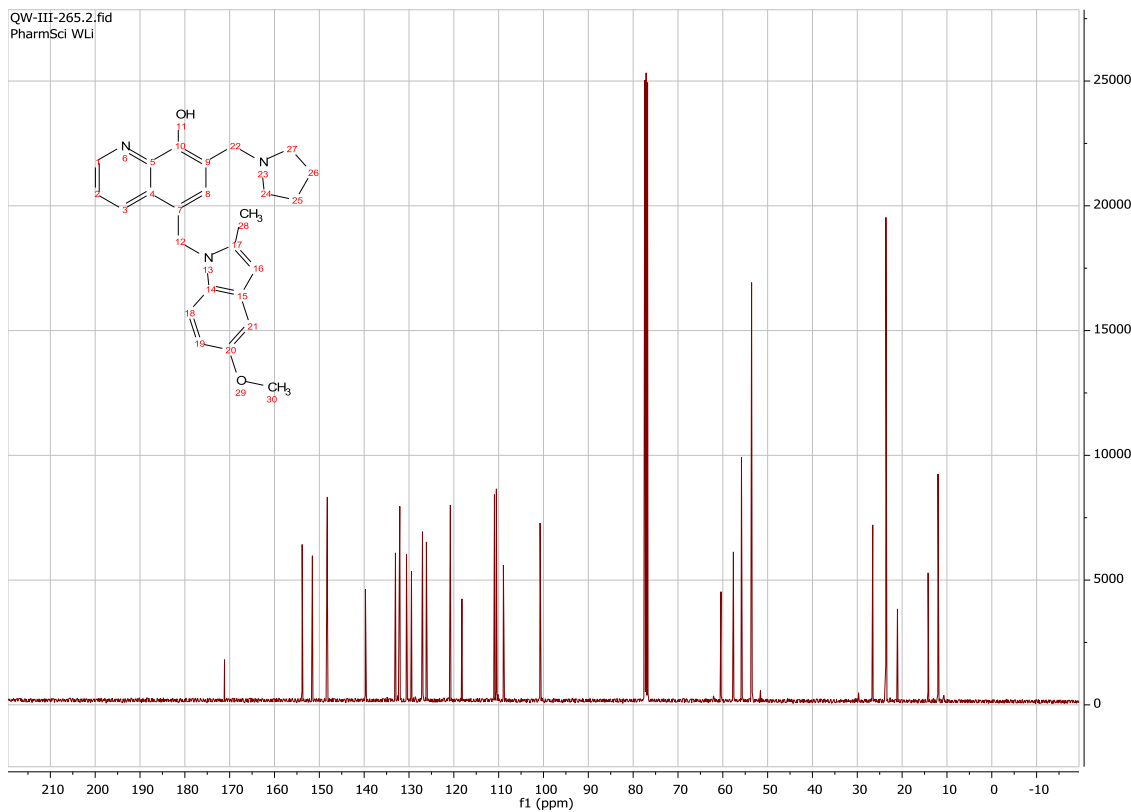

¹³C-NMR of 10r

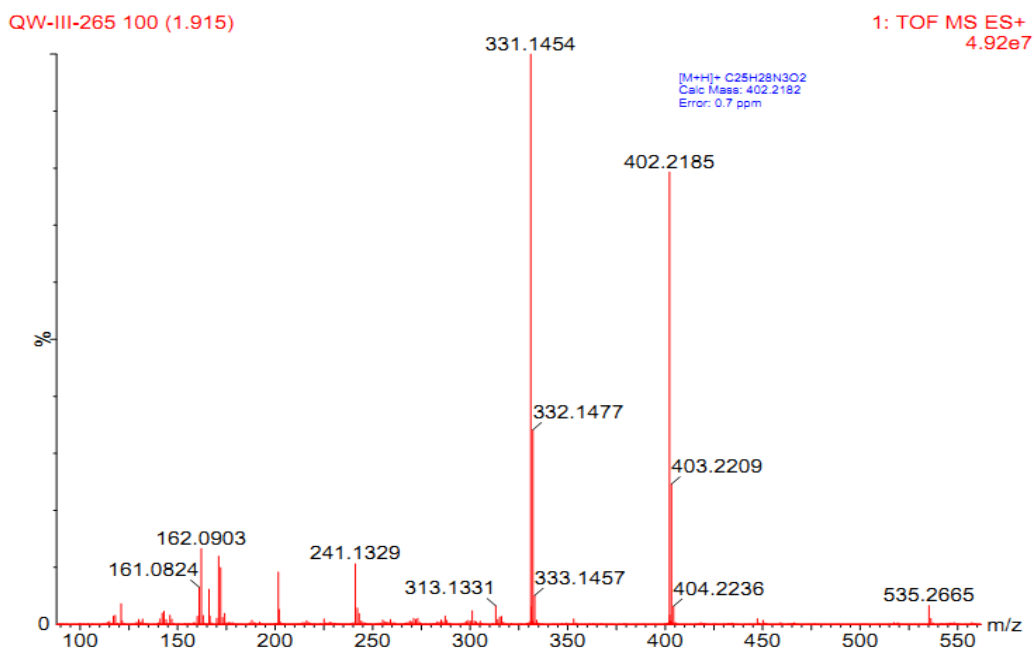

HR-MS of 10r

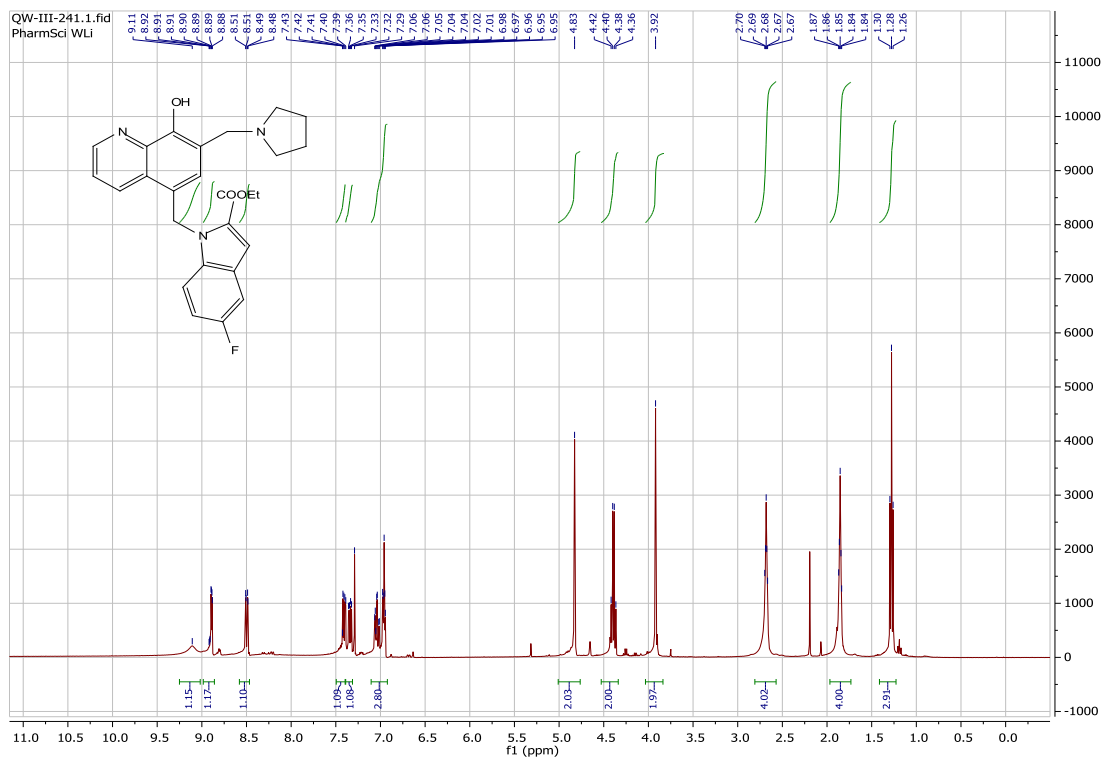

¹H-NMR of 10s

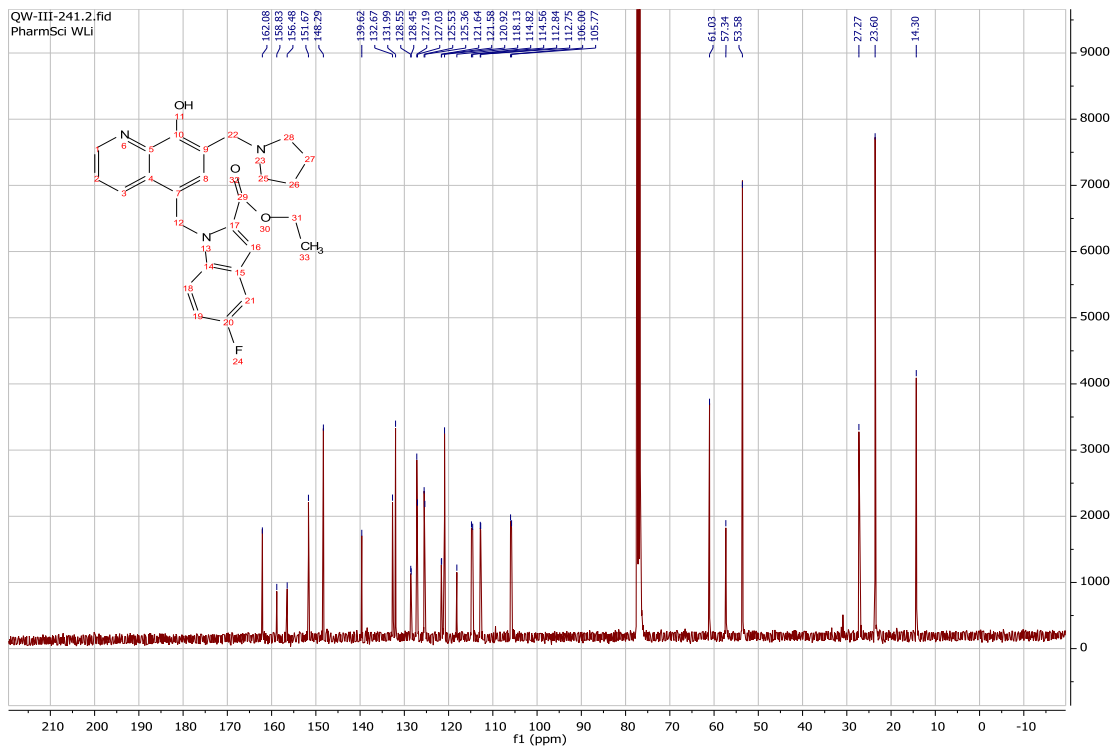

$^{13}\text{C-NMR}$ of 10s

Sample_QW-III-241 163 (2.121)

1: TOF MS ES+
1.19e7

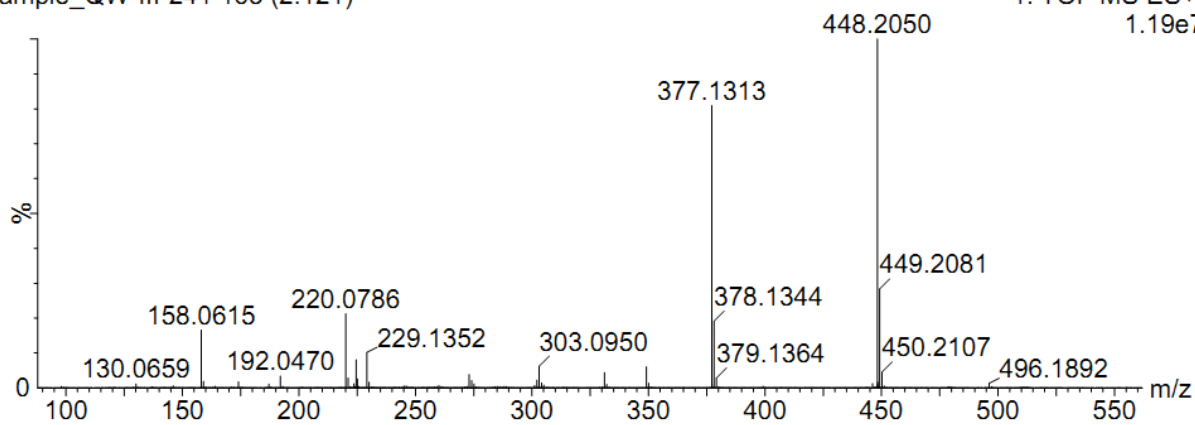

HR-MS of 10s

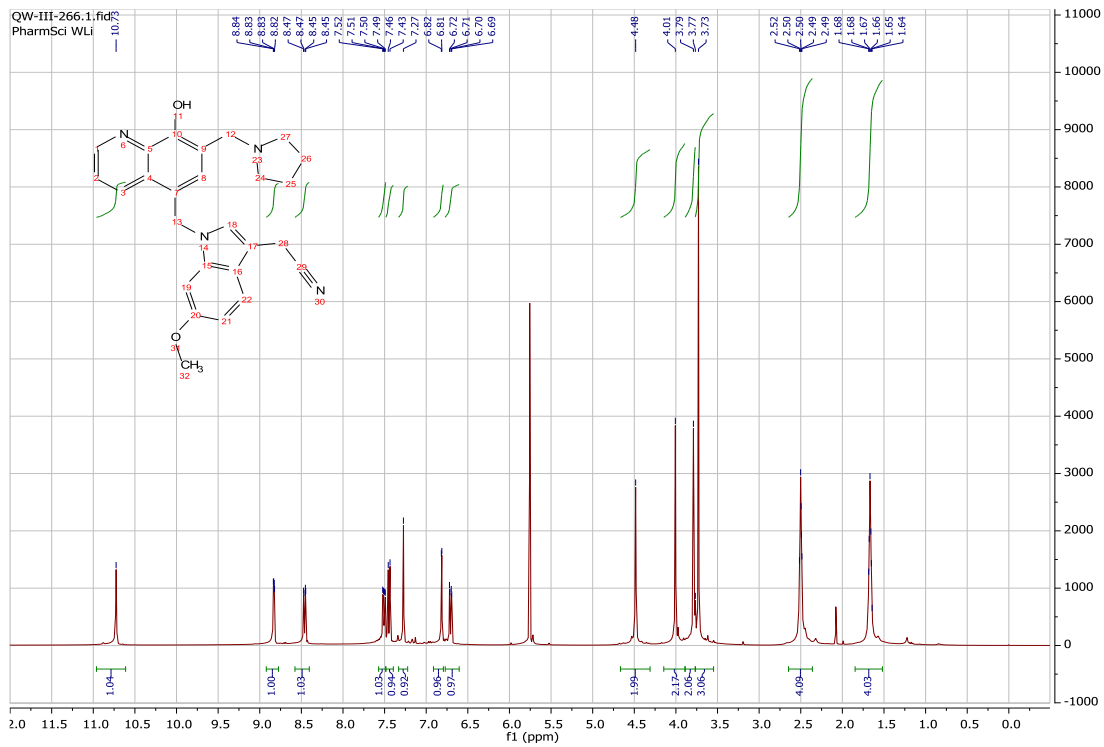

¹H-NMR of 10t

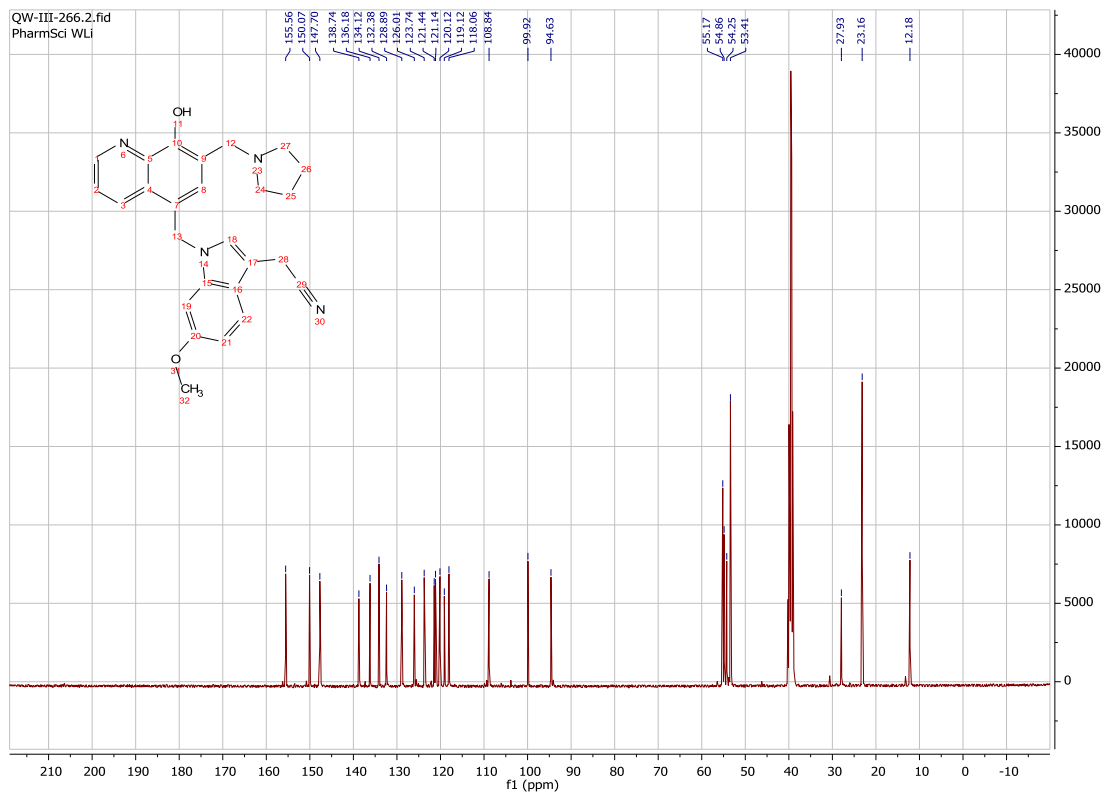

¹³C-NMR of 10t

QW-III-266_103017 104 (1.949)

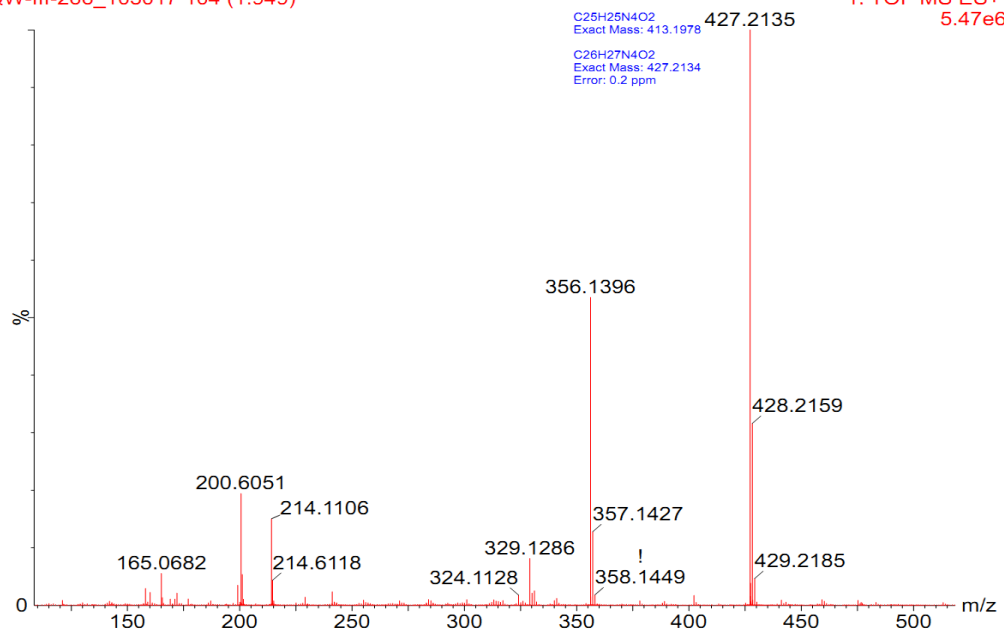

1: TOF MS ES+
5.47e6

HR-MS of 10t

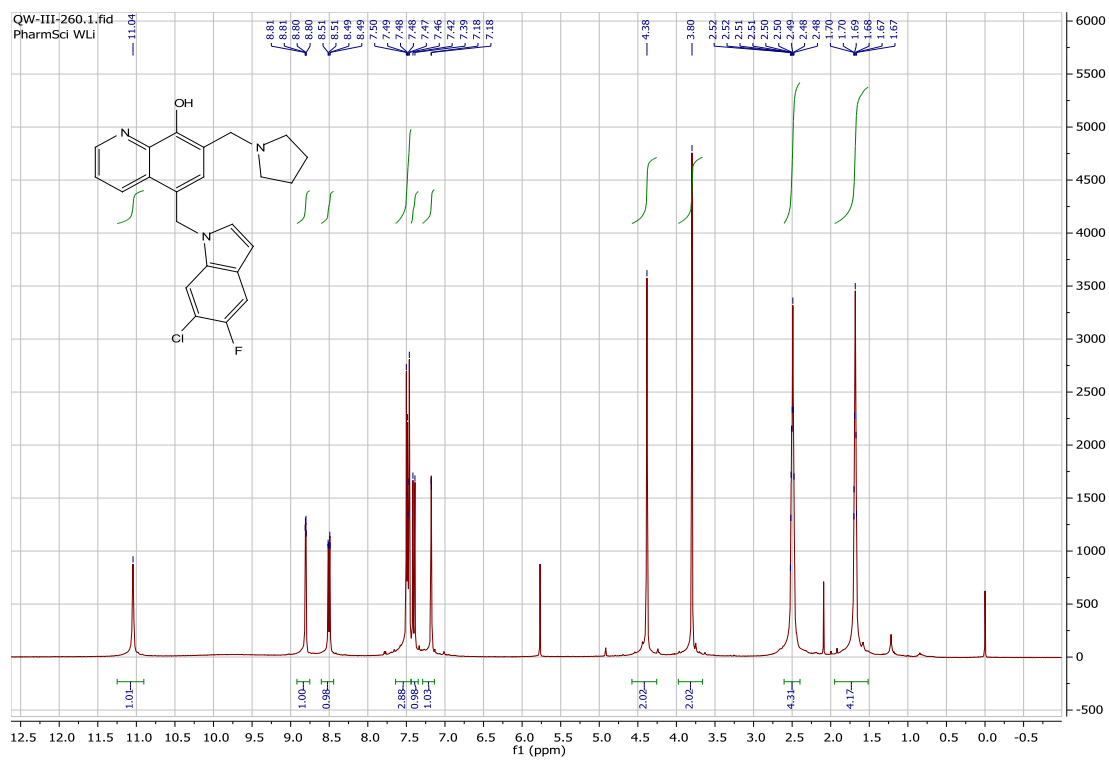

¹H-NMR of 10u

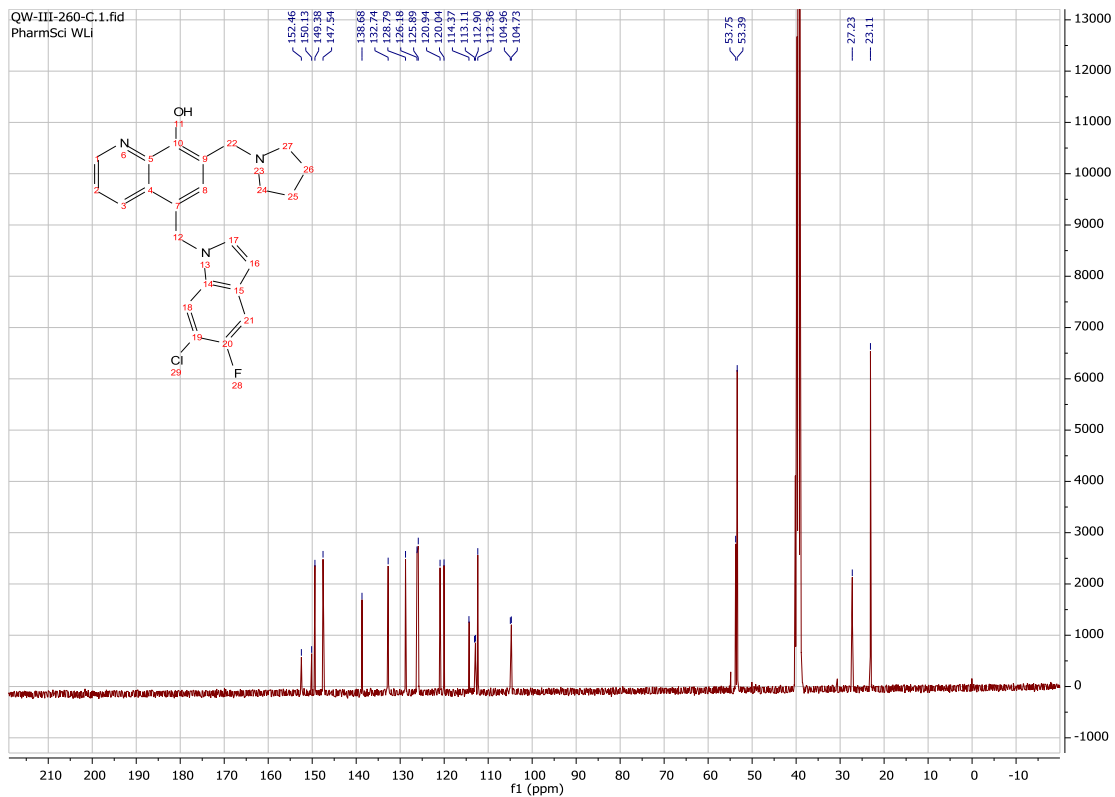

$^{13}\text{C-NMR}$ of **10u**

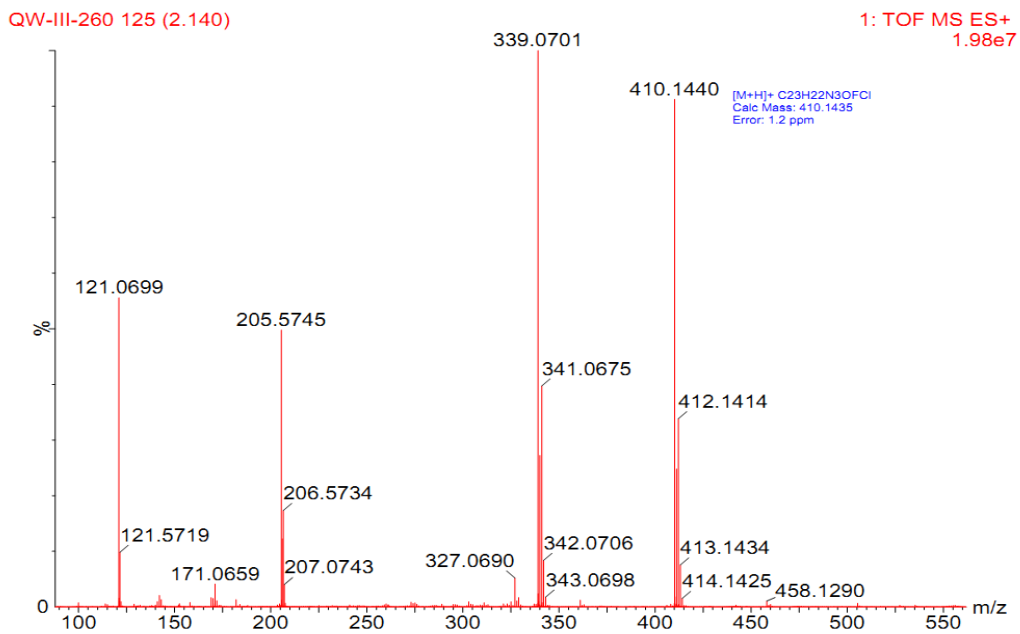

HR-MS of **10u**

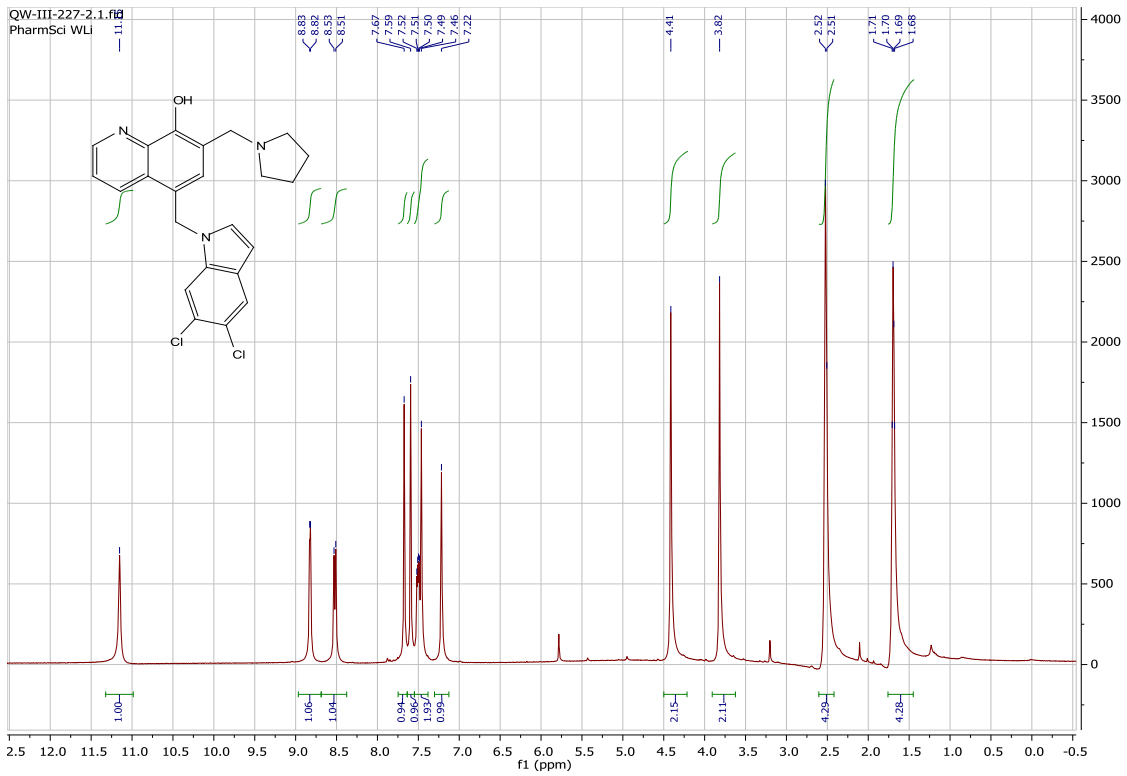

¹H-NMR of 10v

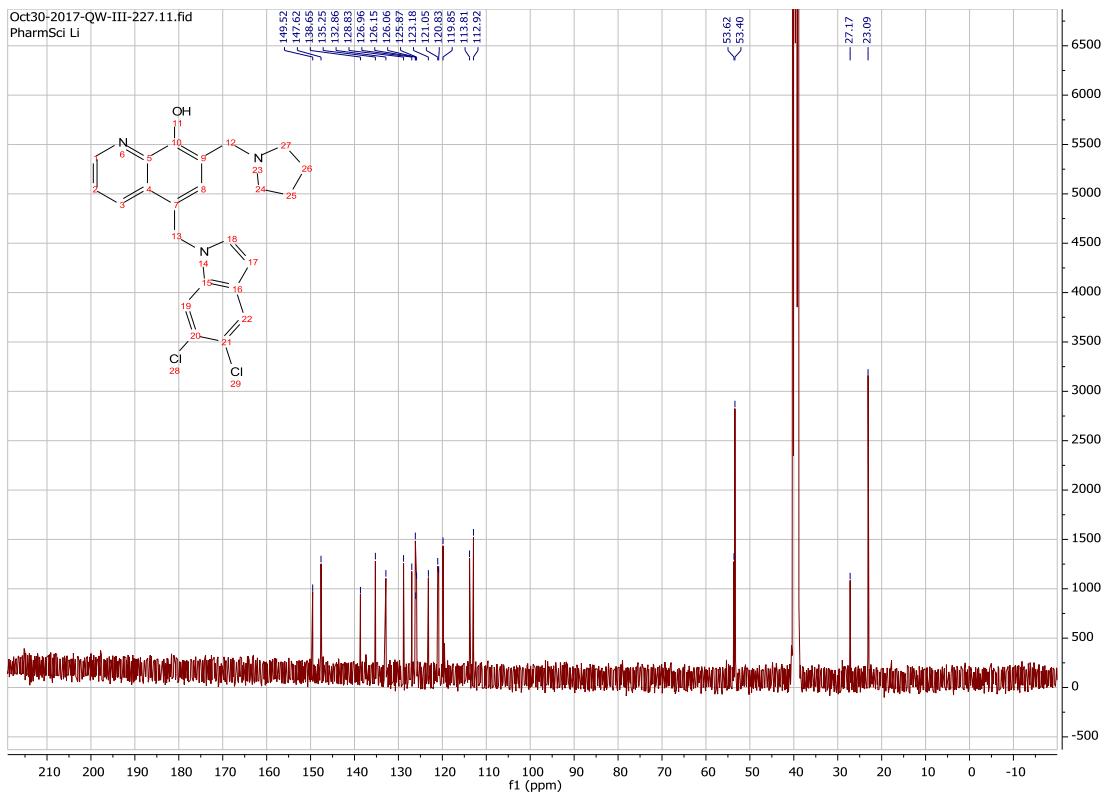

¹³C-NMR of 10v

QW-III-227 137 (2.255)

1: TOF MS ES+
2.20e7

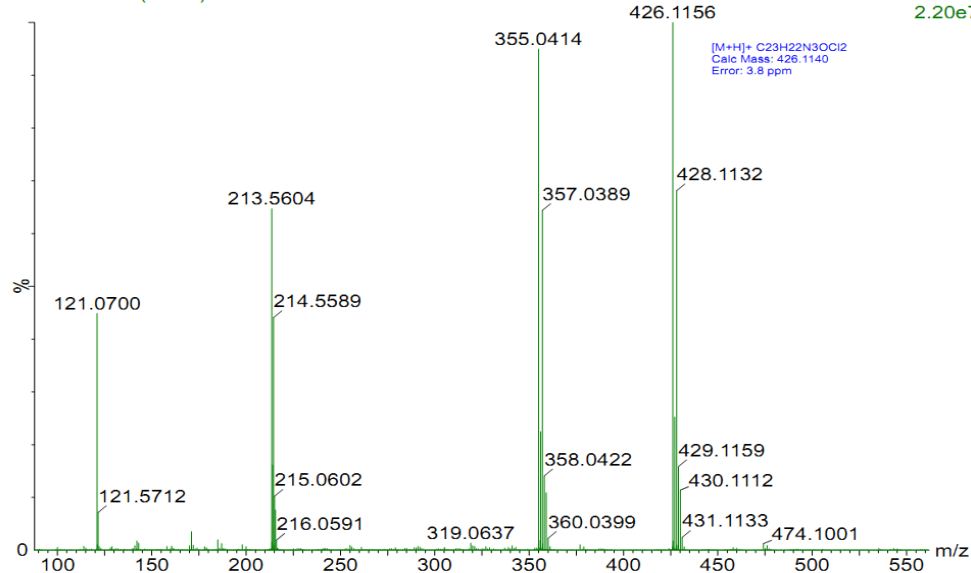

HR-MS of 10v

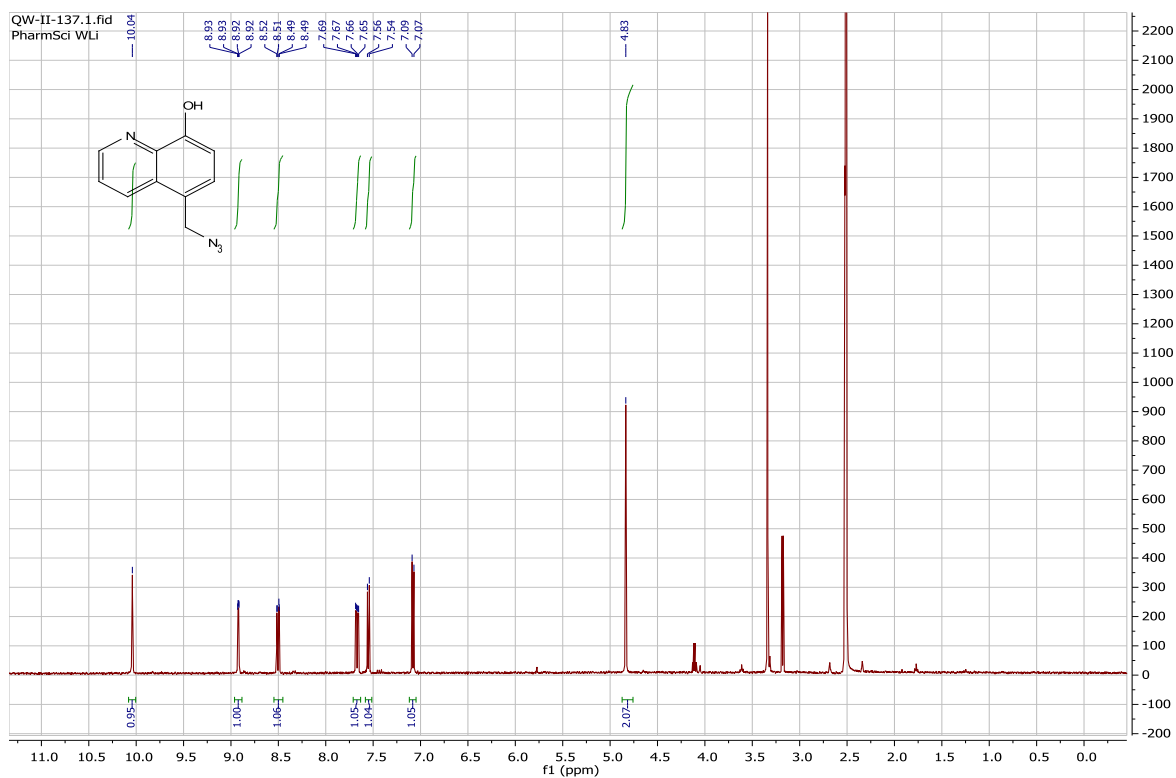

1H -NMR of 3

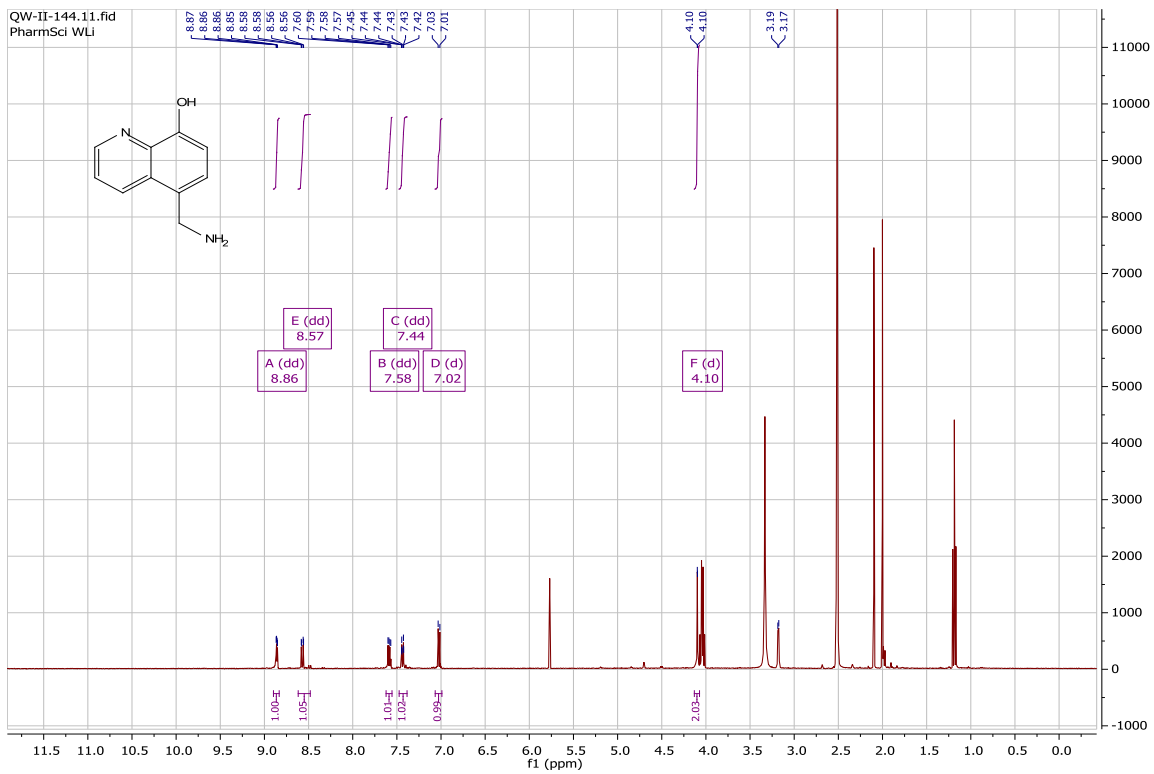

¹H-NMR of 4

Figure S1. Surface representation of 10f binding in survivin protein. The right picture is obtained by rotating the left picture by 90 degrees to show the close latching of **10f** to survivin.