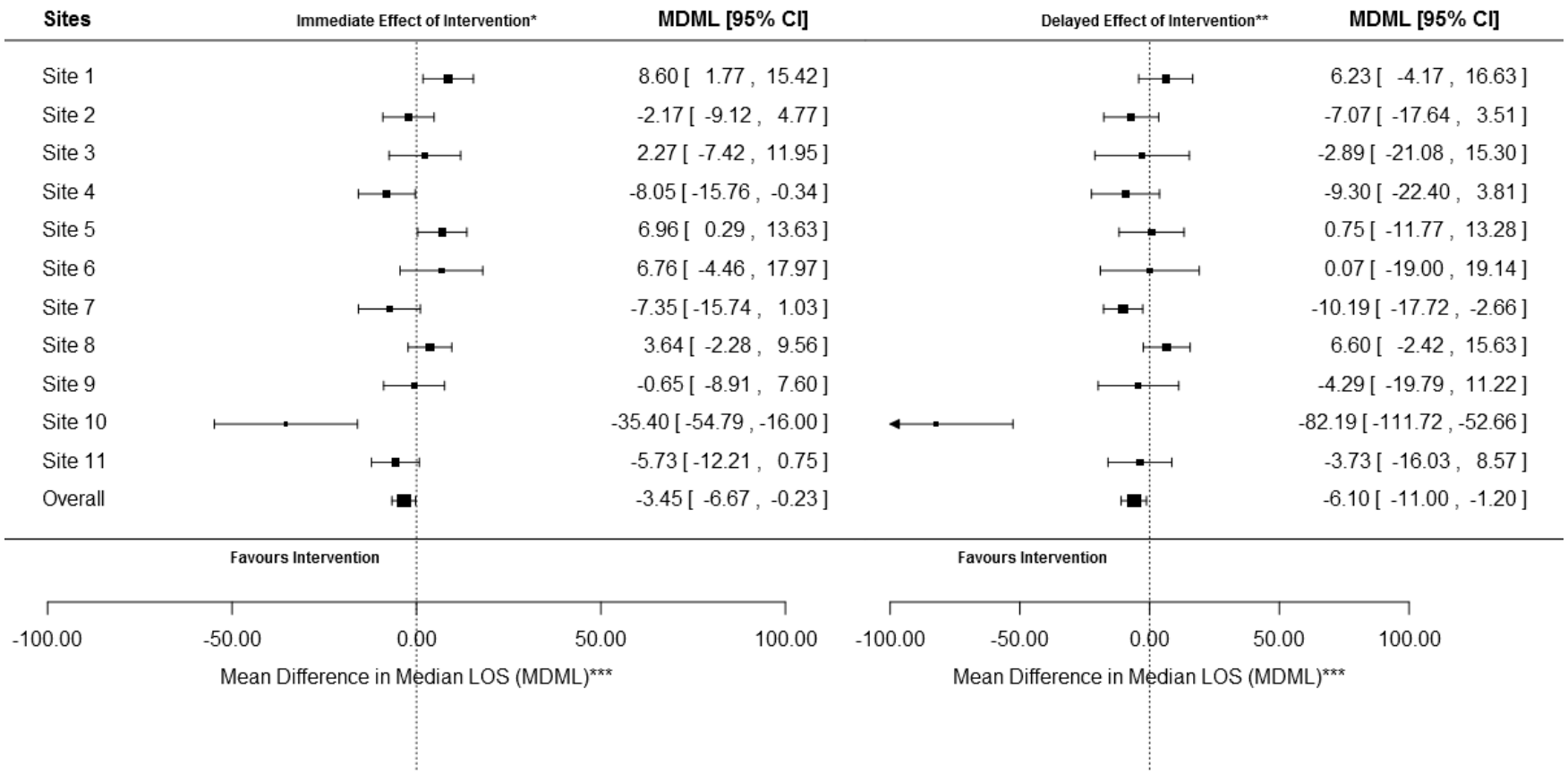

* Immediate effect = difference in pre- and during-intervention estimates

** Delayed effect = difference in pre- and post-intervention estimates

*** Difference in levels (intercepts)