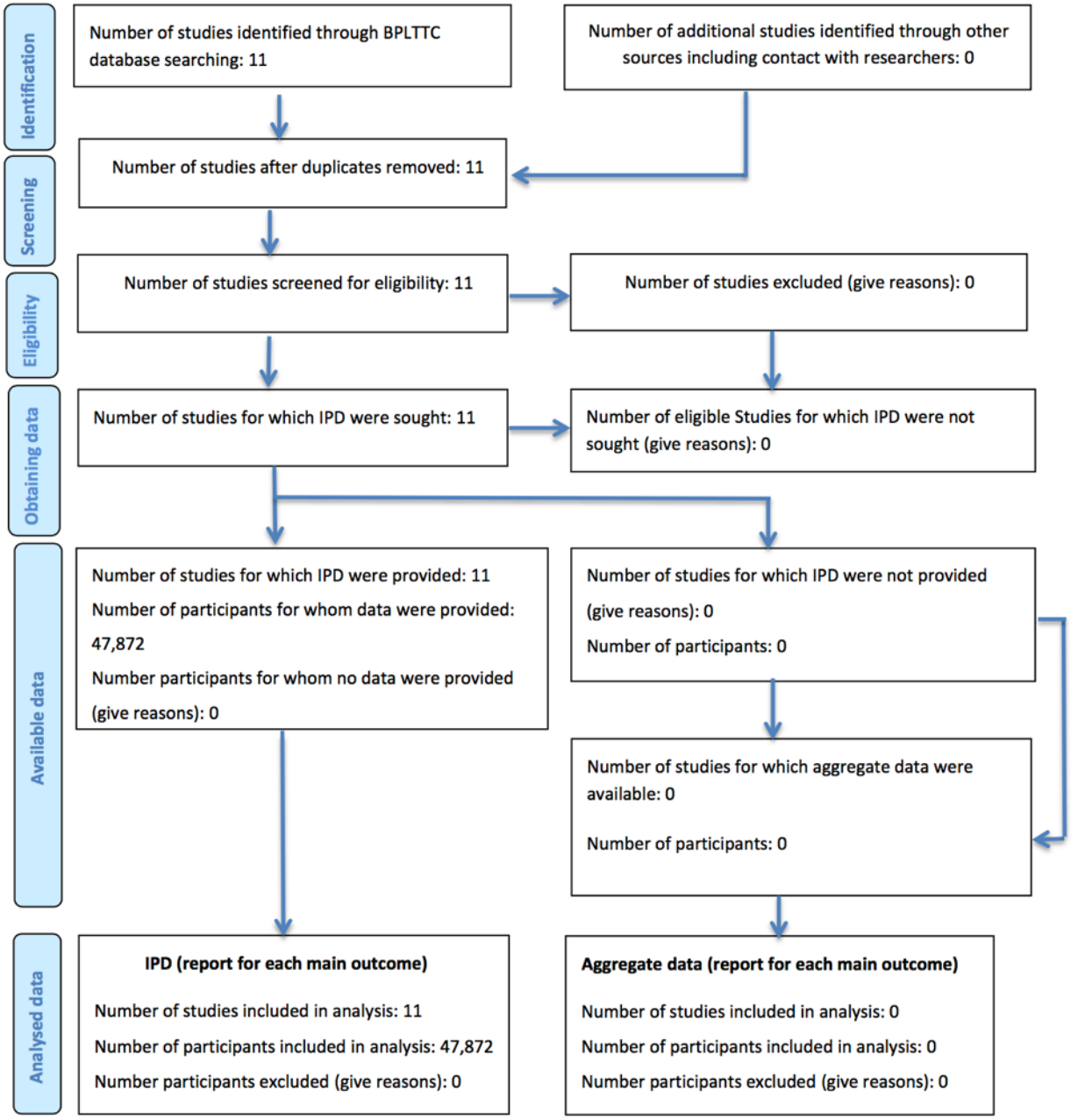
Identification
Screening
Eligibility
Obtaining data
Available data
Analysed data
Number of studies identified through BPLTTC database searching: 11
Number of additional studies identified through other sources including contact with researchers: 0
Number of studies after duplicates removed: 11
Number of studies screened for eligibility: 11
Number of studies excluded (give reasons): 0
Number of studies for which IPD were sought: 11
Number of eligible Studies for which IPD were not sought (give reasons): 0
Number of studies for which IPD were provided: 11
Number of participants for whom data were provided: 47,872
Number participants for whom no data were provided (give reasons): 0
Number of studies for which IPD were not provided (give reasons): 0
Number of participants: 0
Number of studies for which aggregate data were available: 0
Number of participants: 0
IPD (report for each main outcome)
Number of studies included in analysis: 11
Number of participants included in analysis: 47,872
Number participants excluded (give reasons): 0
Aggregate data (report for each main outcome)
Number of studies included in analysis: 0
Number of participants included in analysis: 0
Number participants excluded (give reasons): 0