

Acanthoscurria_gomesiana

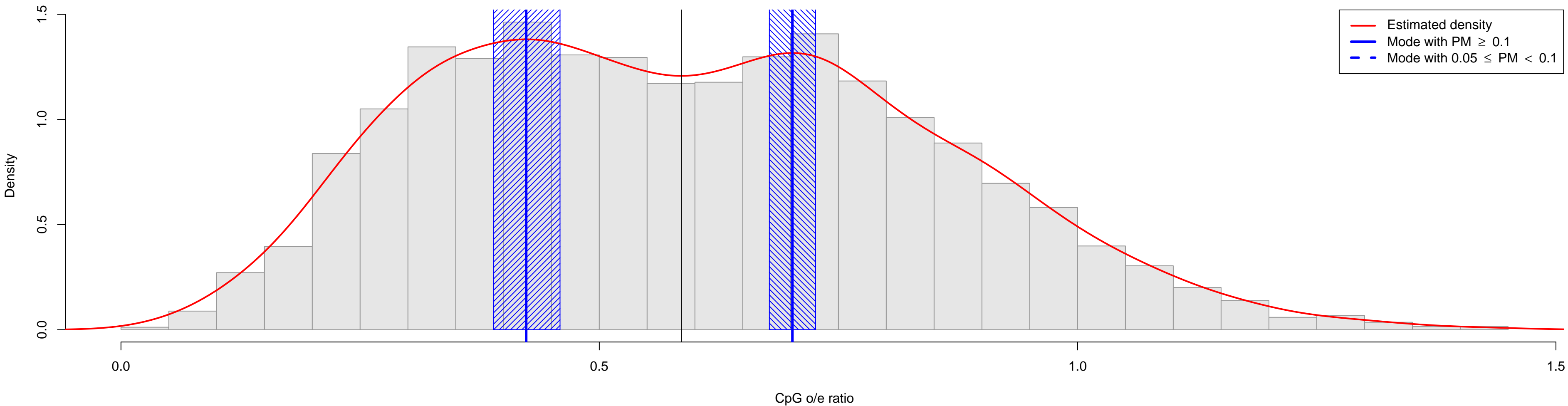

Acerentomon_franzi

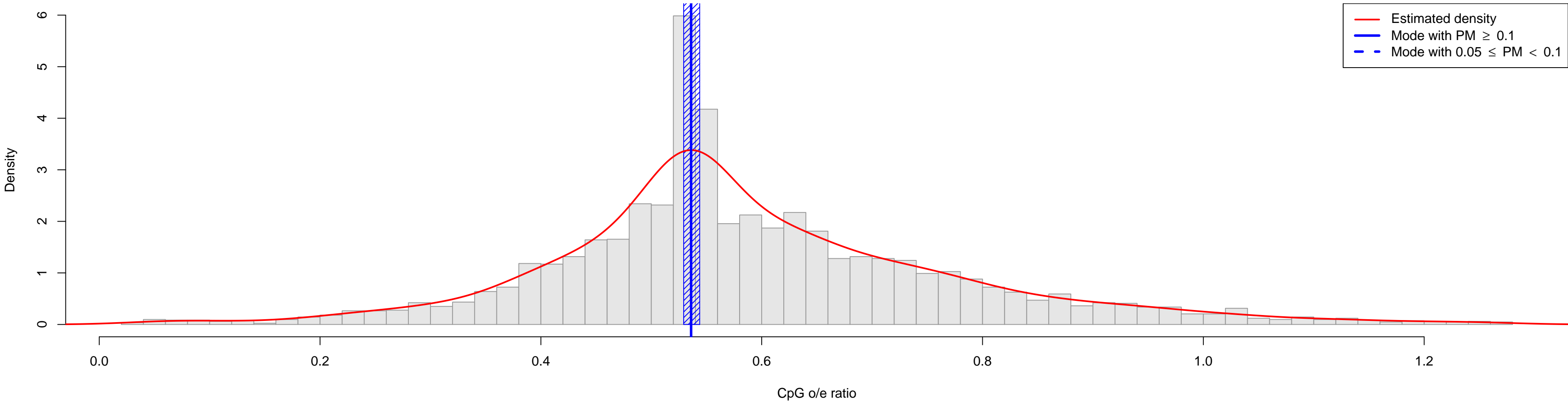

Acetabularia_acetabulum

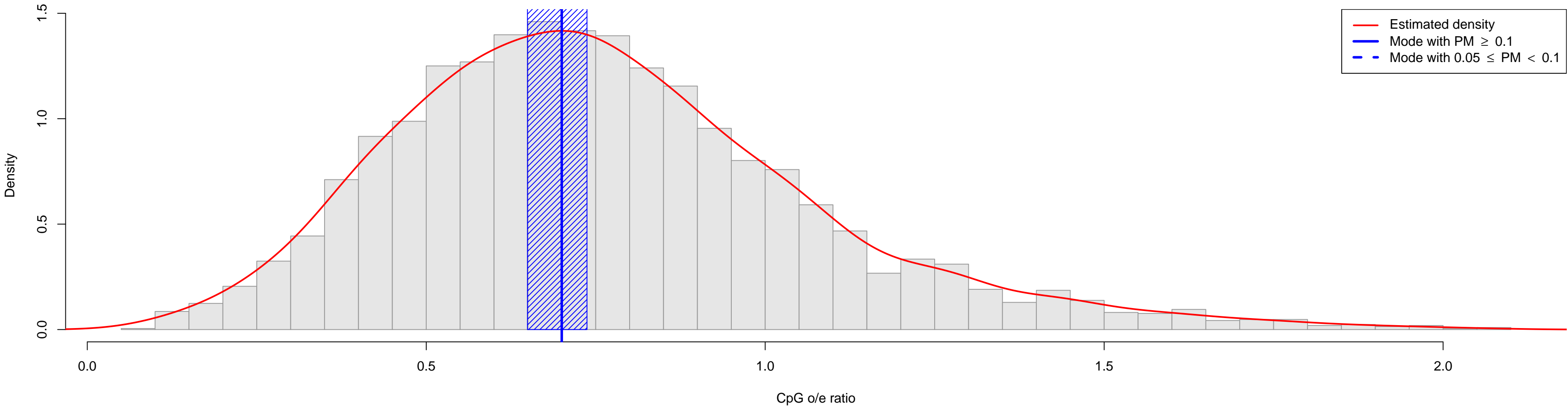

Acipenser_sinensis

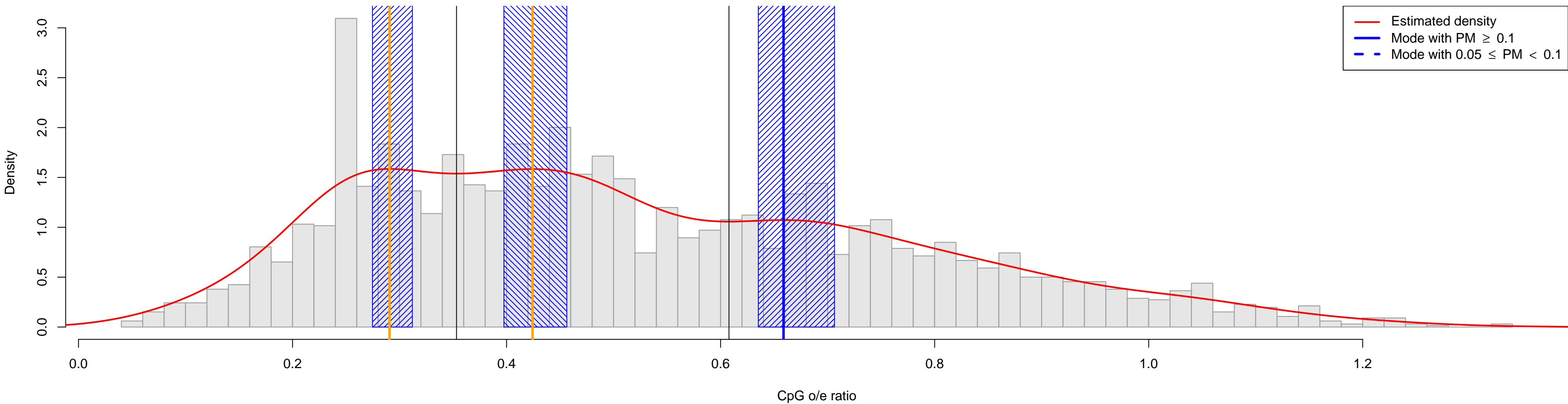

Acipenser_transmontanus

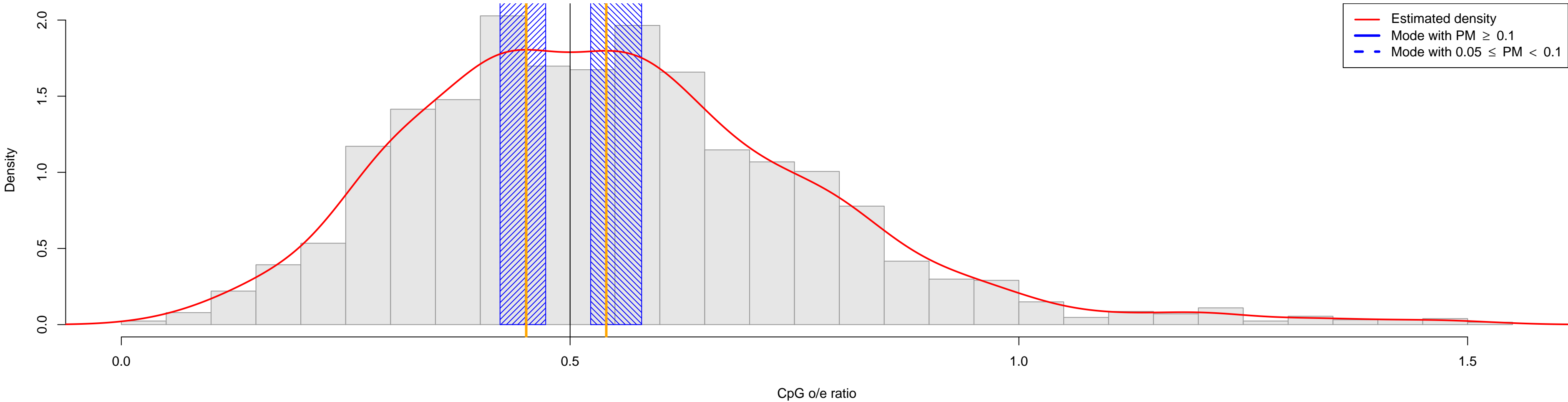

Acropora_millepora

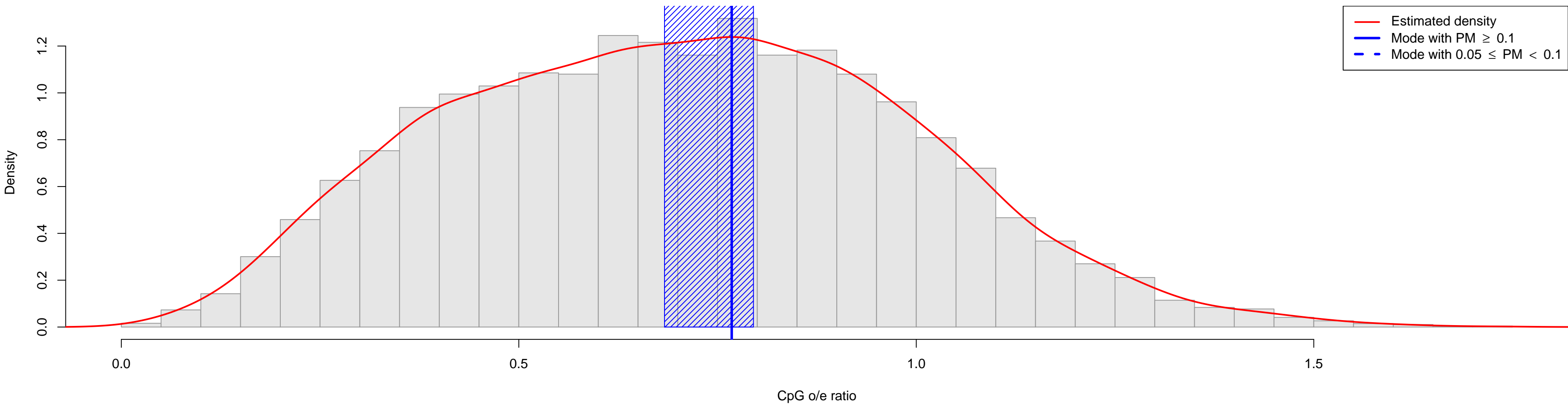

Acropora_palmata

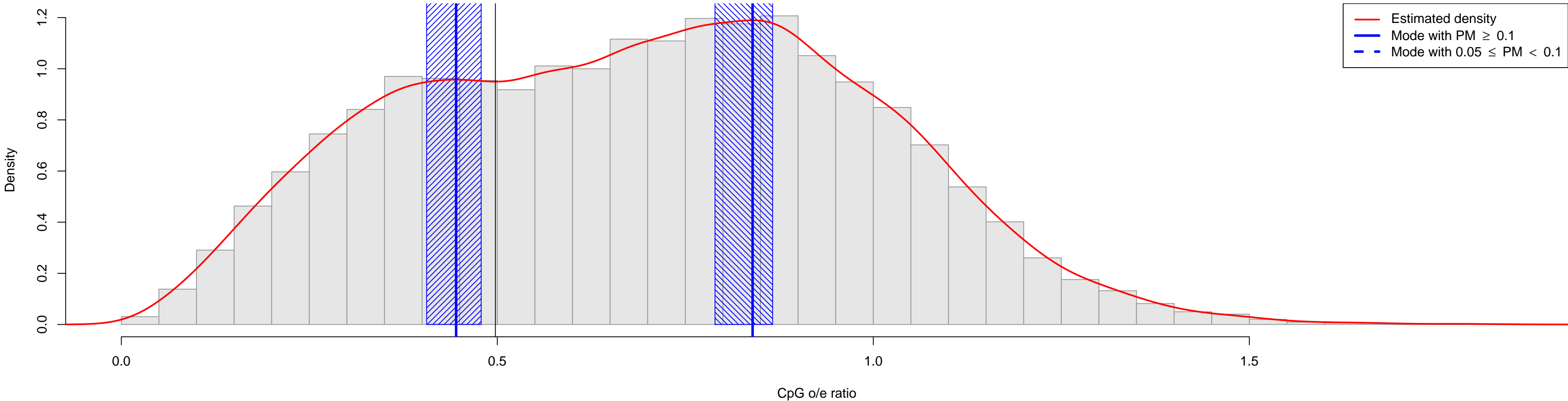

Actinidia_arguta

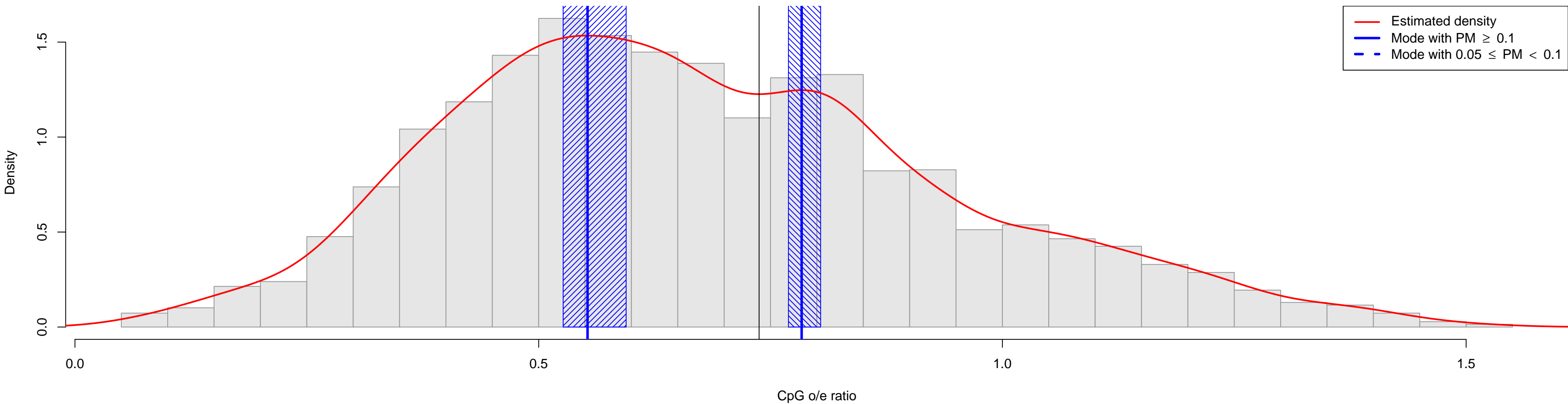

Actinidia_chinensis

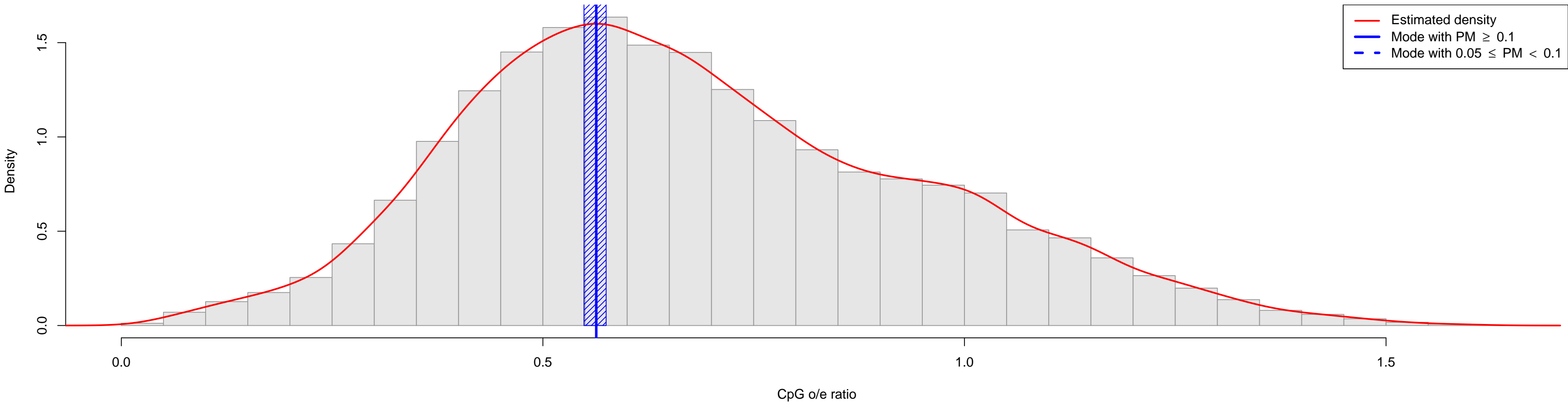

Actinidia_deliciosa

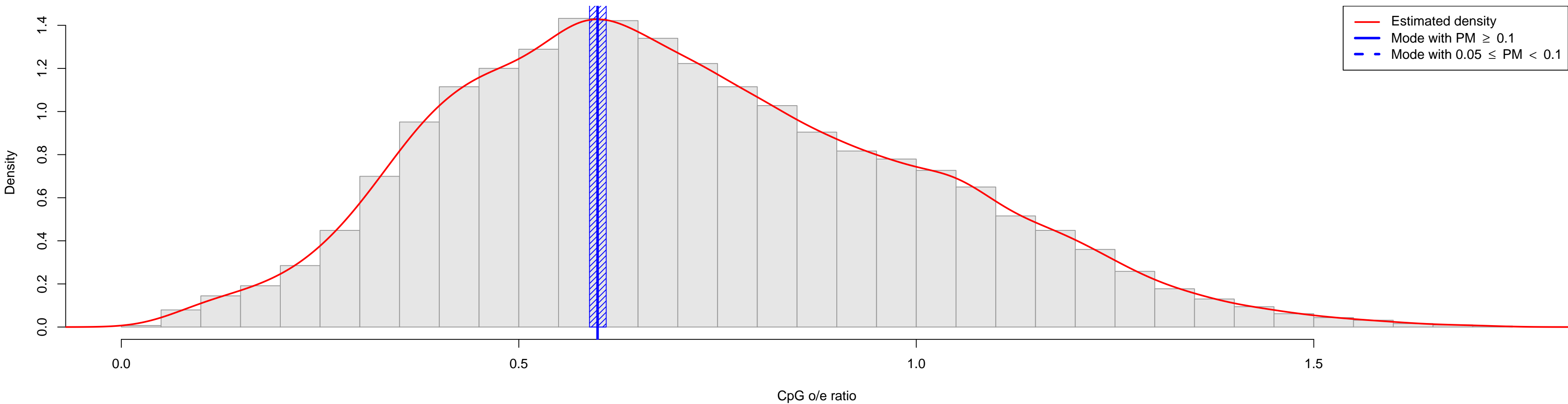

Actinidia_eriantha

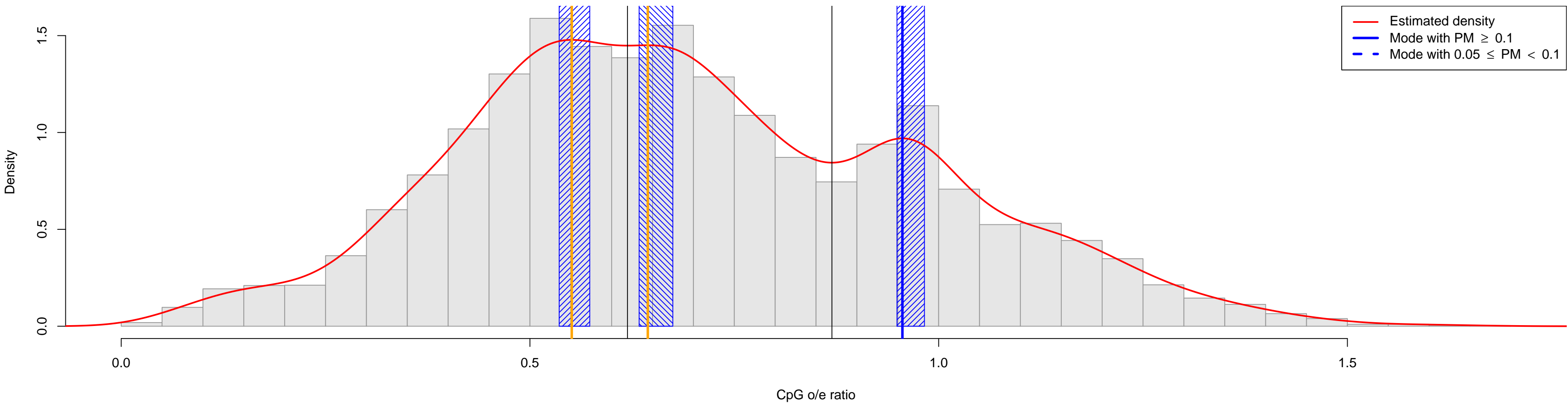

Actinidia_hemsleyana

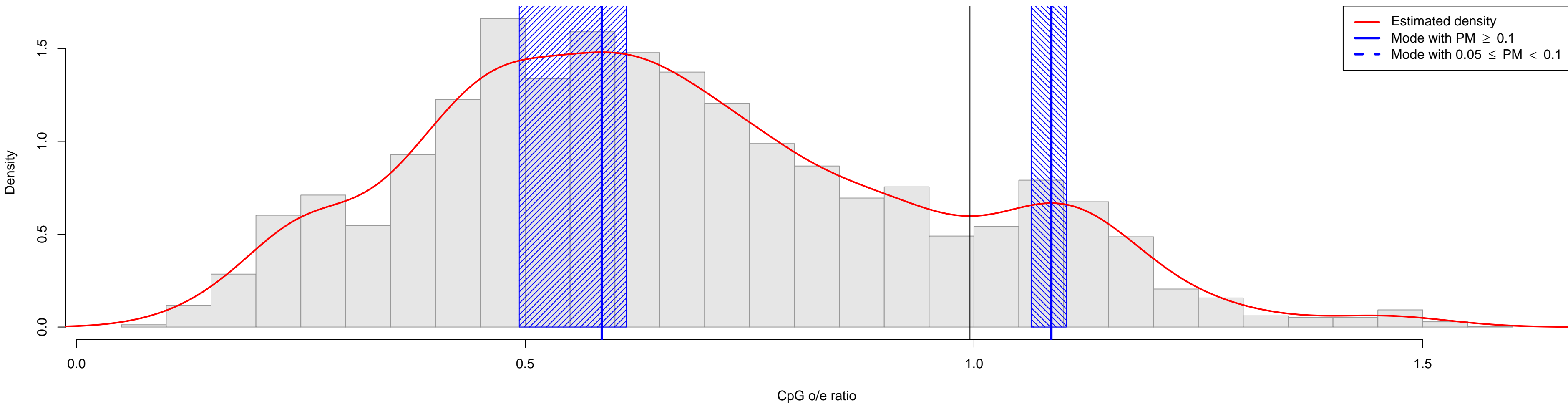

Actinidia_polygama

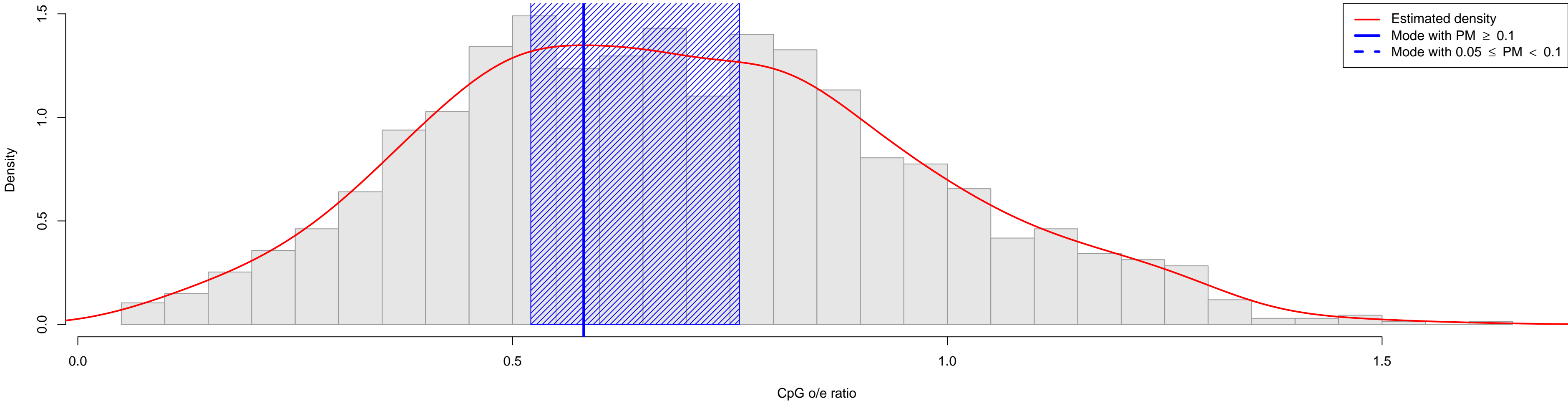

Actinidia_setosa

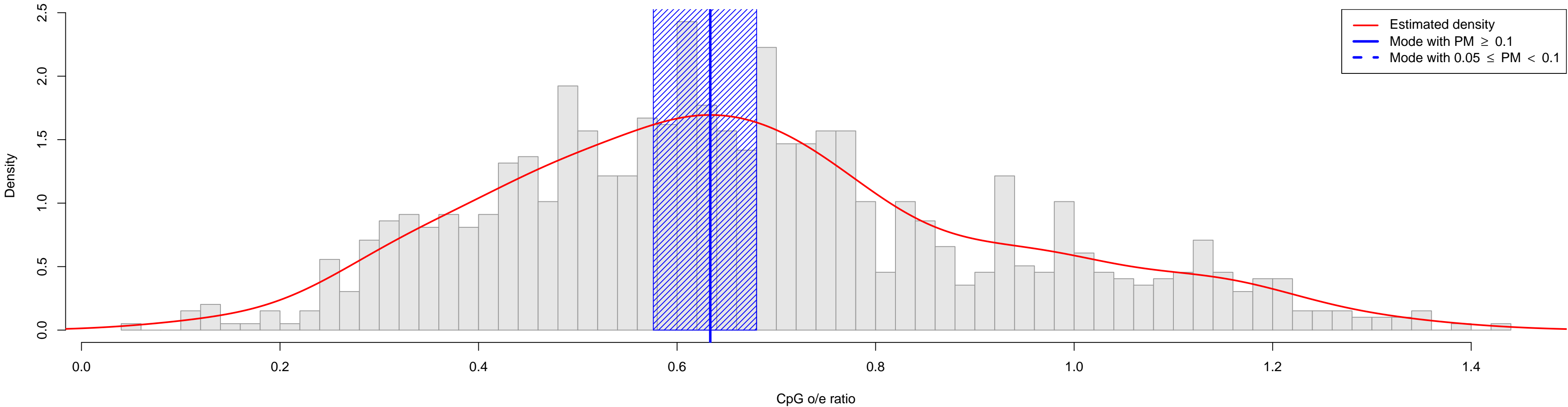

Acyrrhosiphon_kondoii

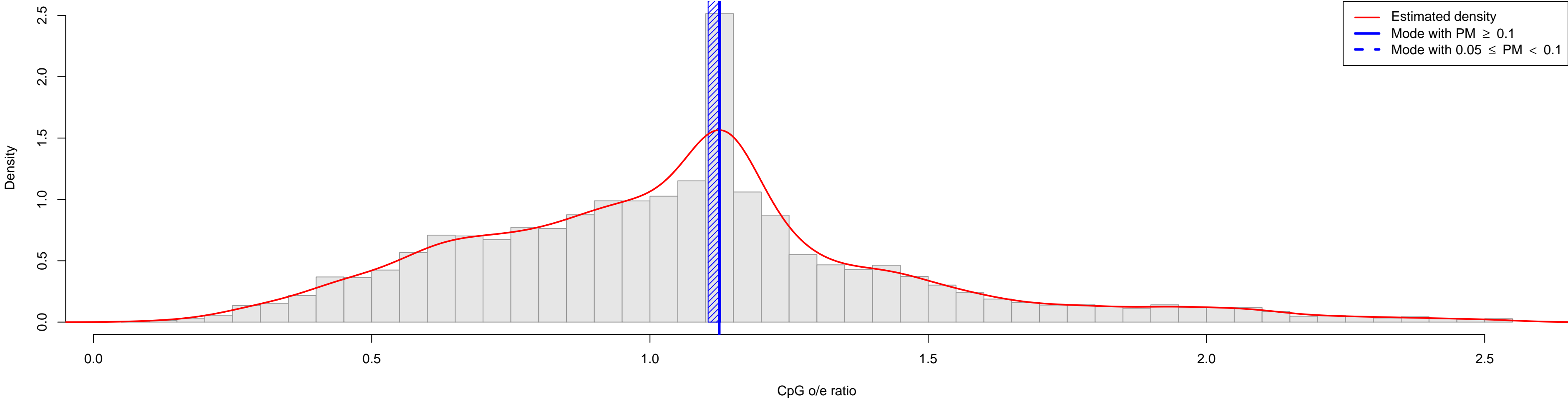

Acyrtosiphon_pisum

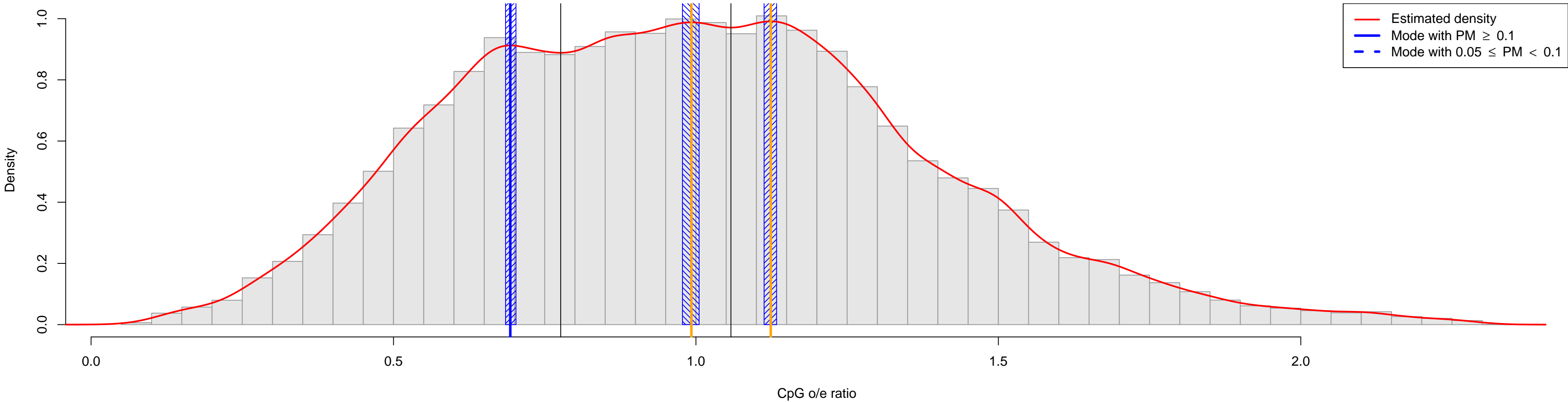

Adelphocoris_lineolatus

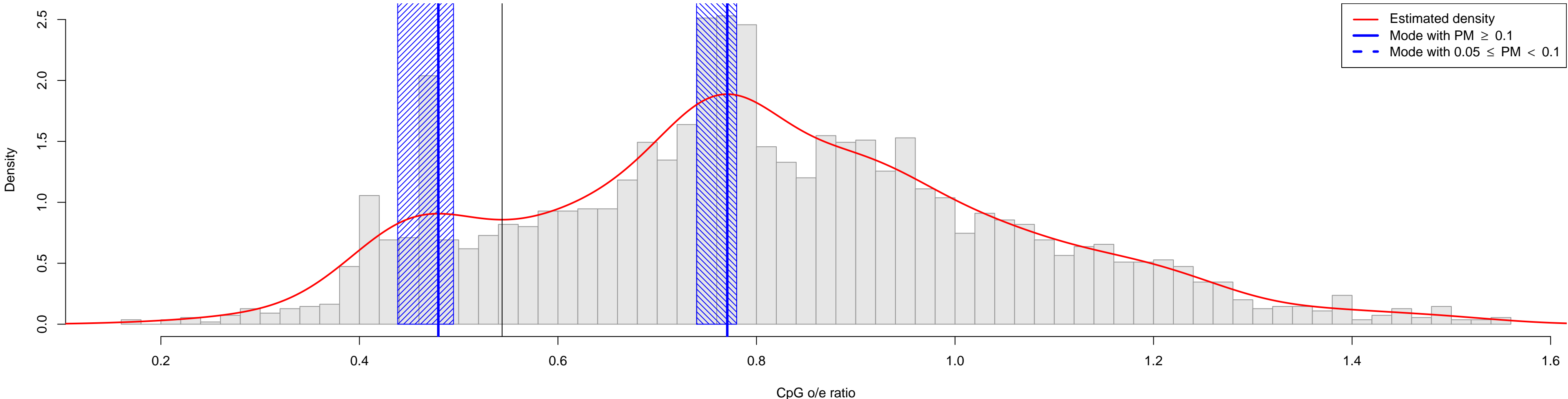

Adonis_aestivalis

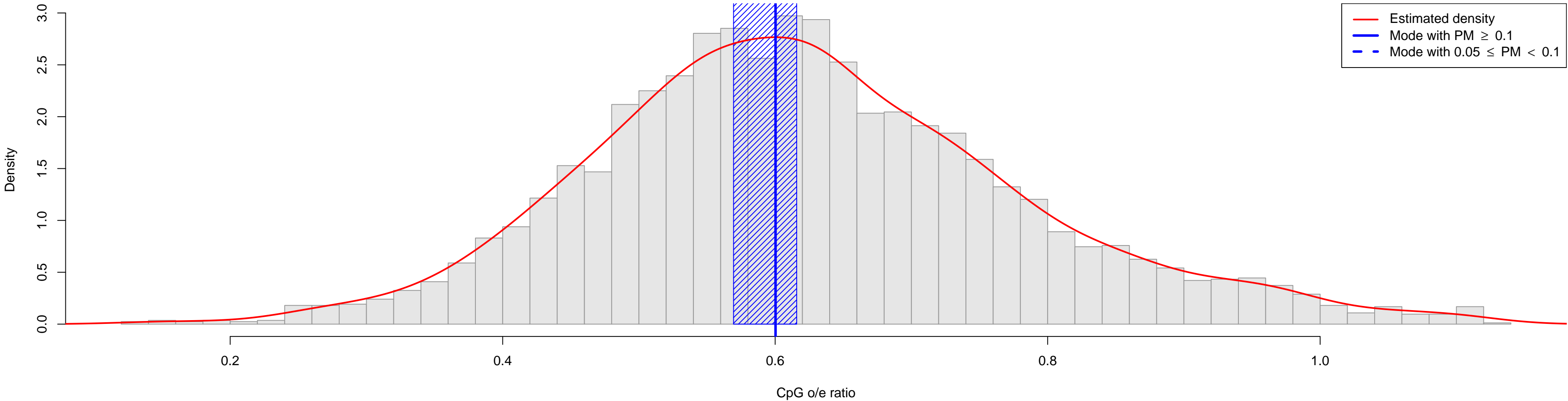

- Estimated density
- Mode with $PM \geq 0.1$
- - Mode with $0.05 \leq PM < 0.1$

Aegilops_speltoides

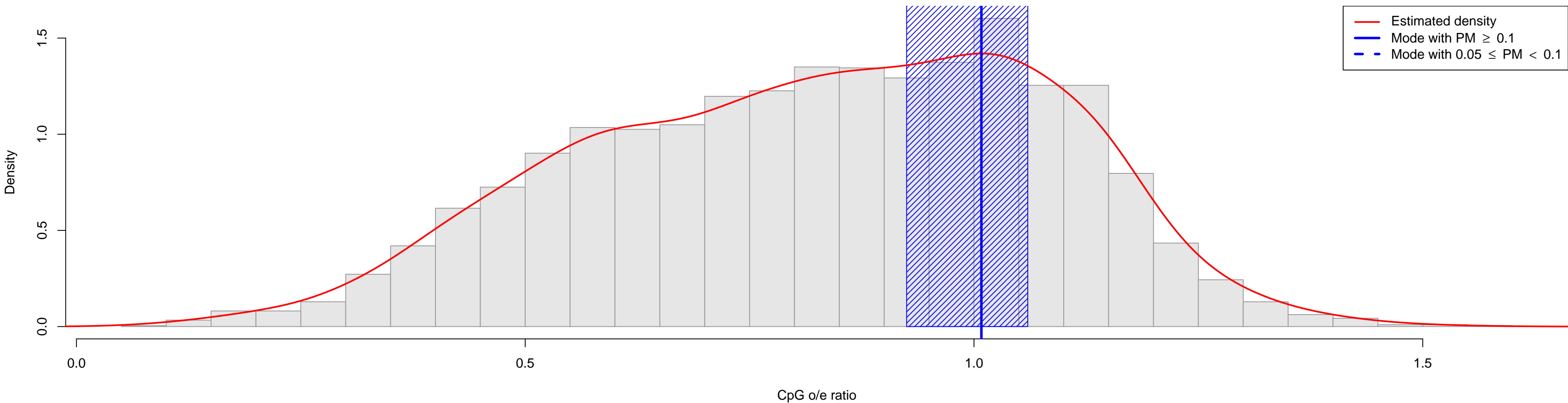

Agrostis_capillaris

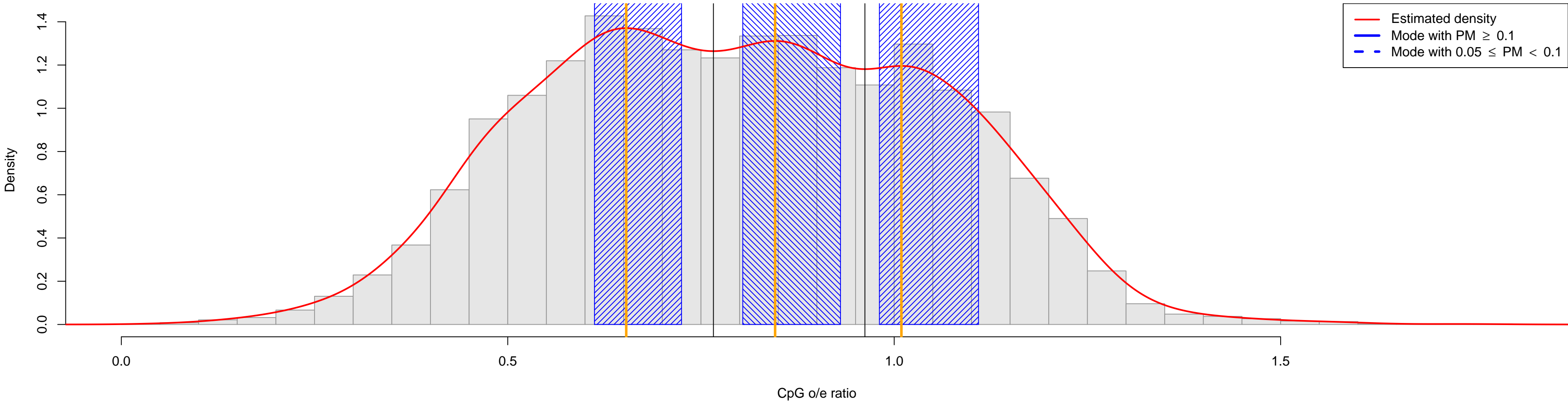

Agrostis_stolonifera

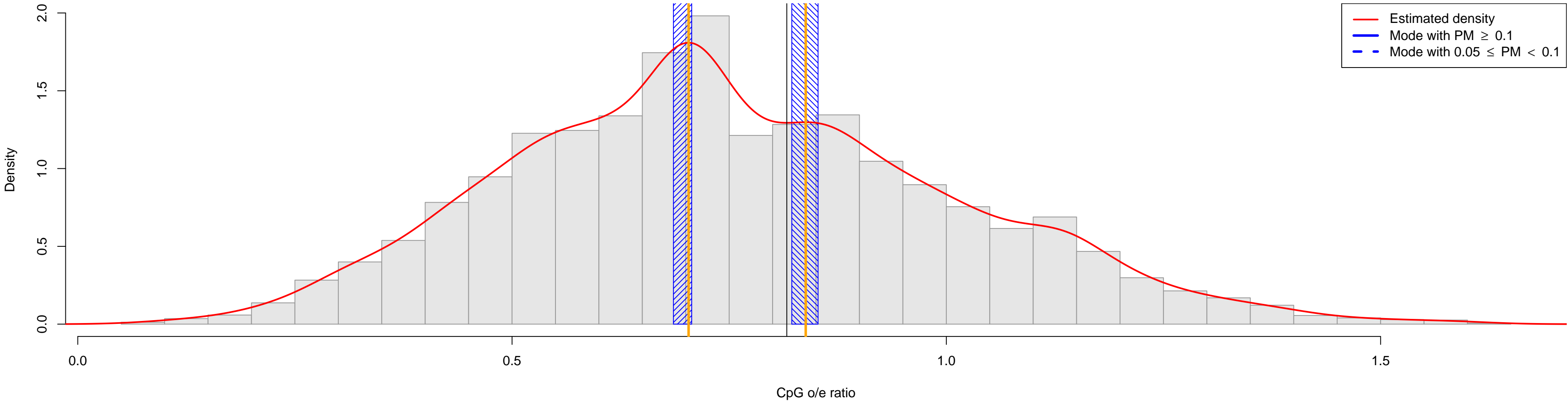

Aiptasia_pallida

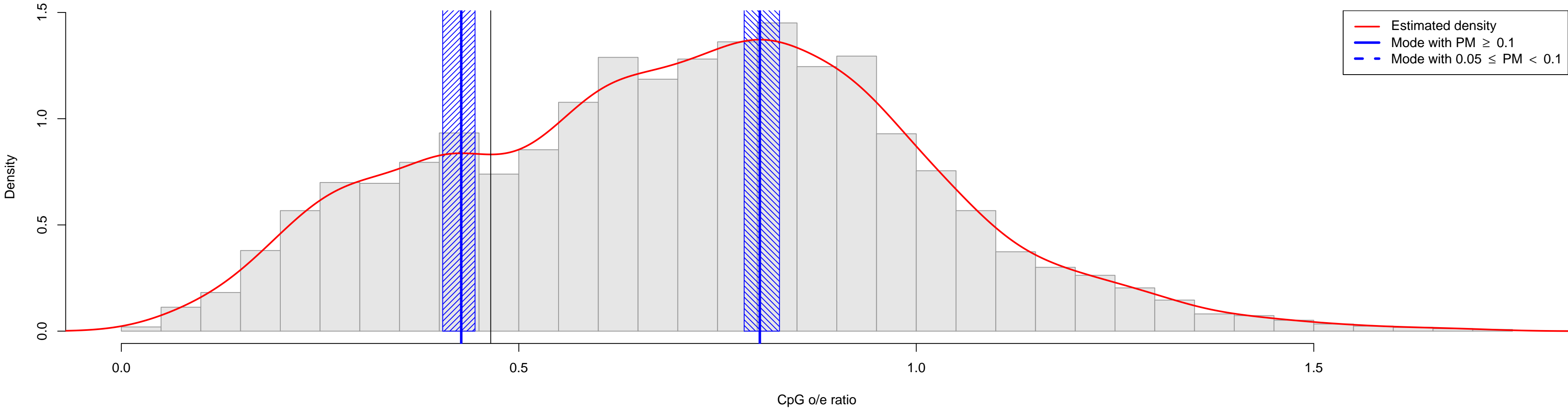

Albugo_candida

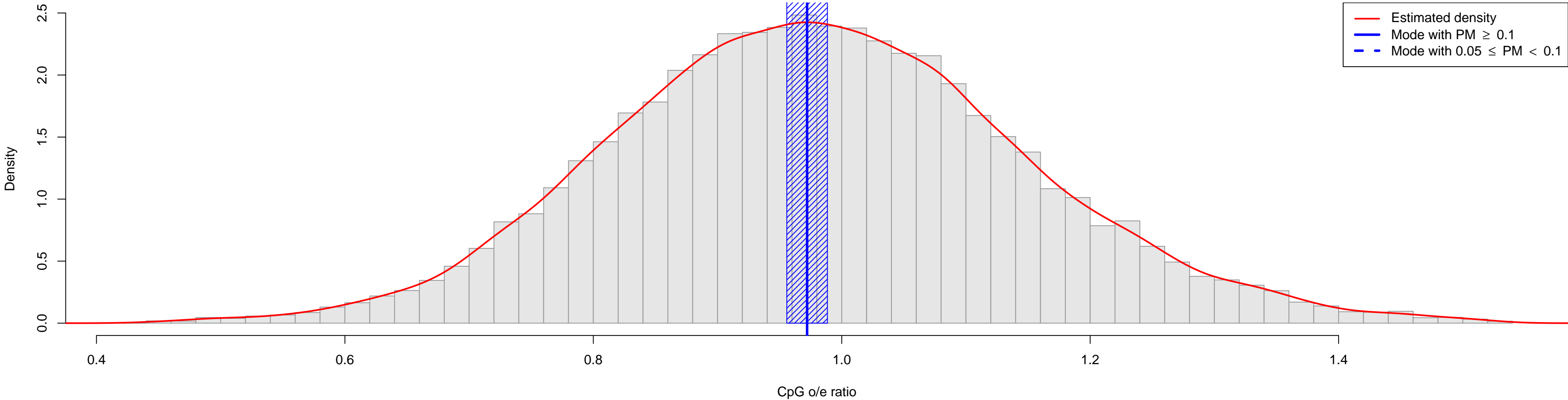

Alexandrium_catenella

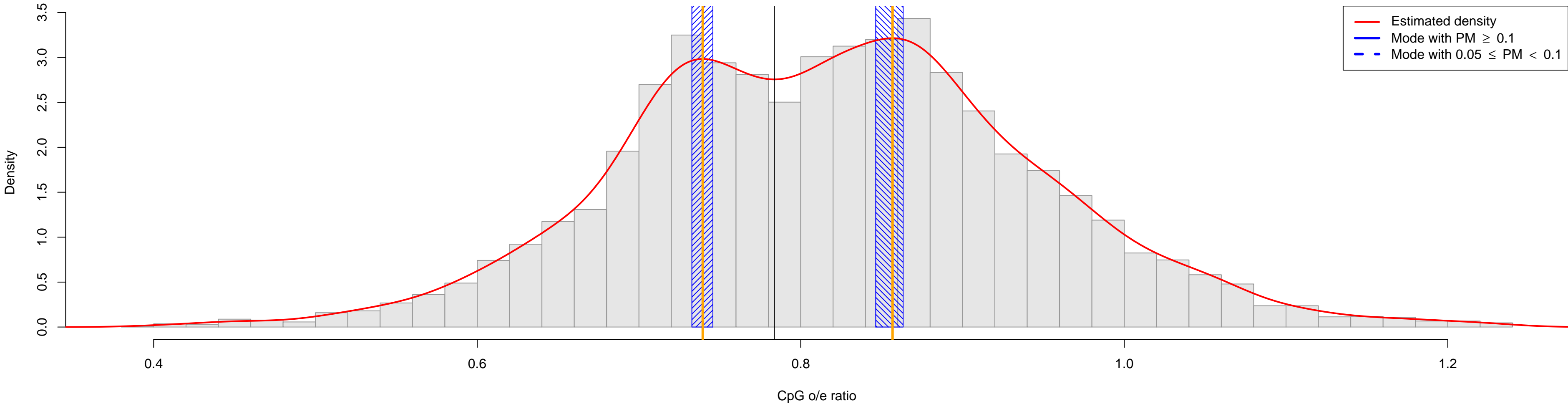

Alexandrium_minutum

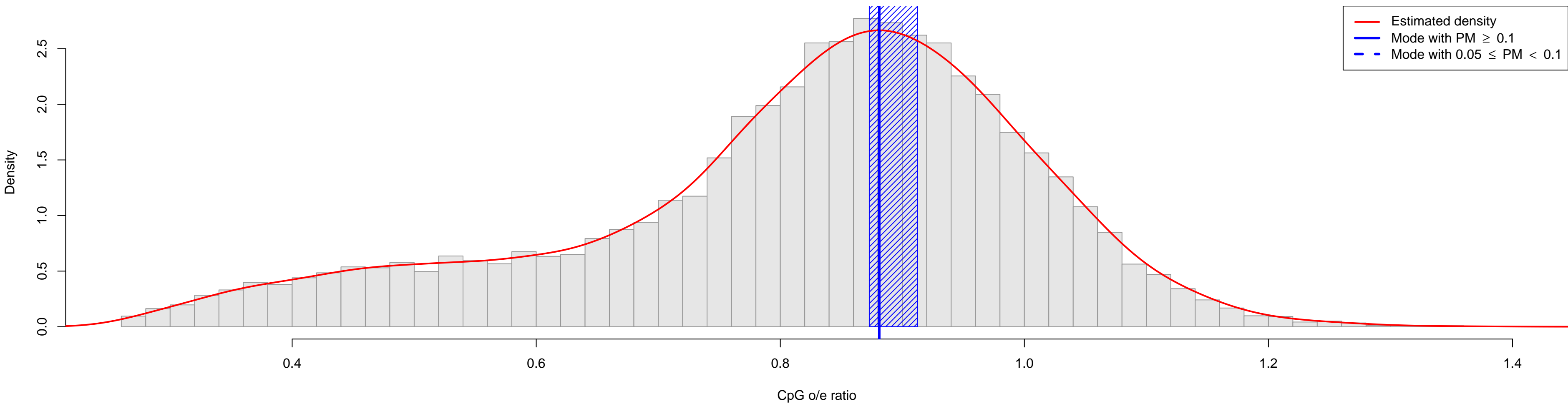

Alexandrium_ostenfeldii

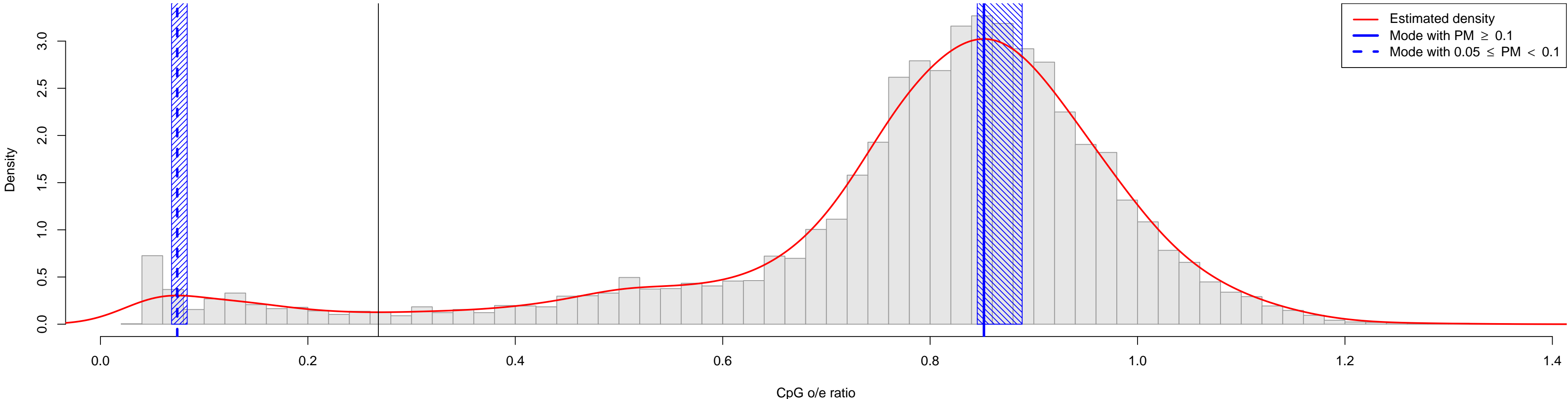

Alexandrium_tamarensis

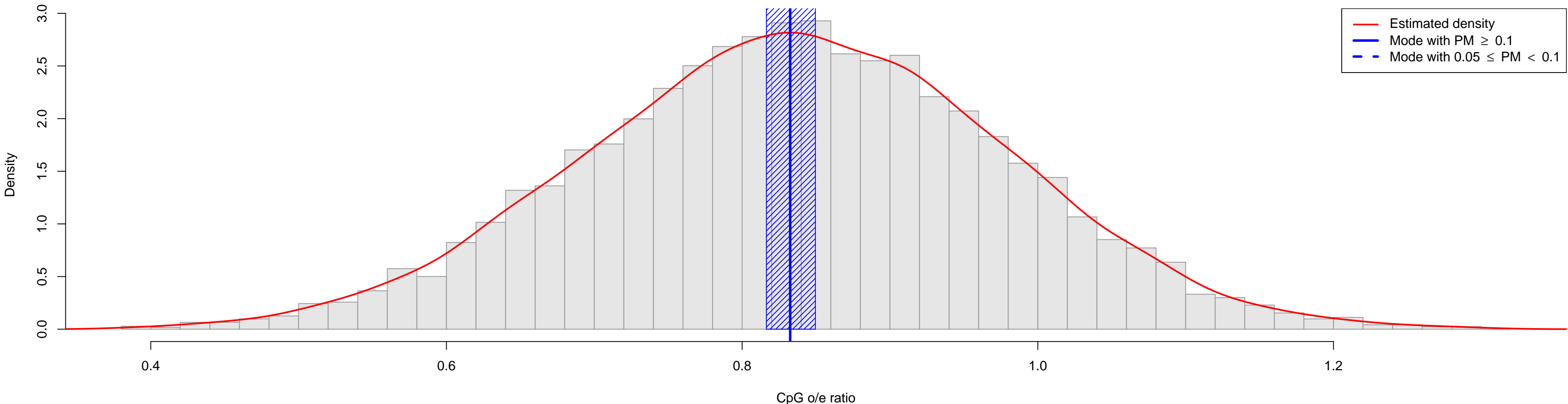

Alligator_mississippiensis

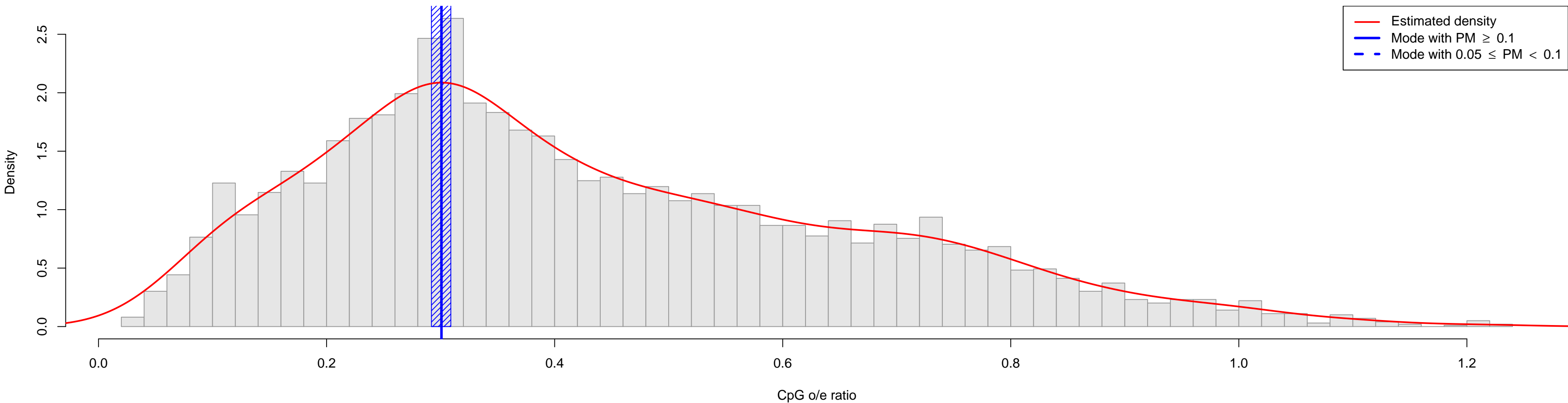

Allium_cepa

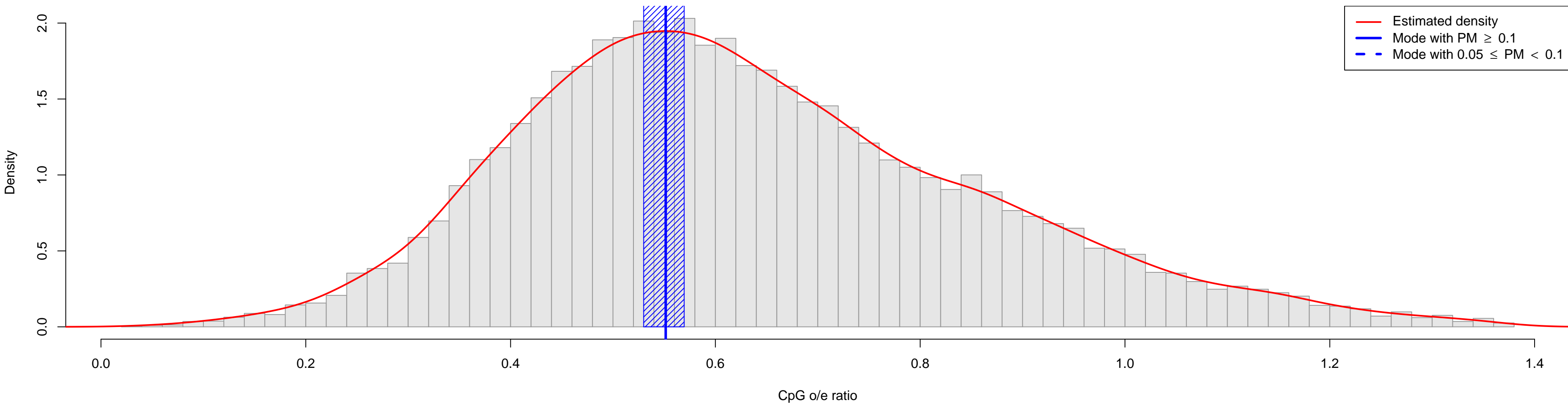

Allium_sativum

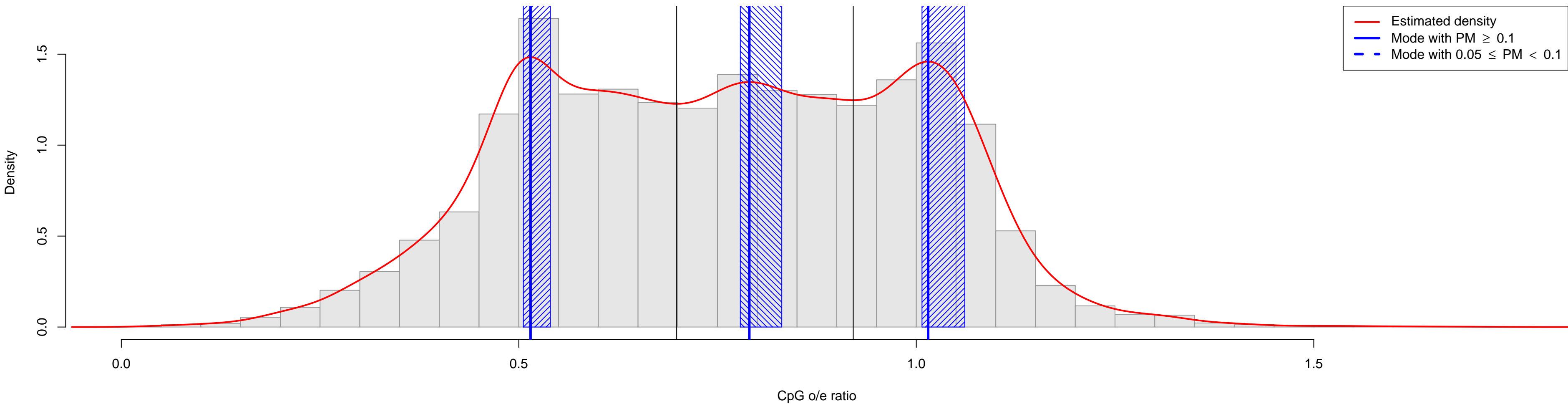

Allomyces_macrognus

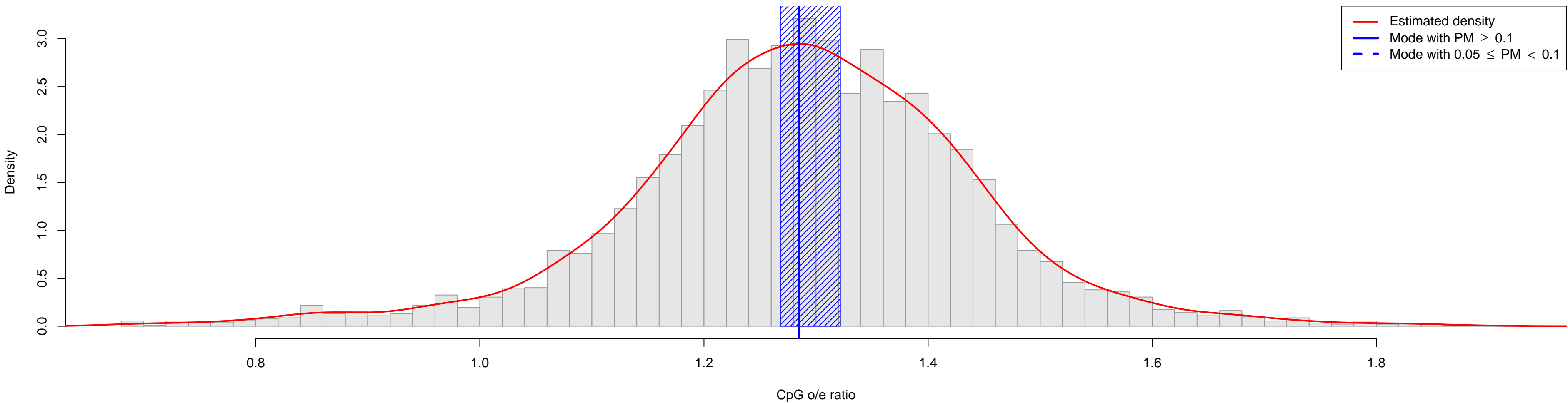

Amblyomma_variegatum

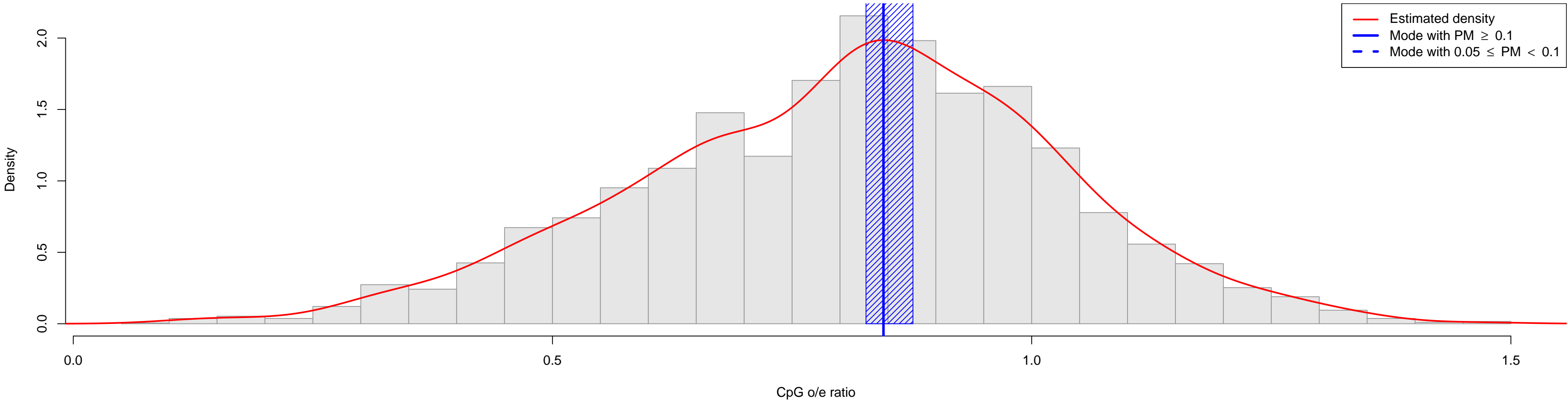

Ambystoma_mexicanum

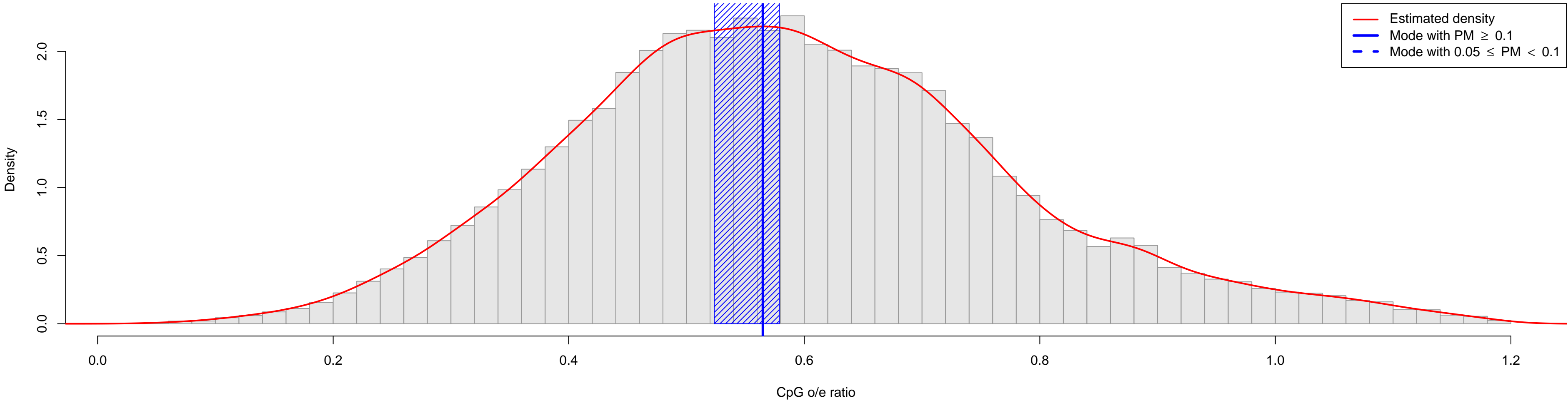

Ambystoma_tigrinum_tigrinum

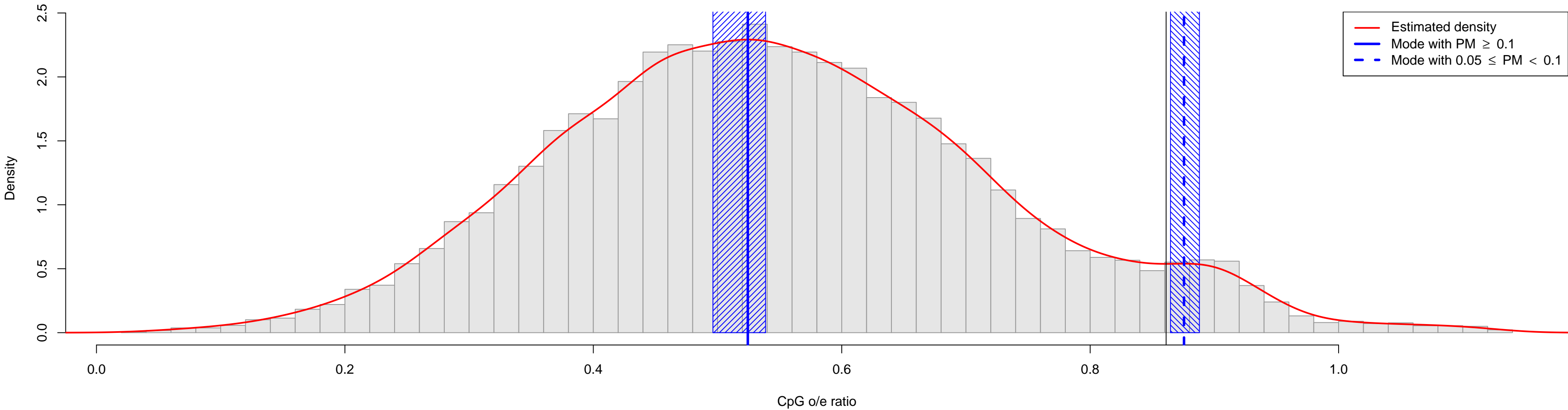

Ampelisca_abdita

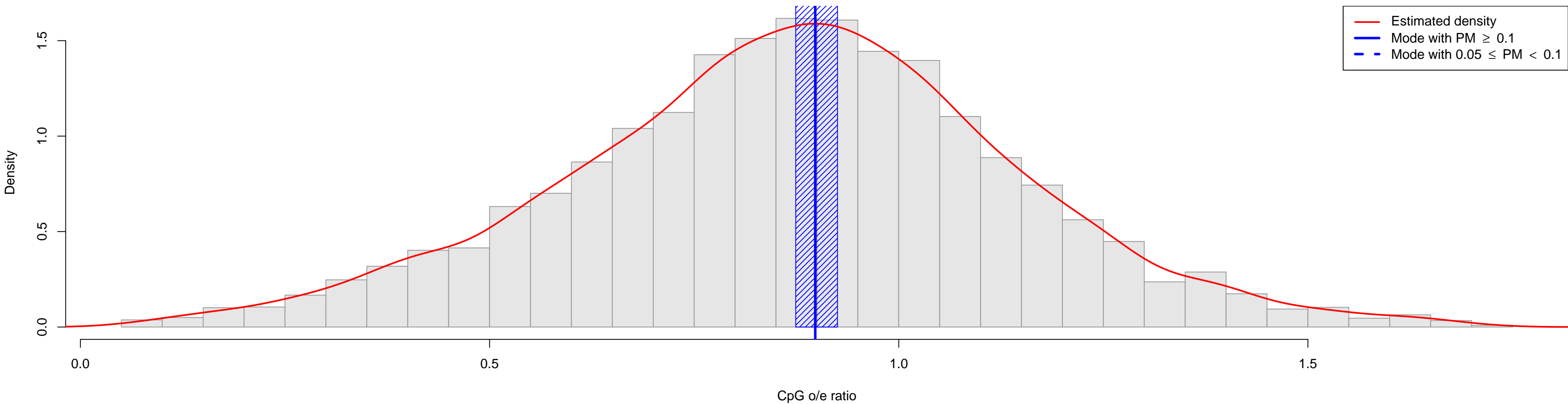

Amphimedon_queenslandica

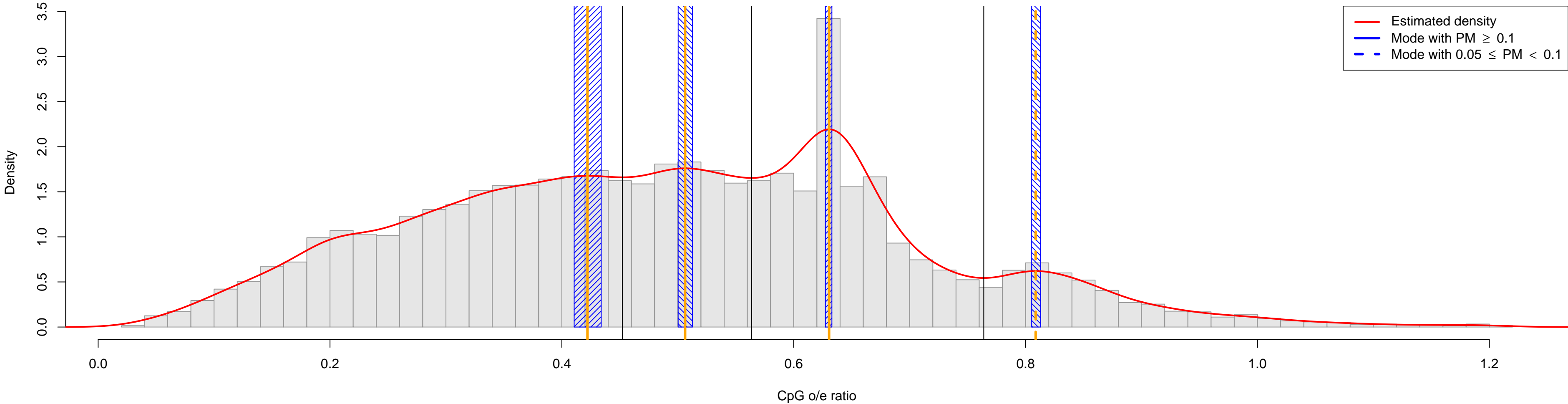

Amphiura_filiformis

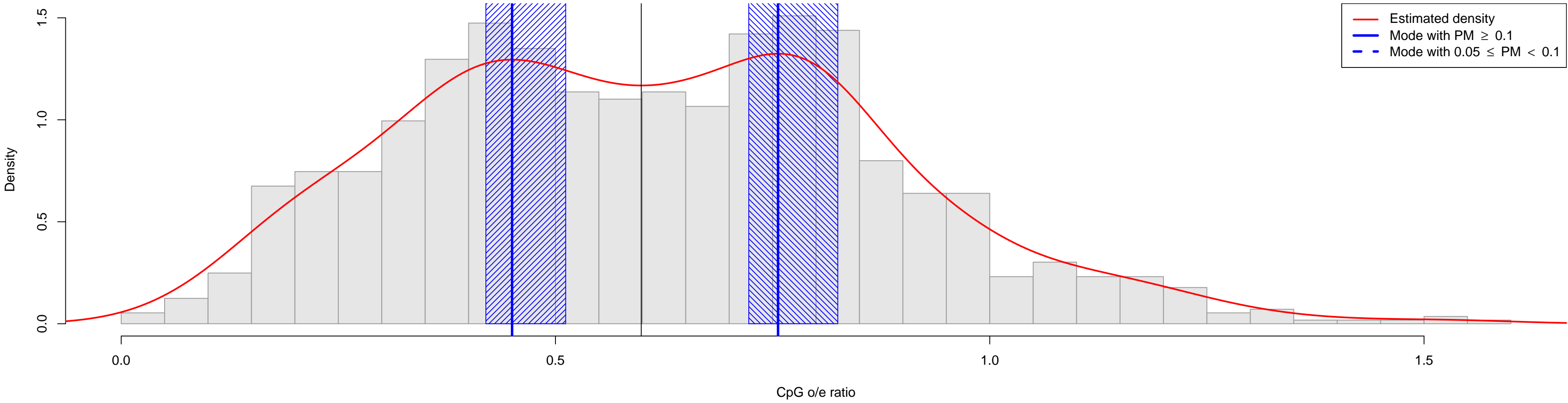

Anas_platyrhynchos

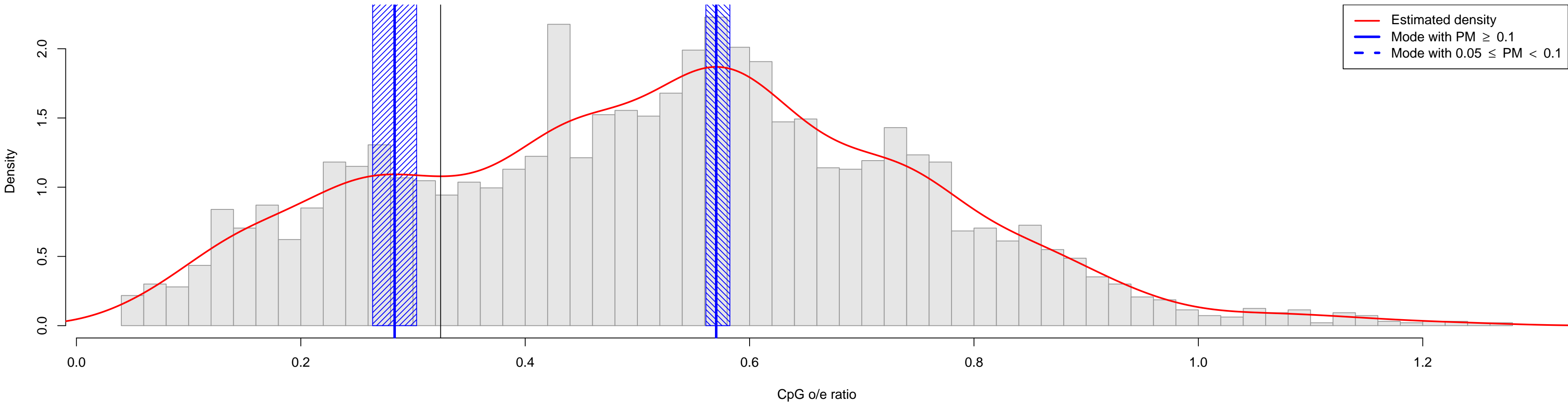

Ancylostoma_caninum

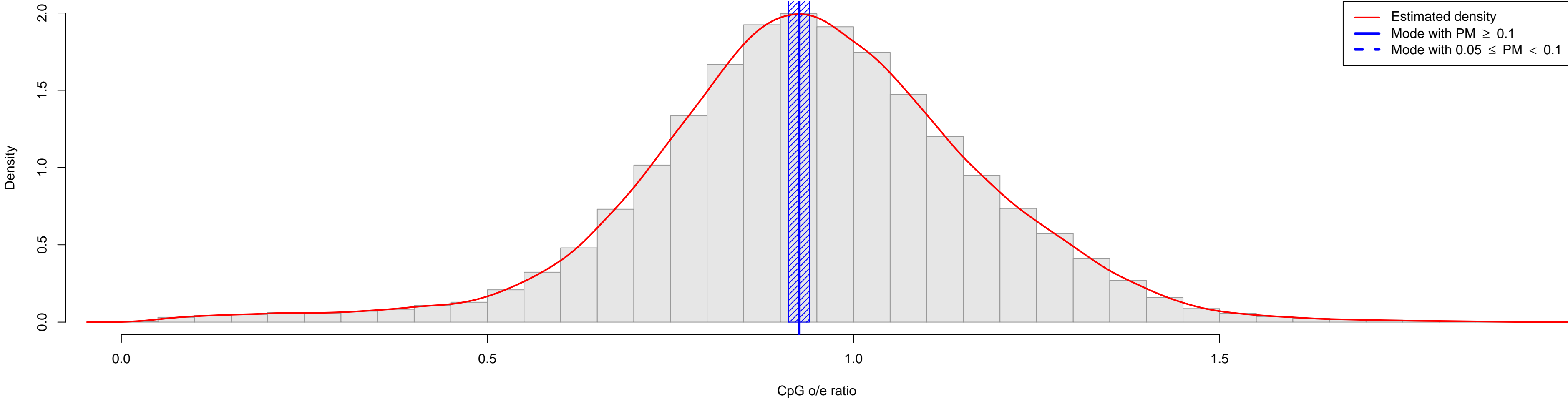

Ancylostoma_ceylanicum

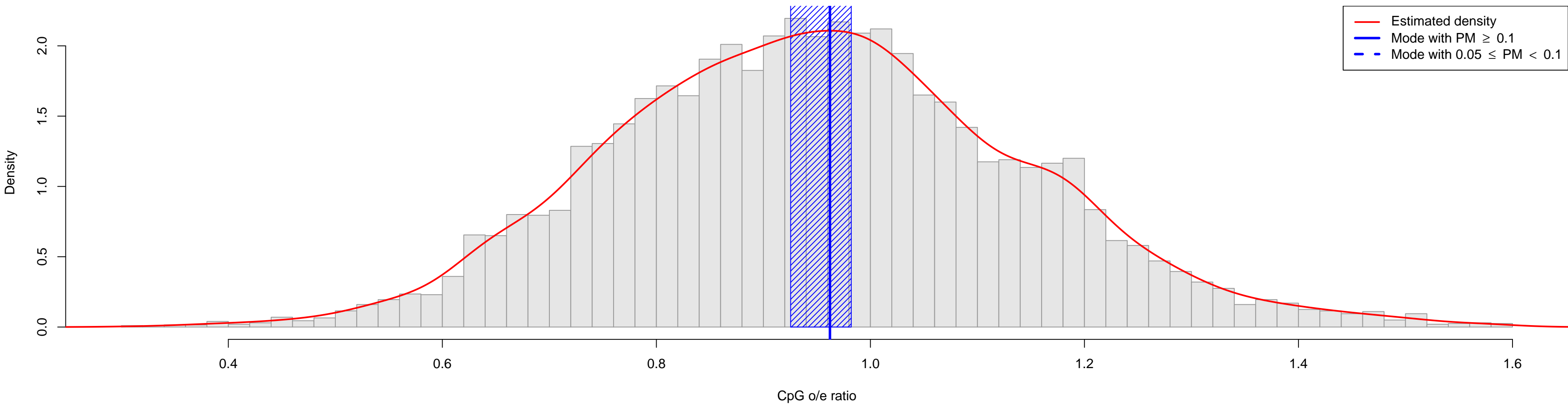

Anemonia_viridis

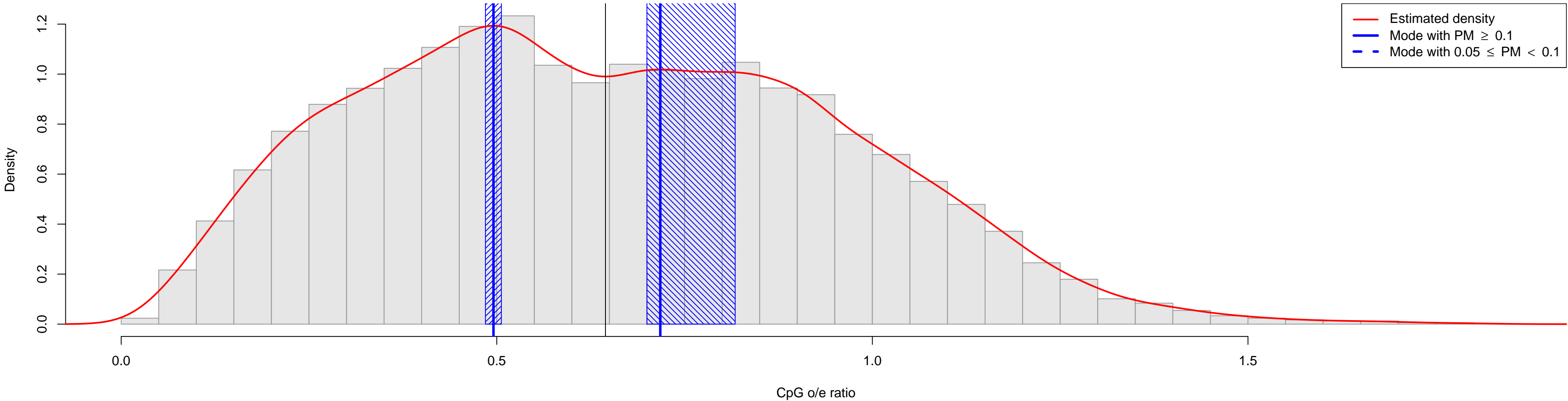

Anolis_carolinensis

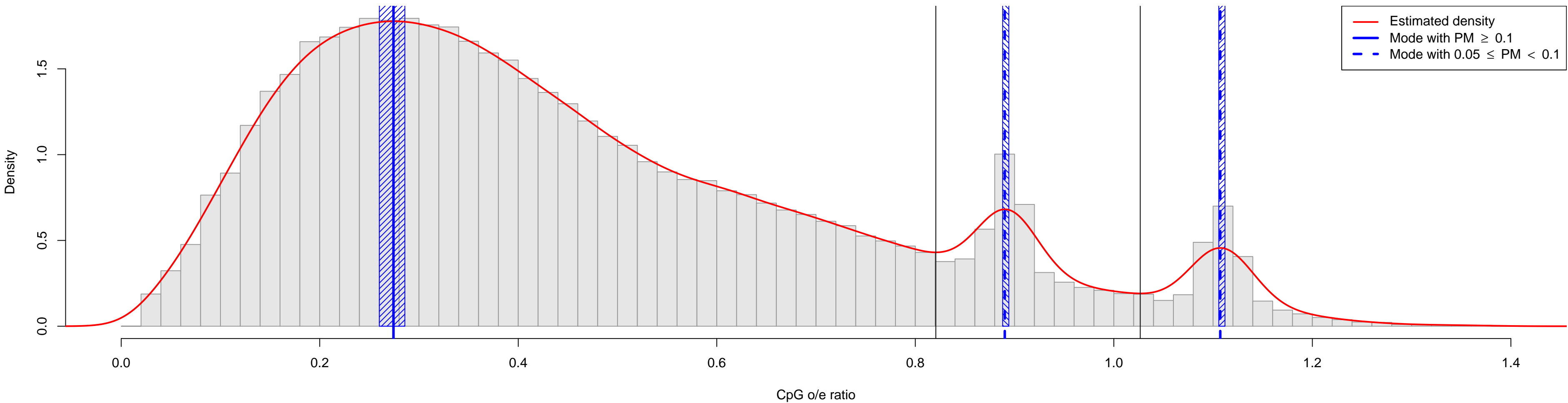

Anopheles_albimanus

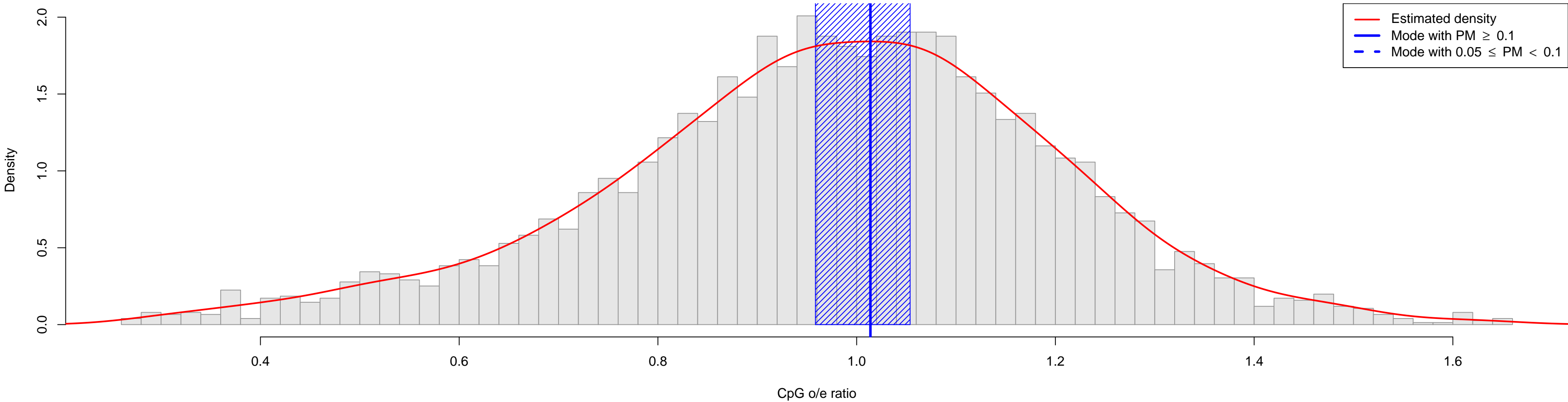

Anopheles_darlingi

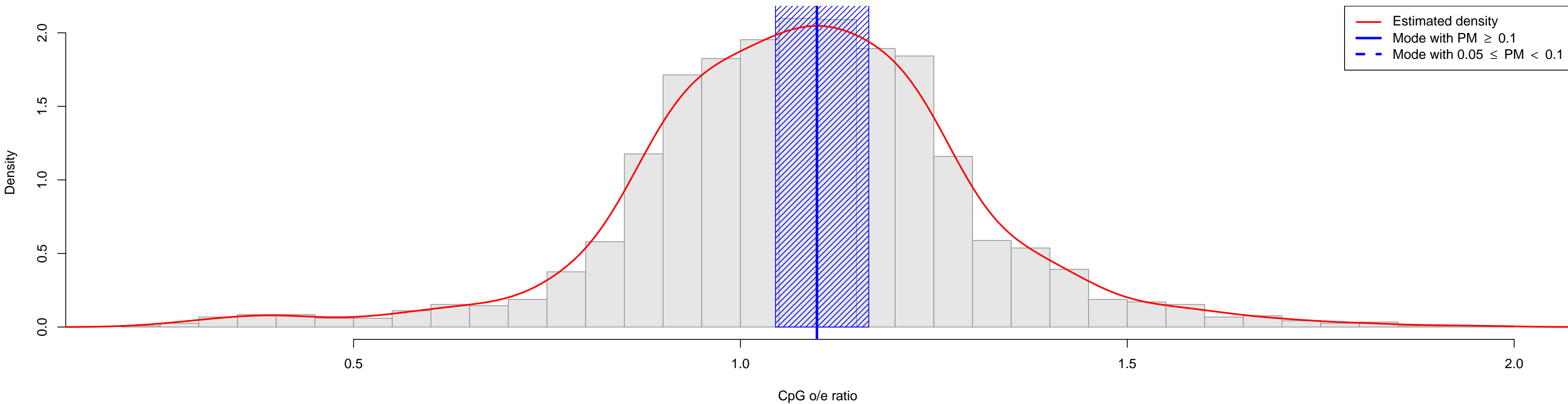

Anopheles_gambiae

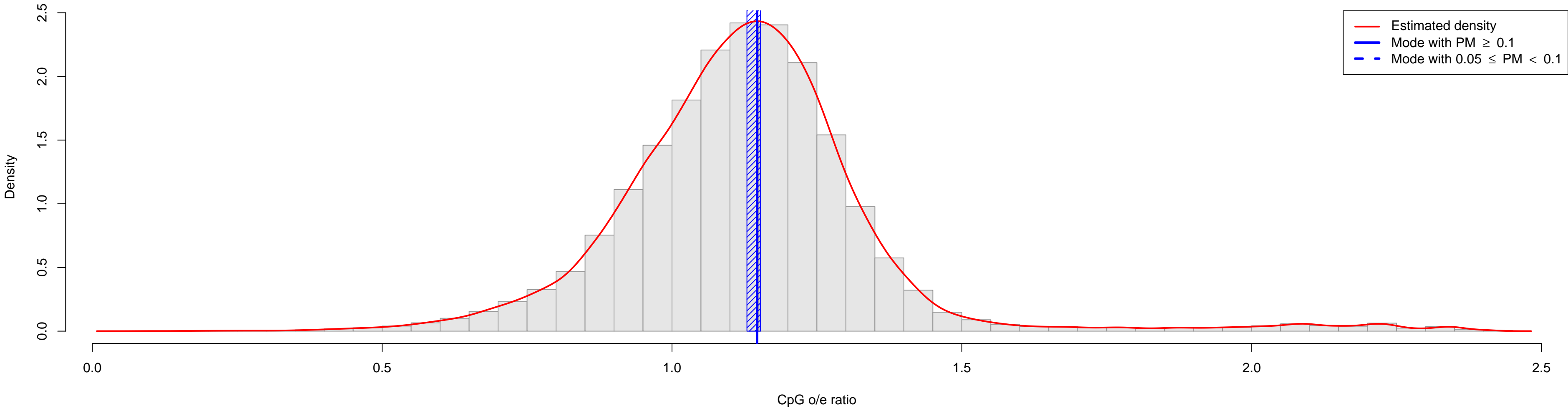

Anopheles_stephensi

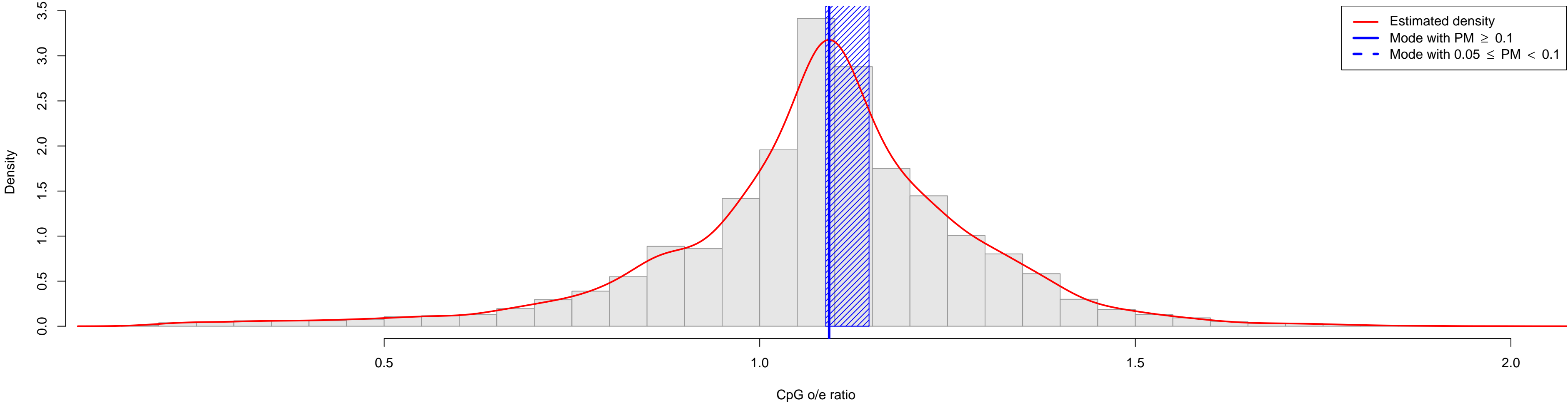

Anophryoides_haemophila

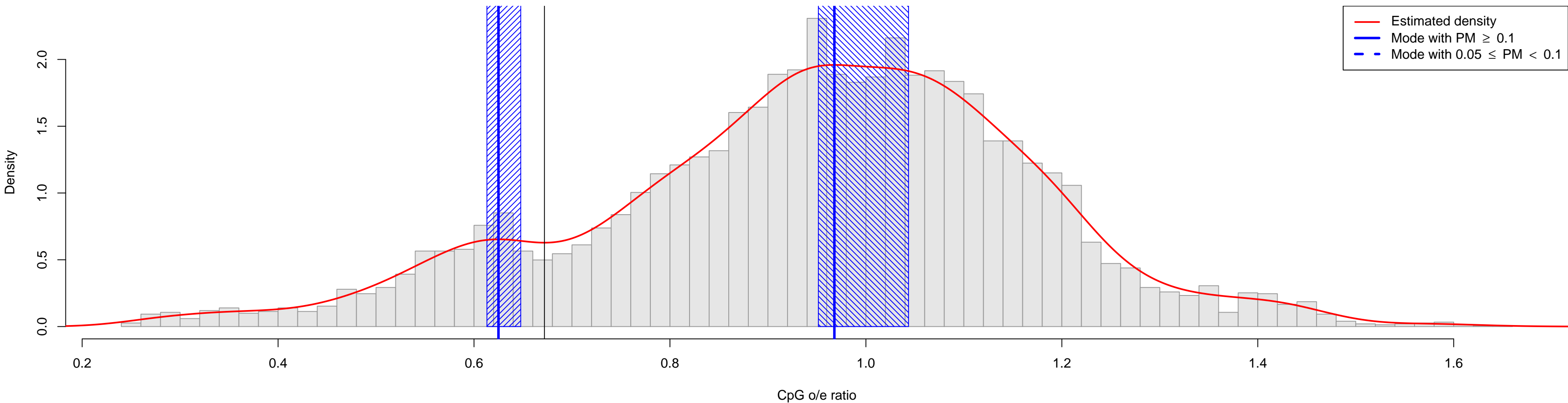

Antheraea_myliatta

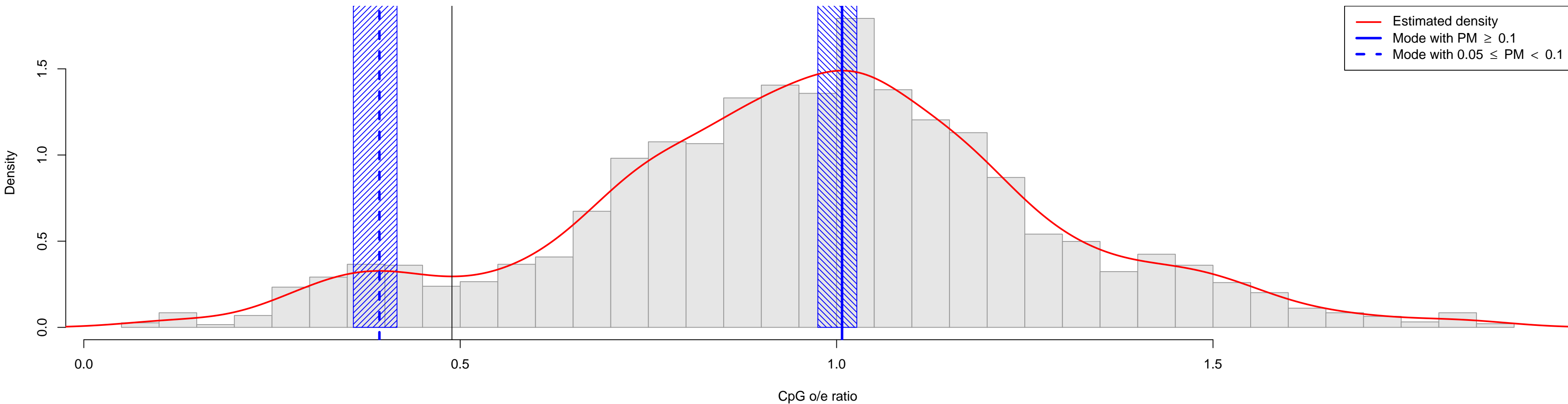

Antrodia_cinnamomea

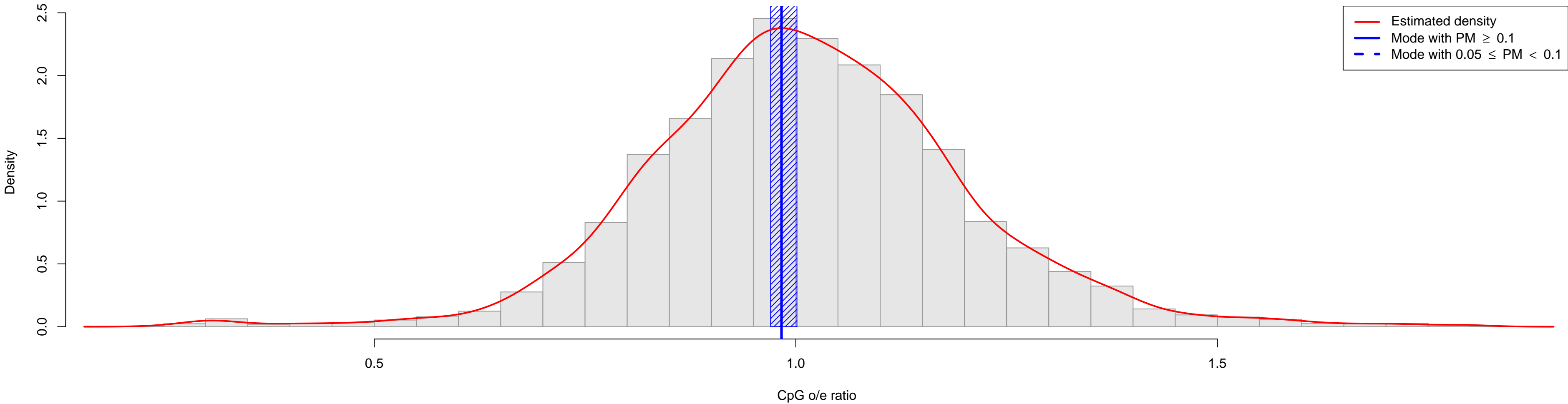

Anurida_maritima

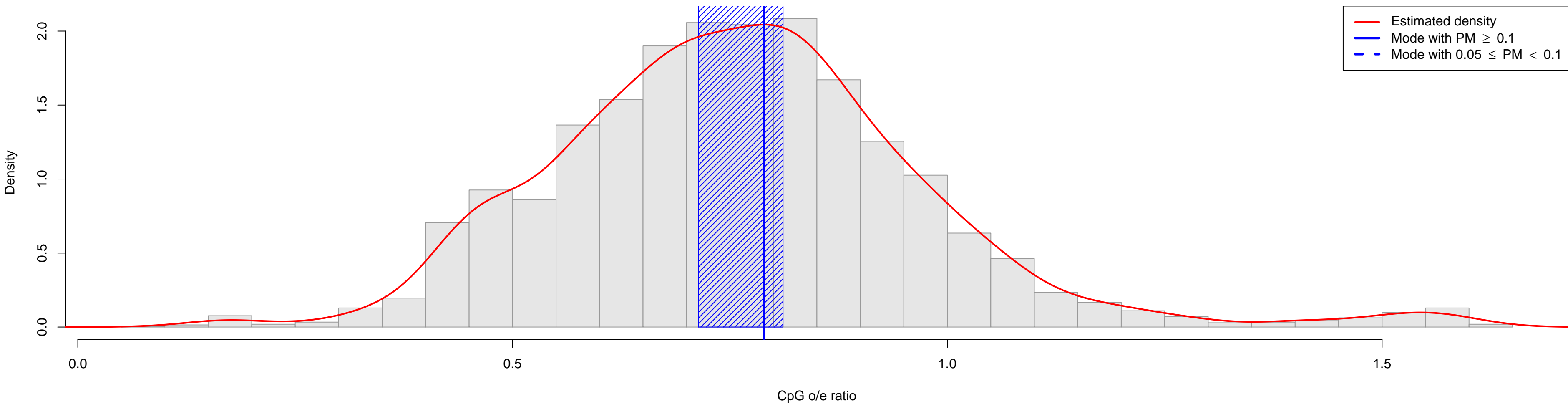

Apis_mellifera

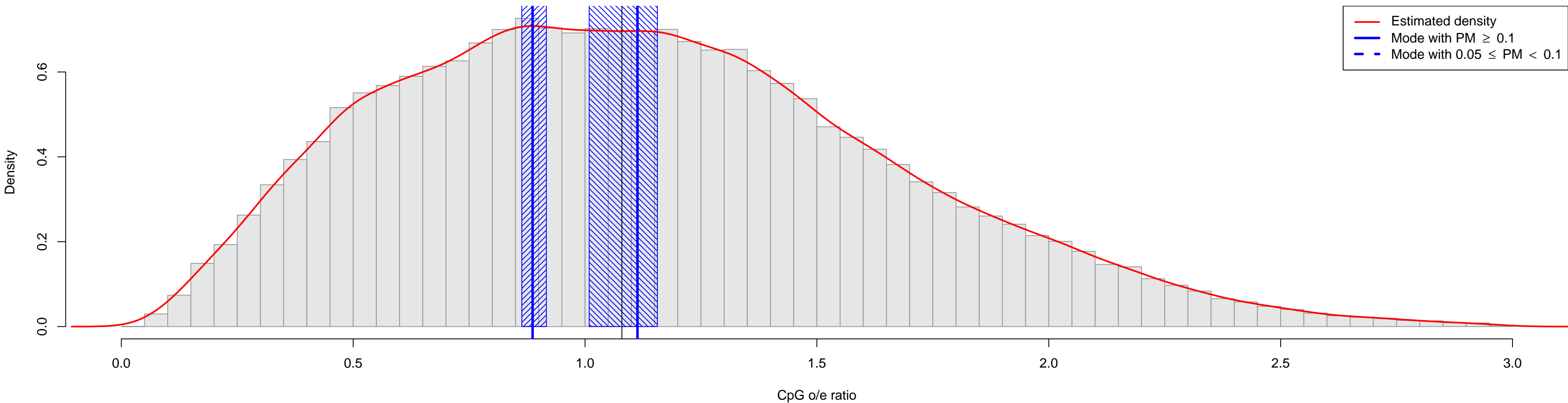

Aplysia_californica

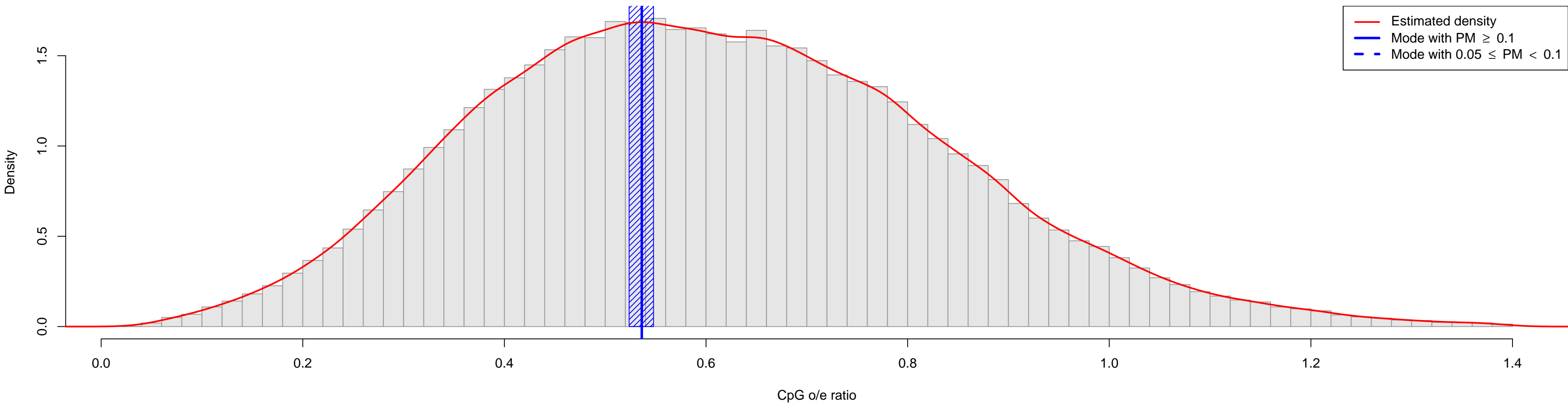

Aplysia_kurodai

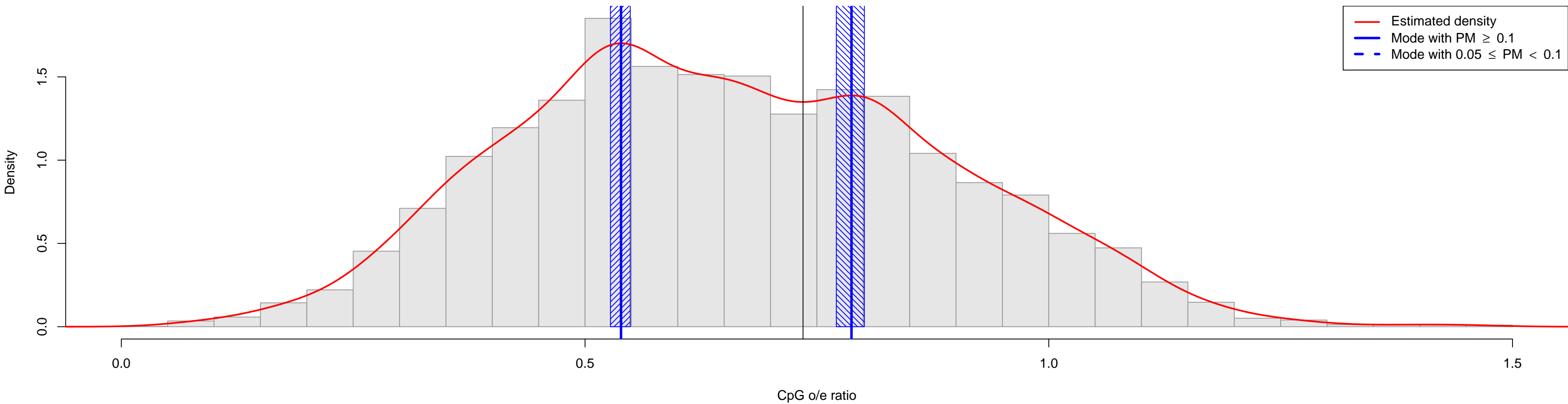

Apostichopus_japonicus

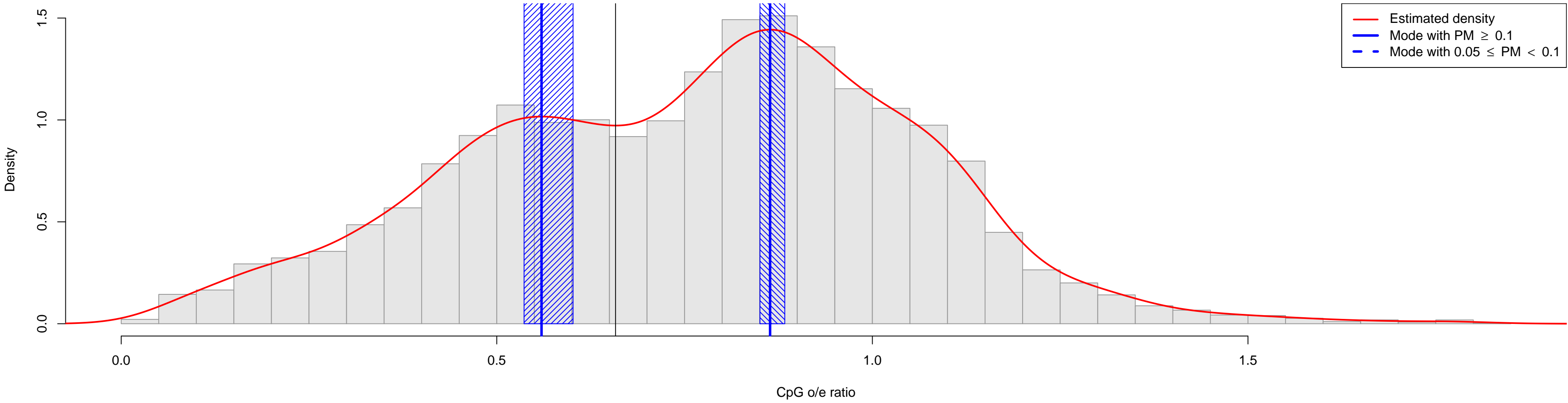

Arabidopsis_thaliana

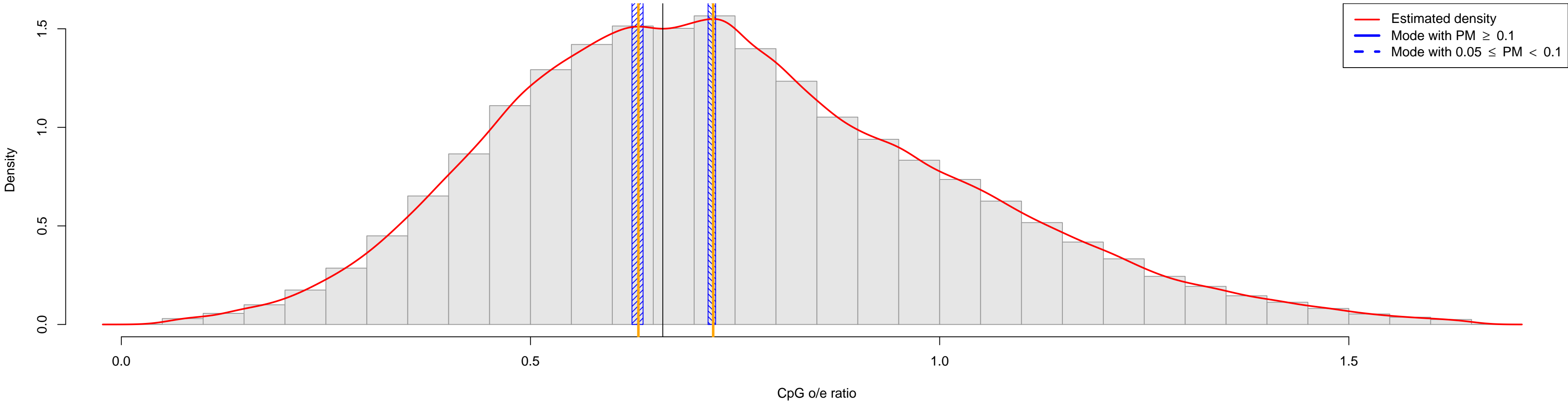

Arachis_hypogaea

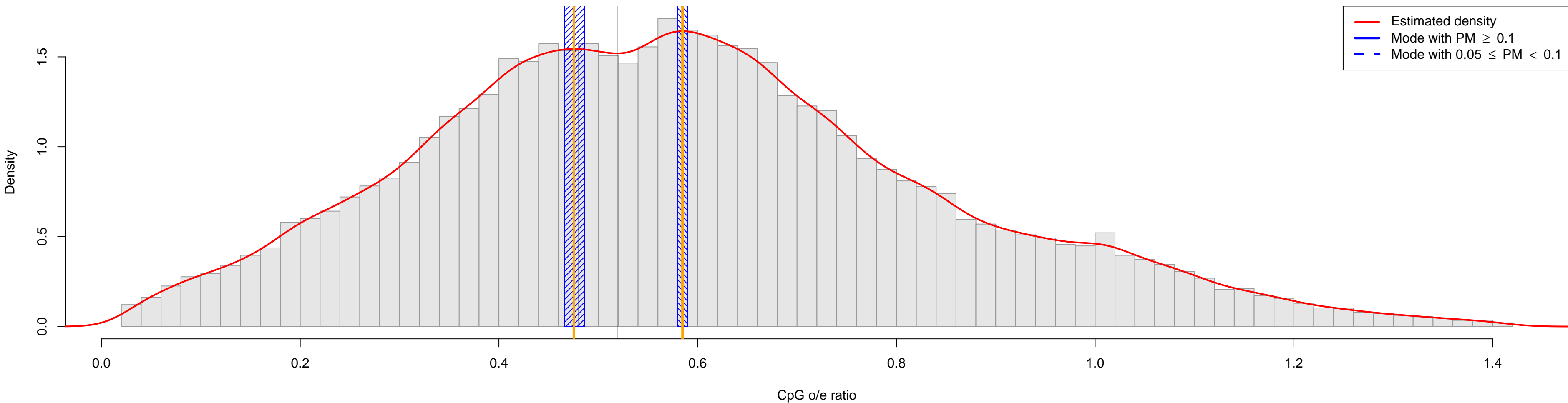

Archispirostreptus_gigas

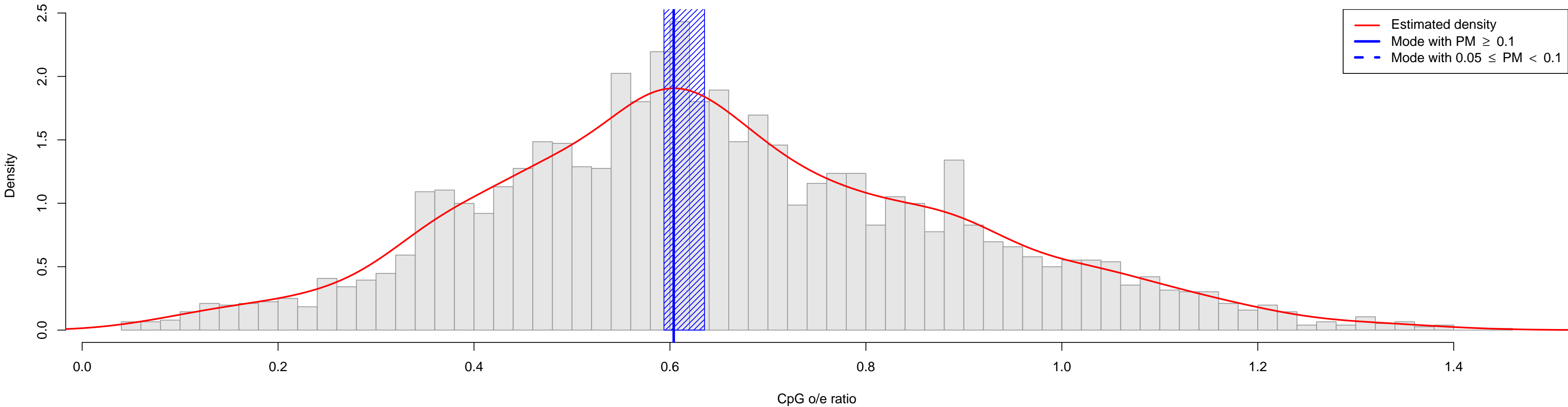

Arenicola_marina

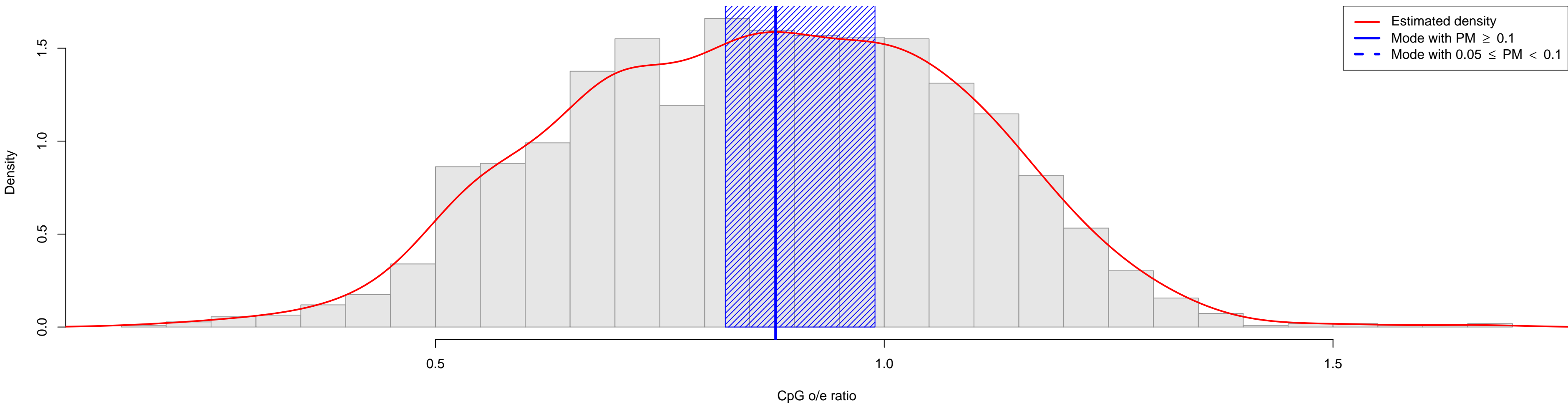

Argopecten_irradians

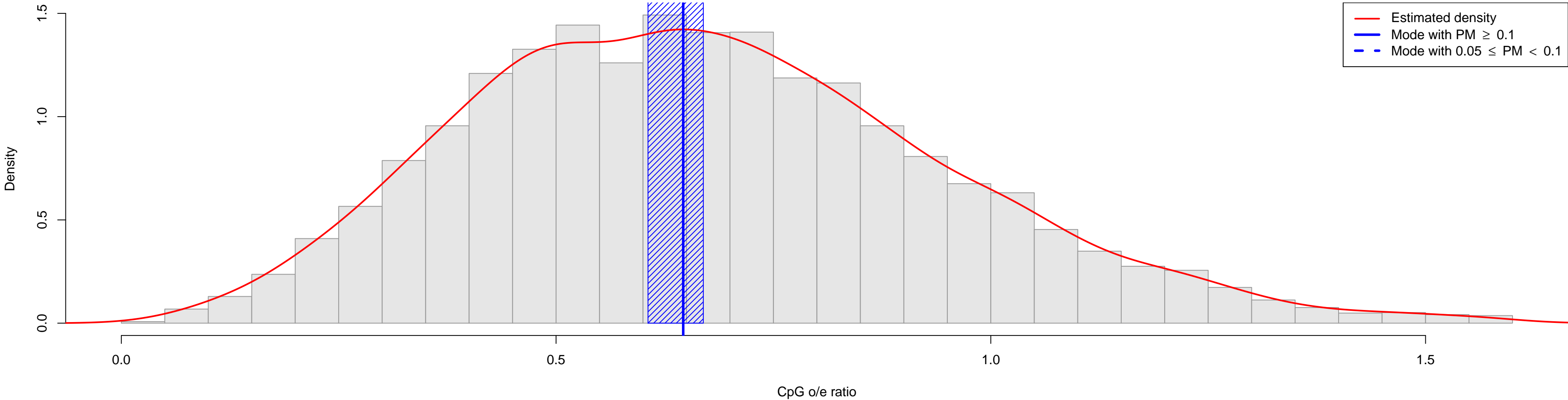

Armadillidium_vulgare

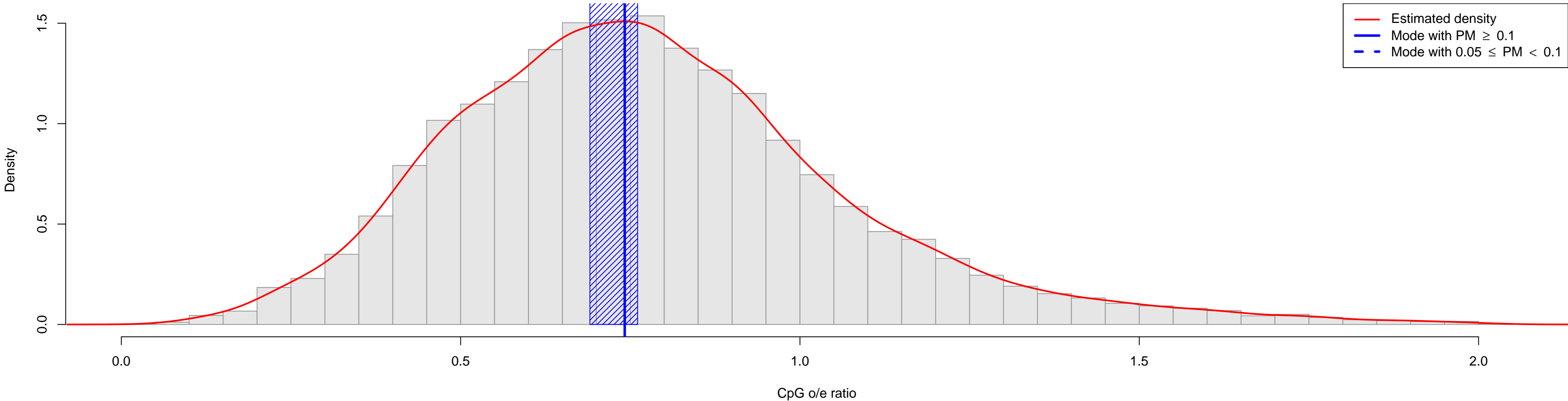

Artemia_franciscana

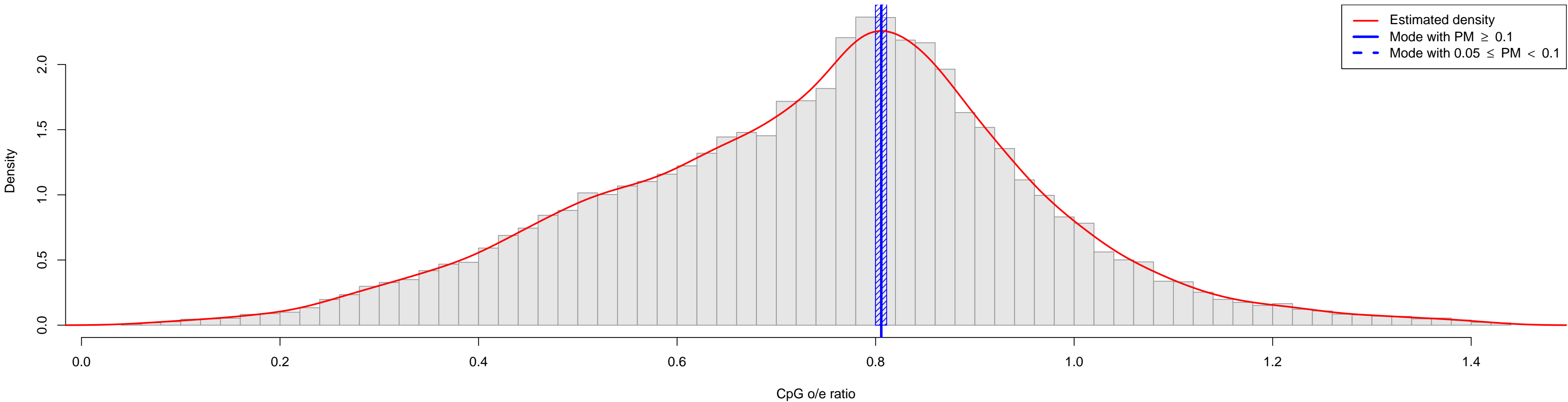

Artemisia_annua

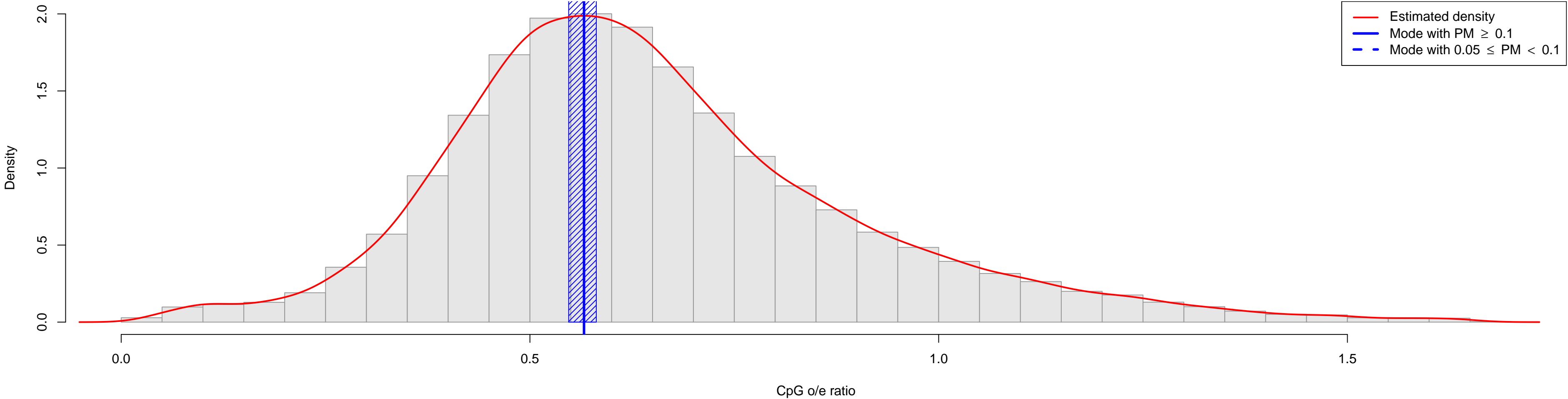

Asparagus_officinalis

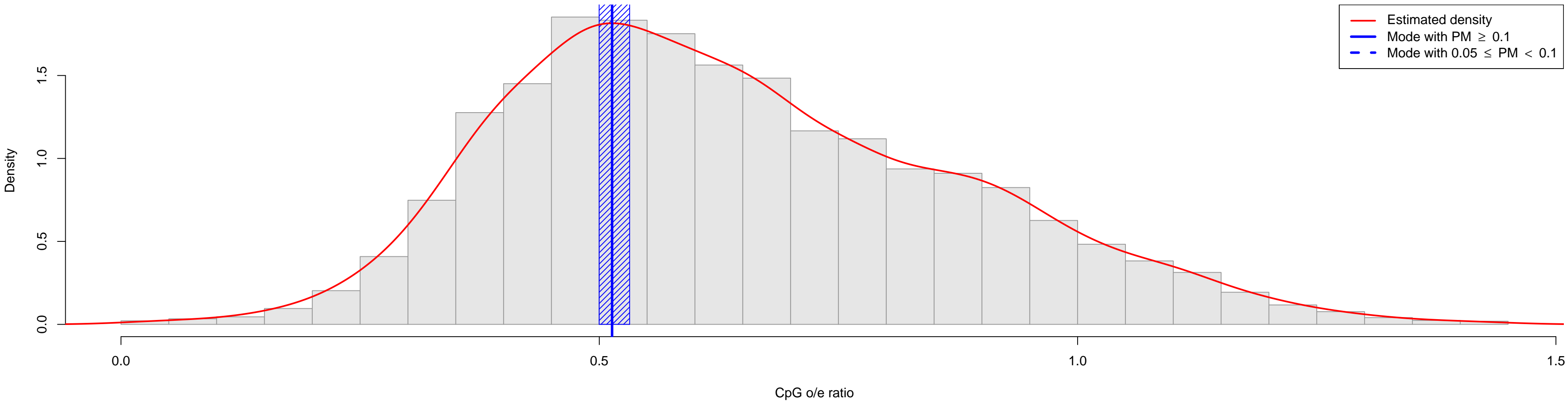

Aspergillus_flavus

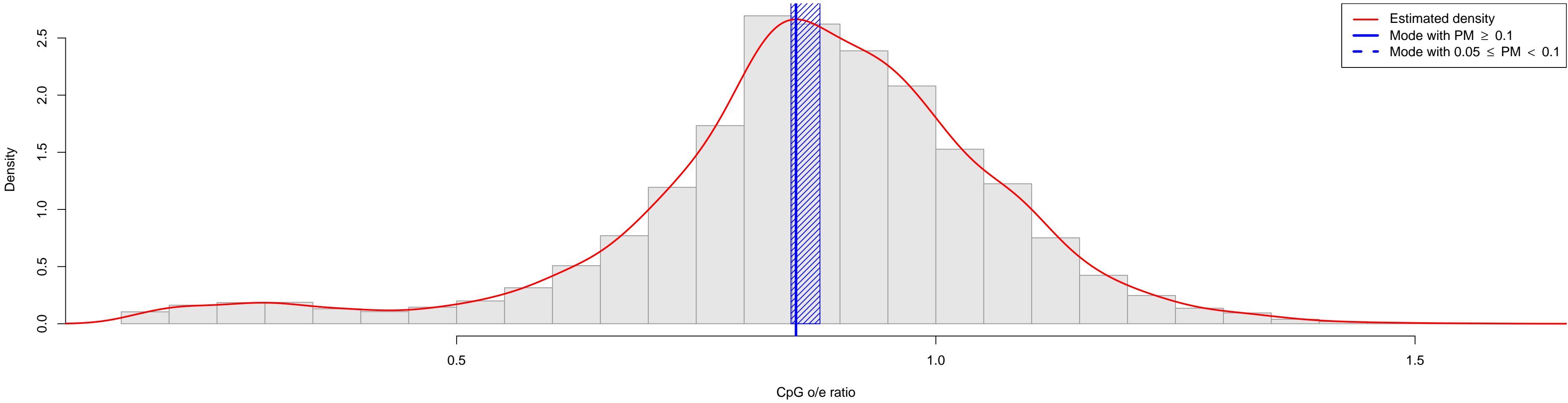

Aspergillus_niger

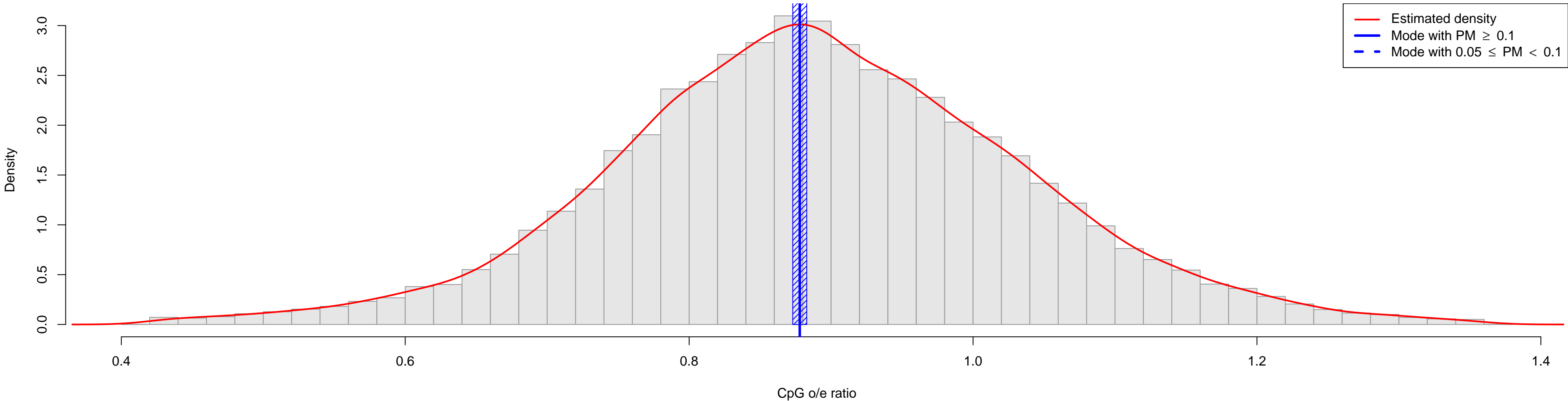

Aspergillus_oryzae

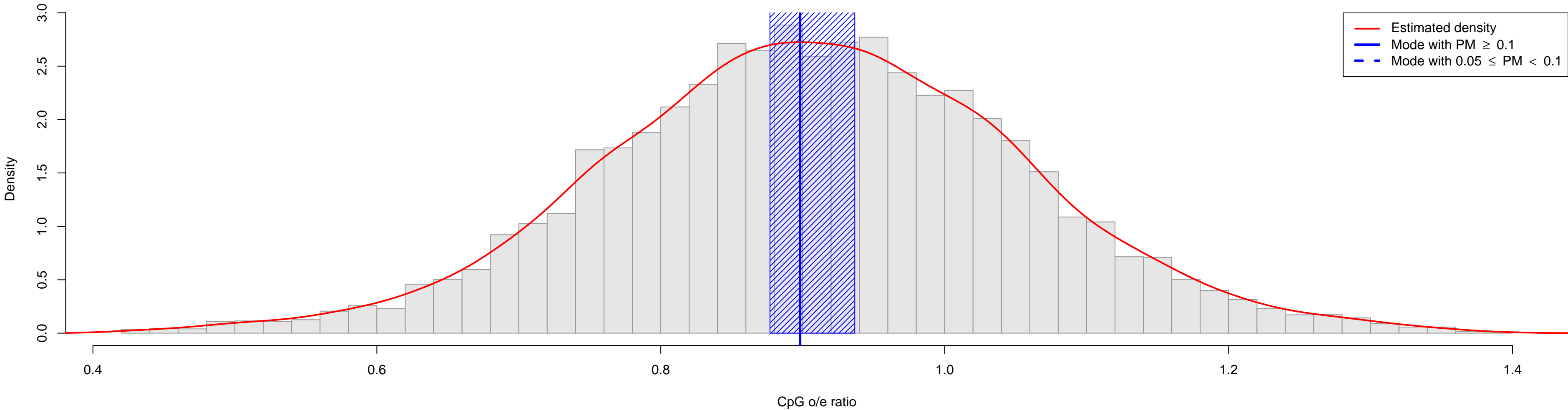

Aspergillus_terreus

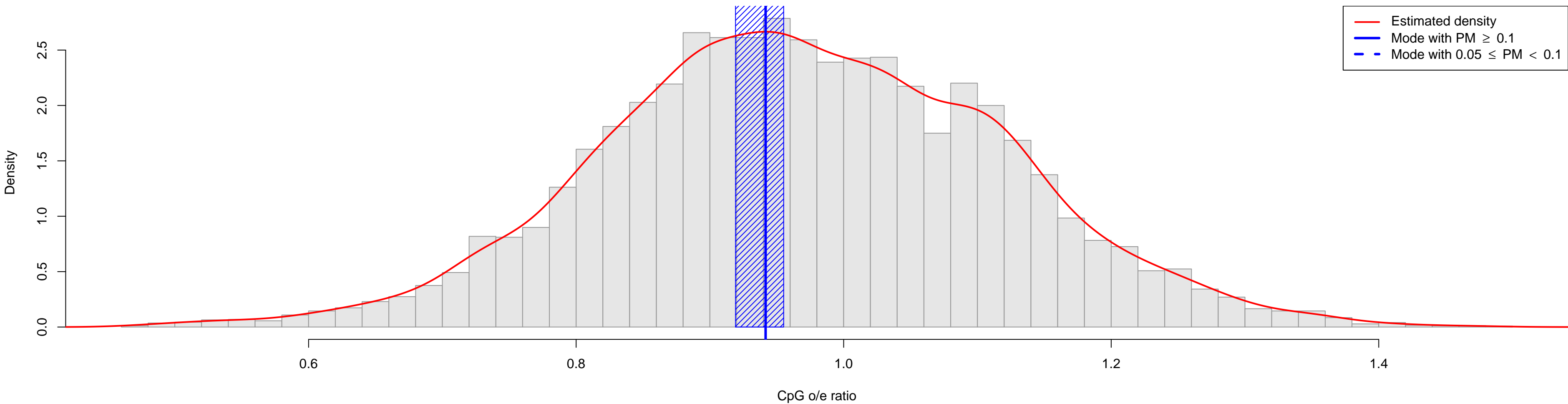

Astatotilapia_burtoni

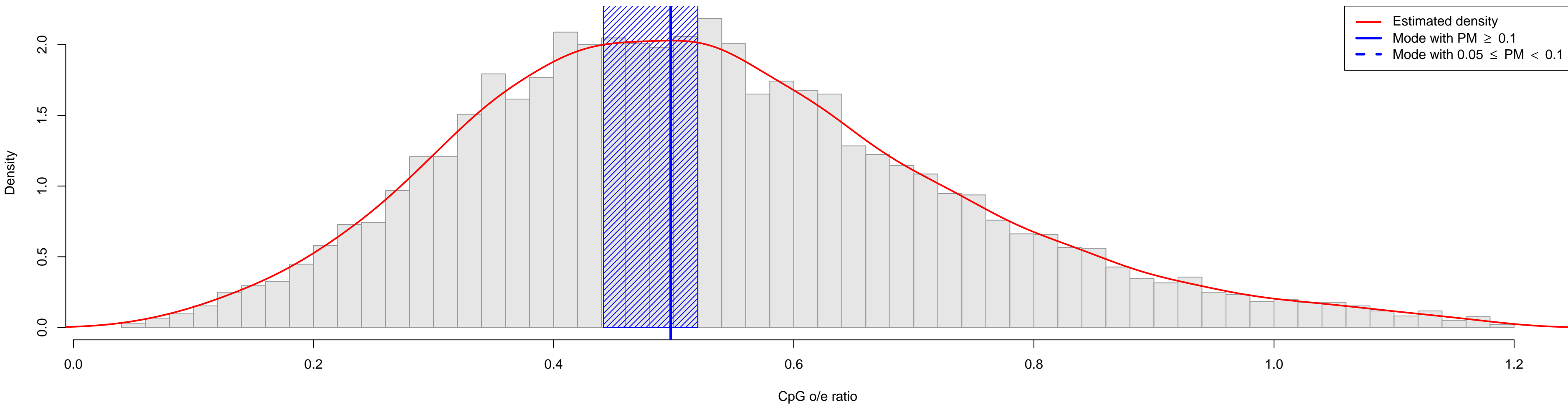

Astyanax_mexicanus

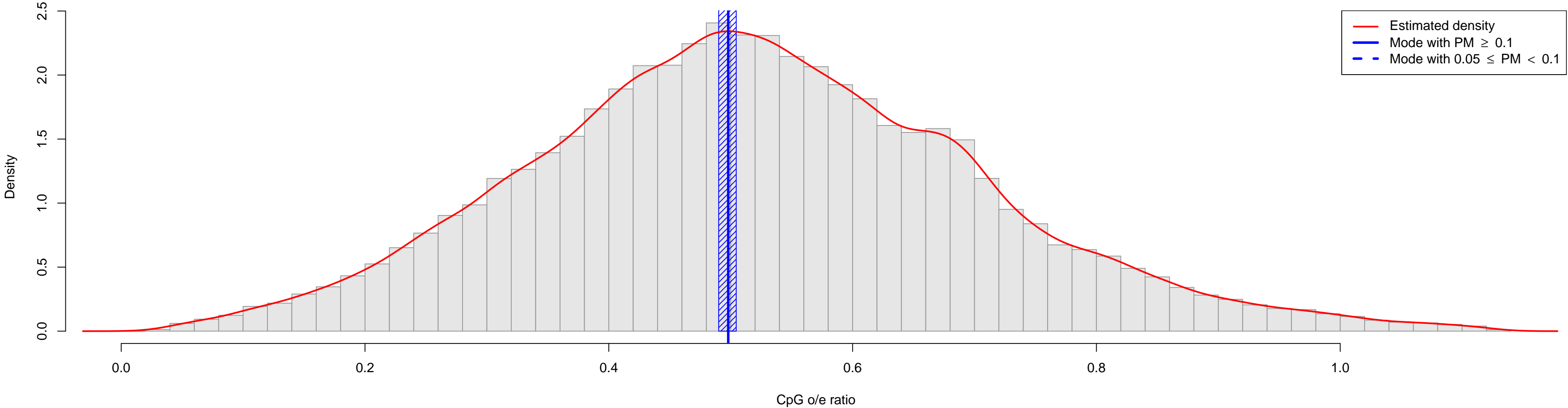

Atta_laevigata

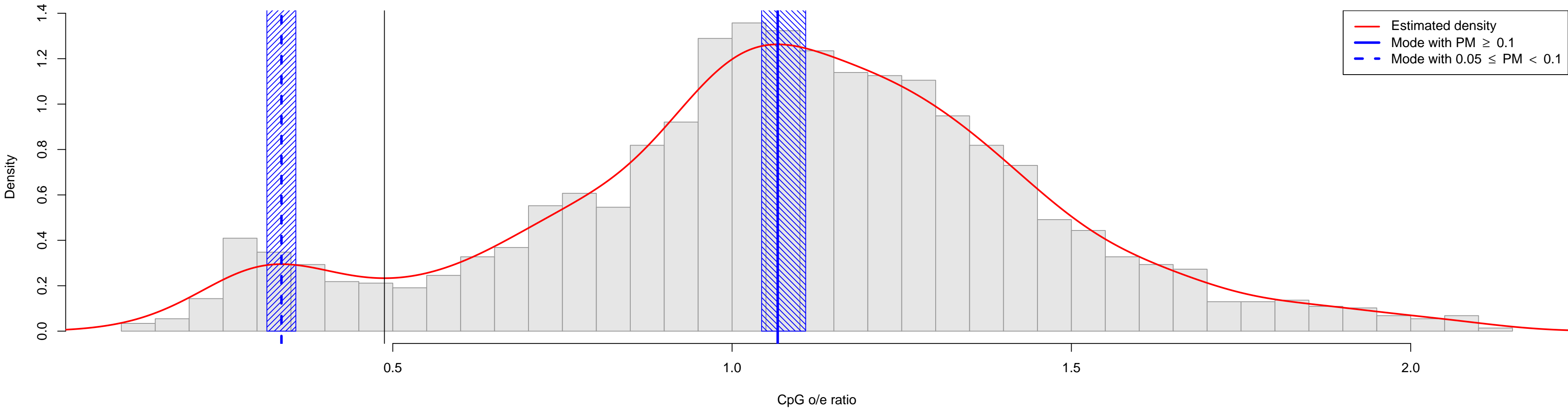

Aureobasidium_pullulans

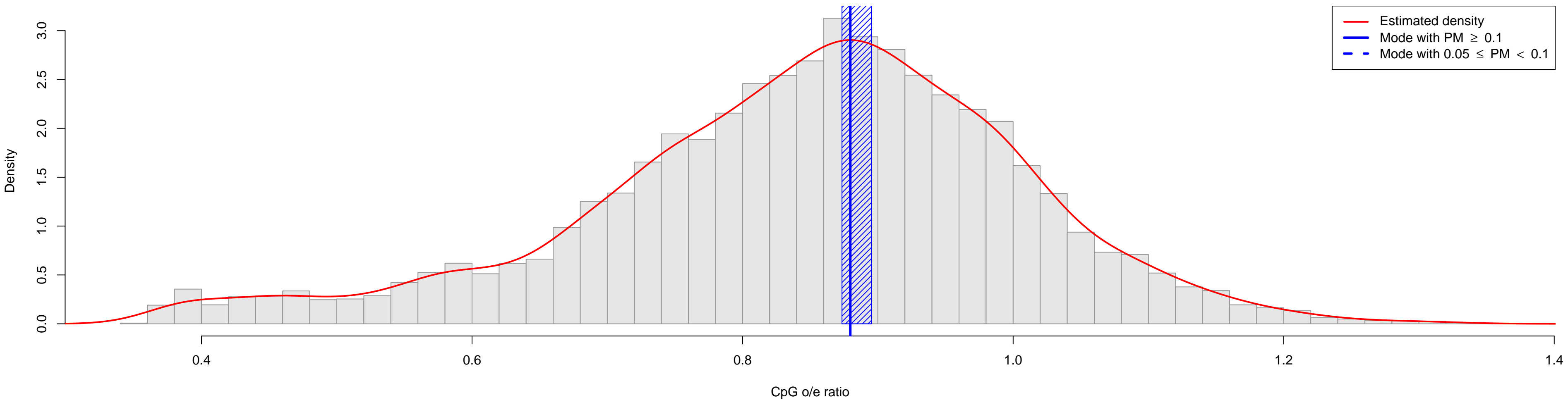

Avena_barbata

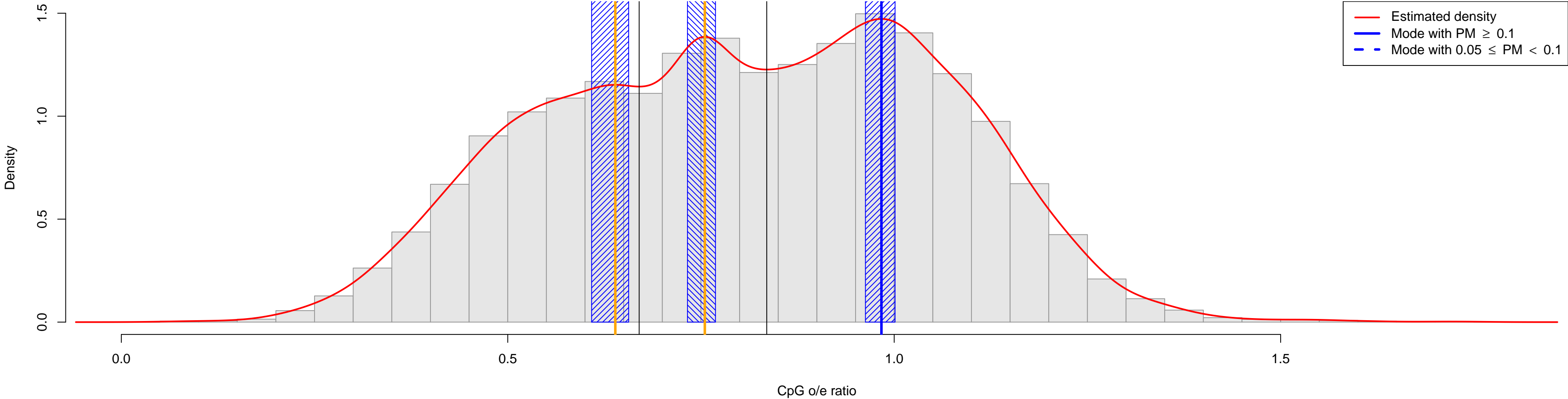

Babesia_equi

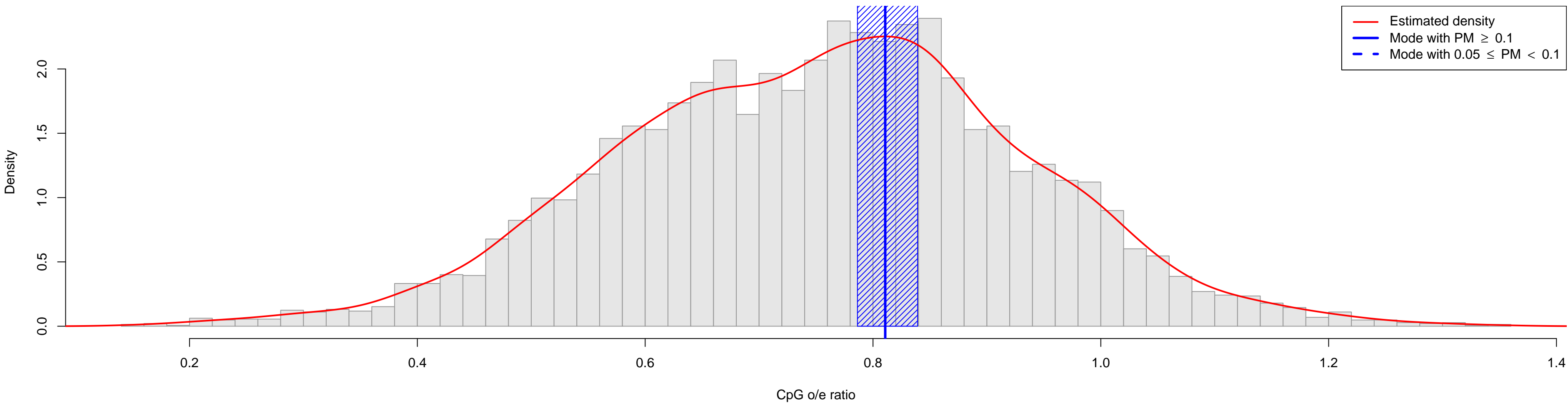

Balanoglossus_clavigerus

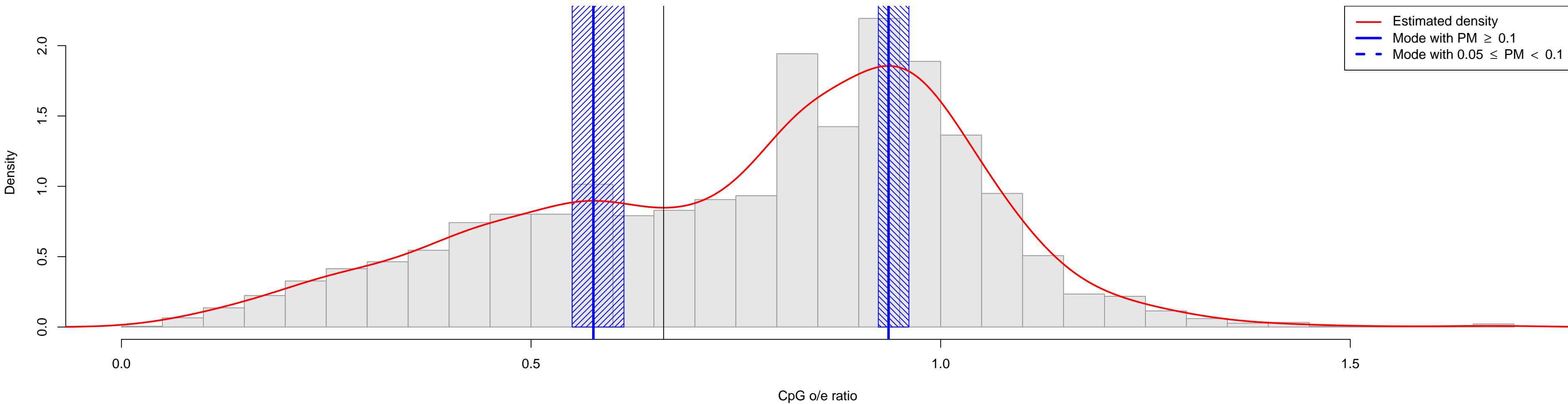

Betula_platyphylla

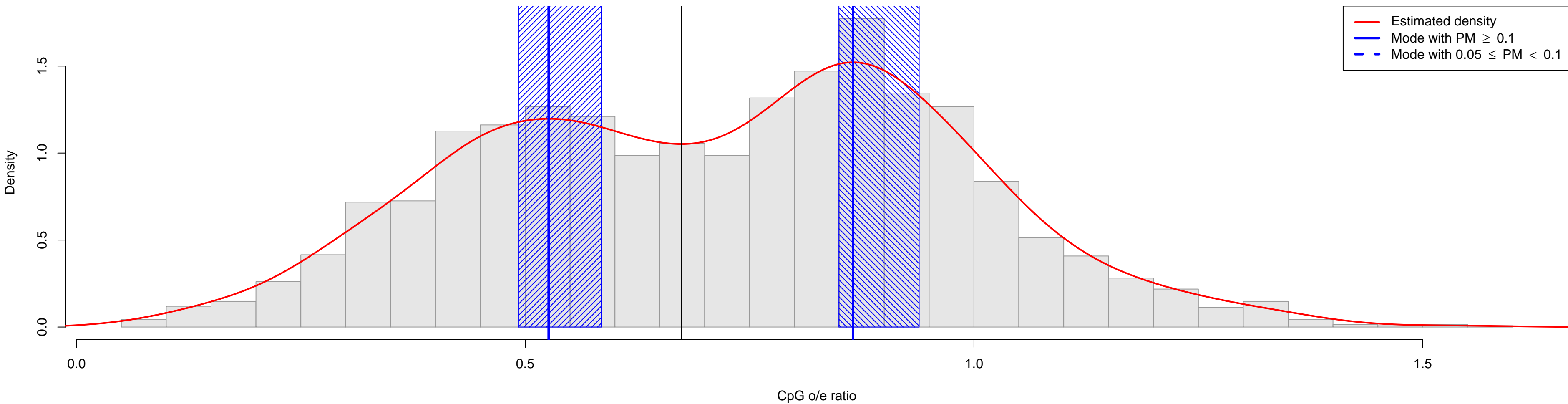

Bicyclus_anyana

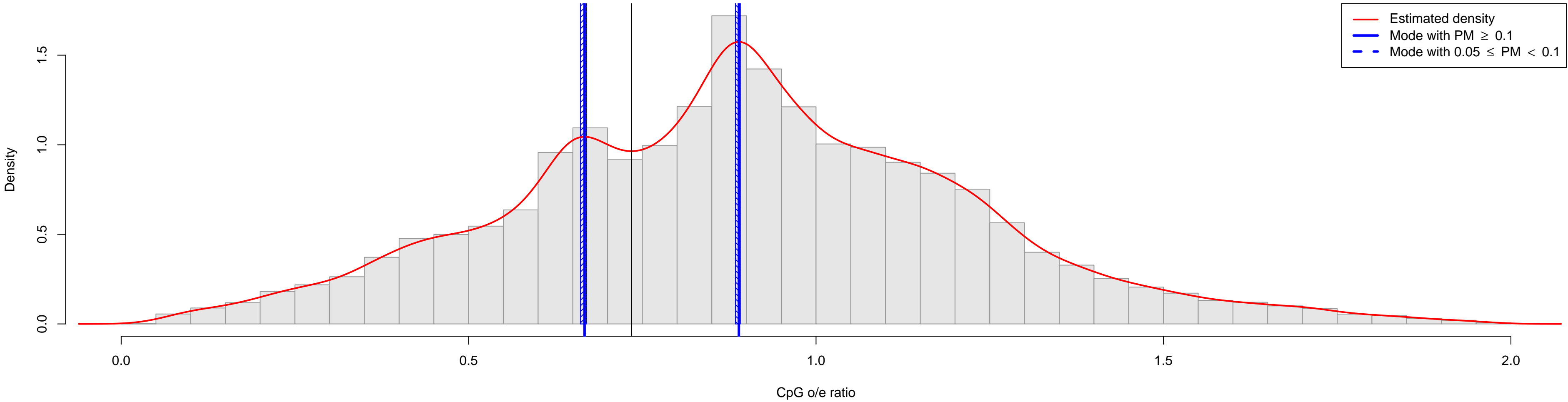

Biomphalaria_glabrata

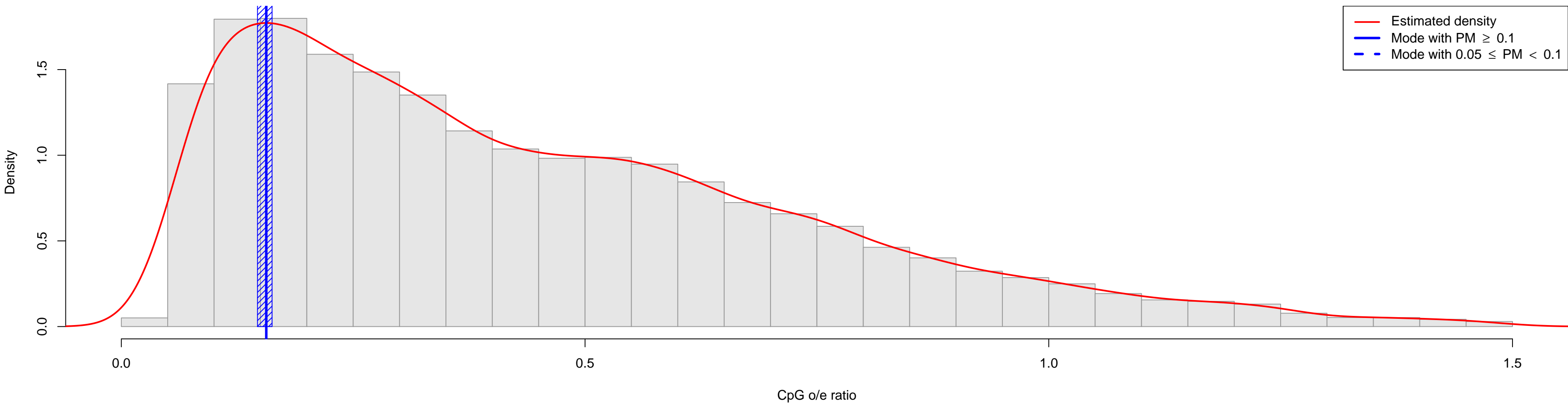

Blomia_tropicalis

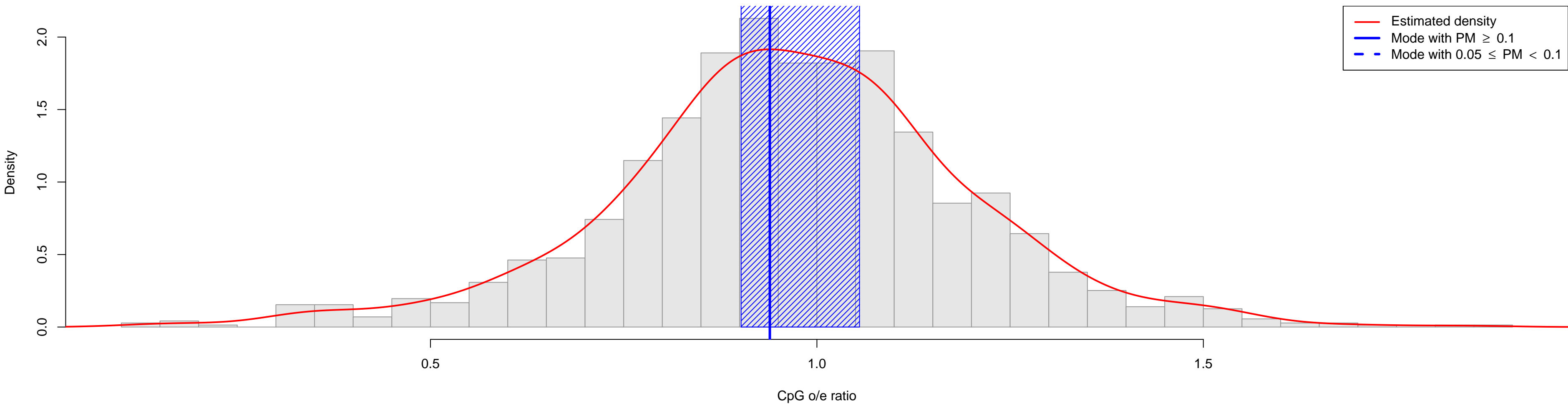

Bombus_terrestris

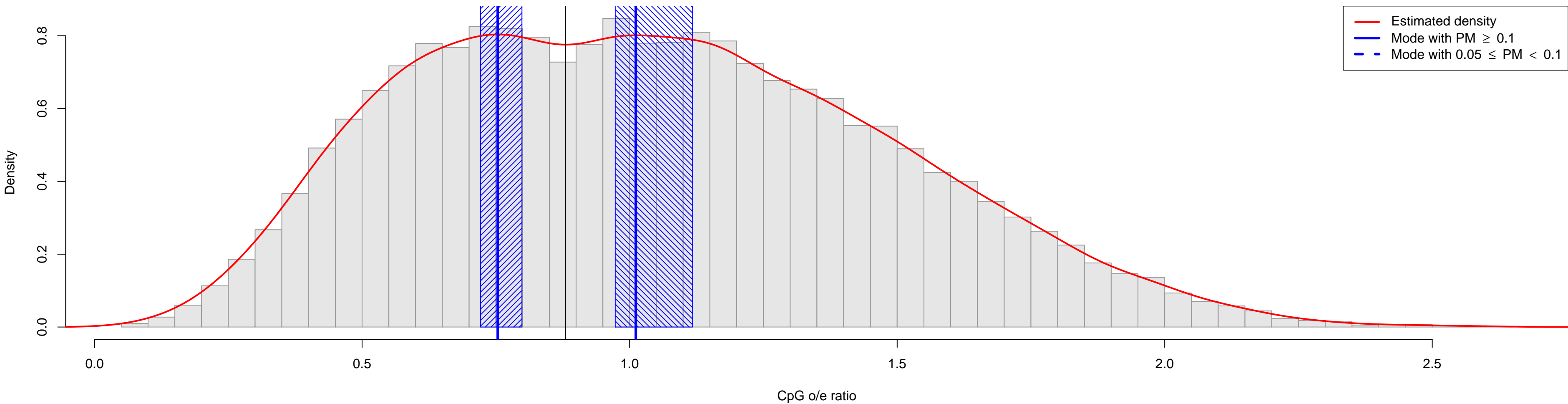

Bombyx_mori

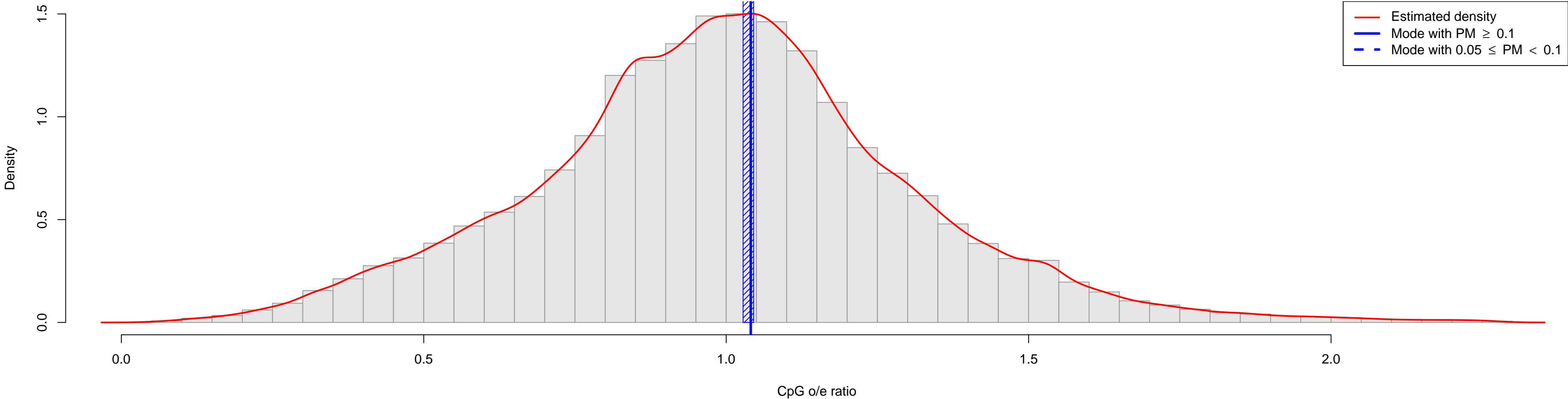

Bos_indicus

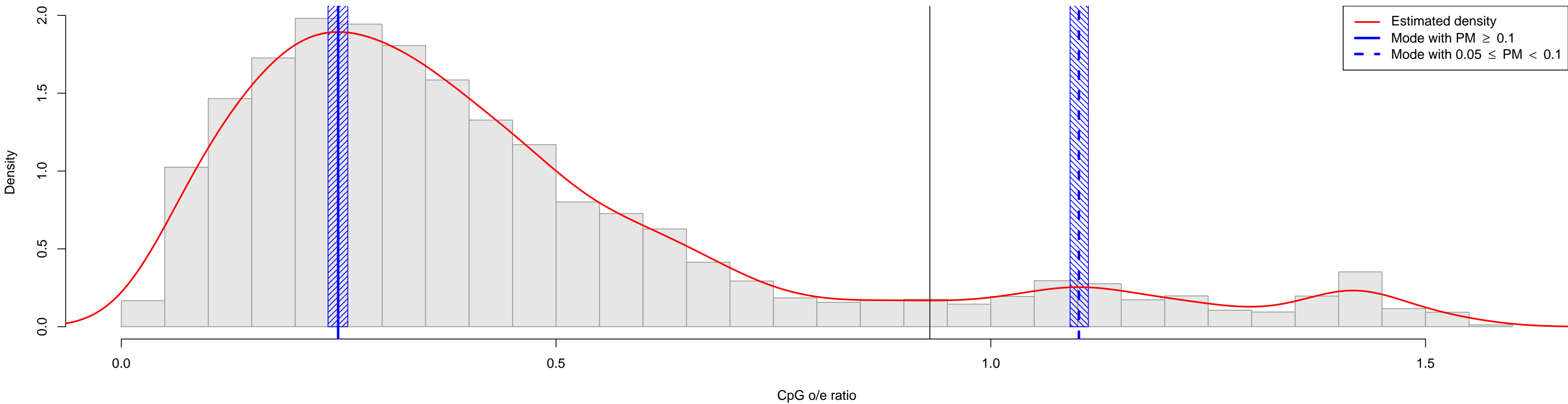

Bos_taurus

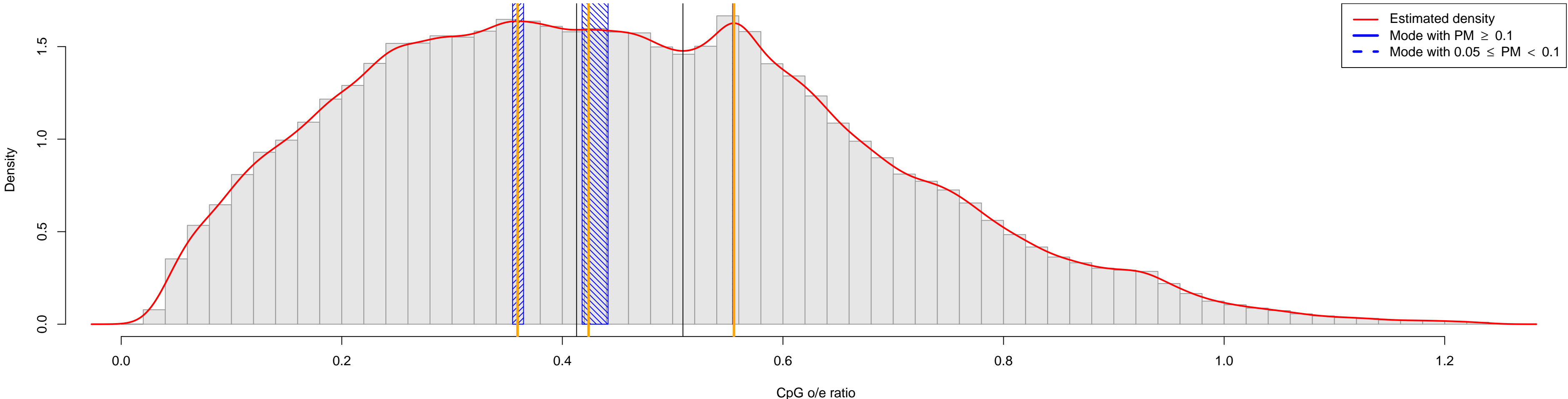

Bothrops_alternatus

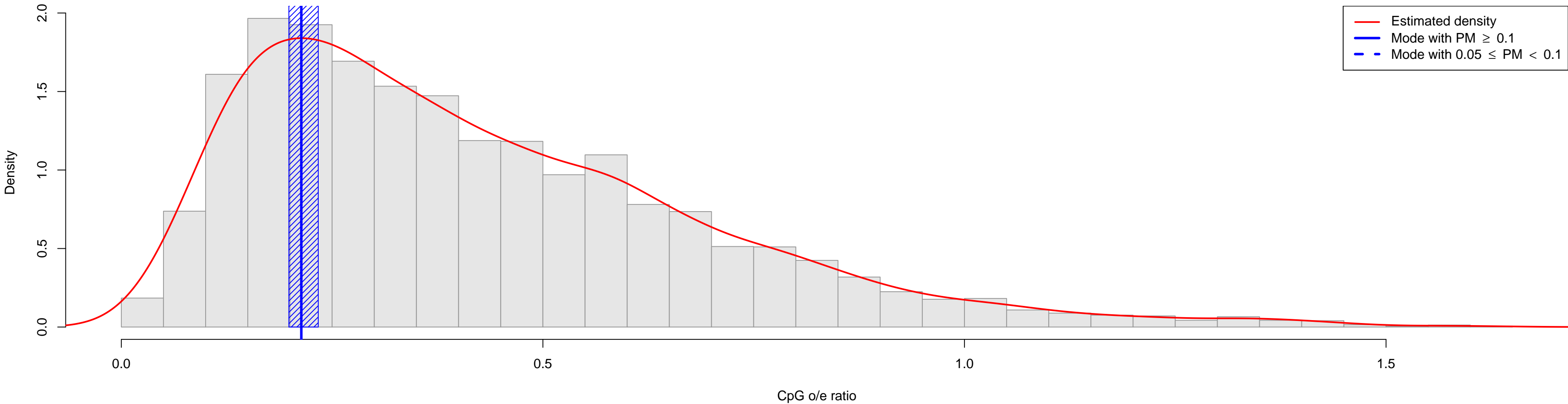

Bothrops_jararaca

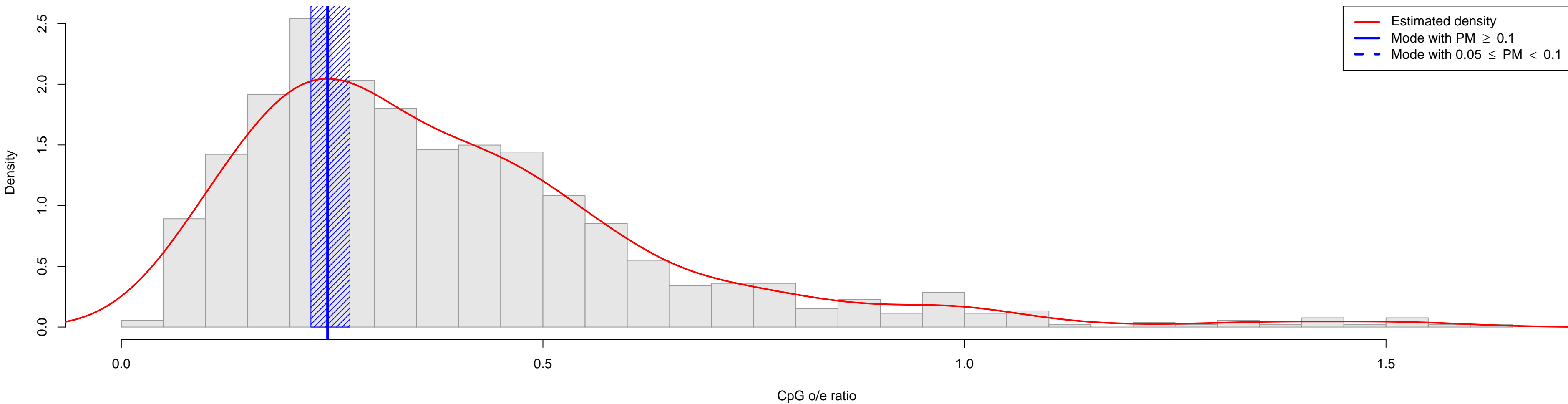

Botryllus_schlosseri

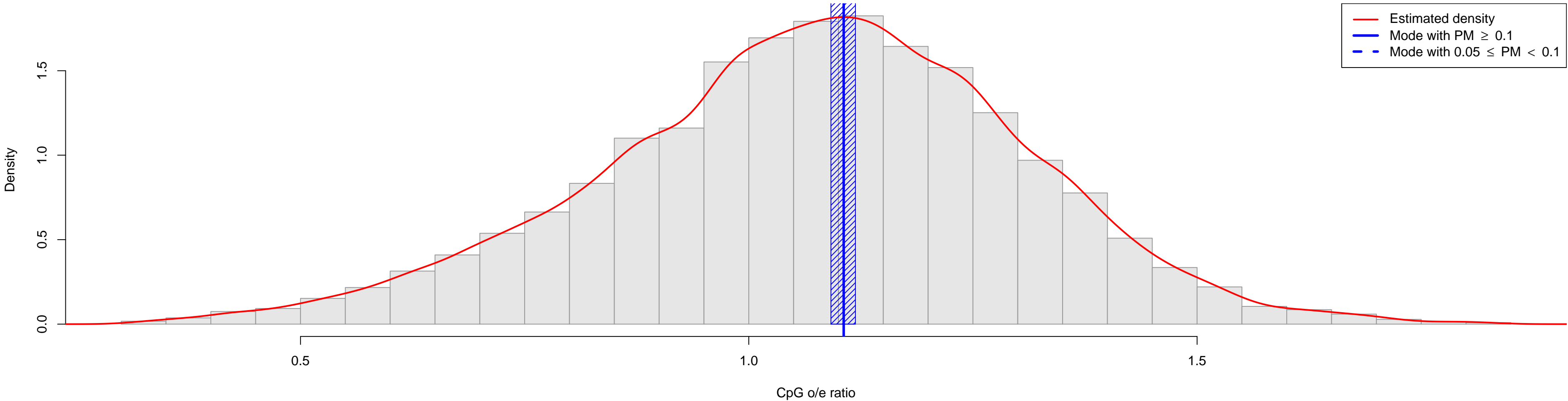

Botryococcus_braunii

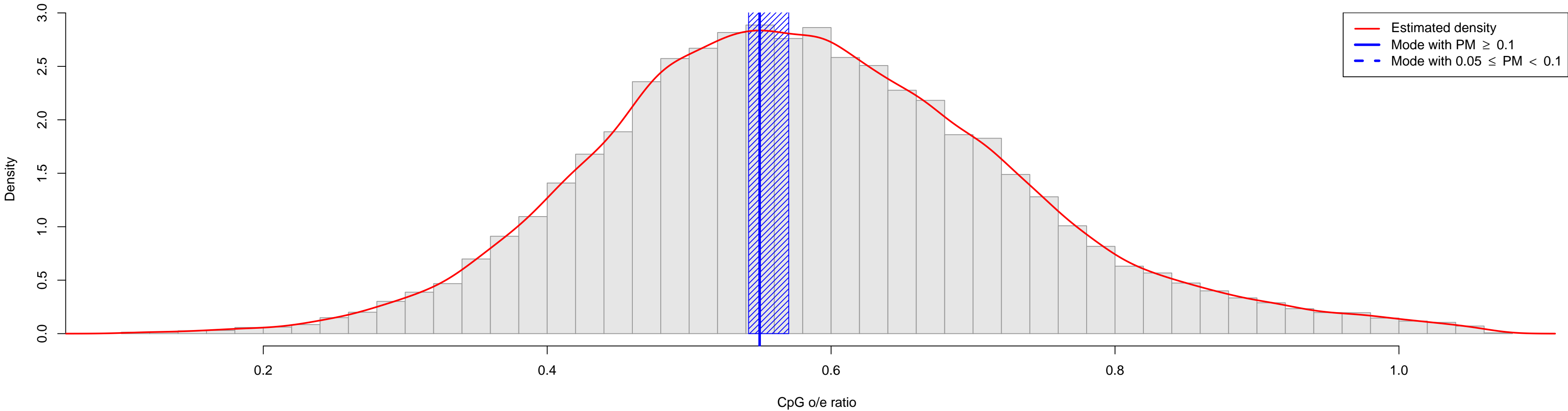

Botryotinia_fuckeliana

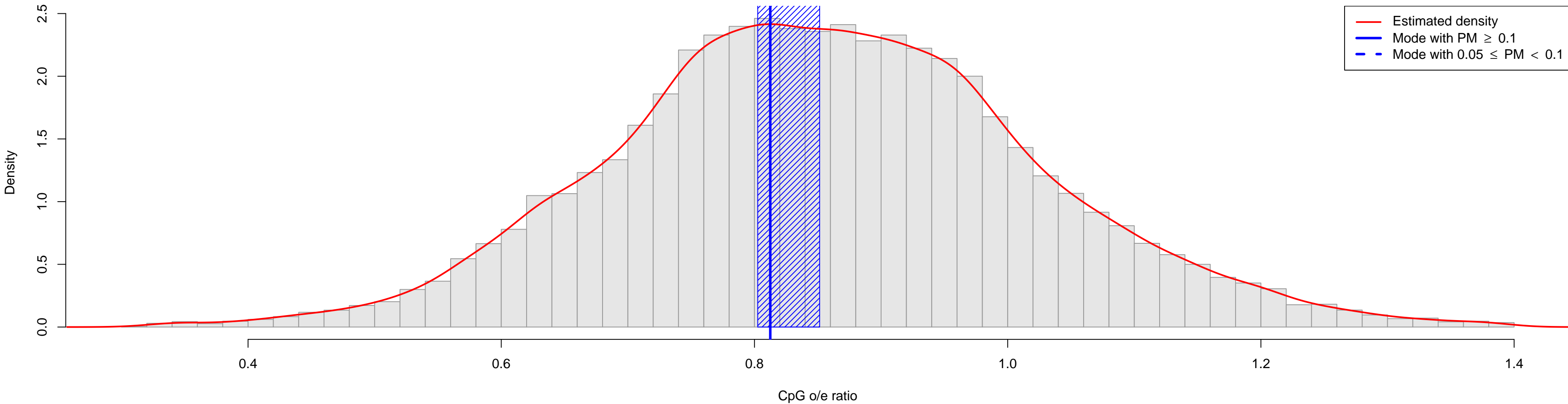

Brachionus_plicatilis

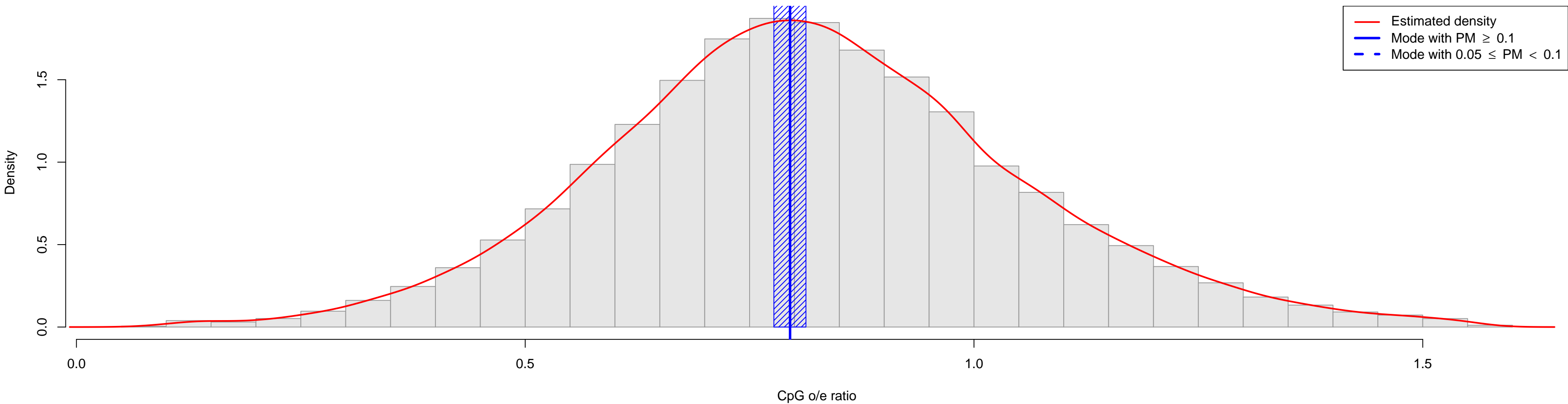

Branchiostoma_floridae

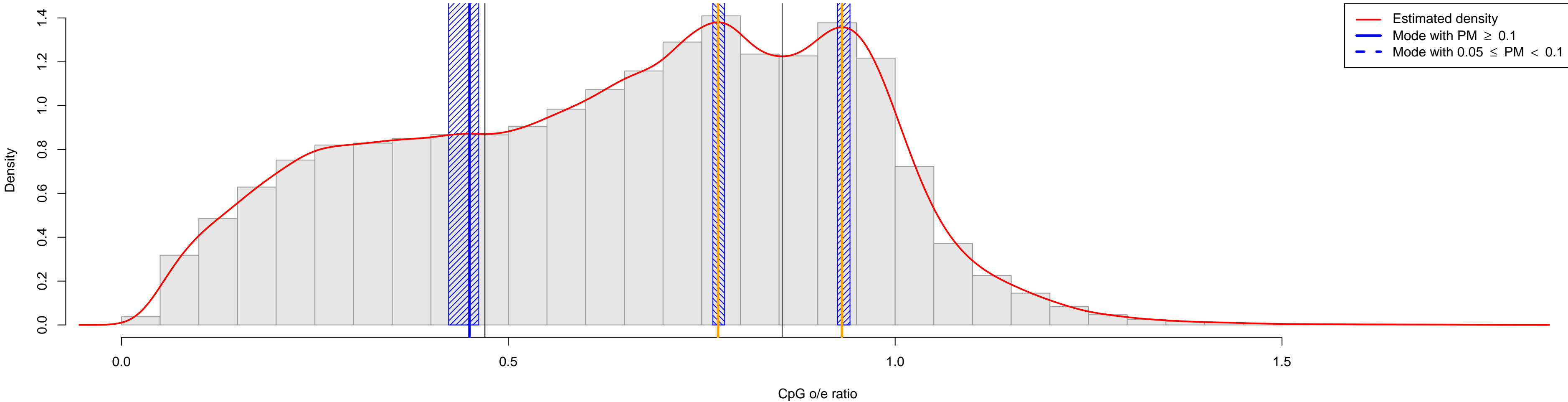

Brassica_napus

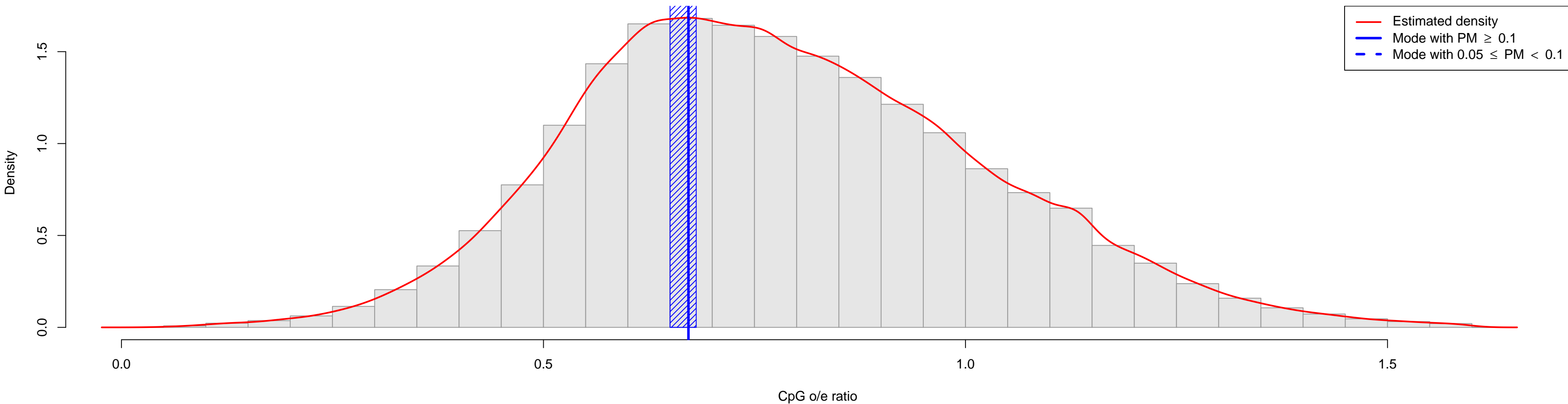

Brassica_oleracea

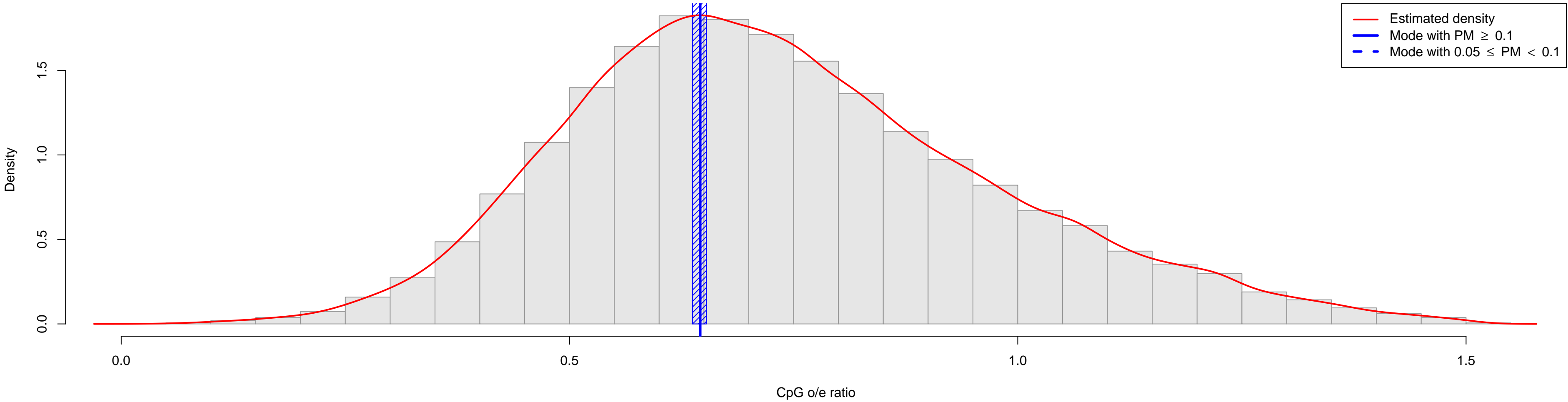

Brassica_rapa

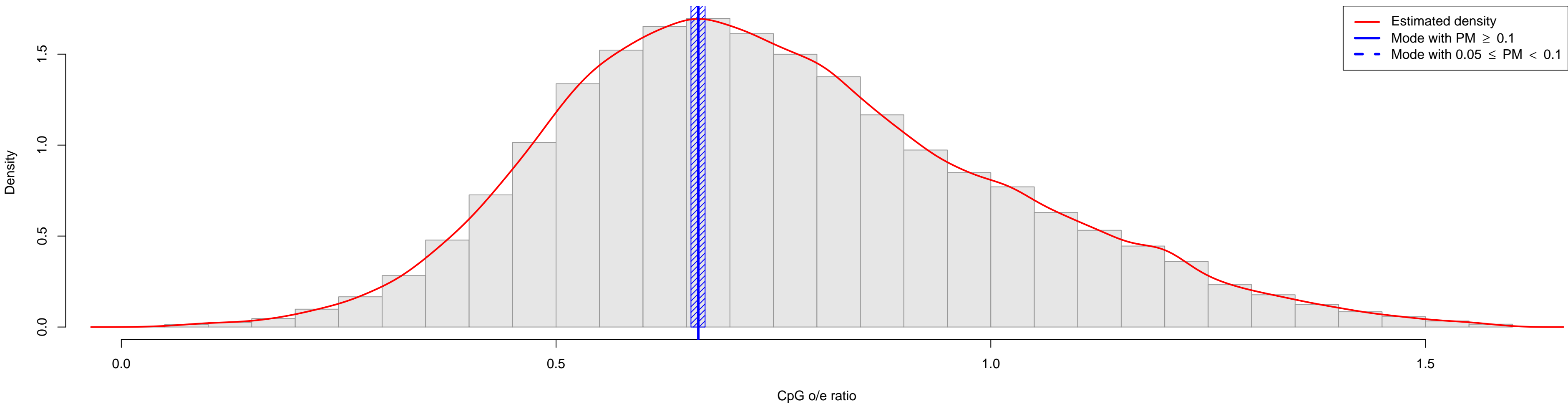

Brugia_malayi

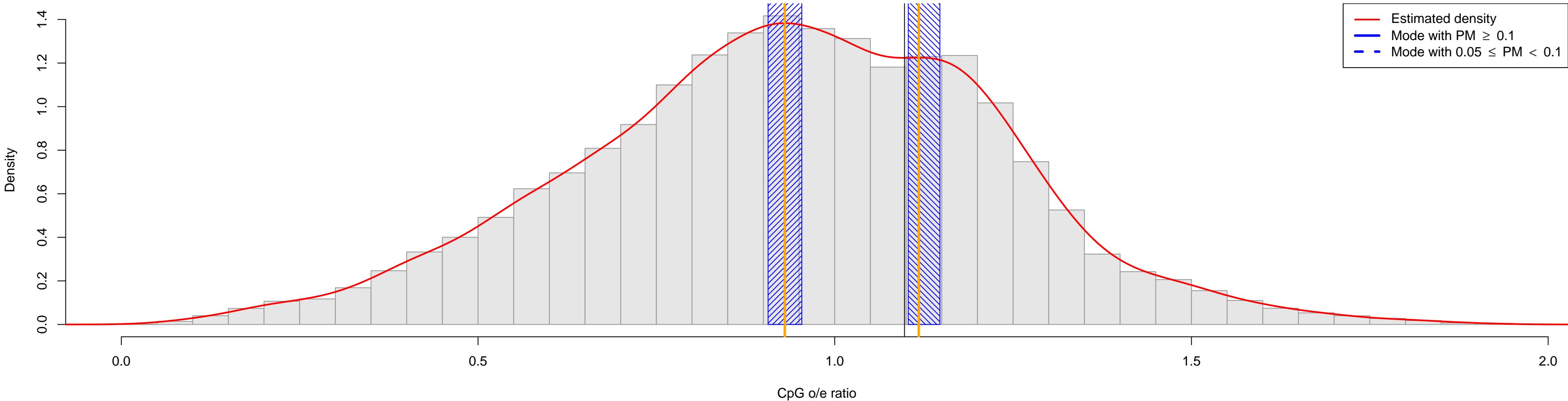

Caenorhabditis_brenneri

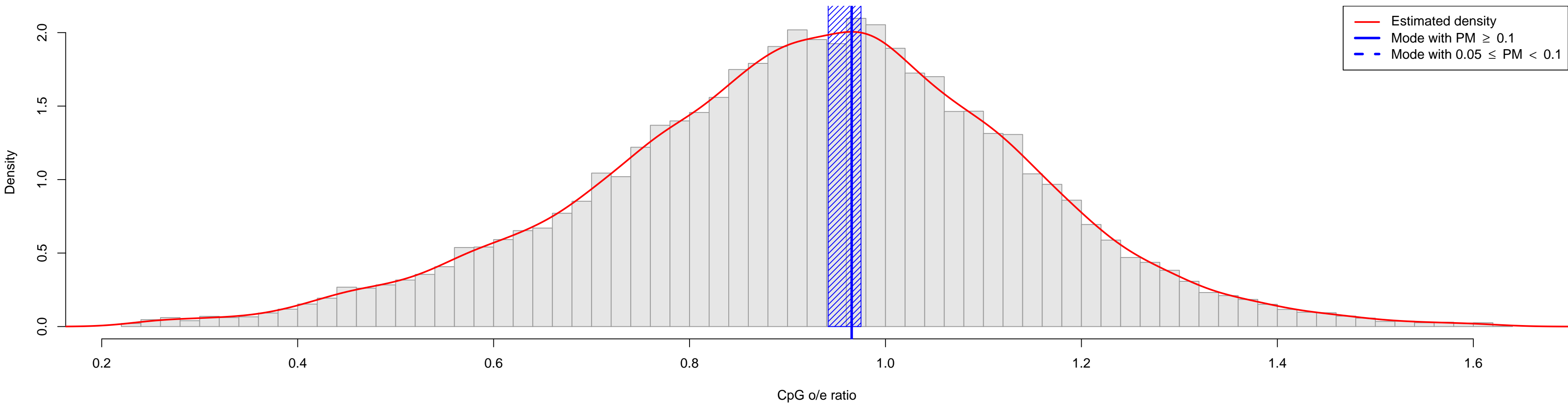

Caenorhabditis_briggsae

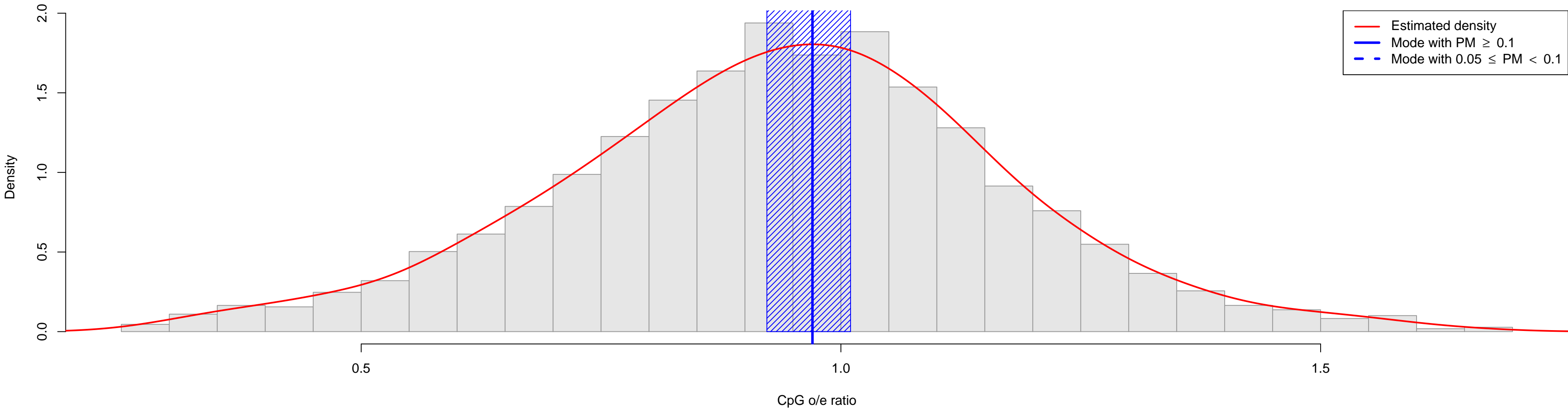

Caenorhabditis_elegans

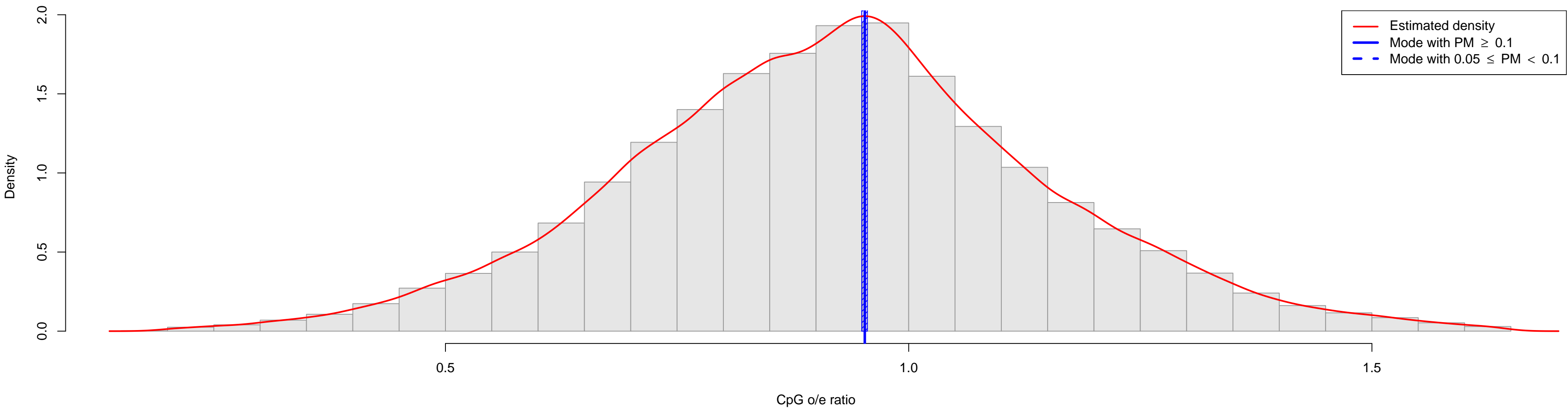

Caenorhabditis_japonica

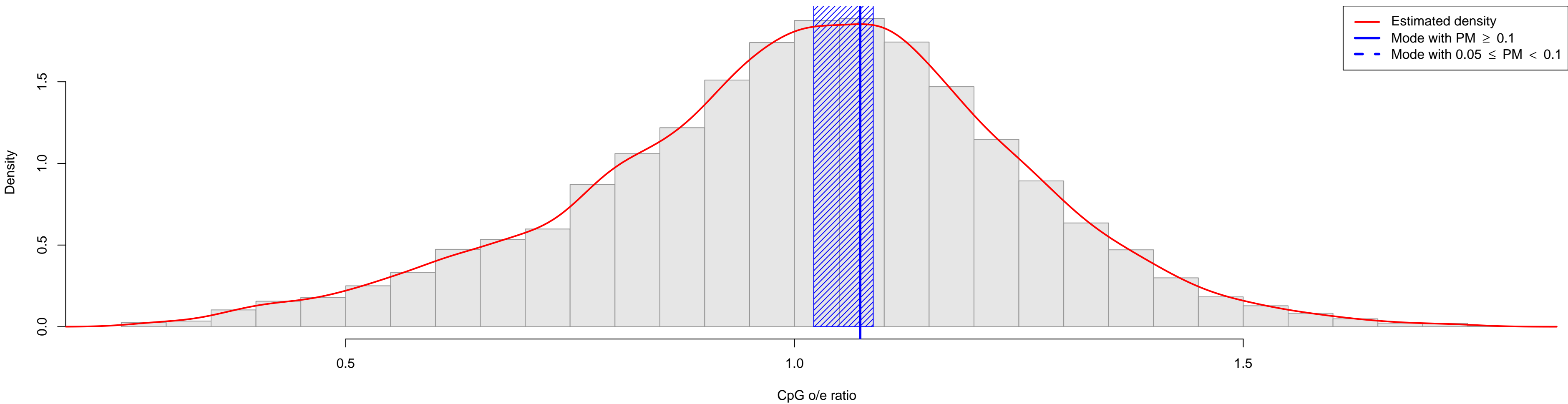

Caenorhabditis_remanei

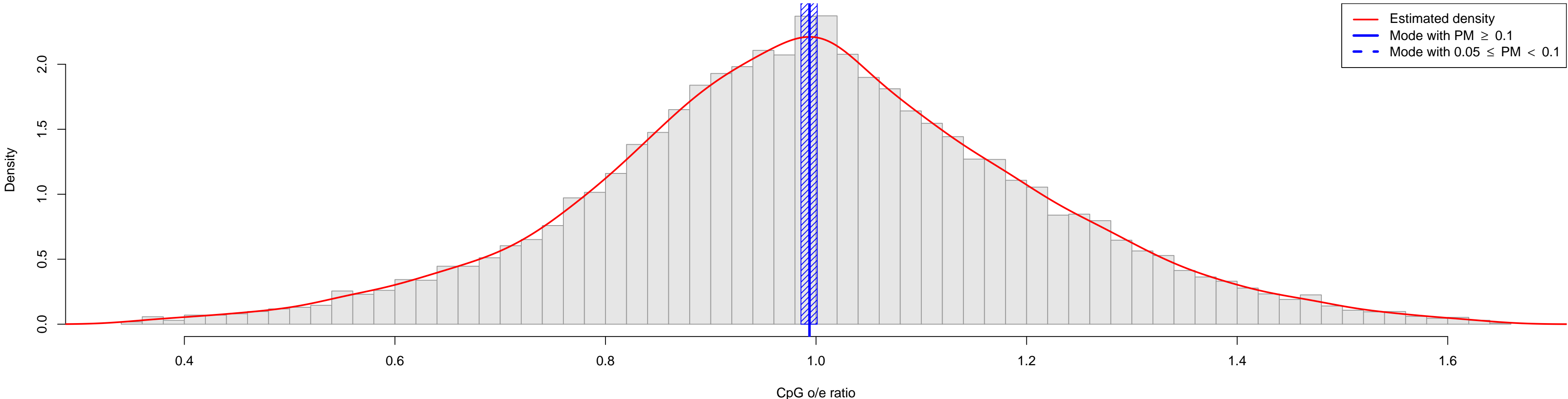

Callinectes_sapidus

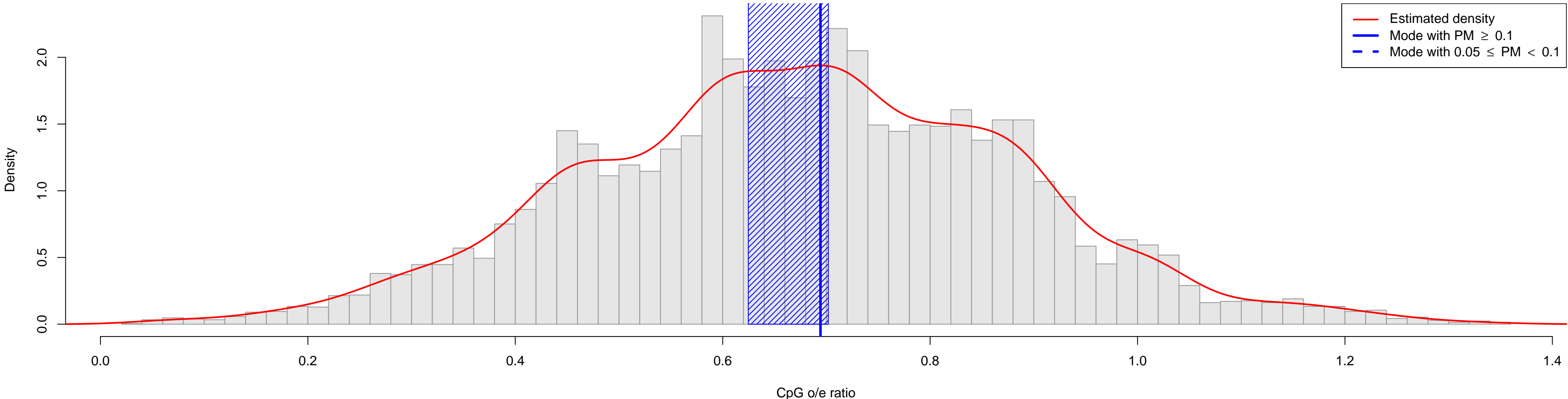

Callorhinchus_milii

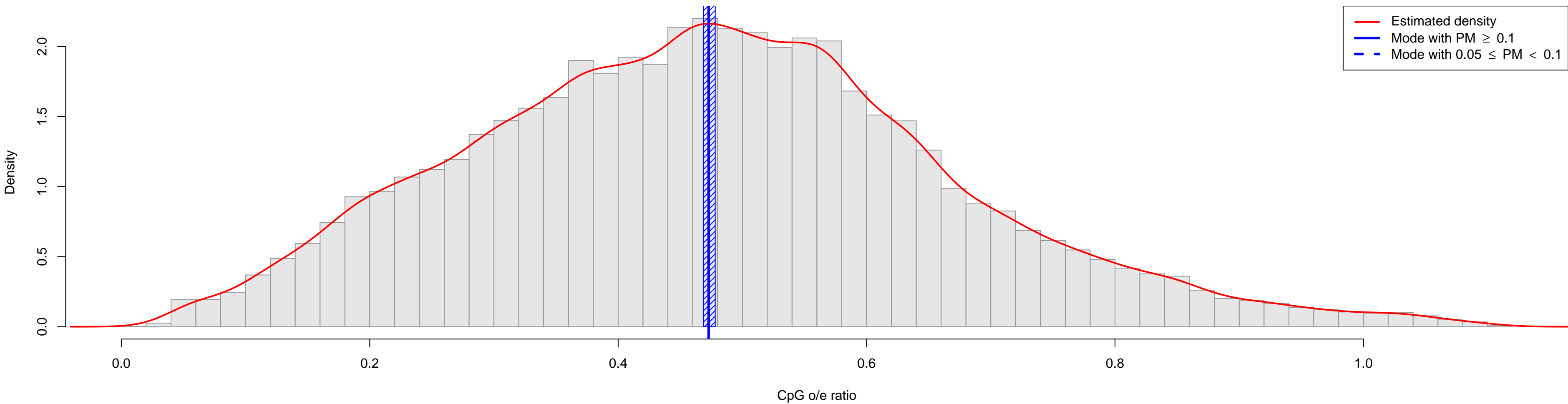

Campodea_fragilis

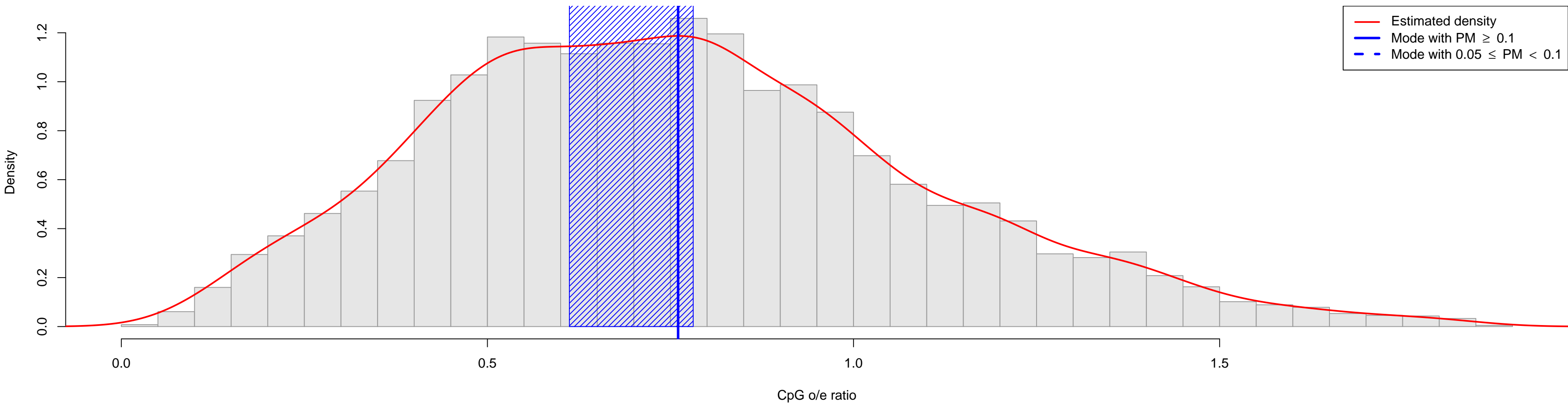

Cancer_magister

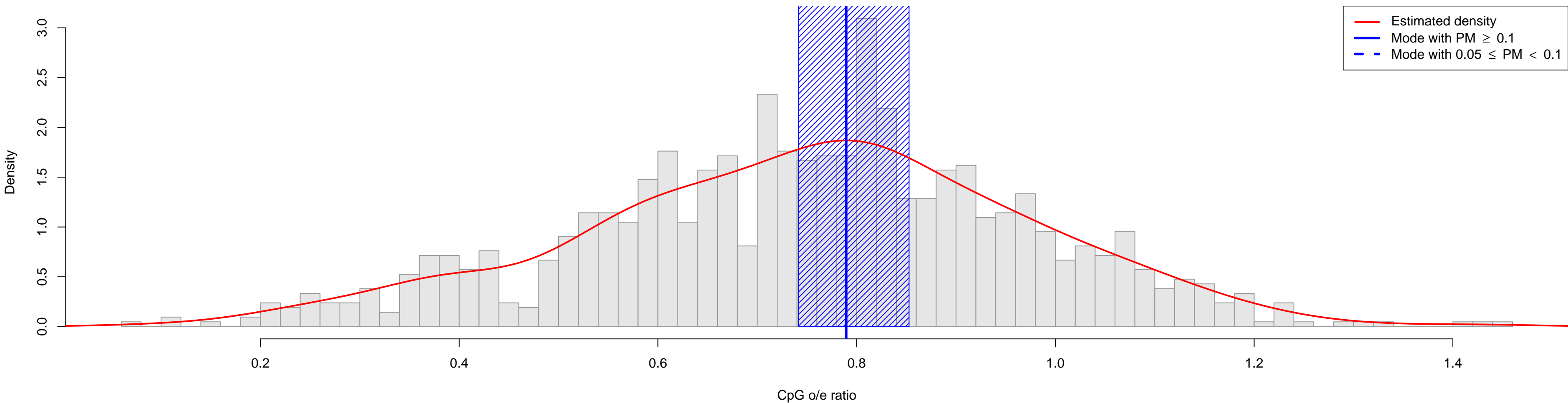

Canis_lupus

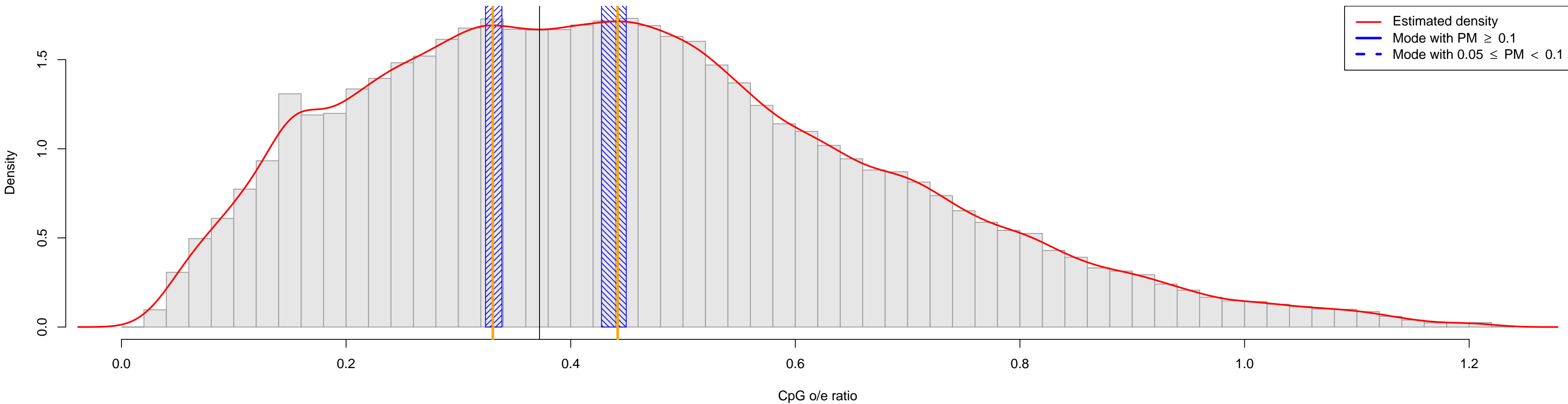

Canis_lupus_familiaris

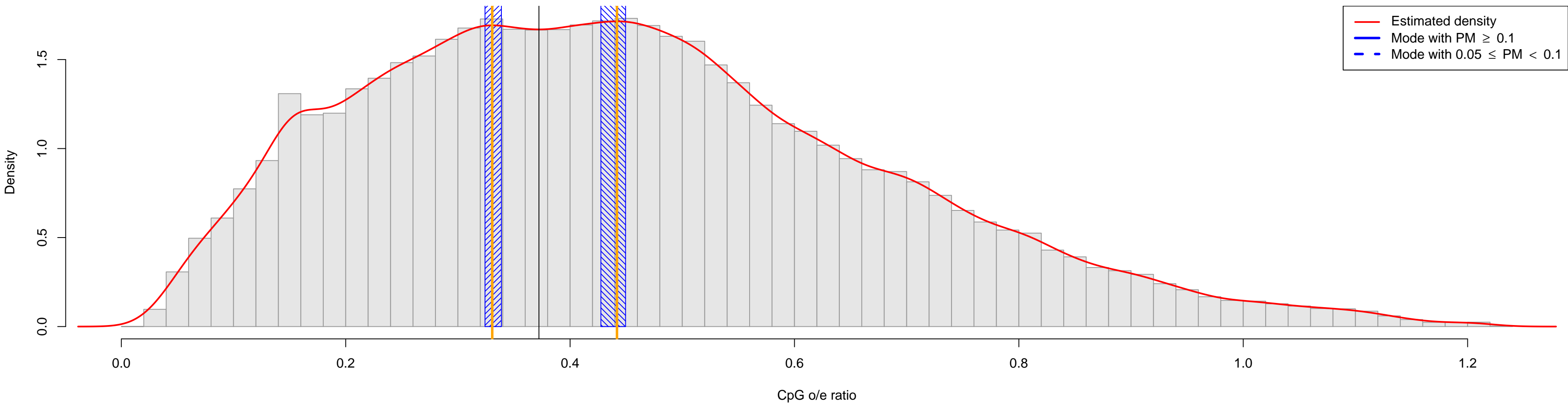

Cannabis_sativa

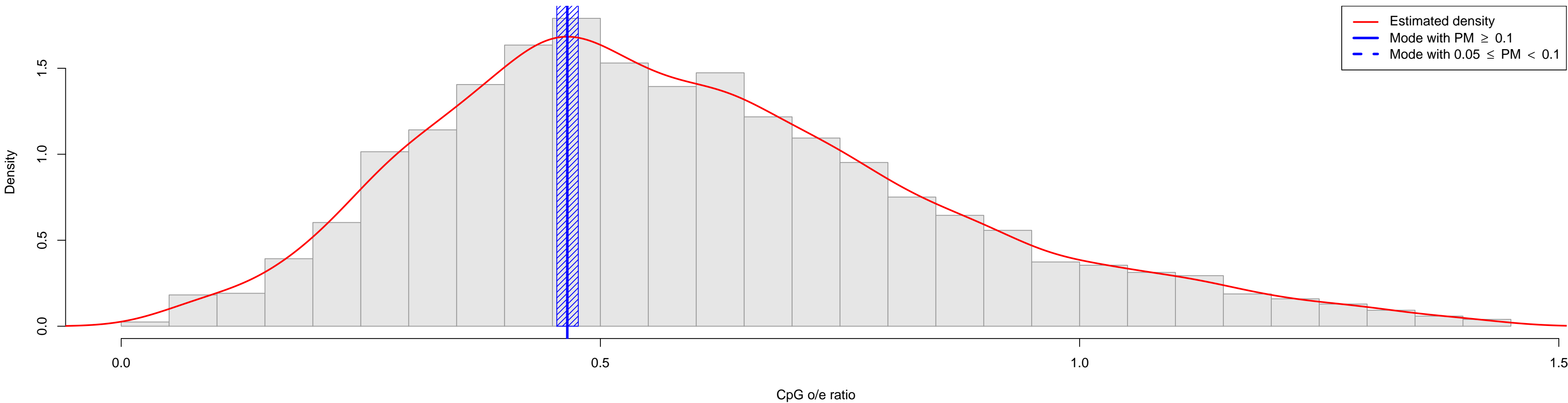

Capra_hircus

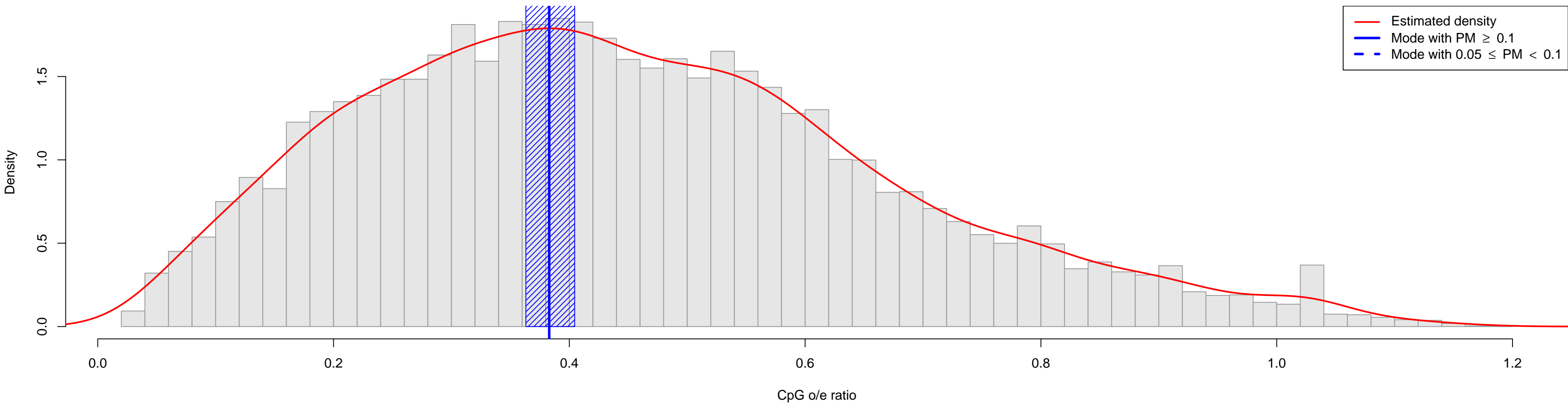

Capsicum_annuum

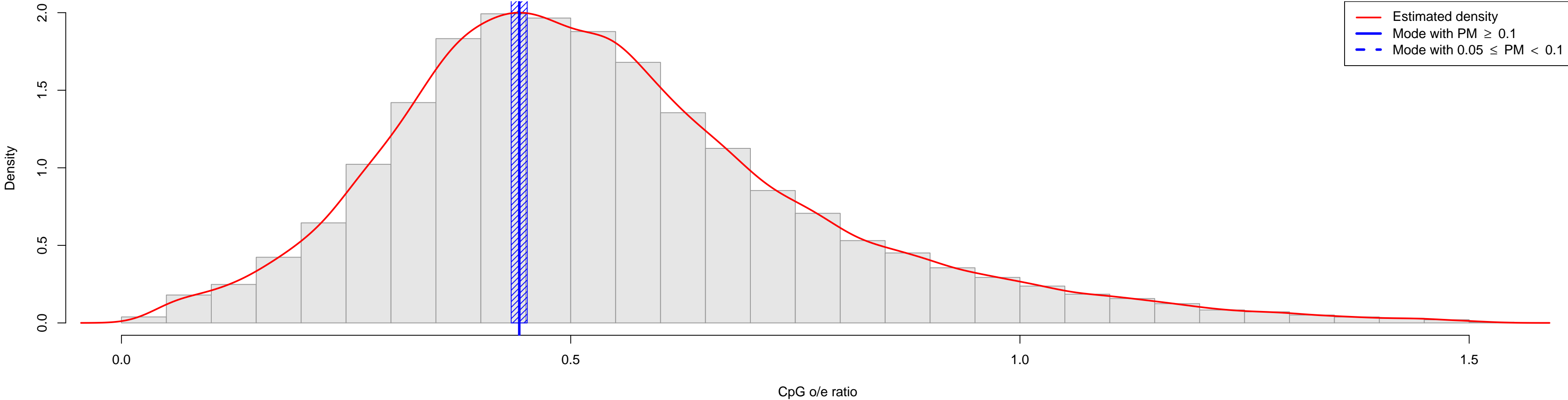

Carassius_auratus

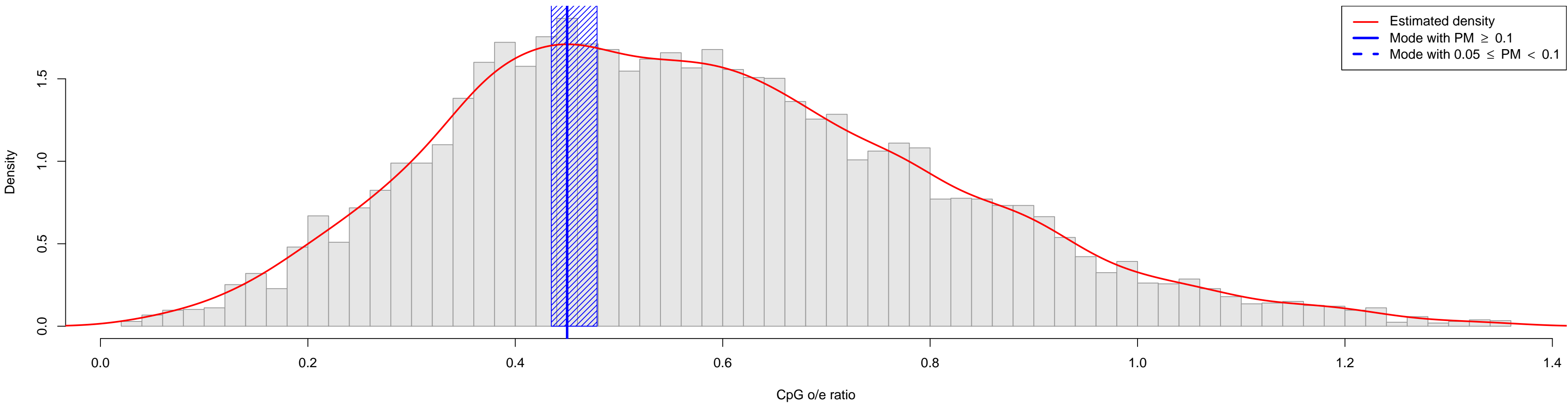

Carcinus_maenas

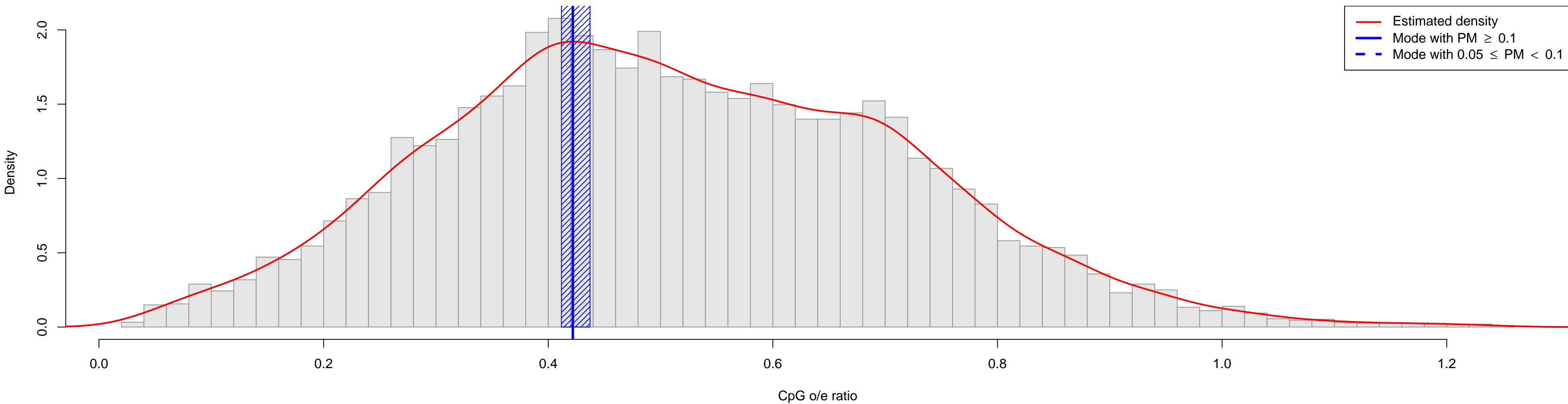

Carica_papaya

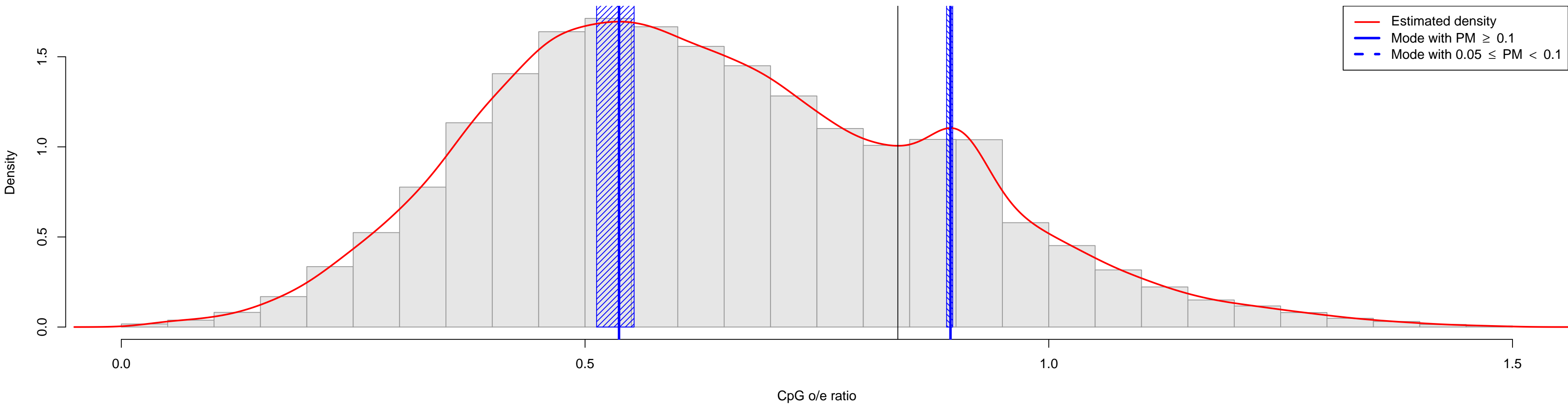

Carteriospongia_foliascens

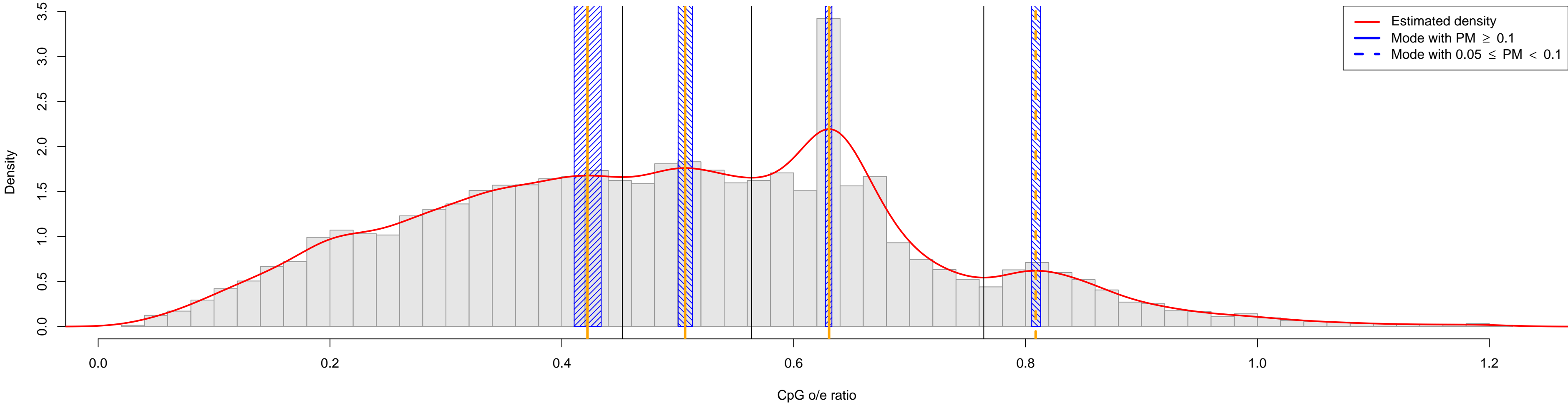

Carthamus_tinctorius

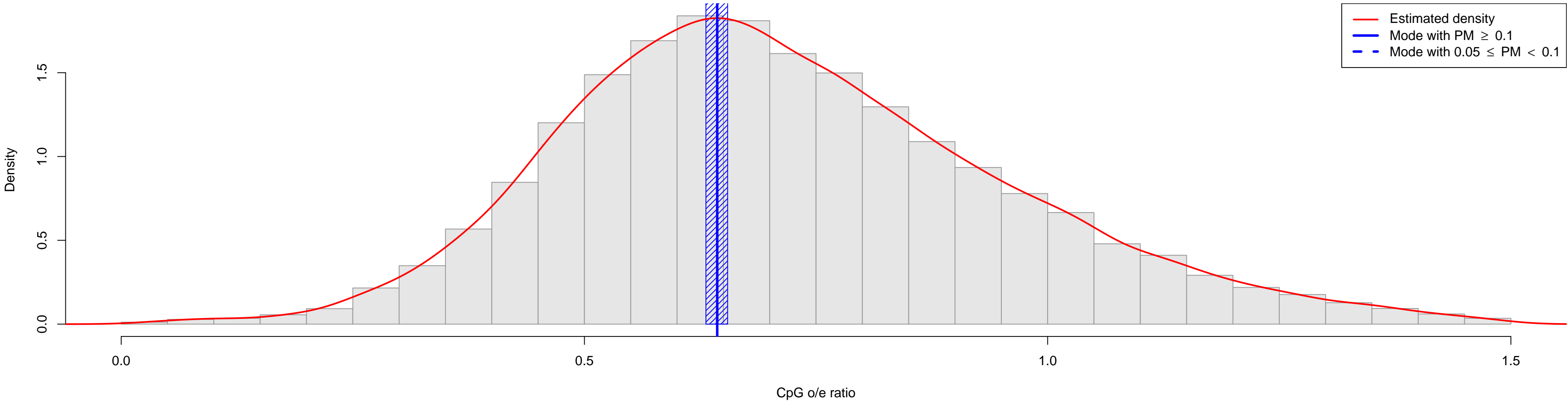

Castanopsis_sieboldii

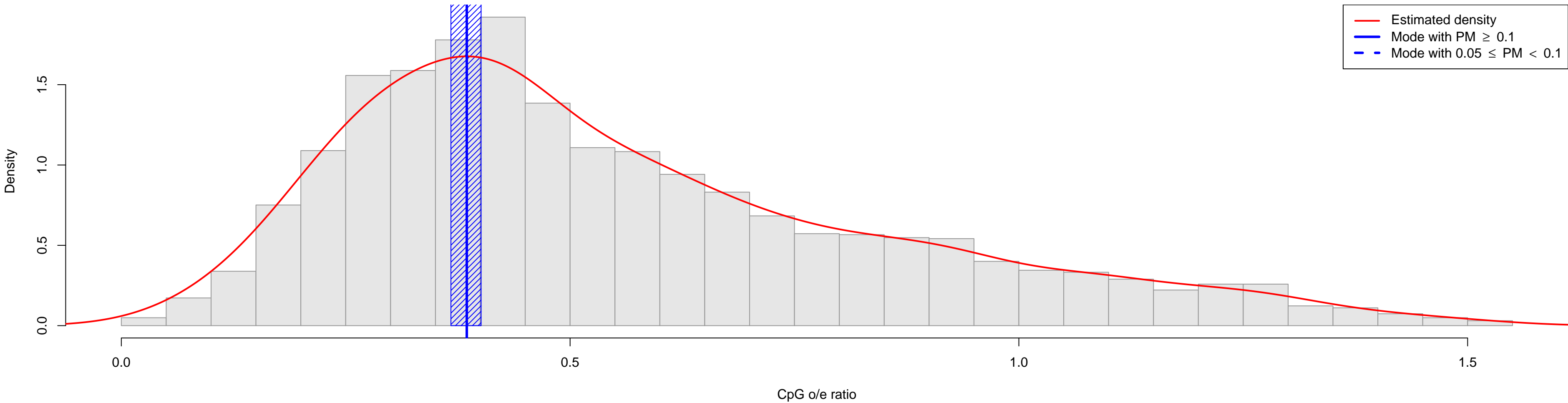

Cavia_porcellus

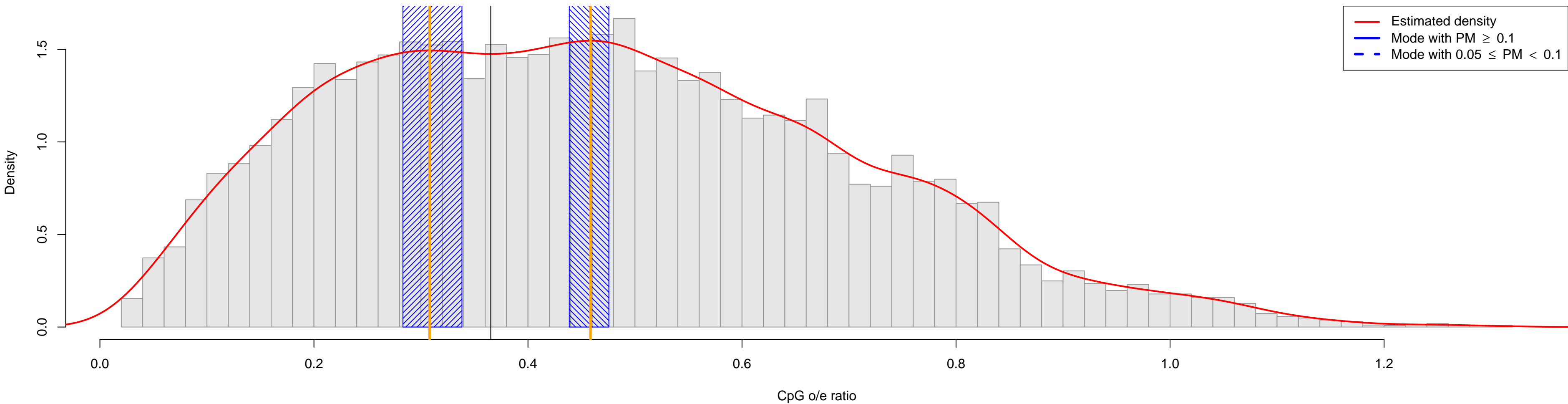

Celuca_pugilator

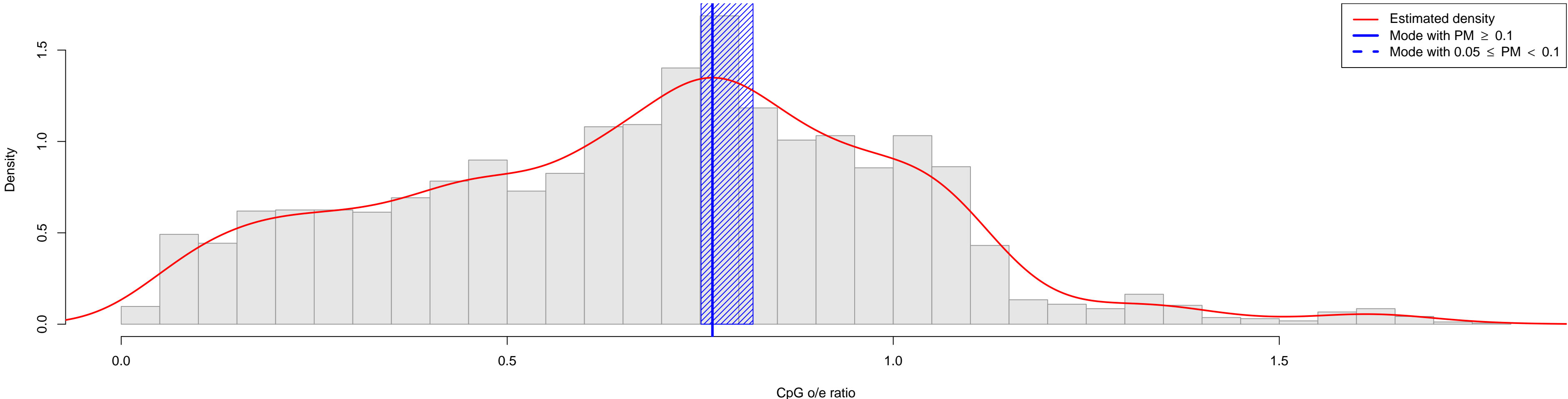

Centaurea_maculosa

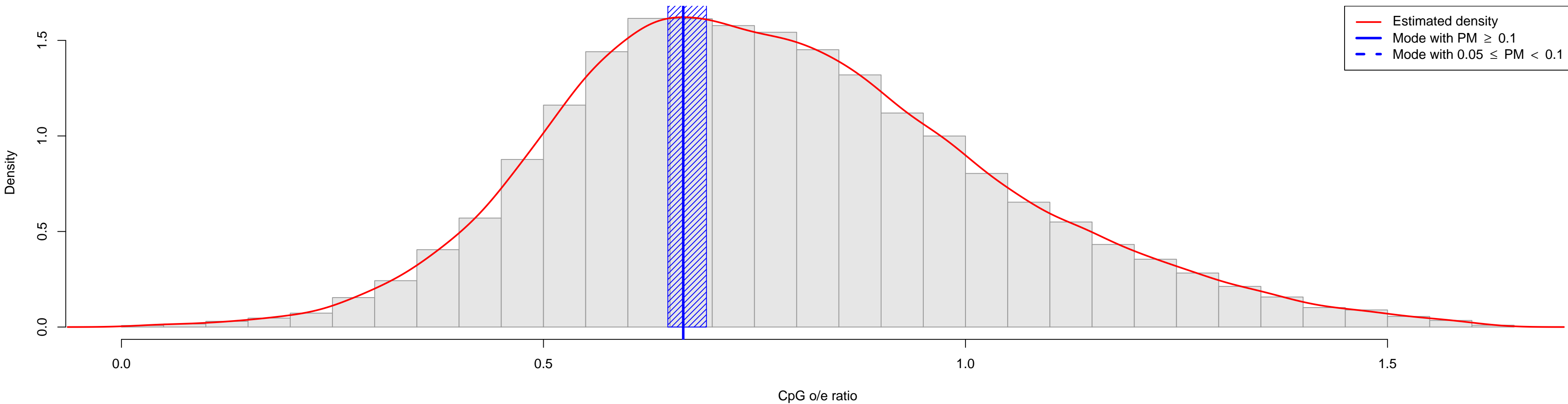

Centella_asiatca

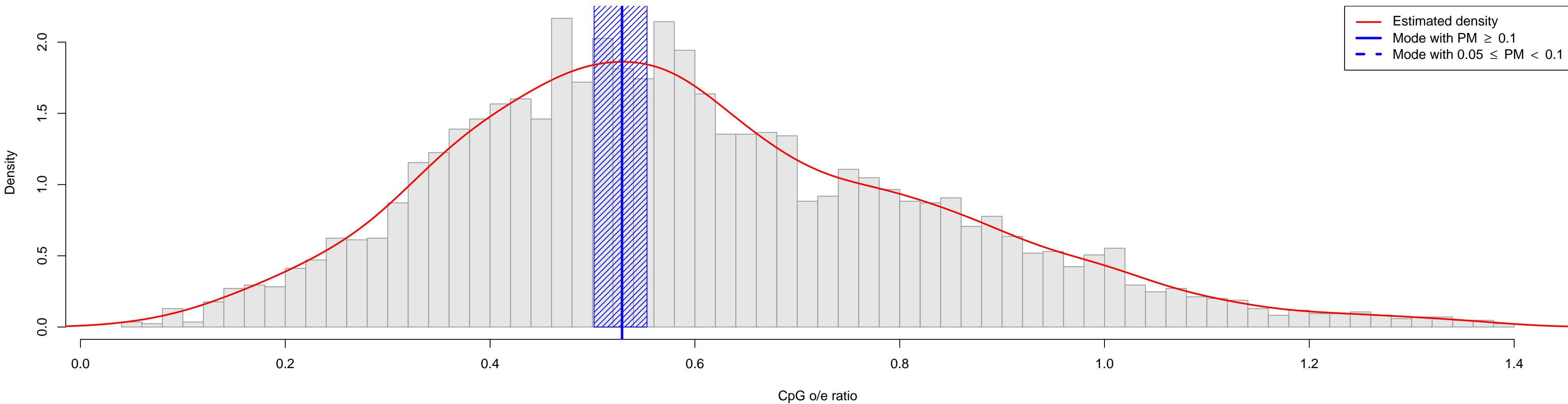

Ceratopteris_richardii

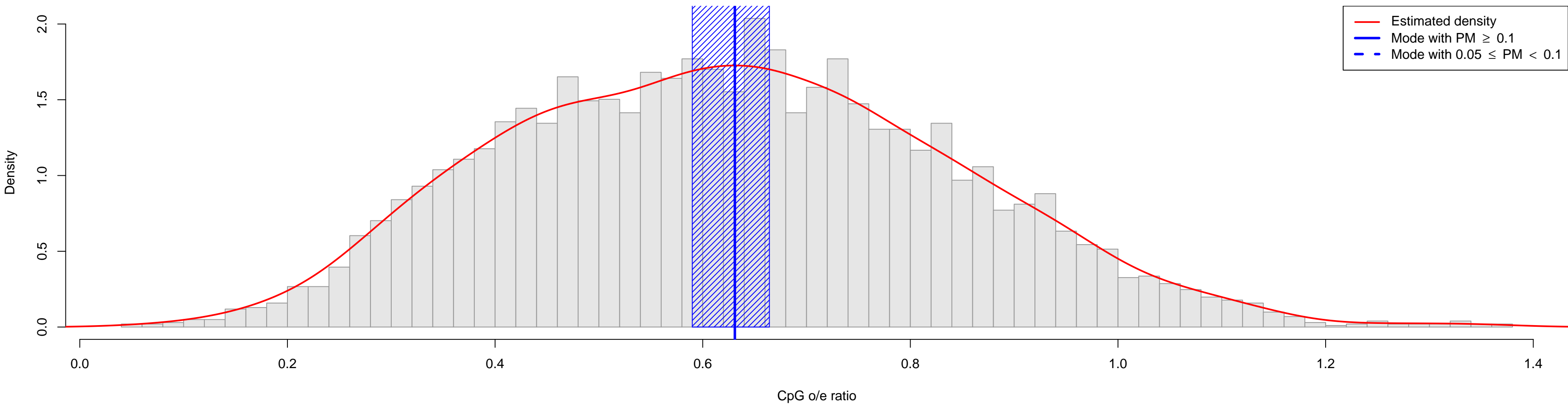

Chaetomium_cupreum

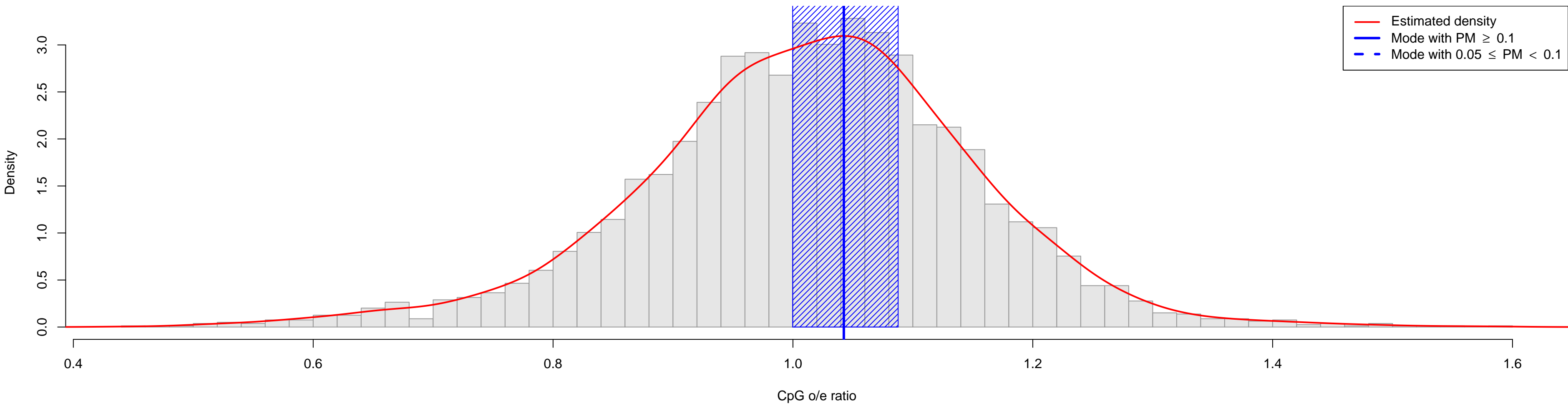

Chironomus_tentans

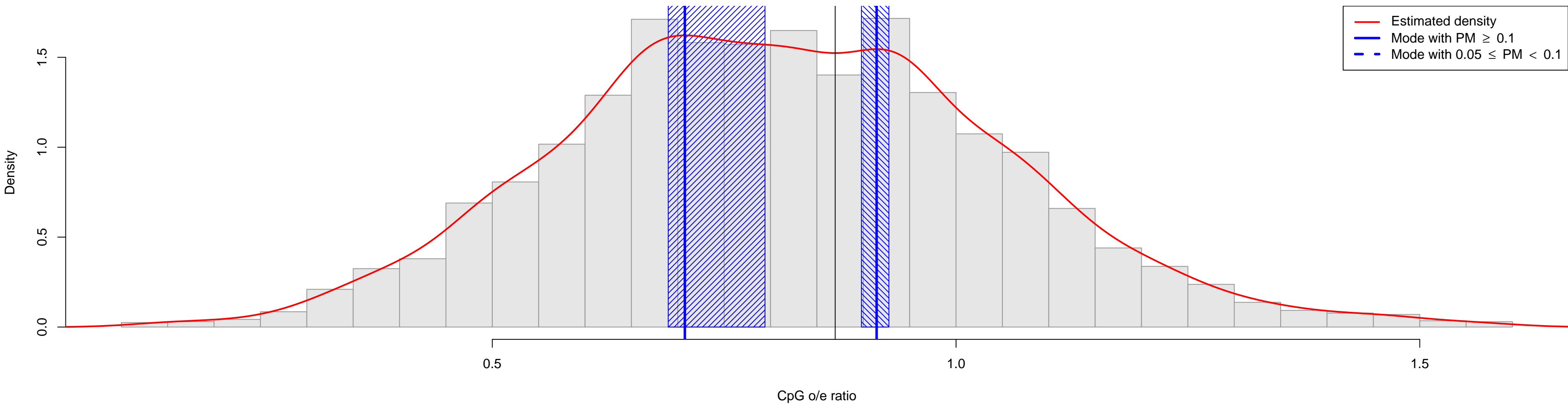

Chlamydomonas_incerta

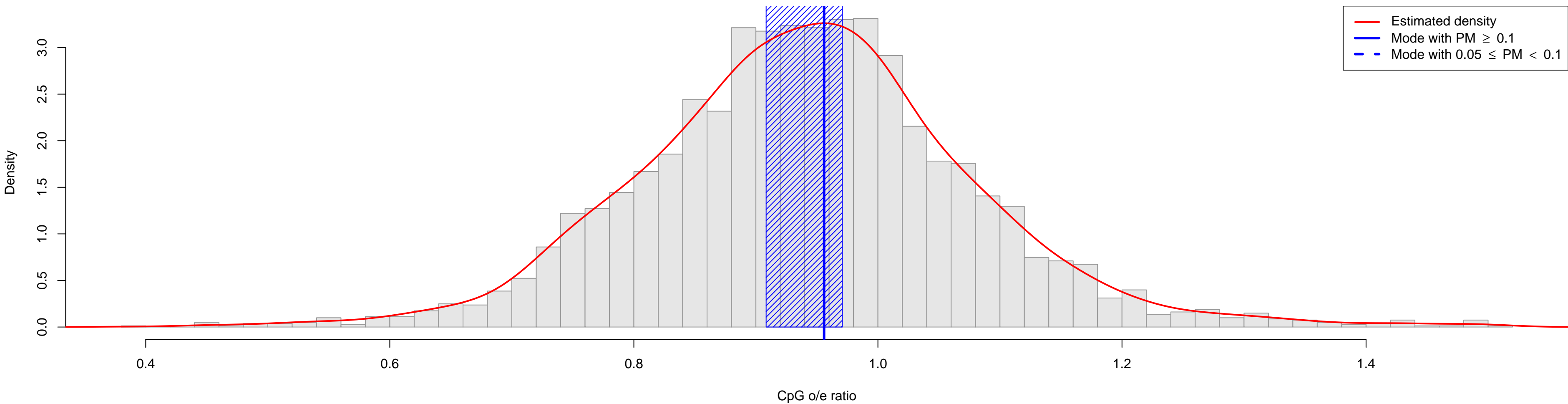

Chlamydomonas_reinhardtii

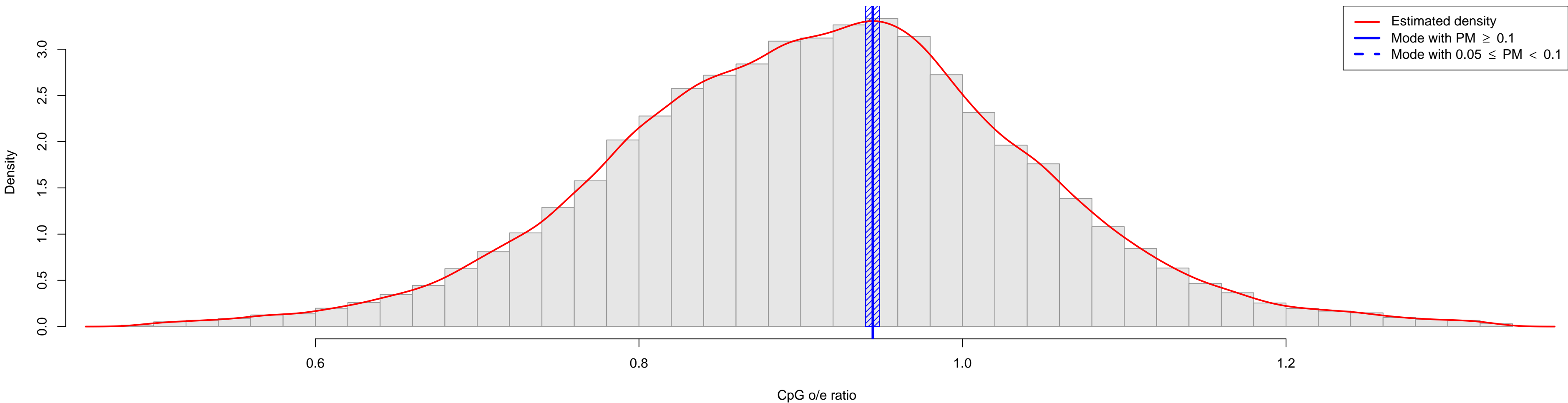

Chlamys_farreri

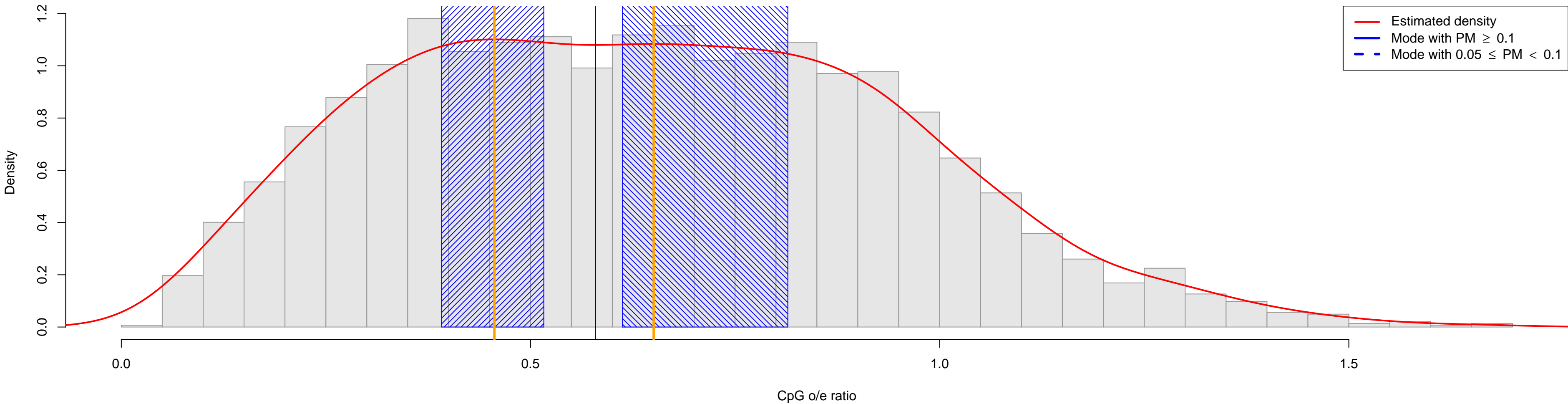

Chlorocebus_sabaeus

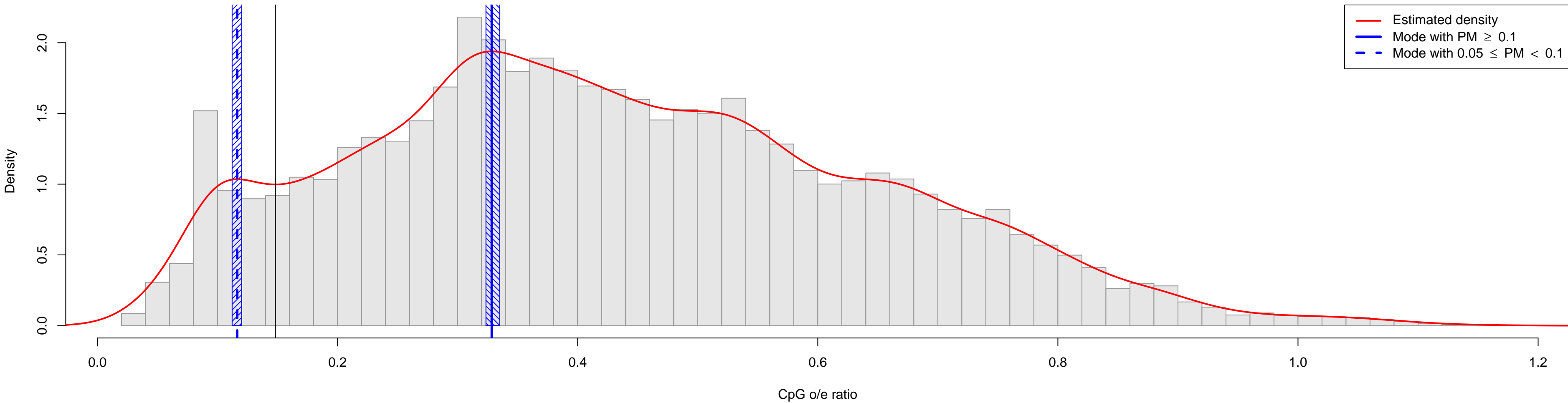

Chlorokybus_atmophyticus

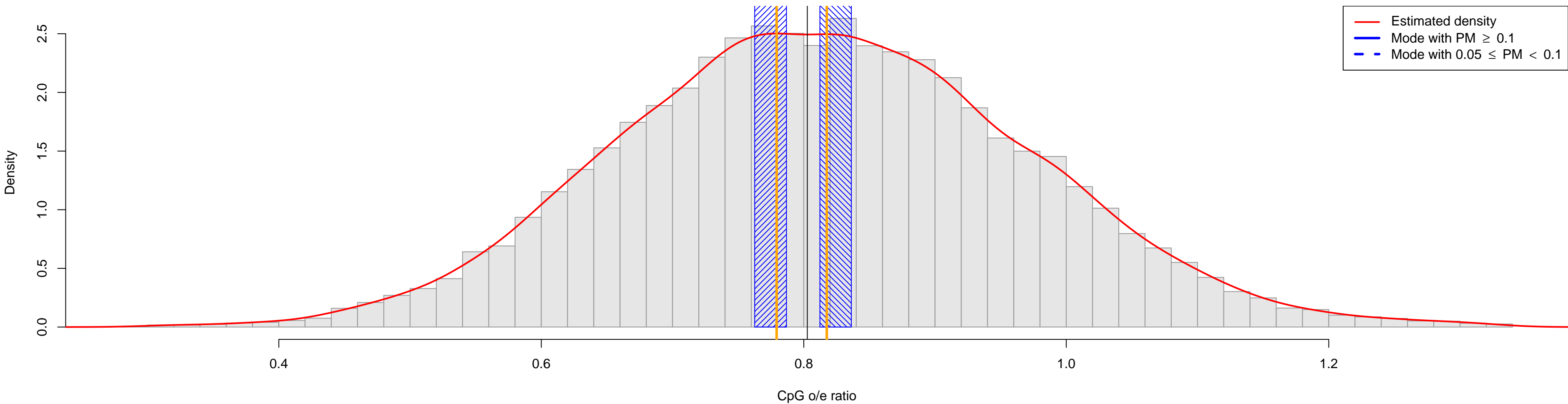

Chondrus_crispus

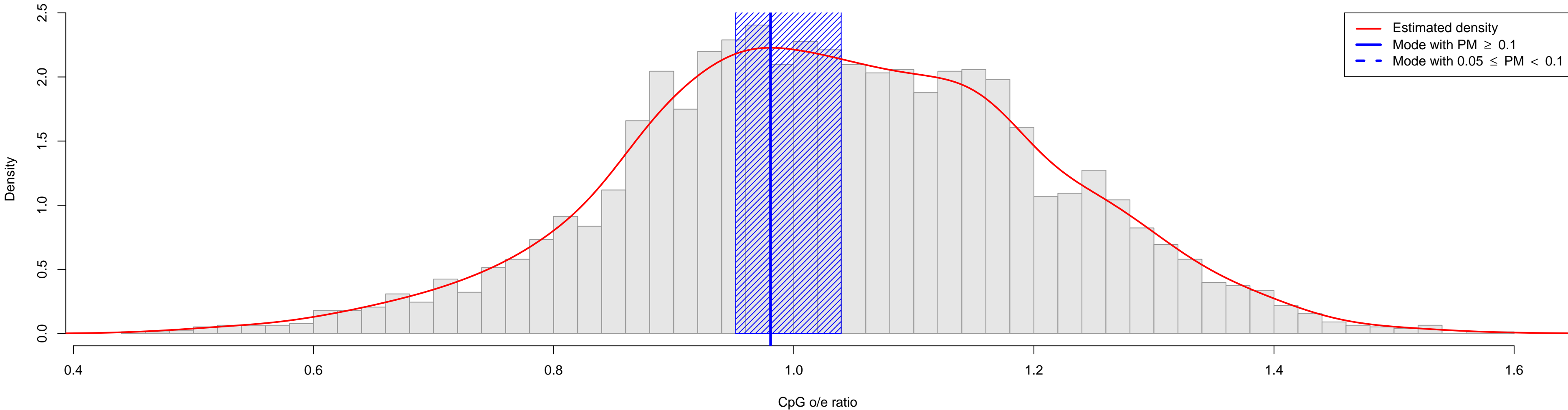

Choristoneura_fumiferana

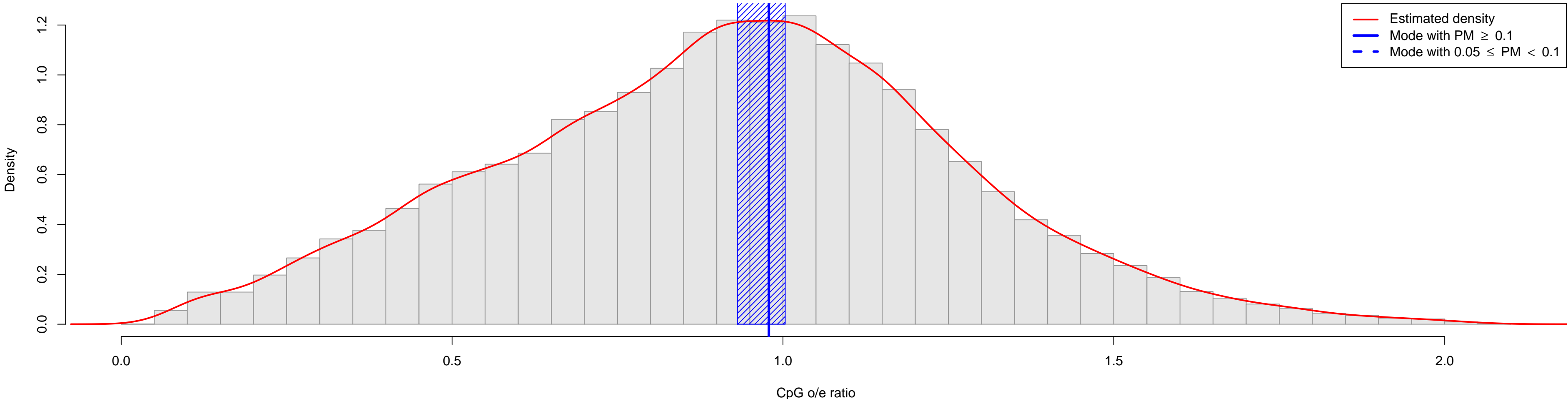

Cicer_arietinum

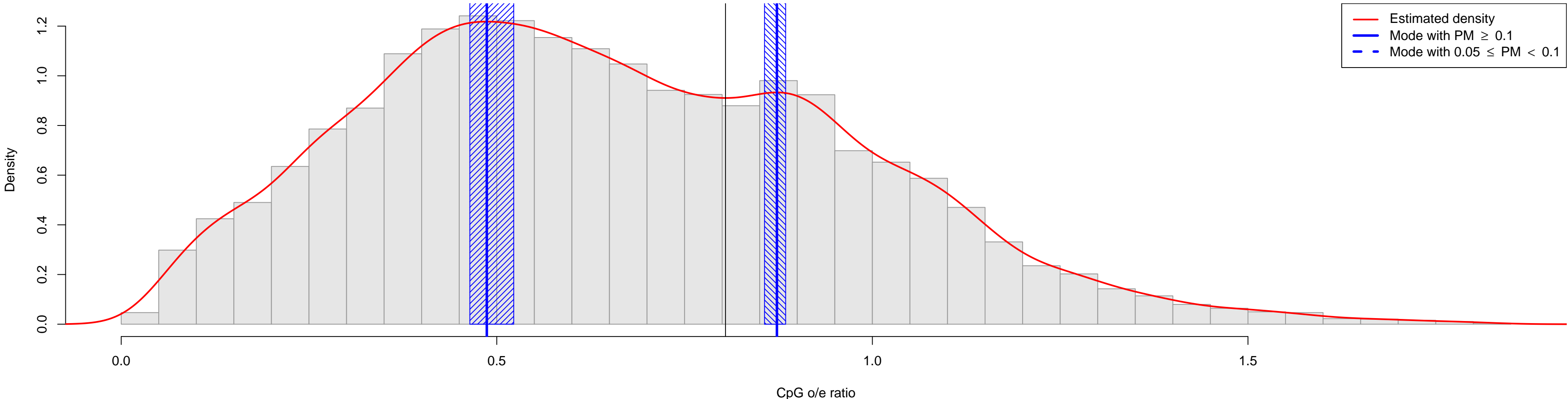

Cichorium_intybus

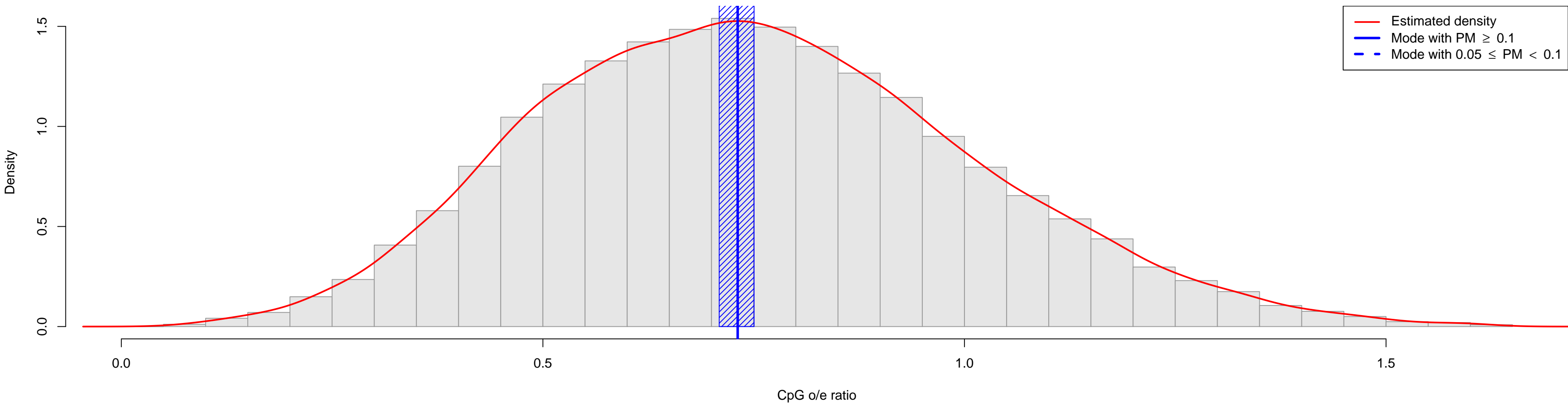

Cimex_lectularius

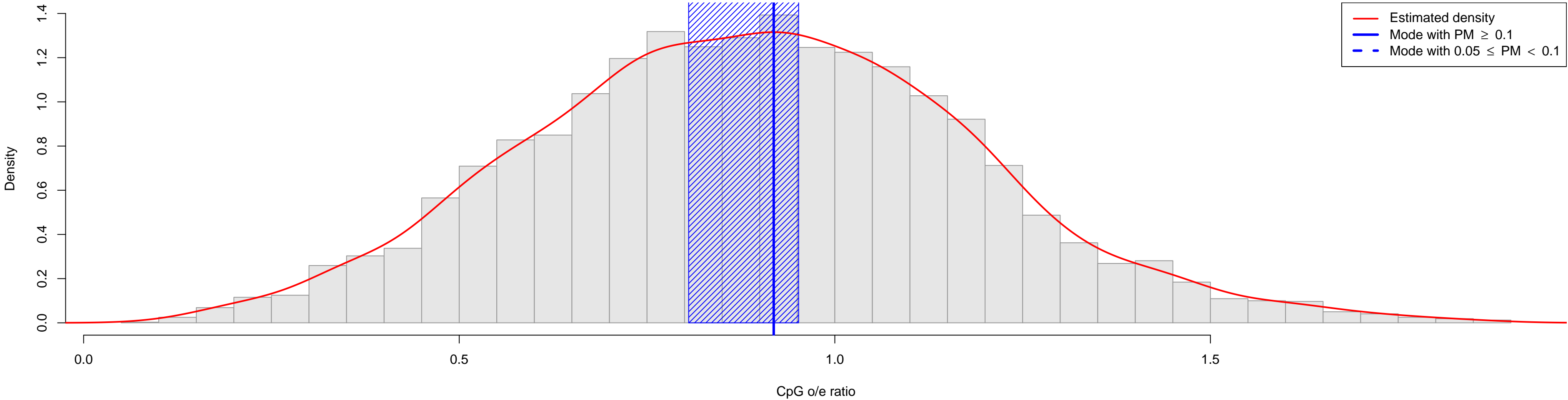

Ciona_intestinalis

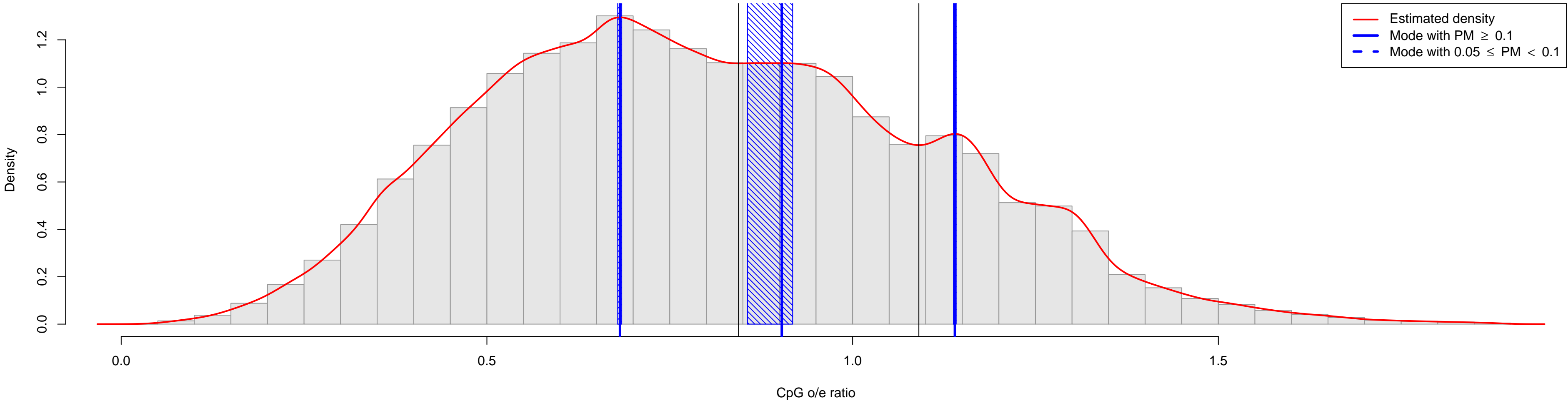

Ciona_savignyi

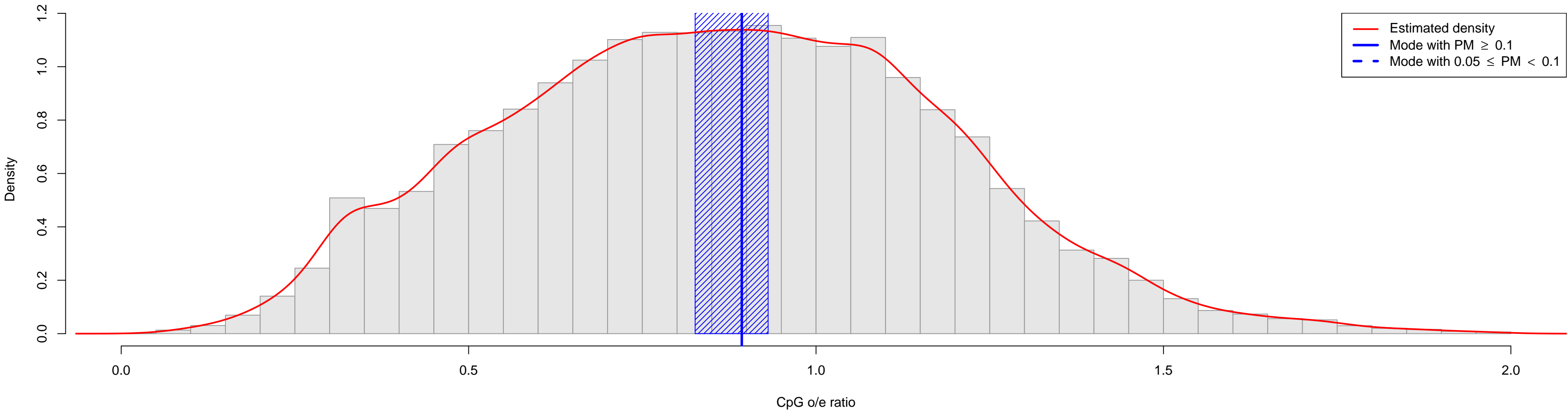

Citrus_aurantiifolia

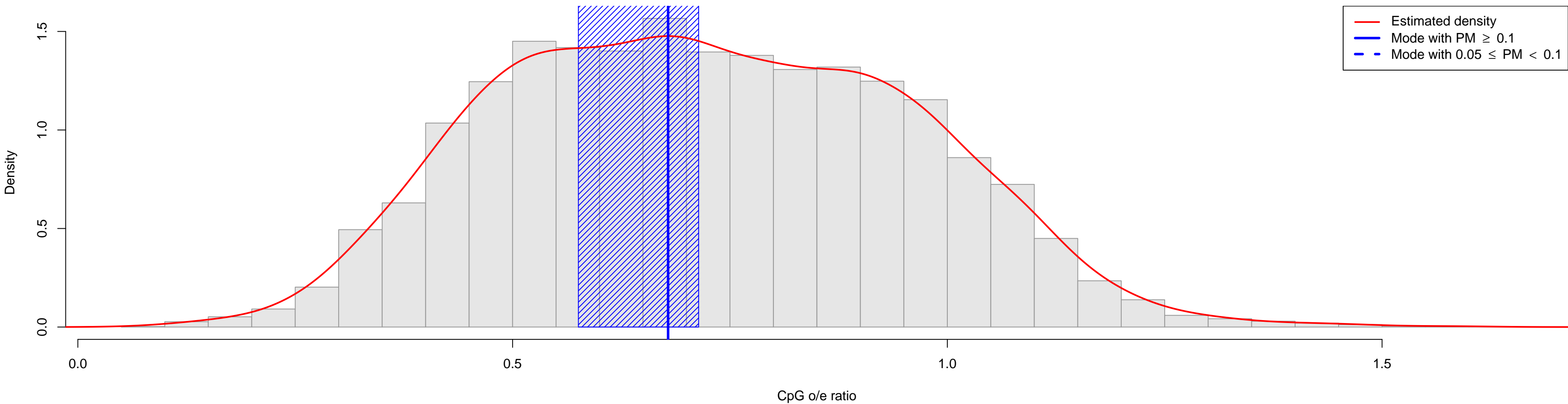

Citrus_aurantium

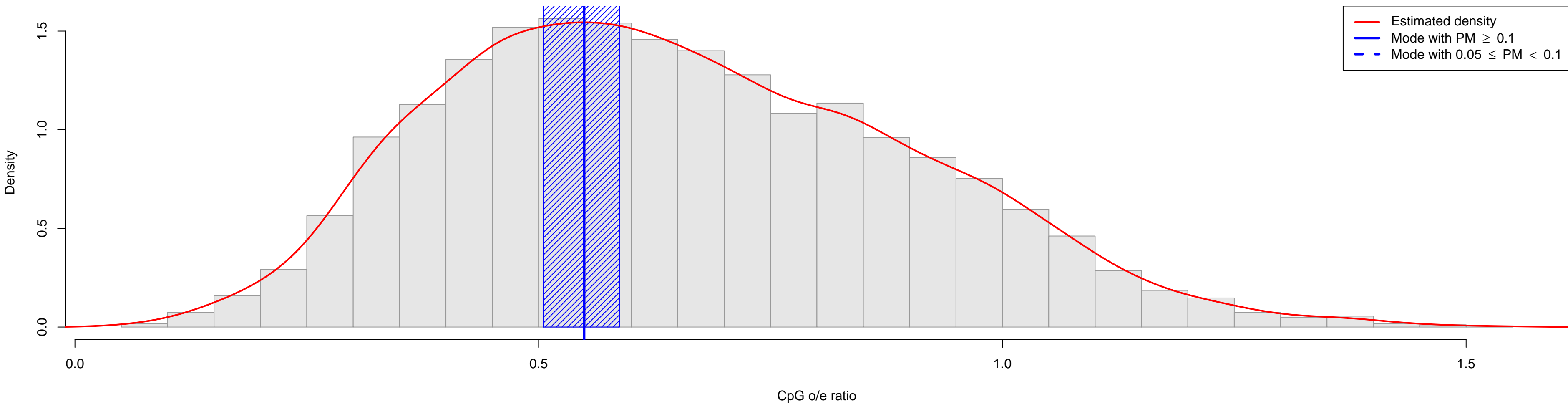

Citrus_clementina

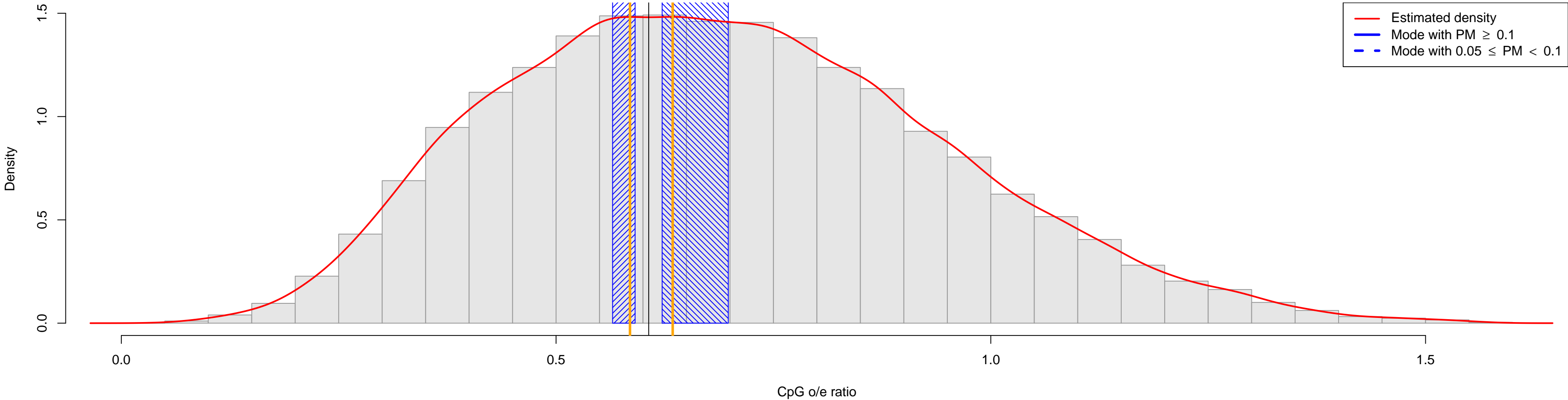

Citrus_jambhiri

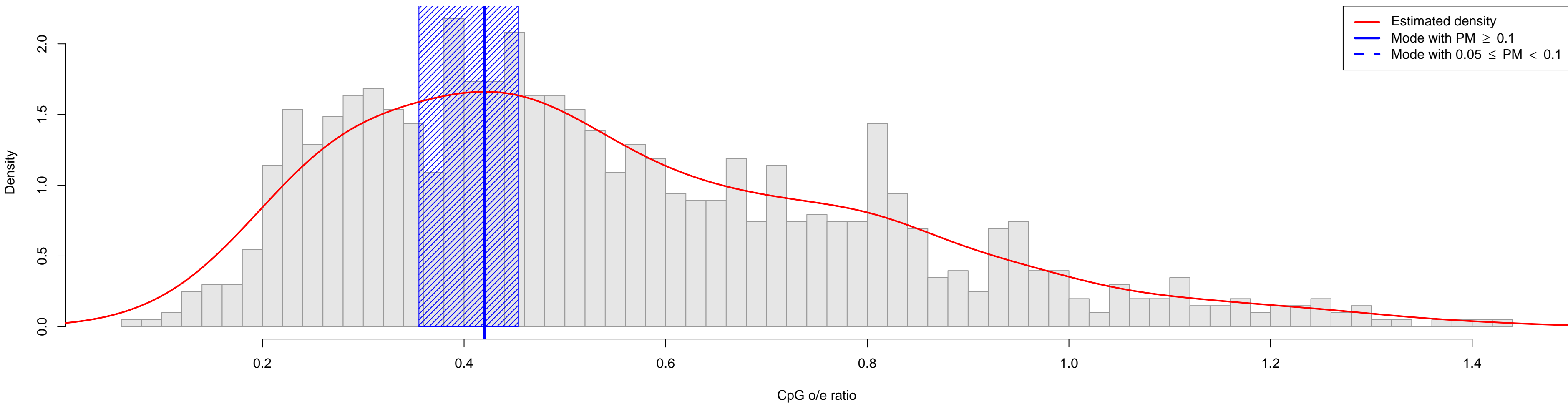

Citrus_latifolia

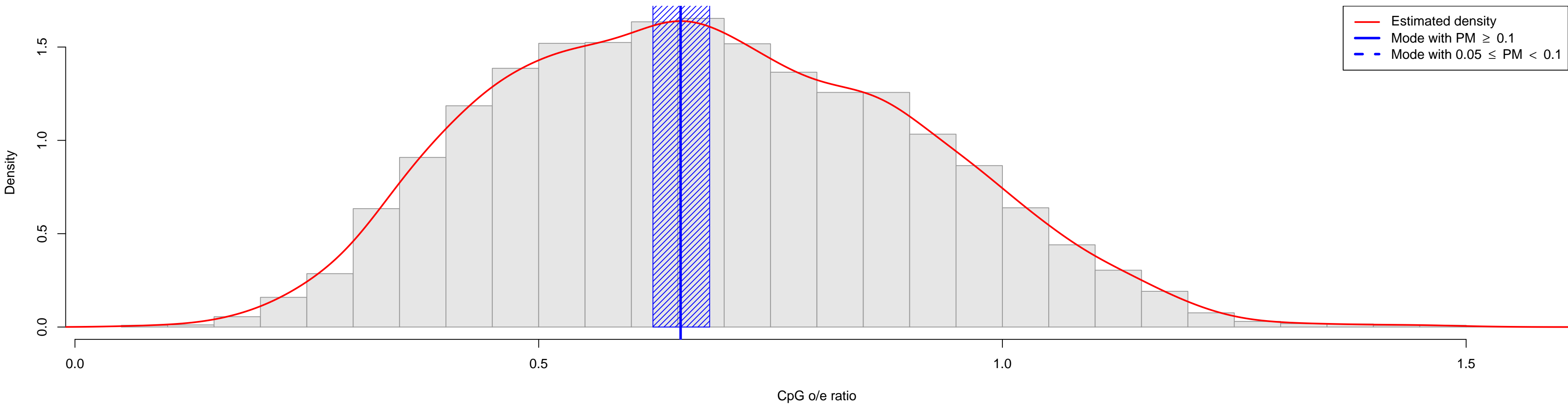

Citrus_limettioides

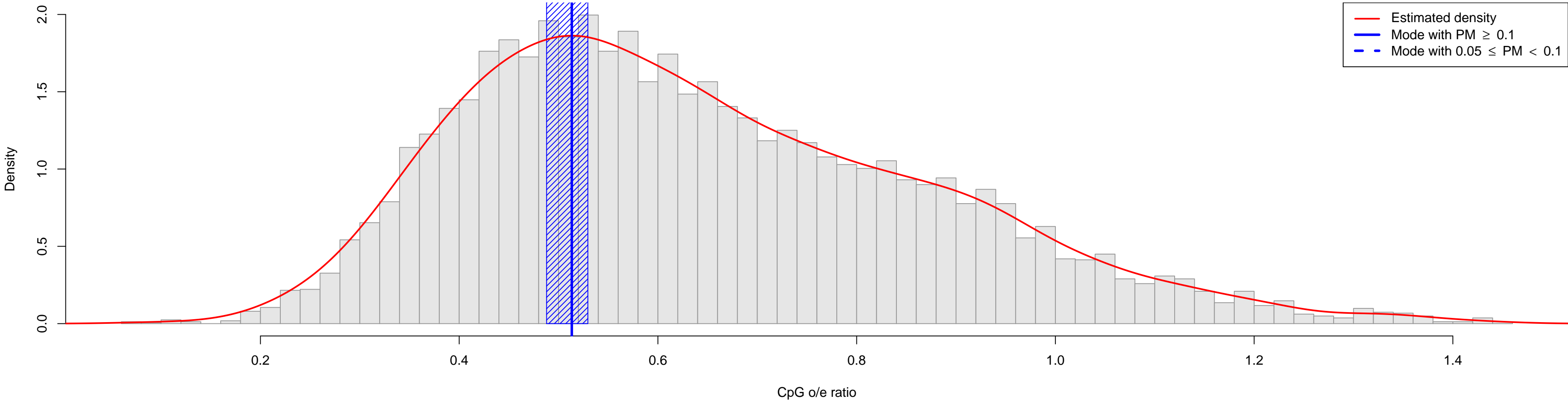

Citrus_limon

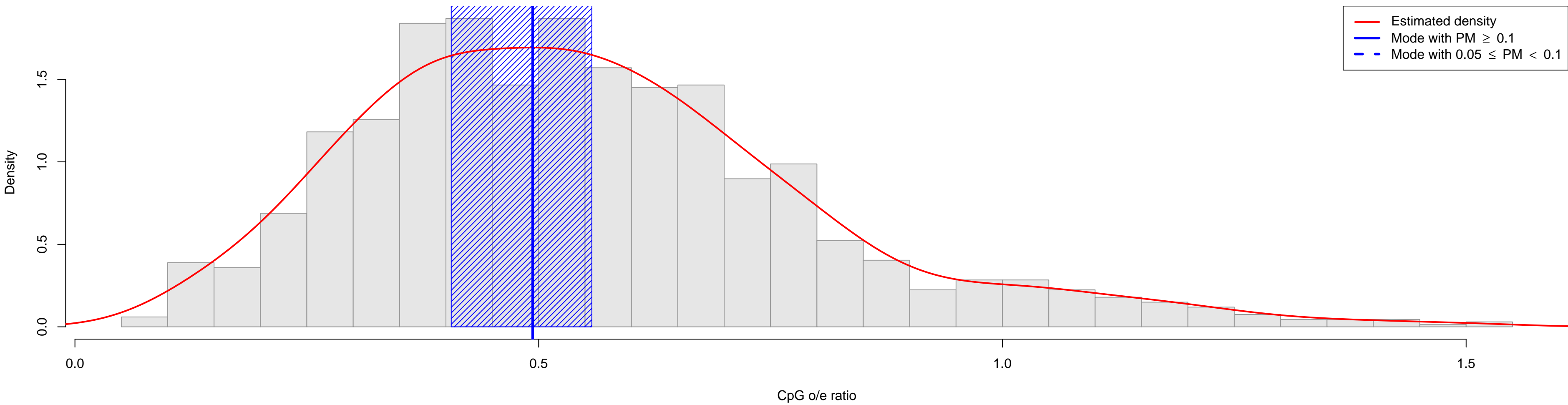

Citrus_limonia

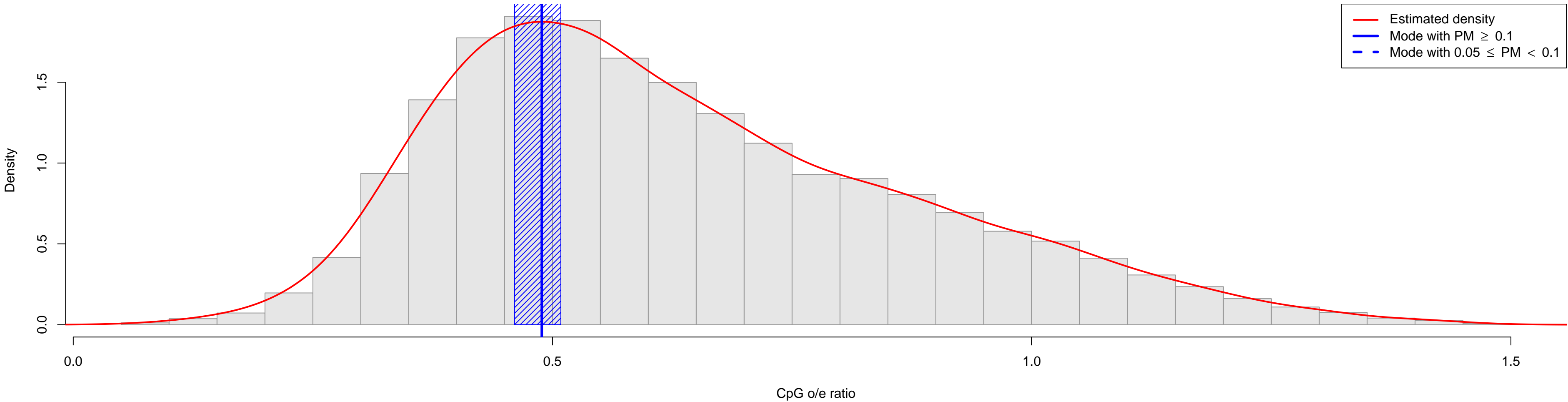

Citrus_macrophylla

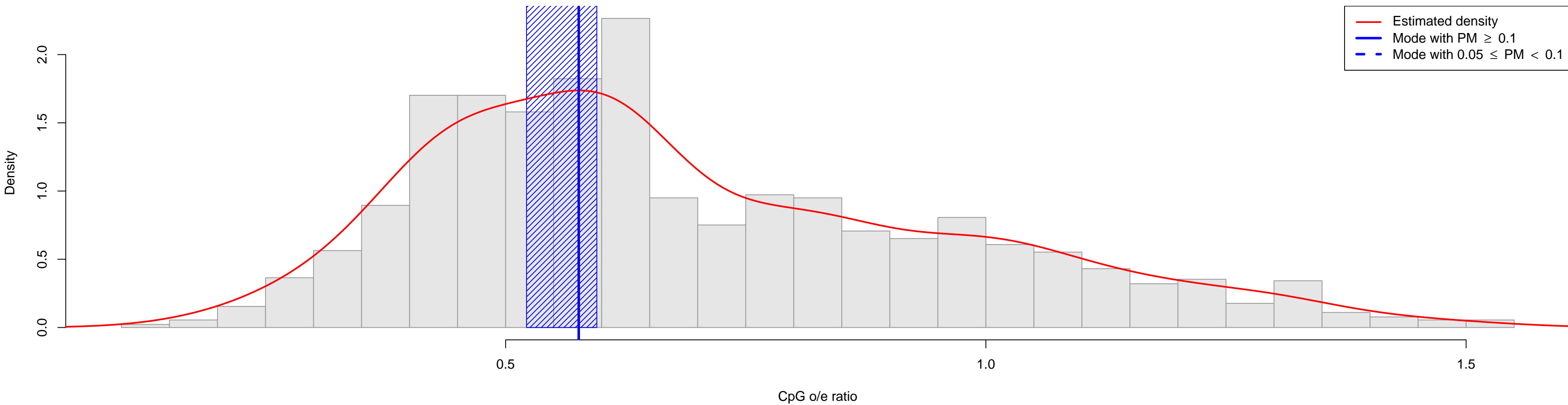

Citrus_medica

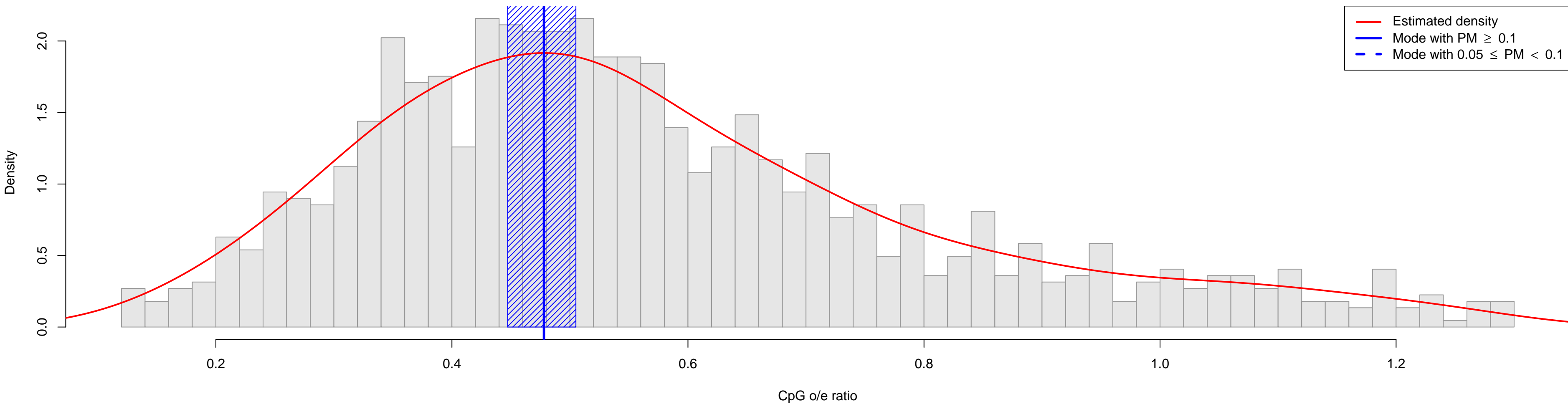

Citrus_reszni

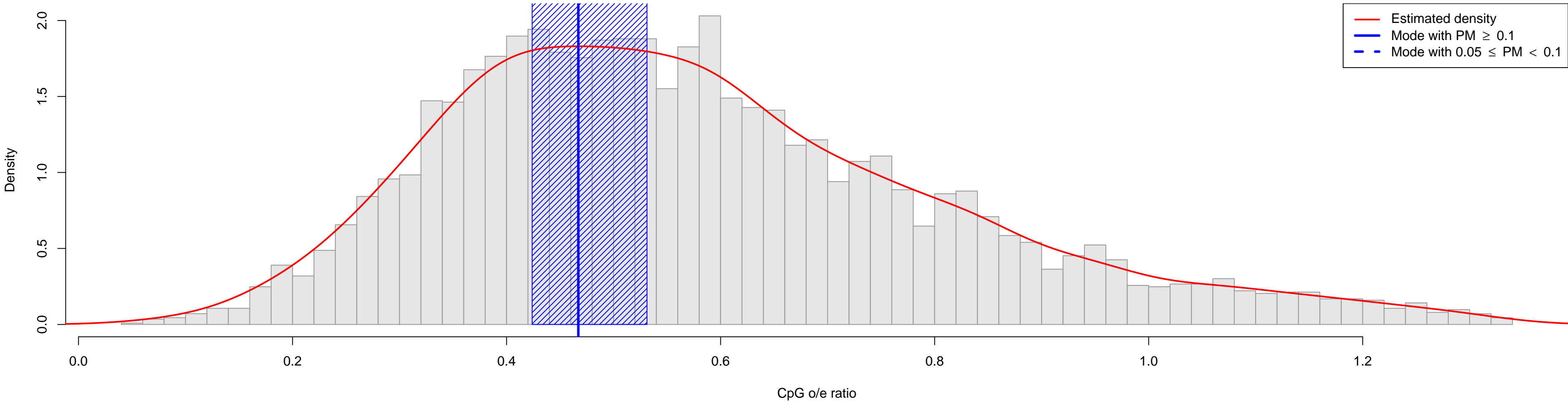

Citrus_reticulata

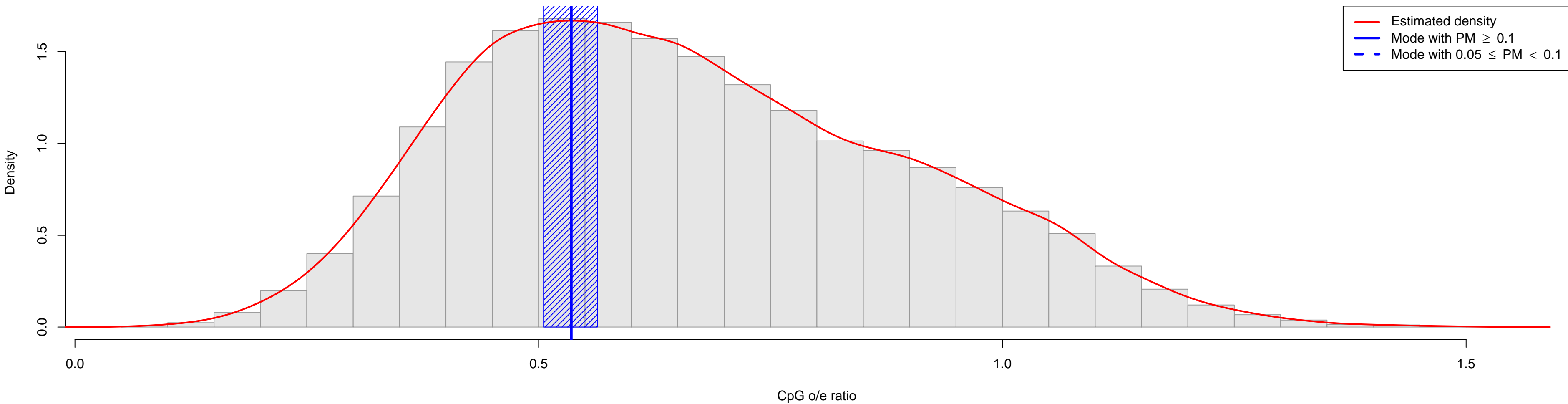

Citrus_sinensis

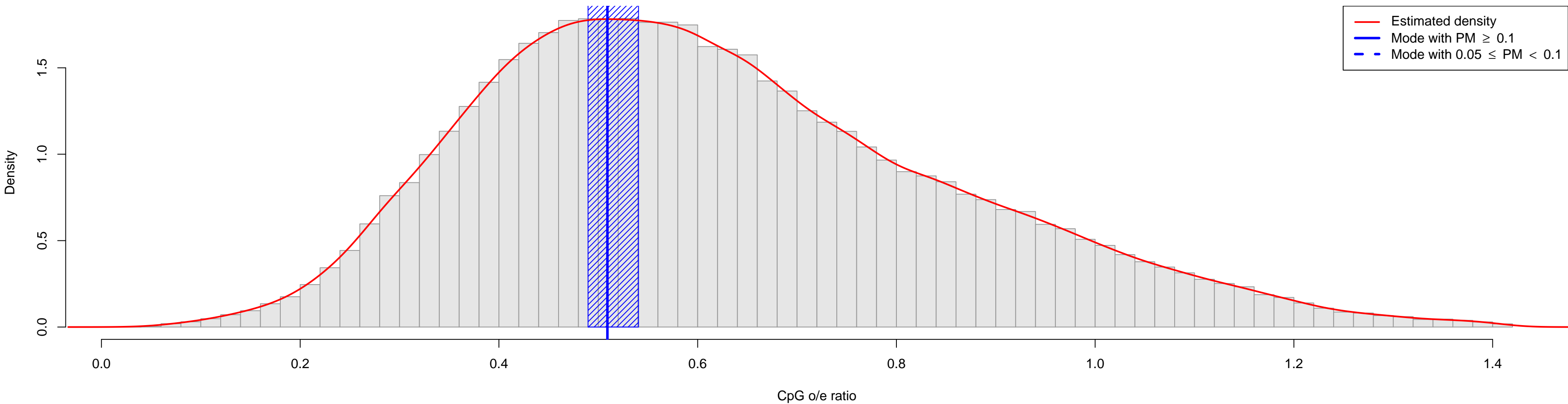

Citrus_sunki

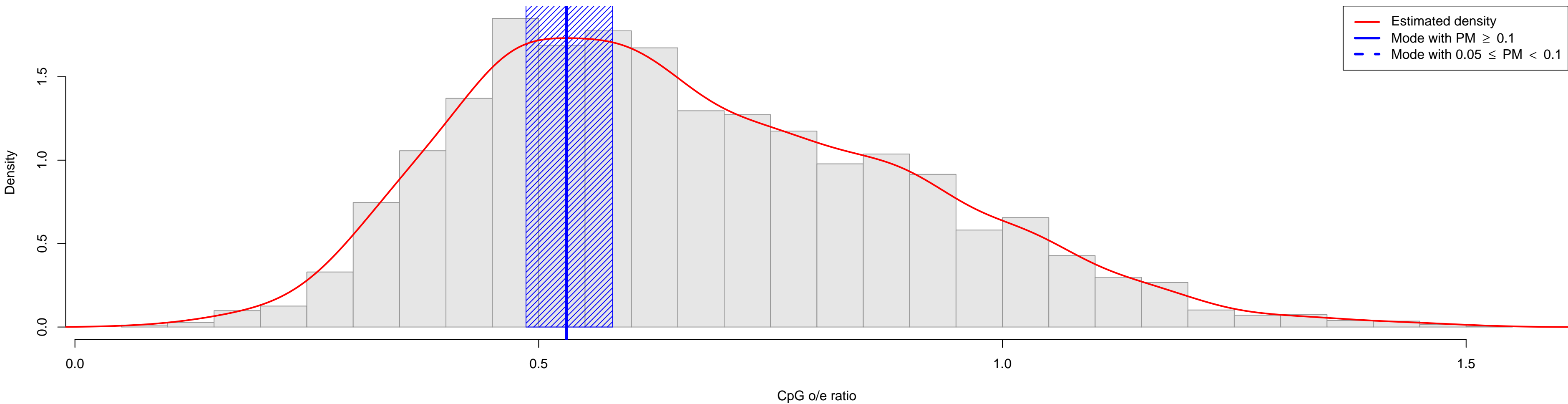

Citrus_unshiu

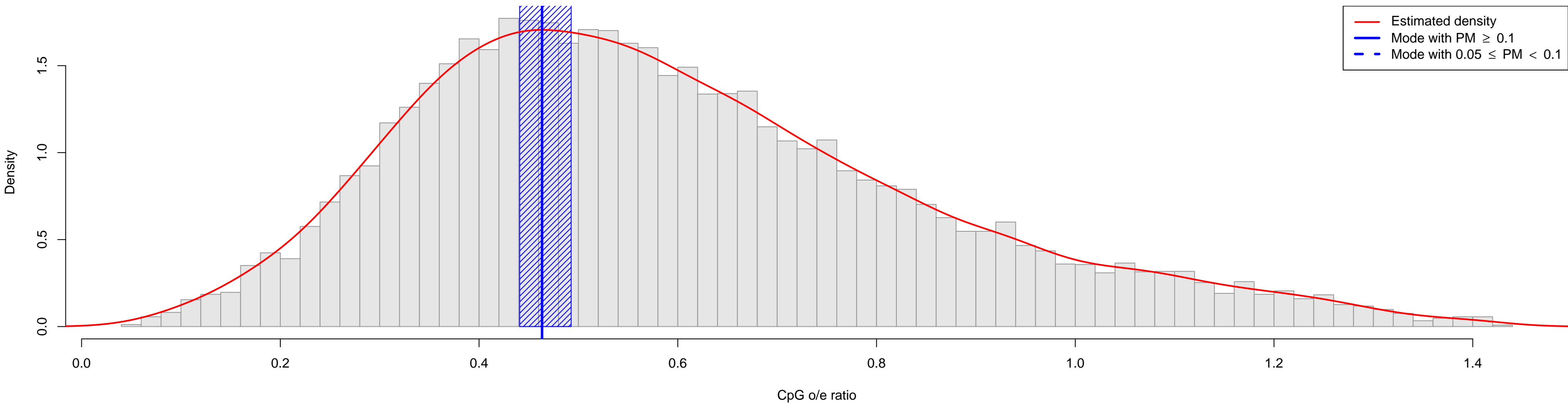

Claviceps_purpurea

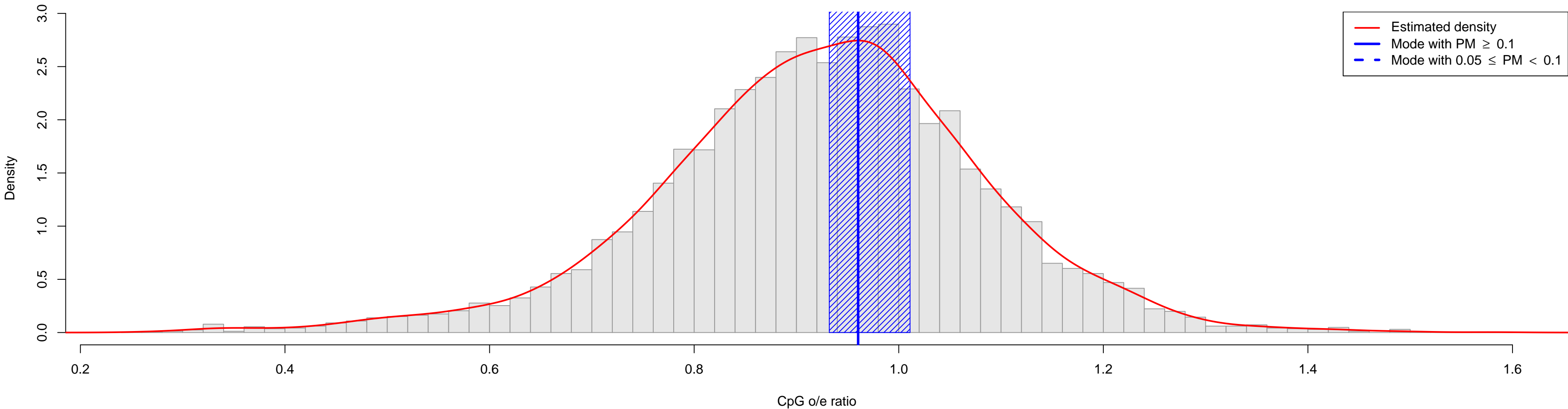

Clonorchis_sinensis

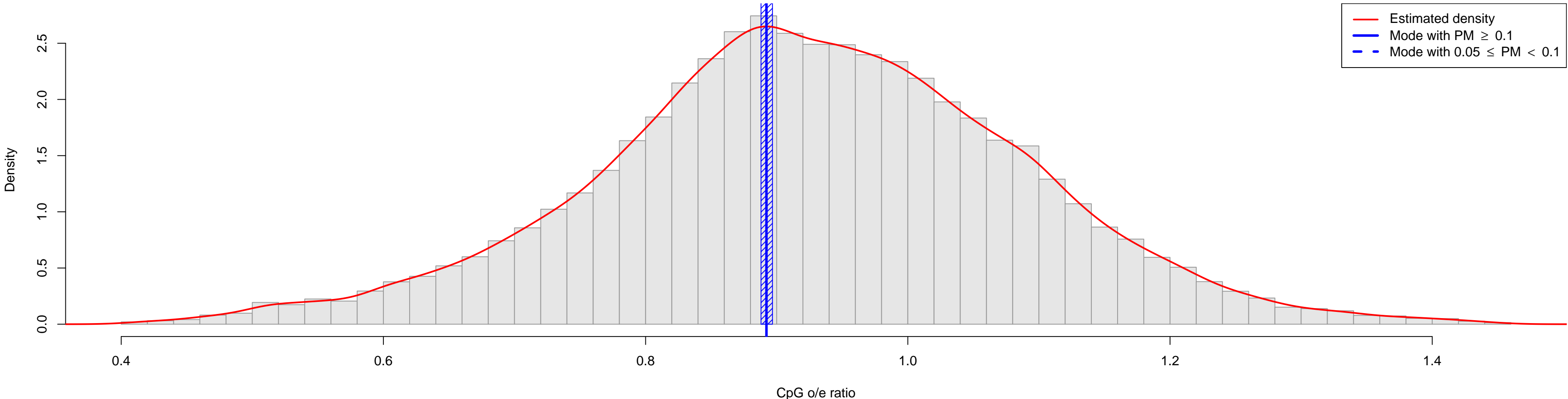

Clytia_hemisphaerica

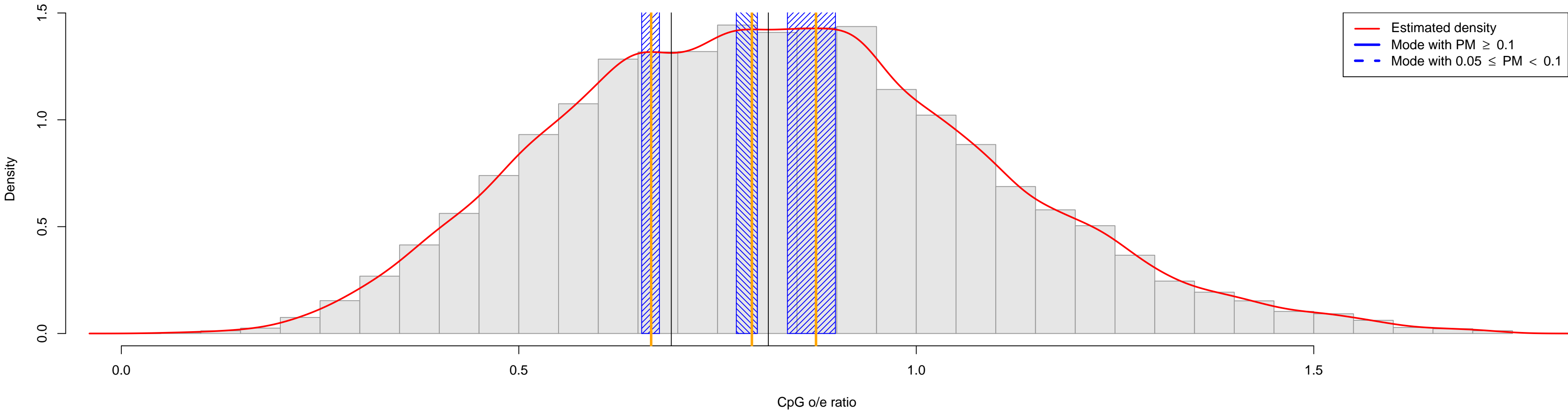

Coccidioides_posadasii

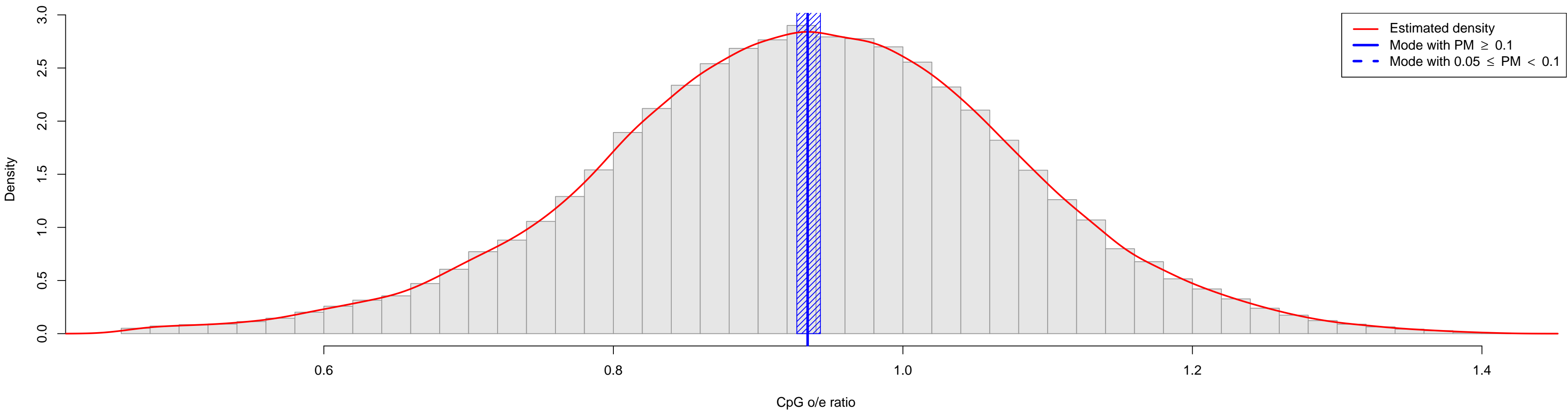

Cochliomyia_hominivorax

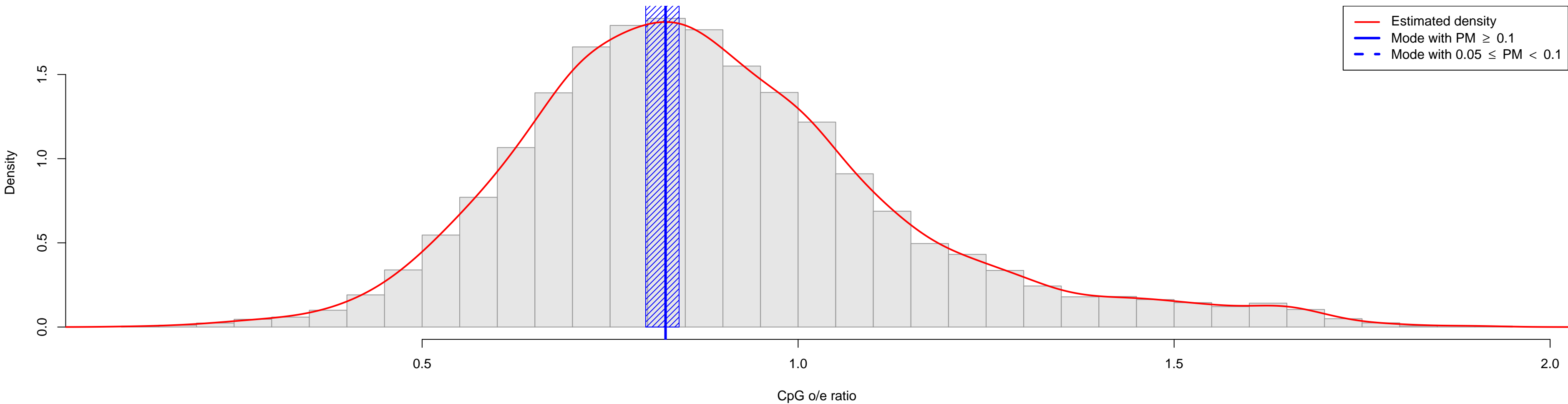

Coffea_canephora

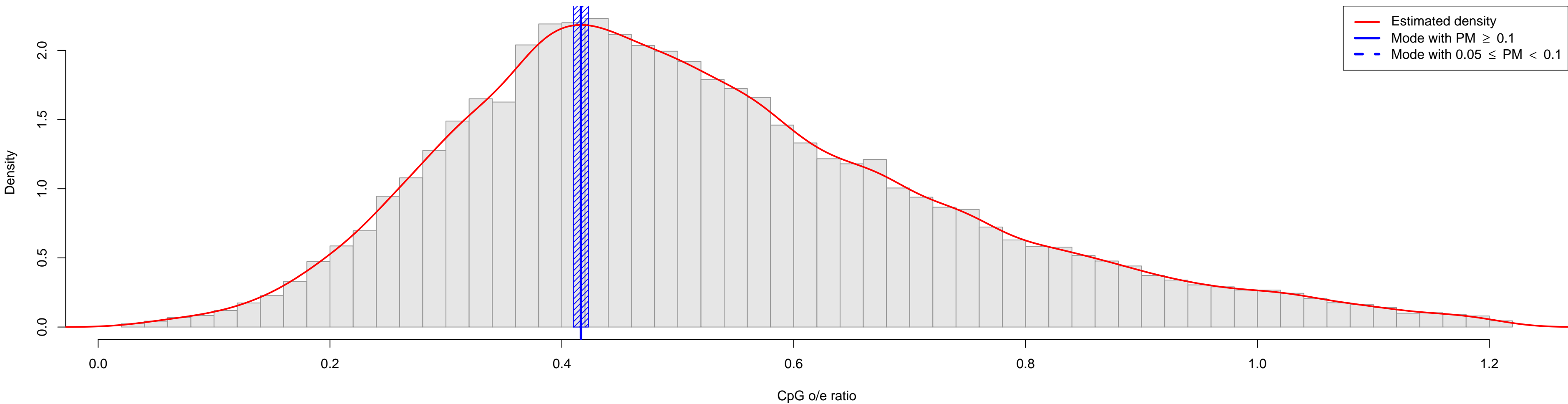

Coleochaete_scutata

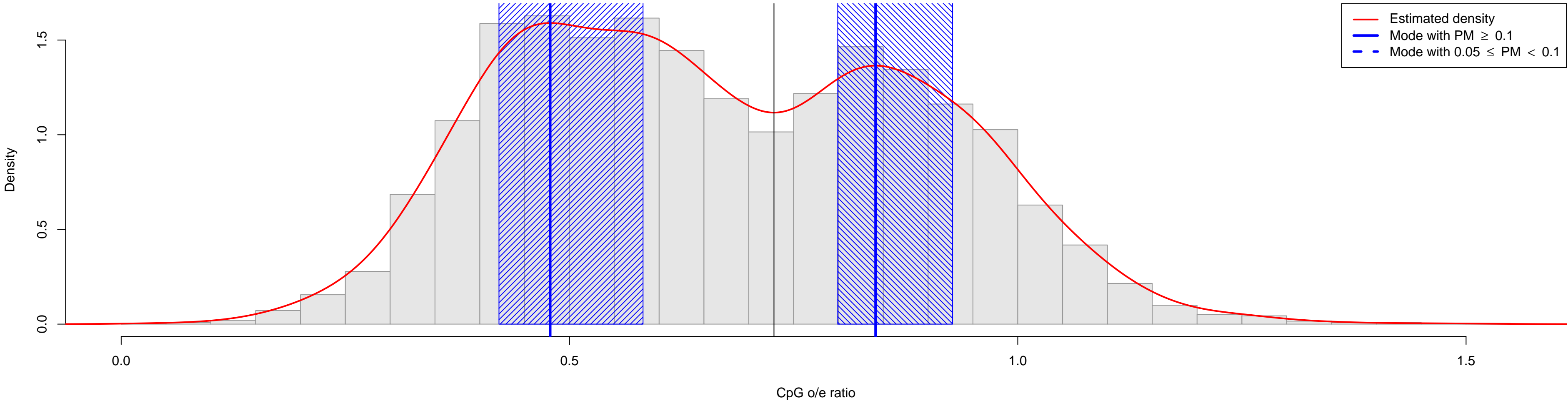

Coprinopsis_cinerea

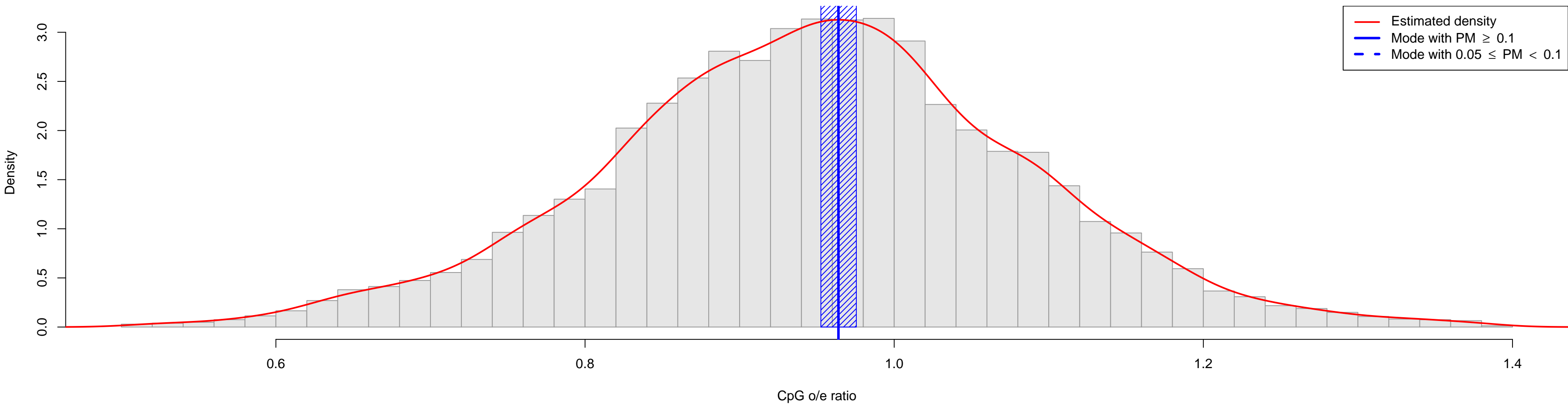

Coptotermes_formosanus

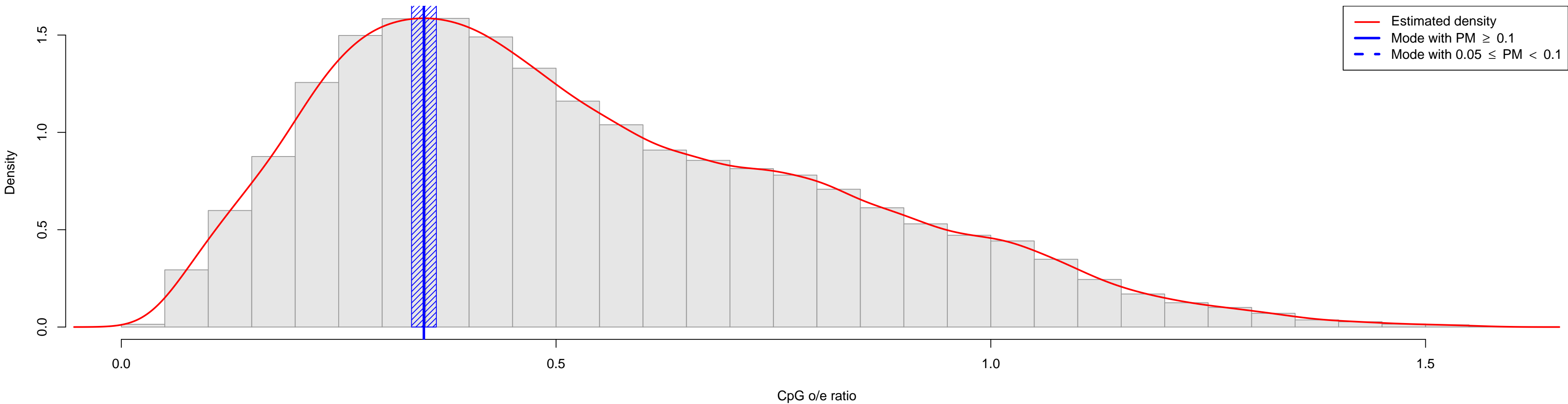

Cordyceps_militaris

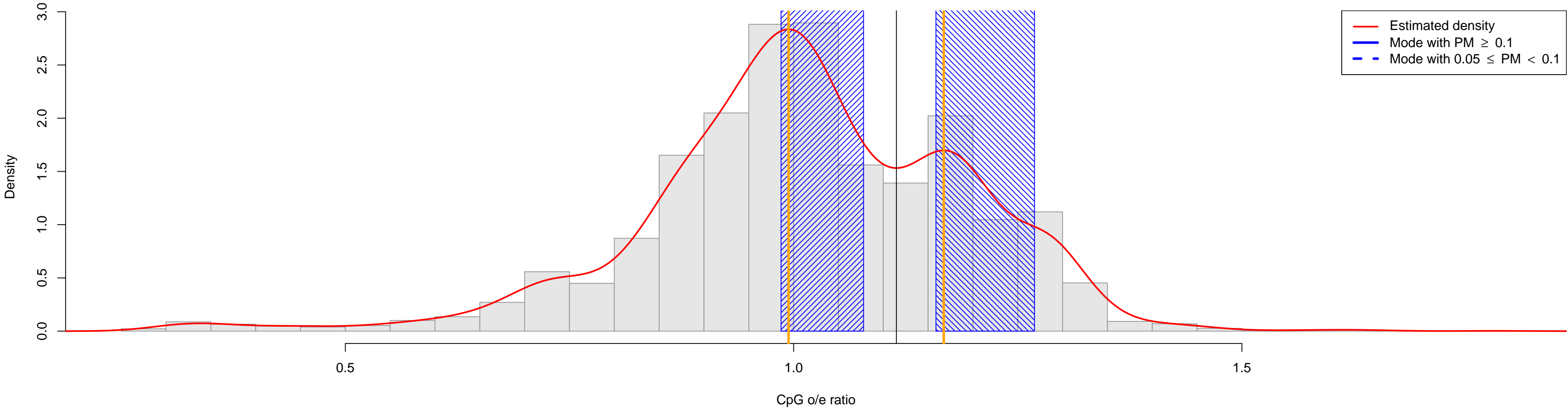

Coregonus_clupeaformis

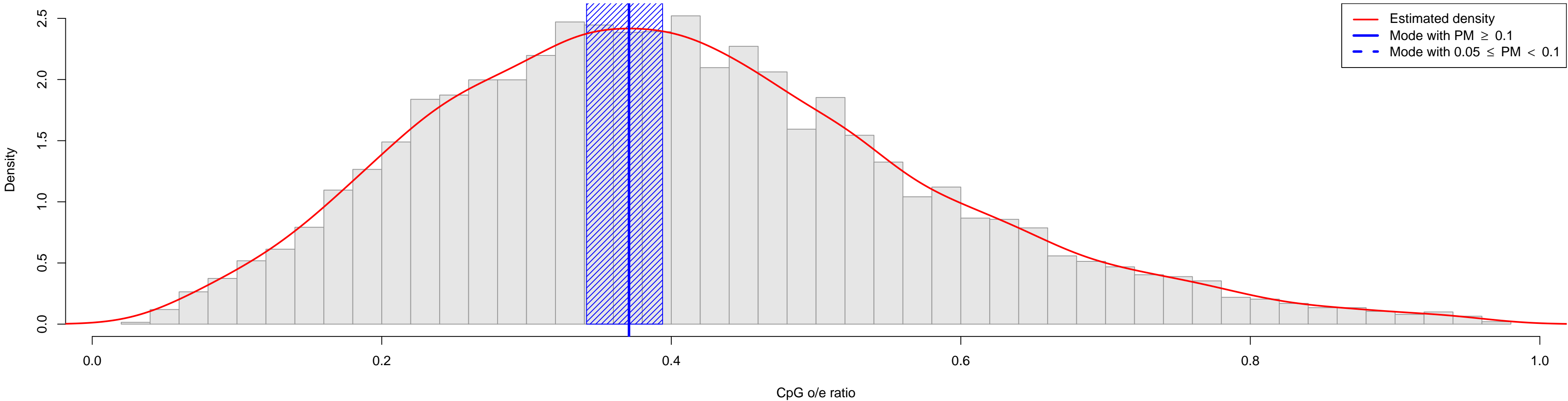

Crassostrea_gigas

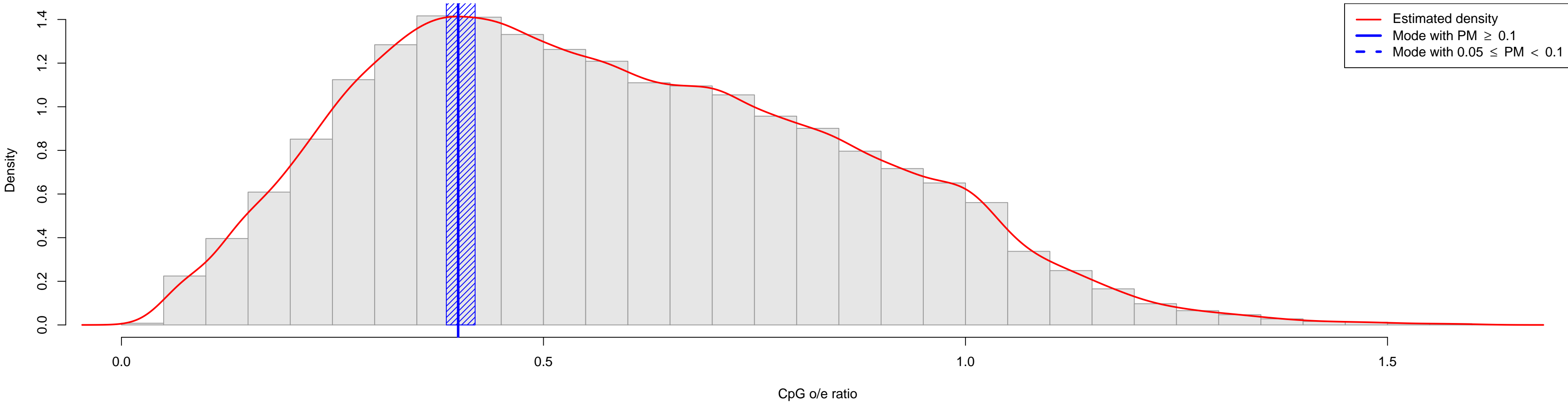

Crassostrea_virginica

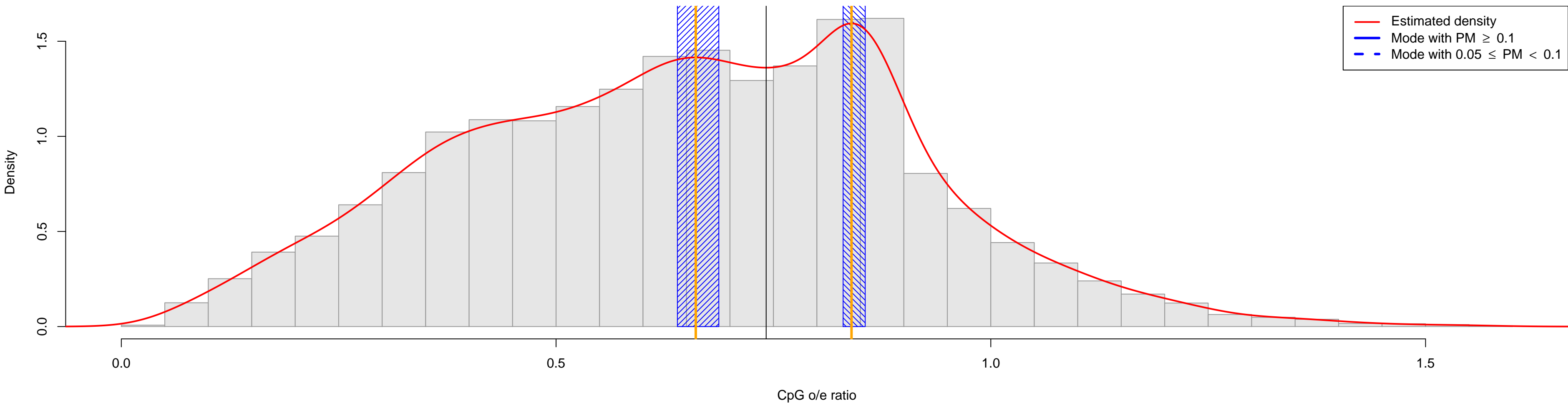

Crocus_sativus

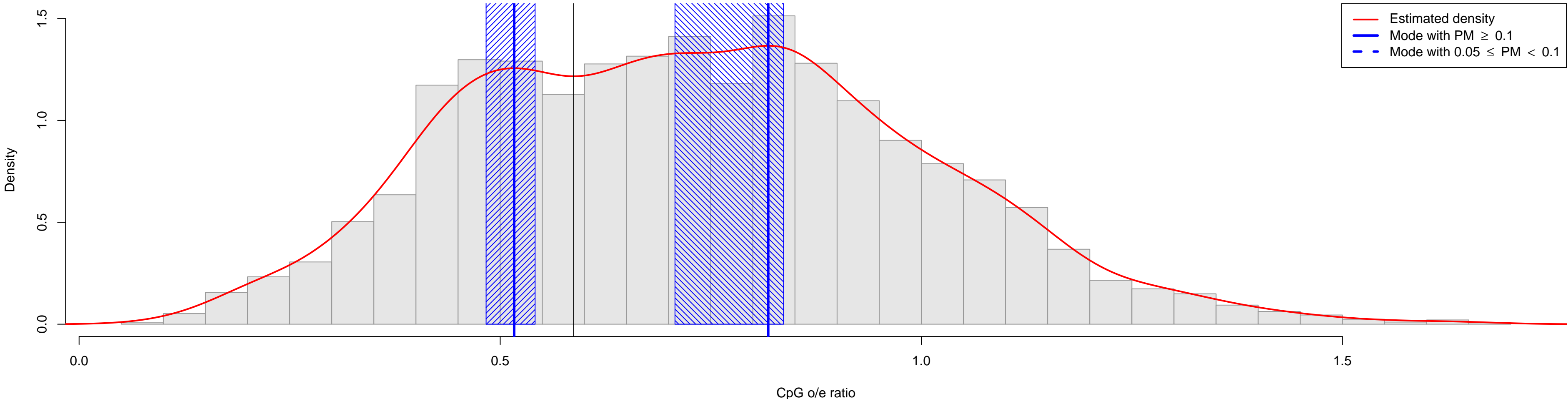

Cryptococcus_laurentii

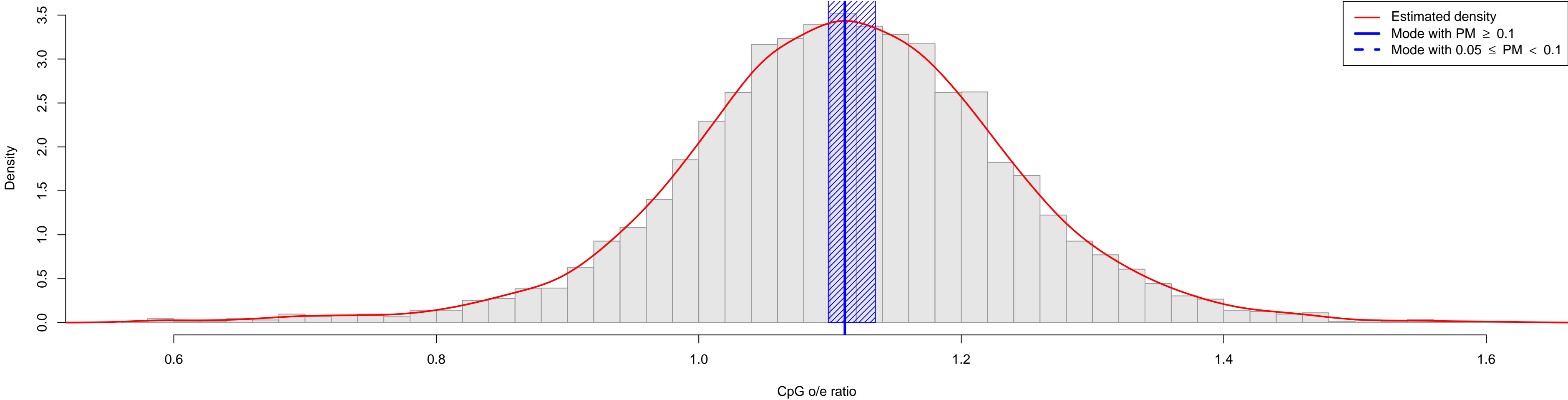

Cryptopygus_antarcticus

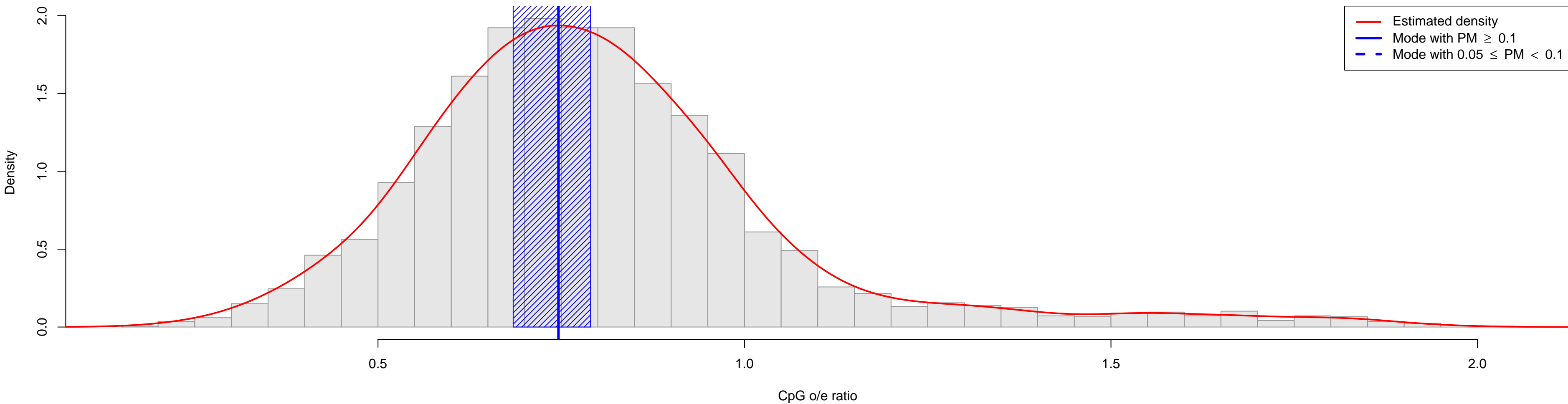

Cryptosporidium_parvum

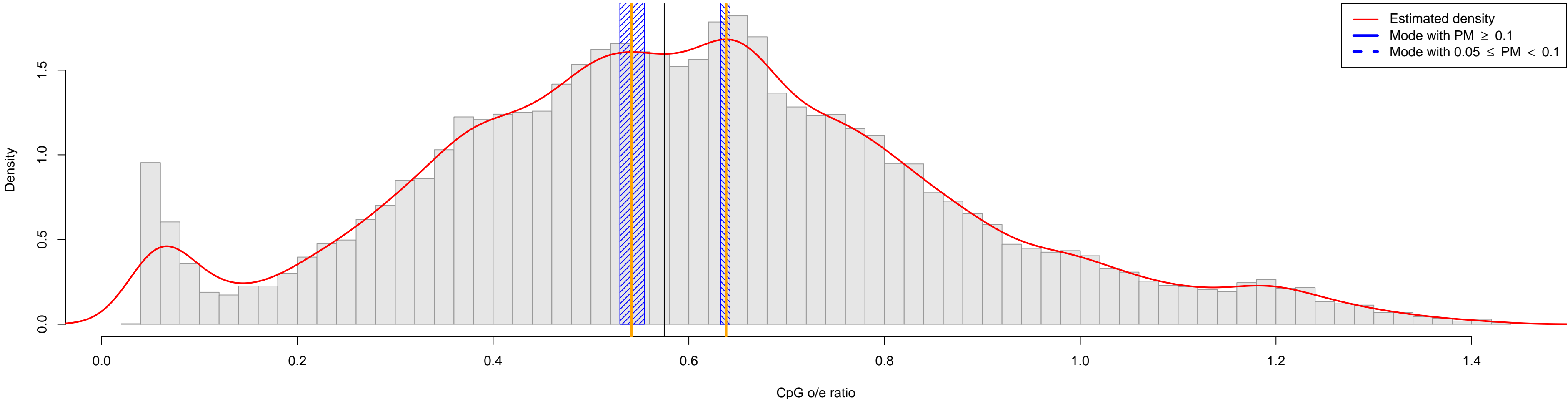

Cucumis_melo

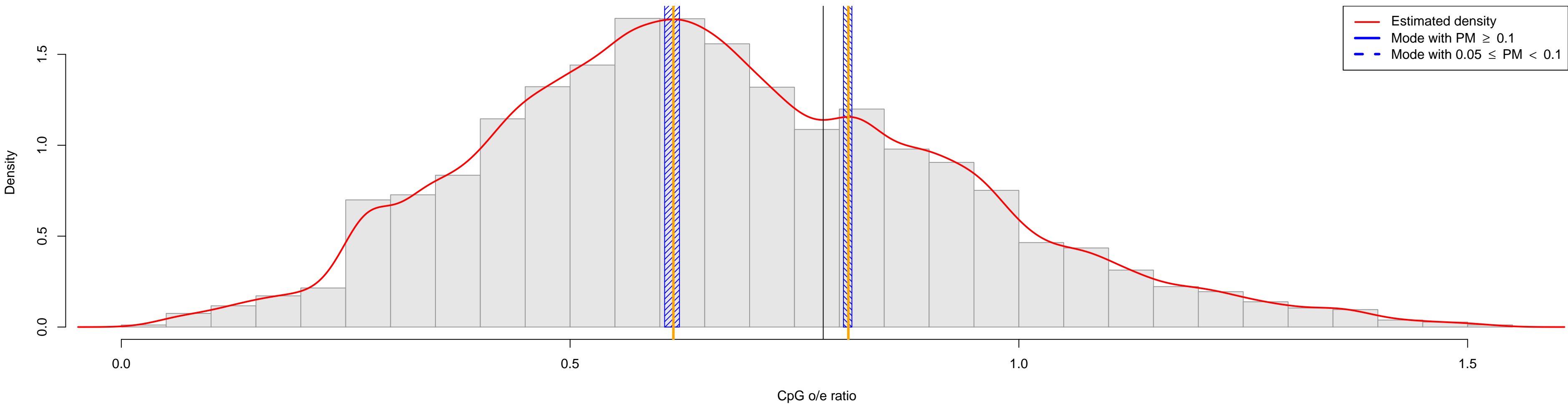

Cucumis_sativus

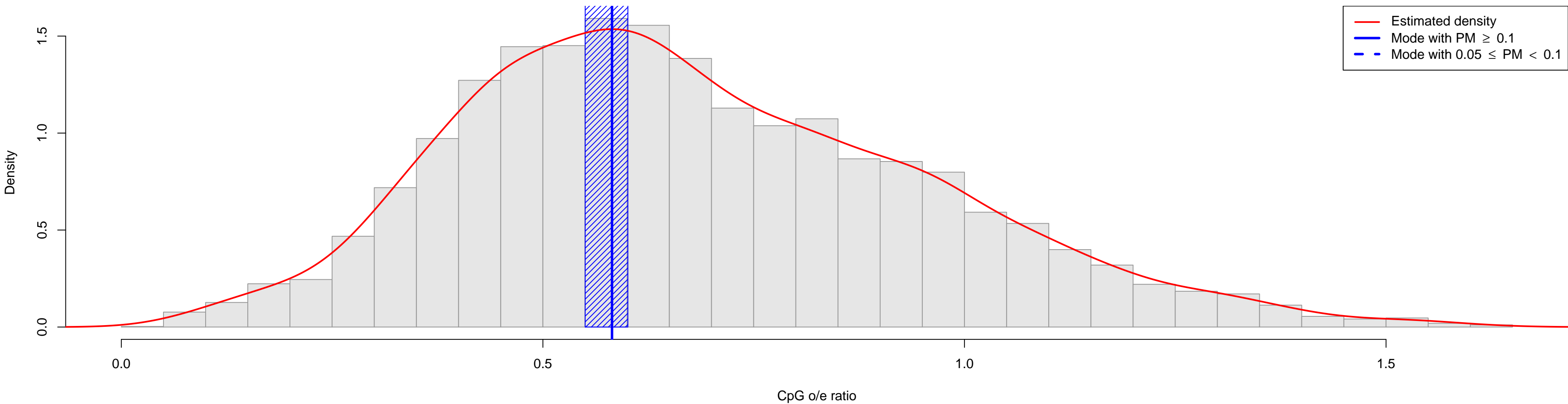

Culex quinquefasciatus

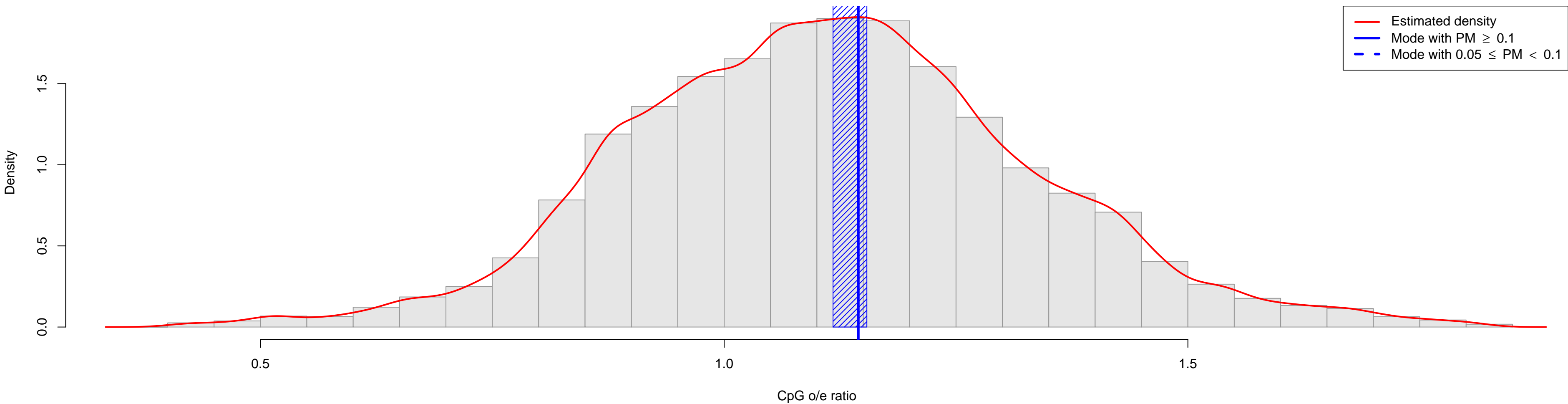

Culex_tarsalis

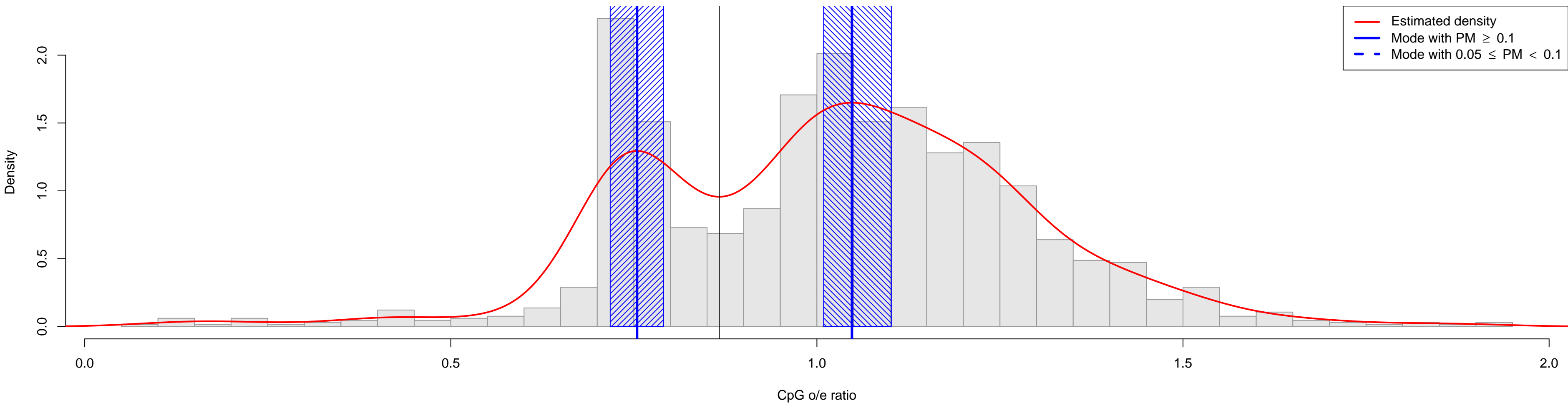

Curcuma_longa

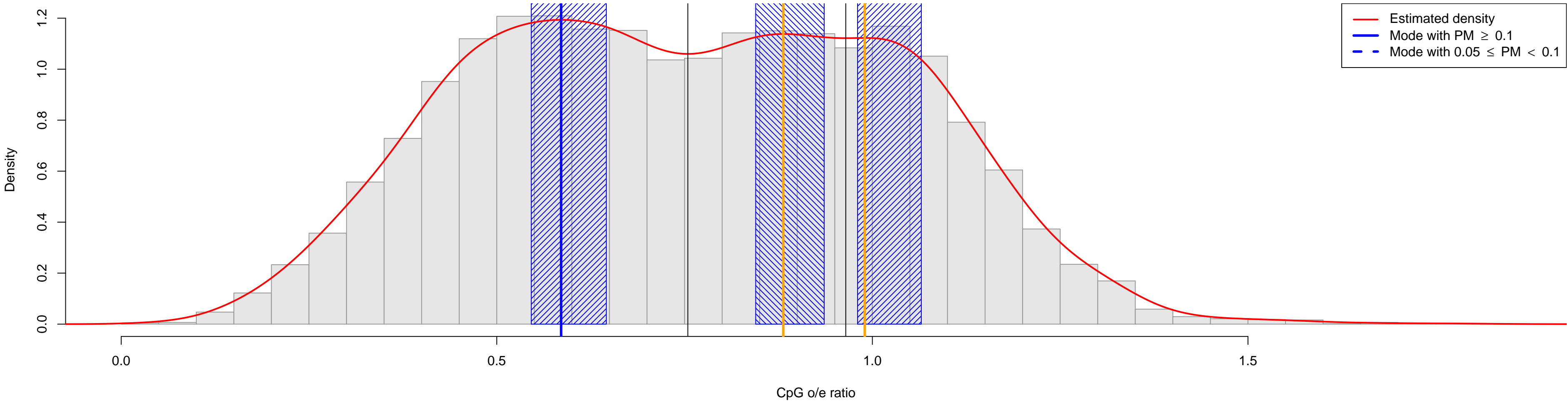

Curvularia_protuberata

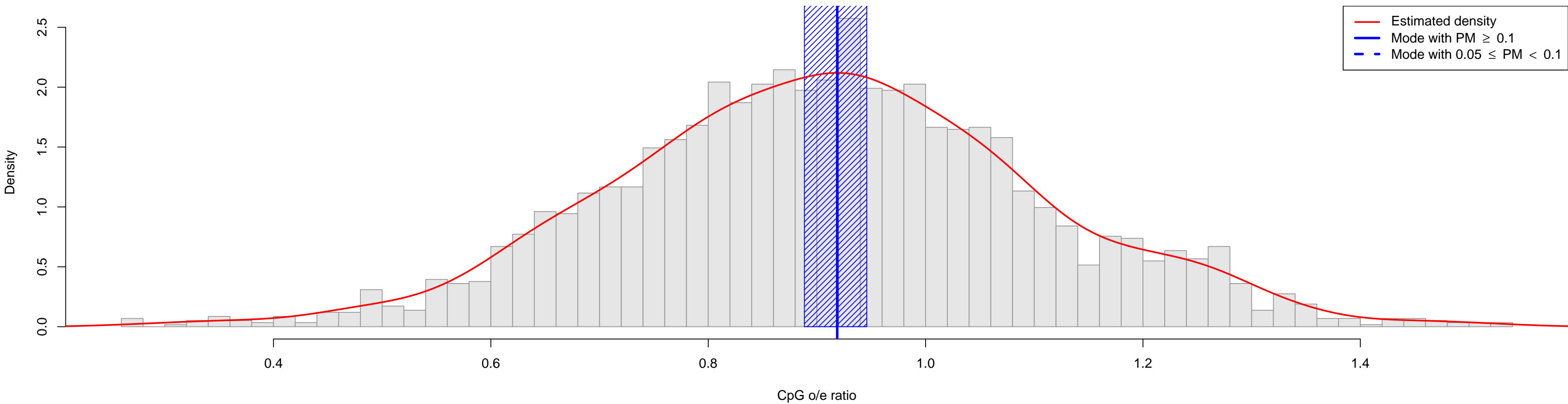

Cyamopsis_tetragonoloba

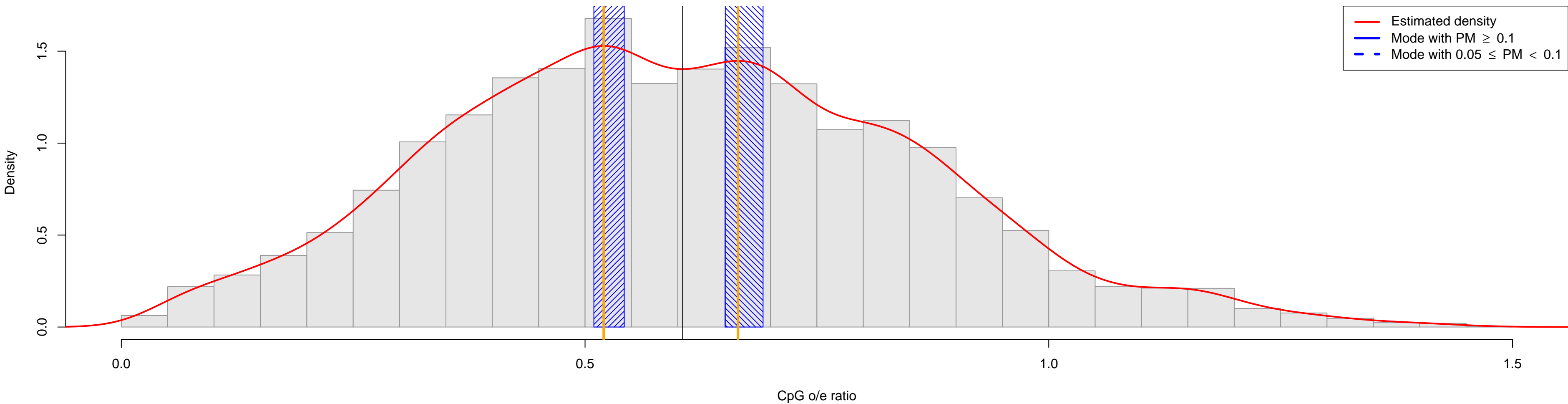

Cycas_rumphii

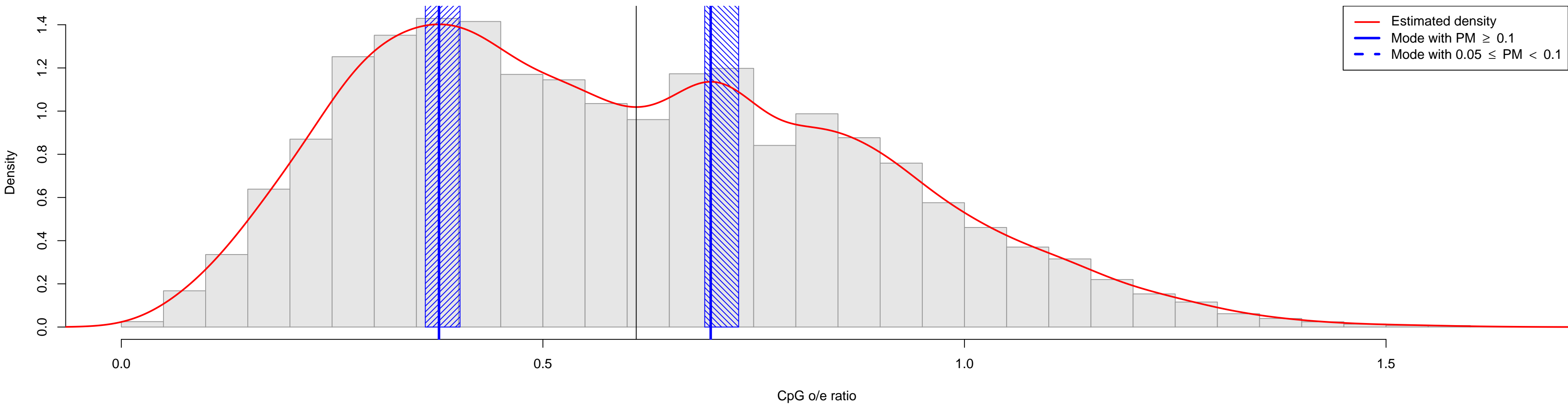

Cynodon_dactylon

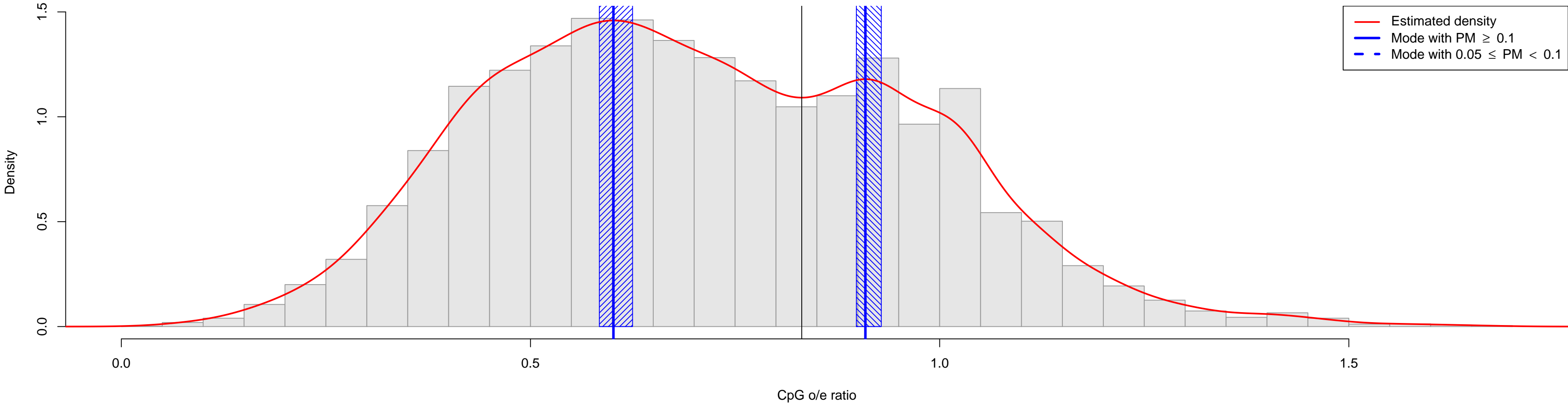

Cyprinodon_variegatus

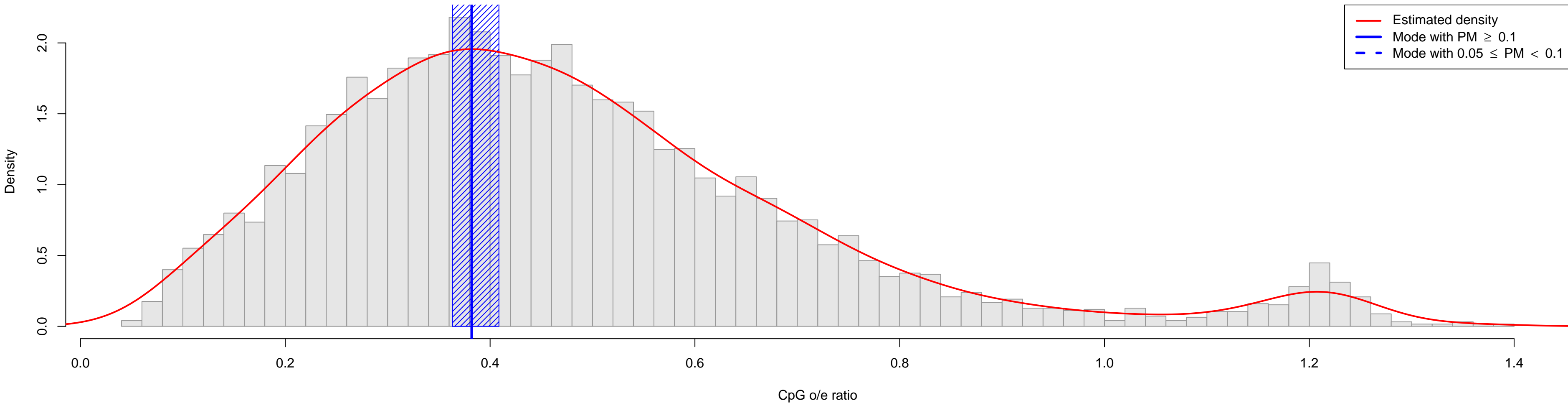

Dactylis_glomerata

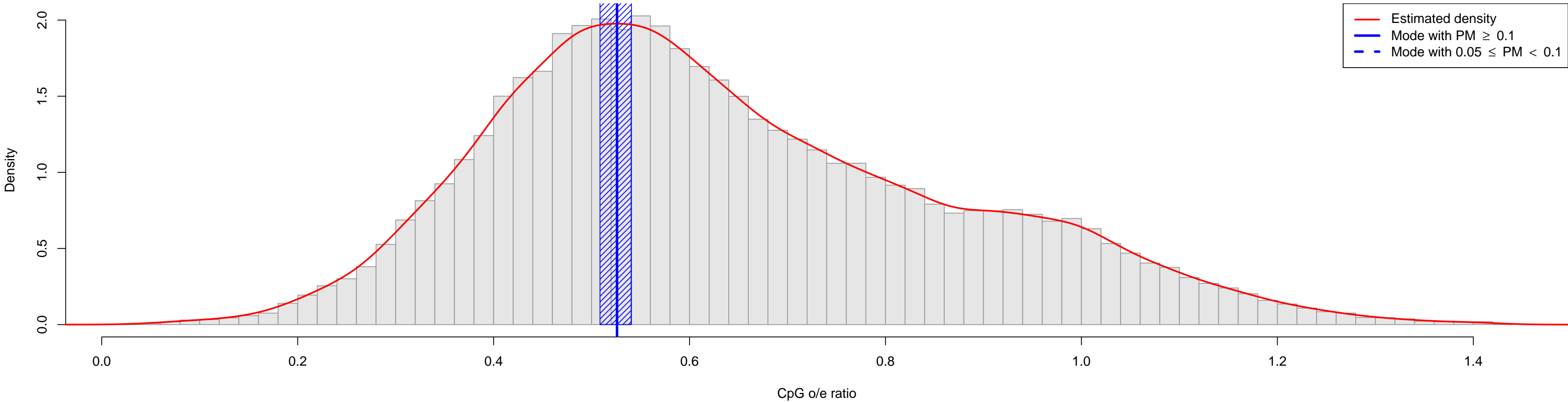

Danaus_plexippus

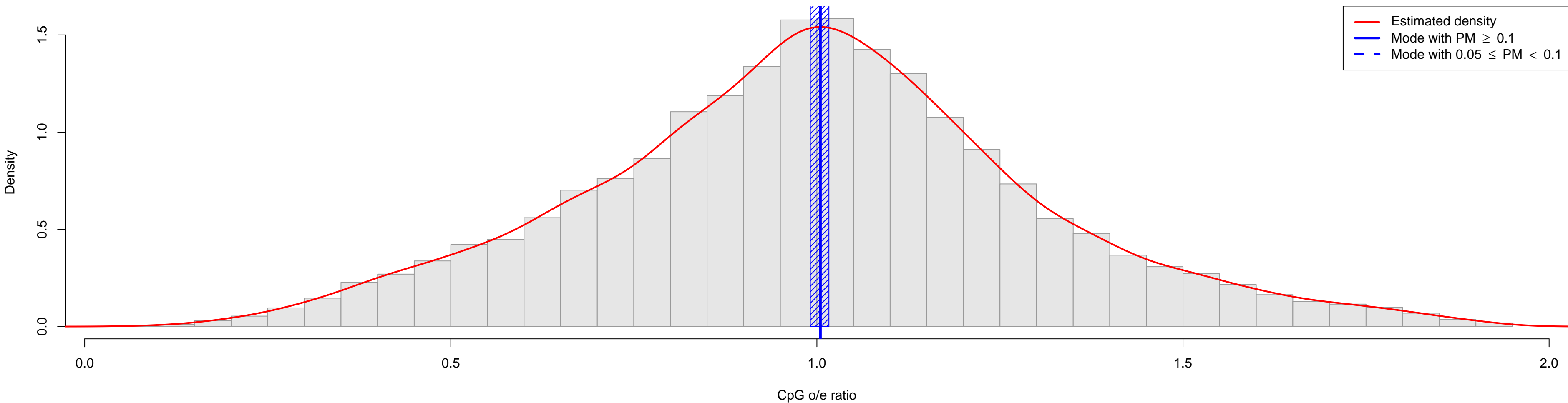

Danio_rerio

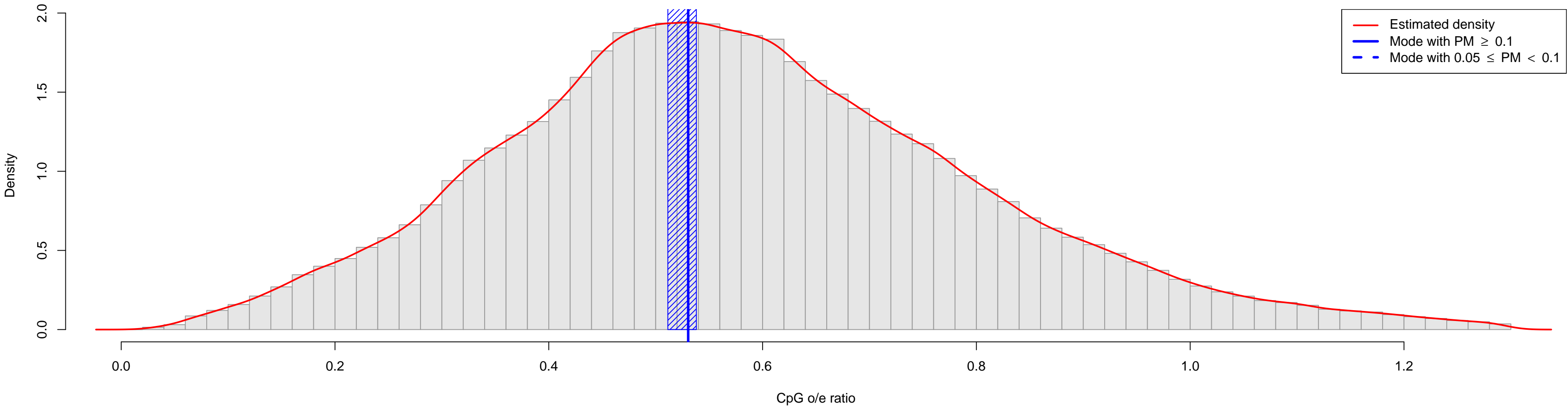

Daphnia_magna

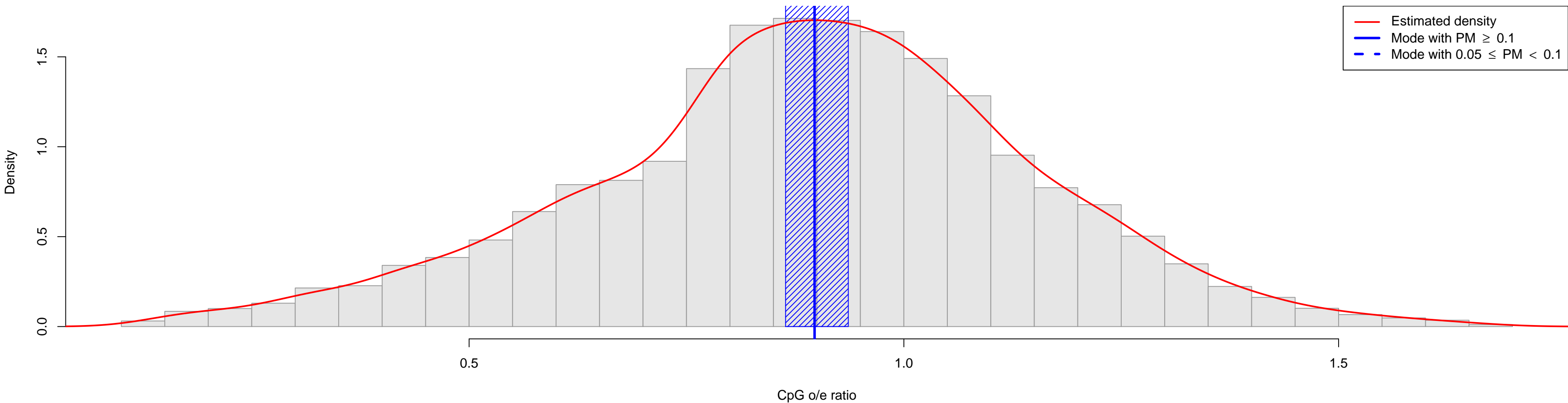

Daphnia_pulex

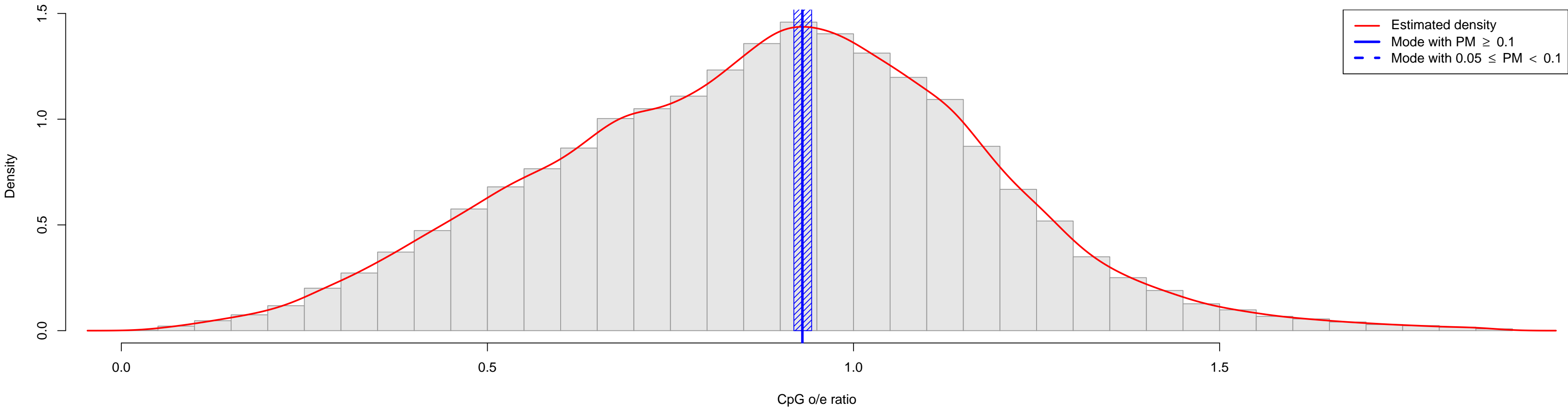

Deinagkistrodon_acutus

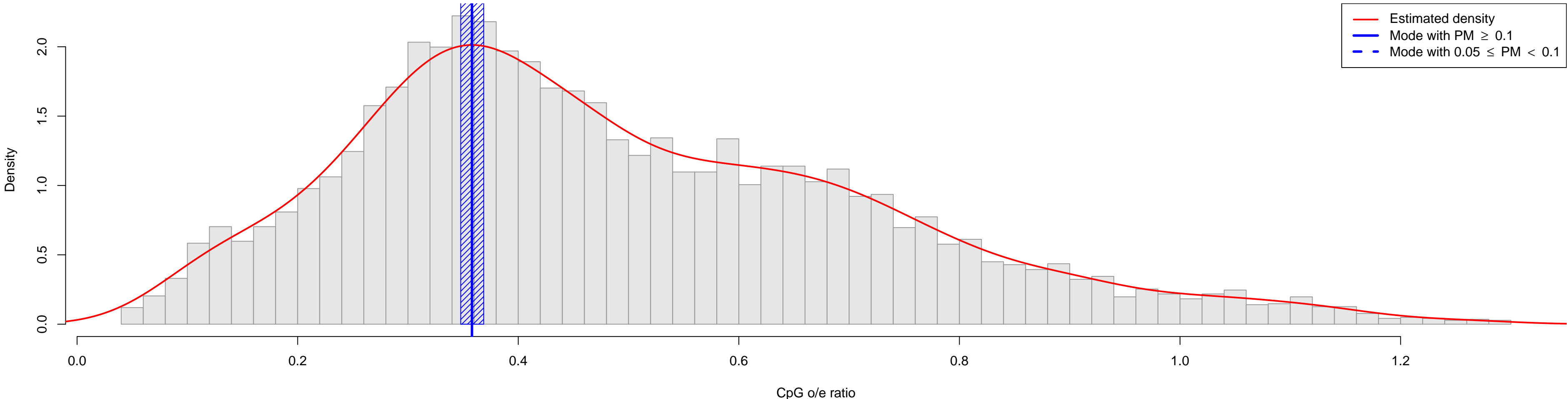

Dendroctonus_ponderosae

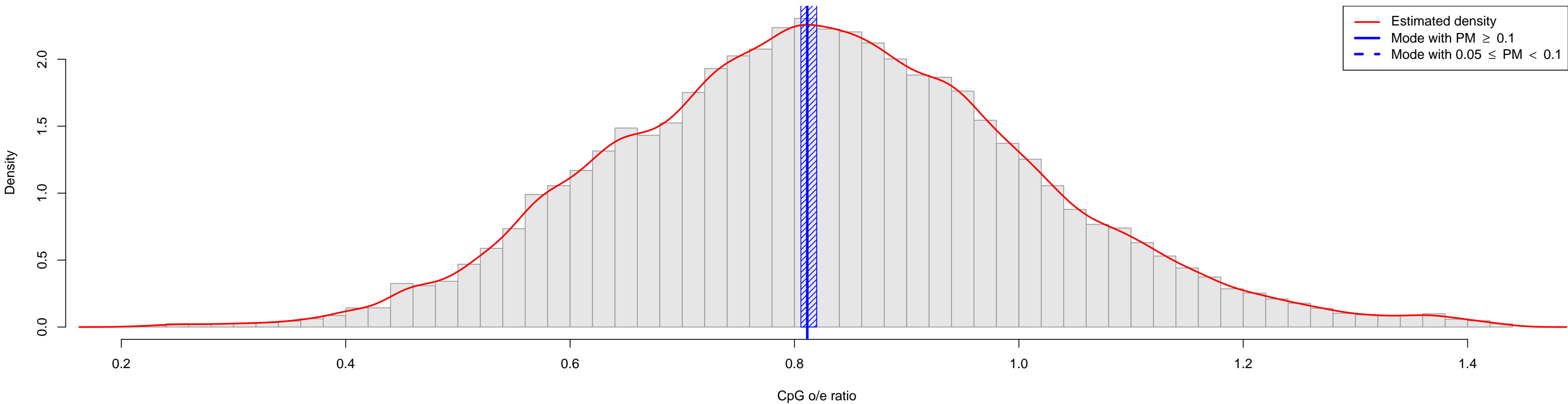

Dermacentor_variabilis

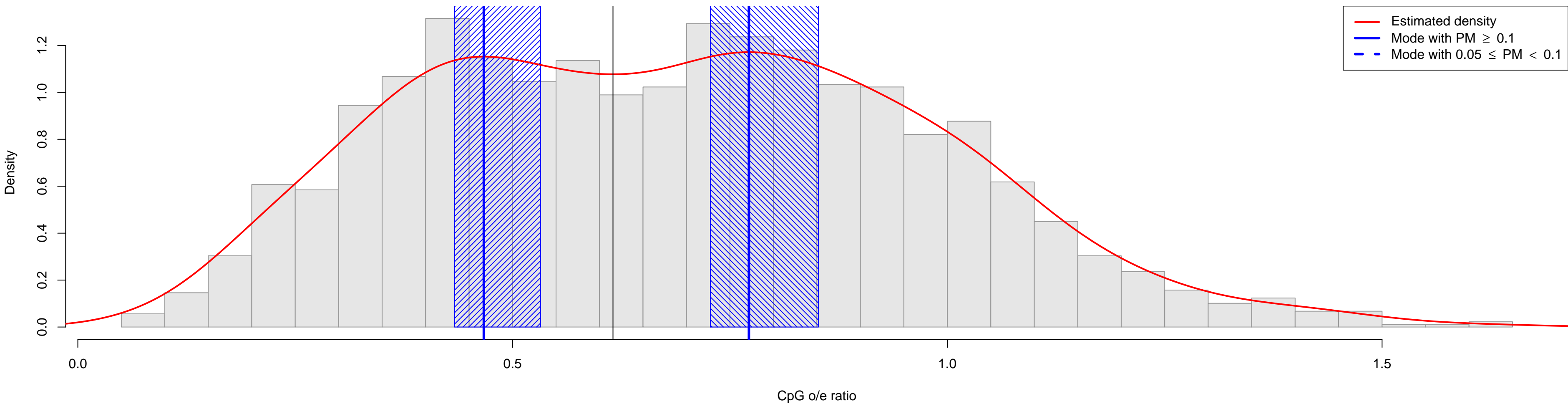

Diaphorina_citri

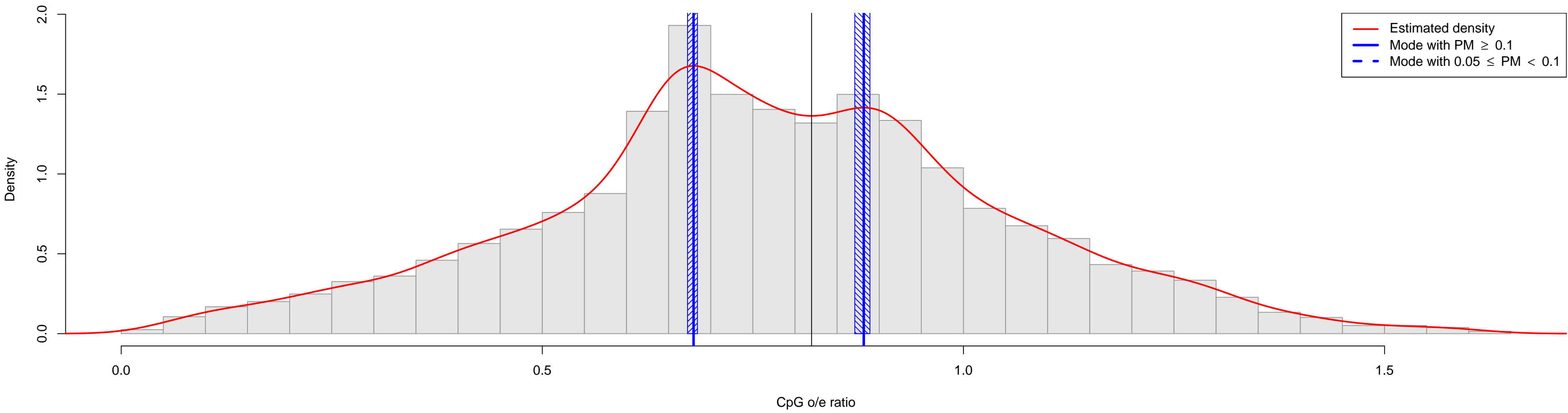

Dipetalogaster_maxima

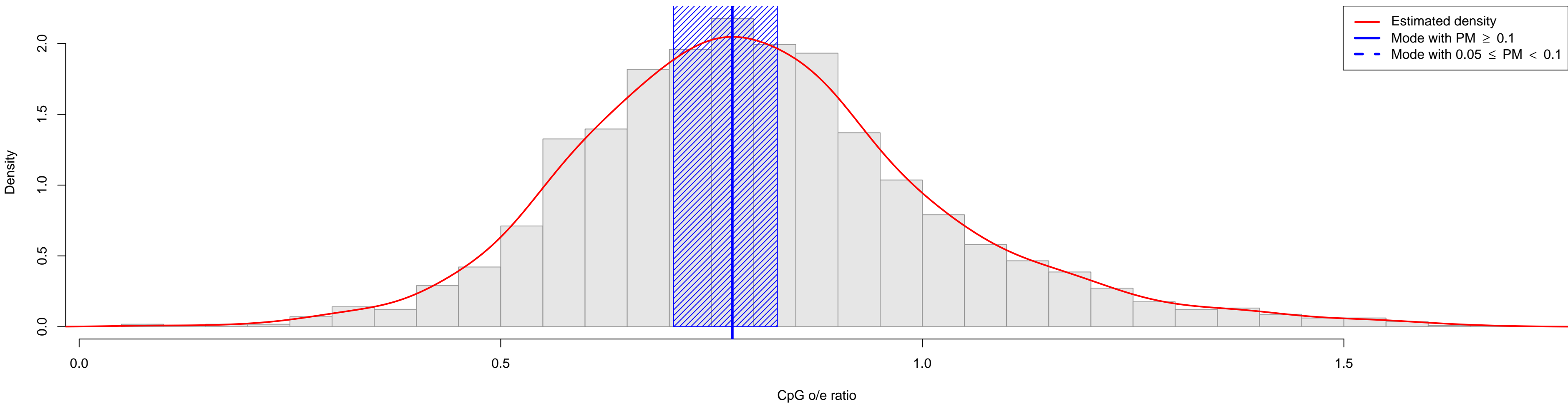

Dirofilaria_immitis

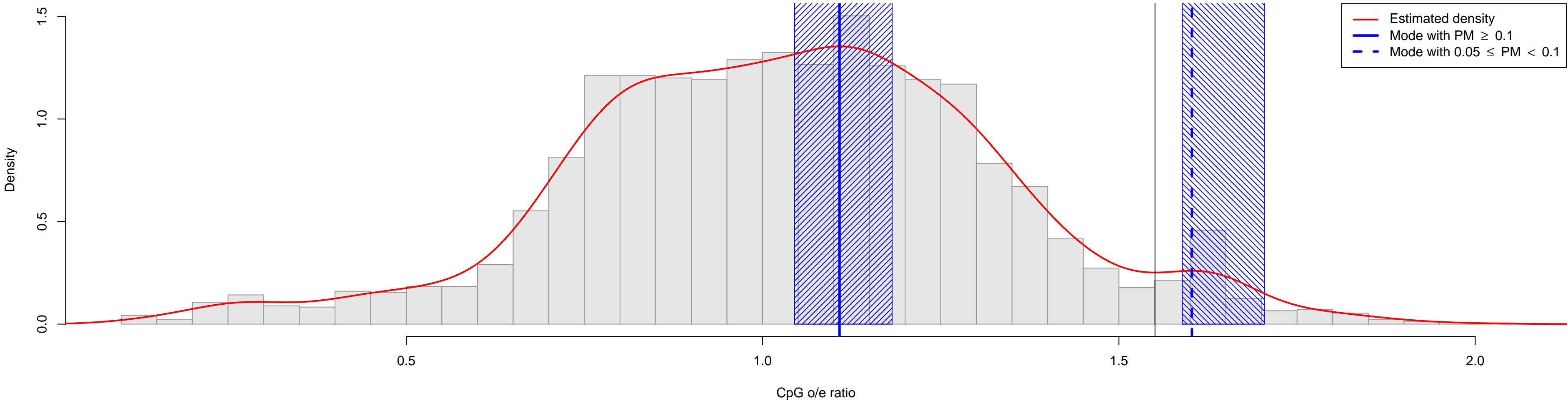

Dissostichus_mawsoni

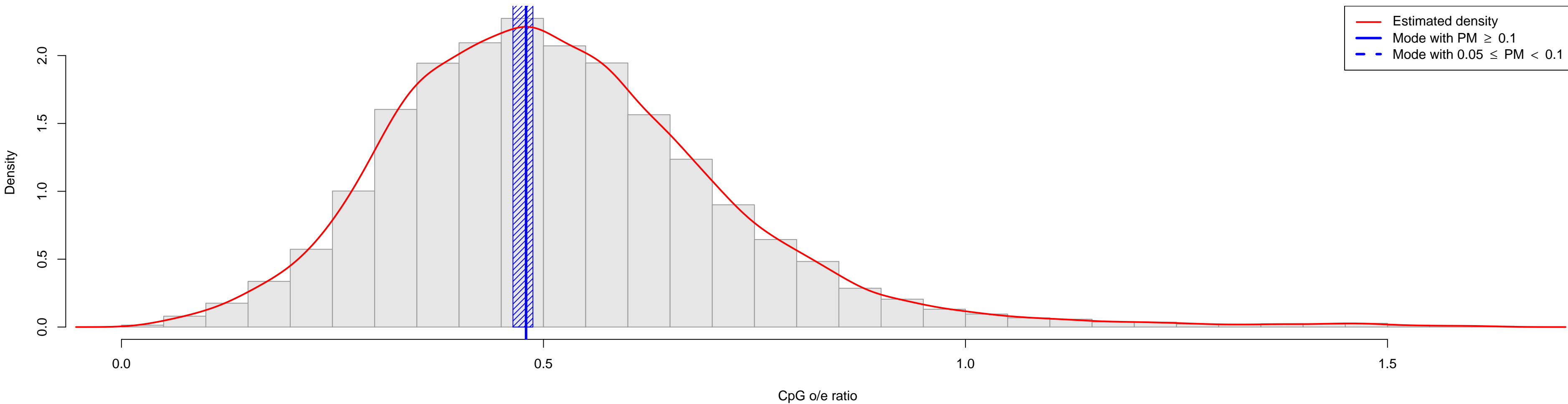

Ditylenchus_africanus

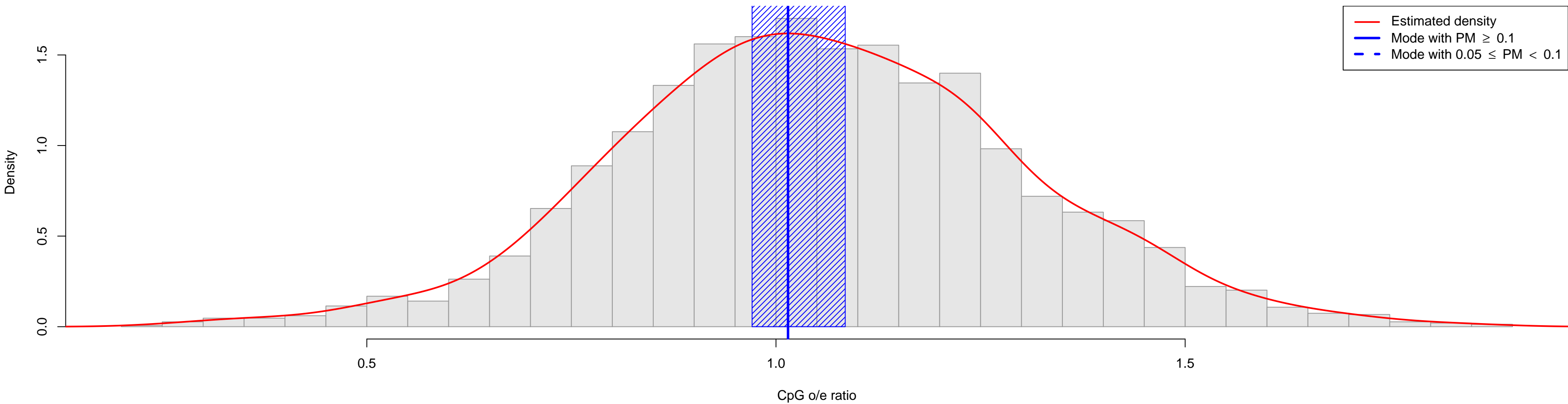

Drosophila_ananassae

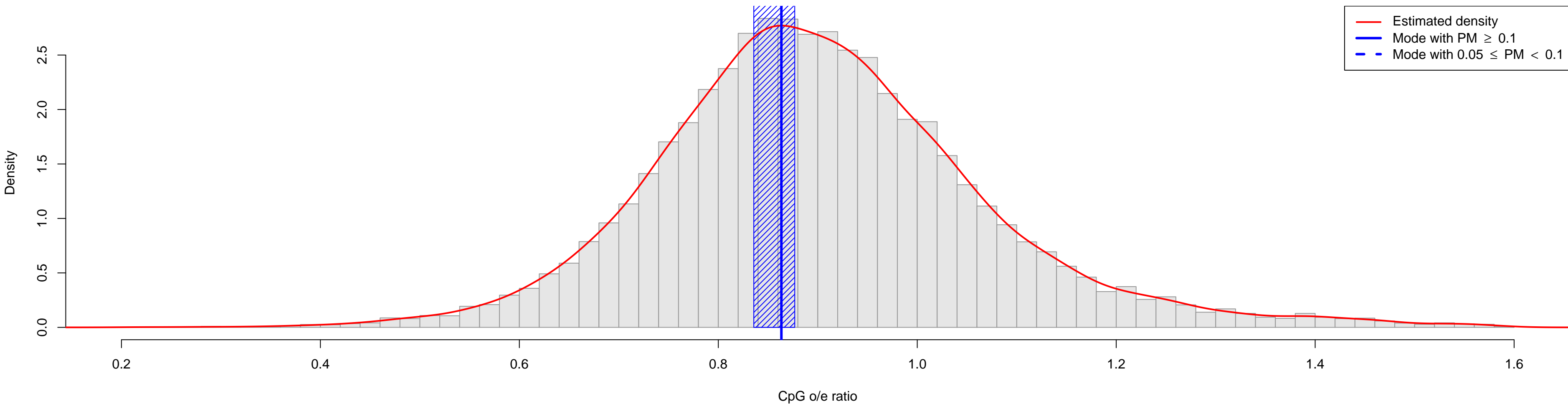

Drosophila_auraria

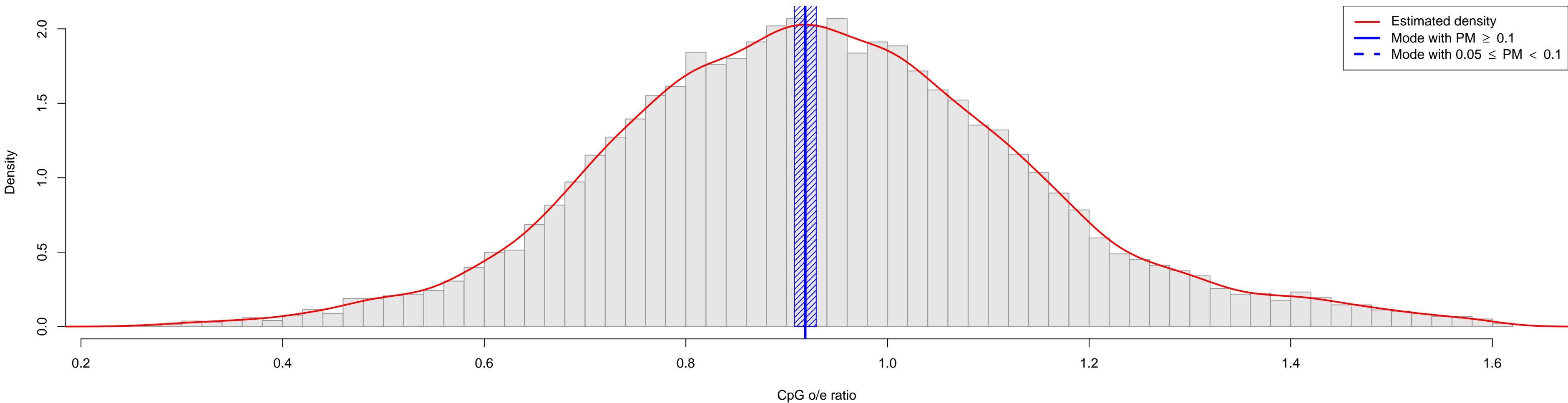

Drosophila_erecta

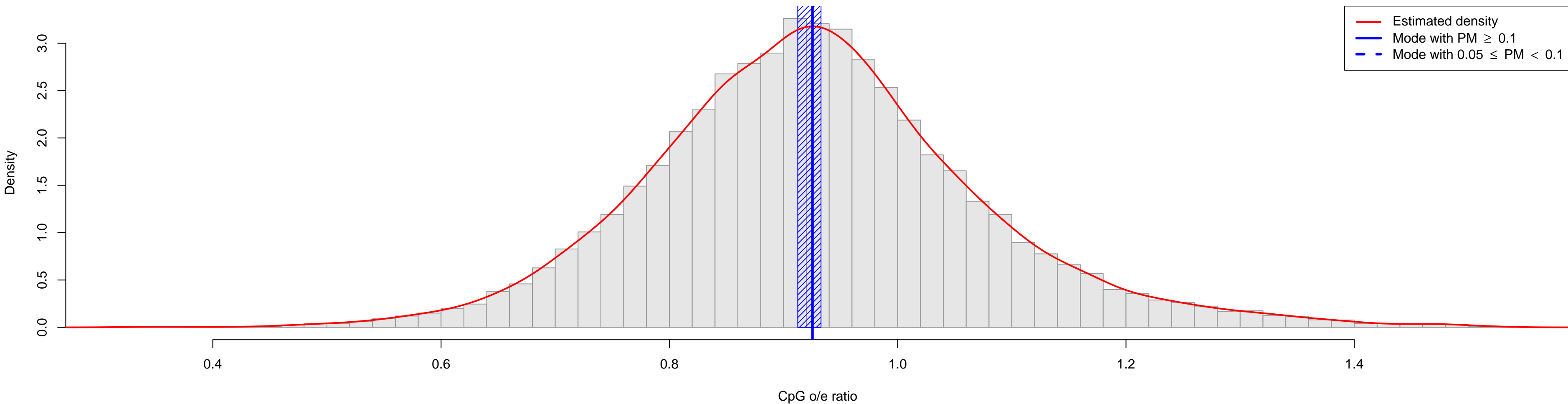

Drosophila_grimshawi

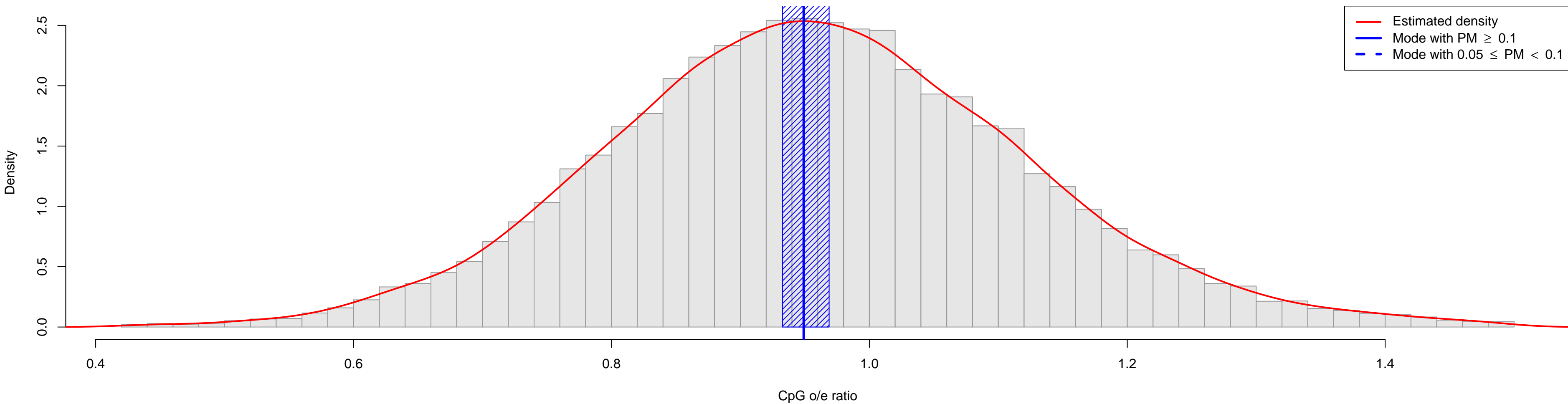

Drosophila_melanogaster

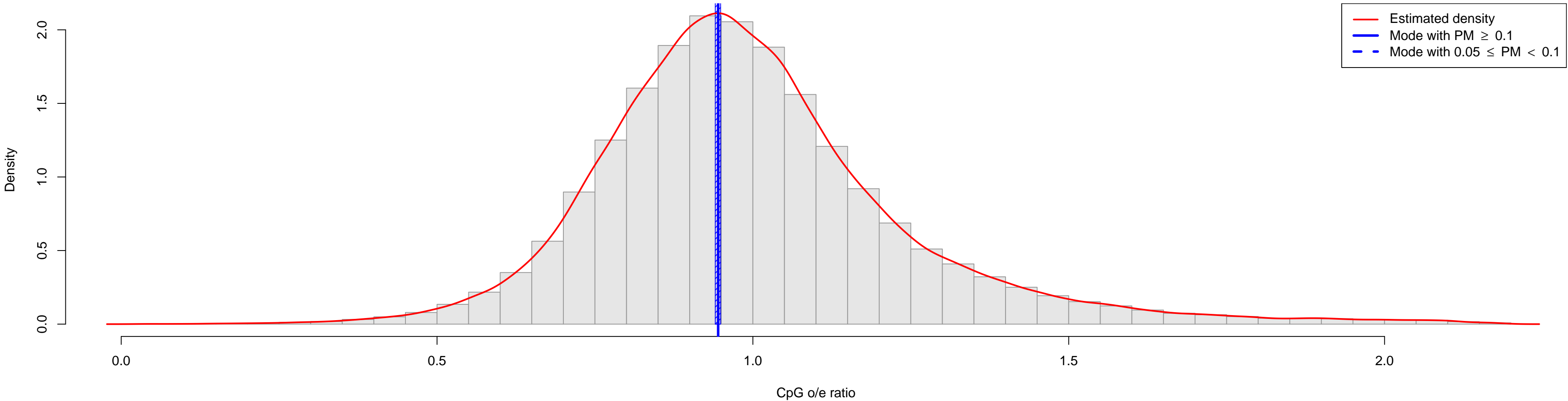

Drosophila_mojavensis

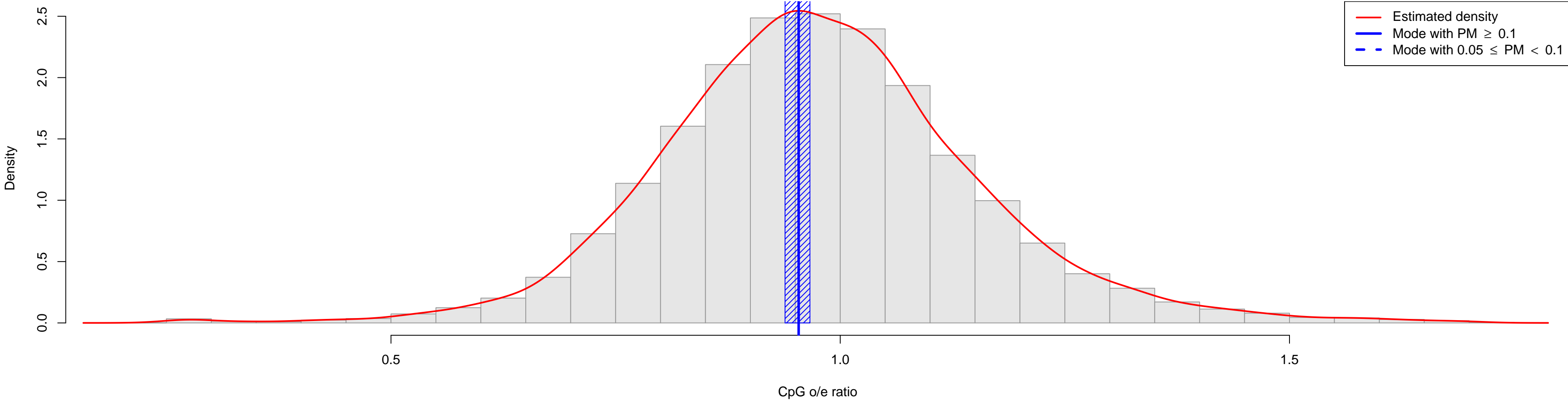

Drosophila_pseudoobscura

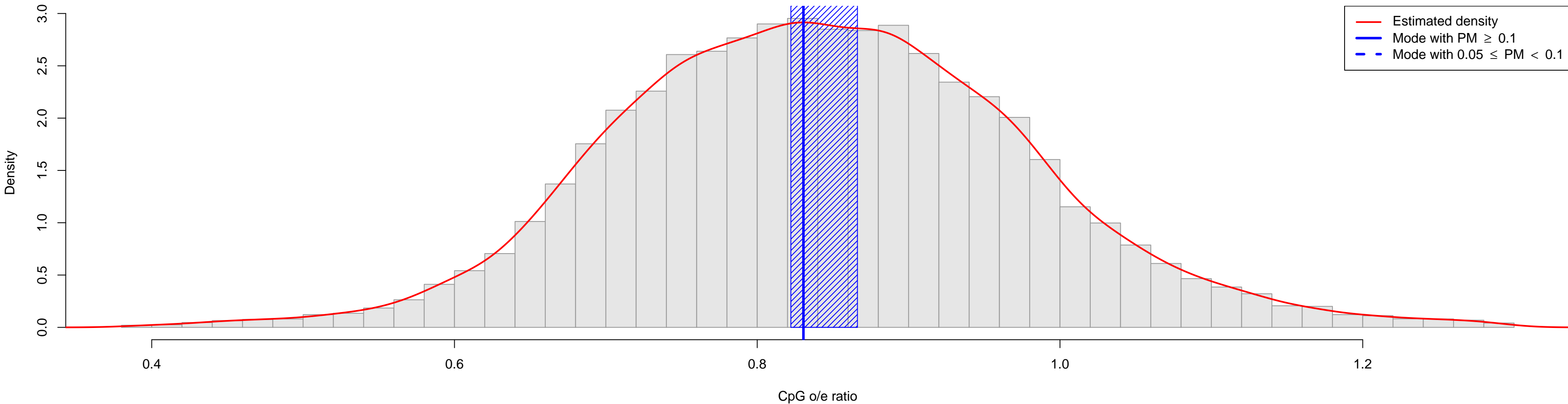

Drosophila_sechellia

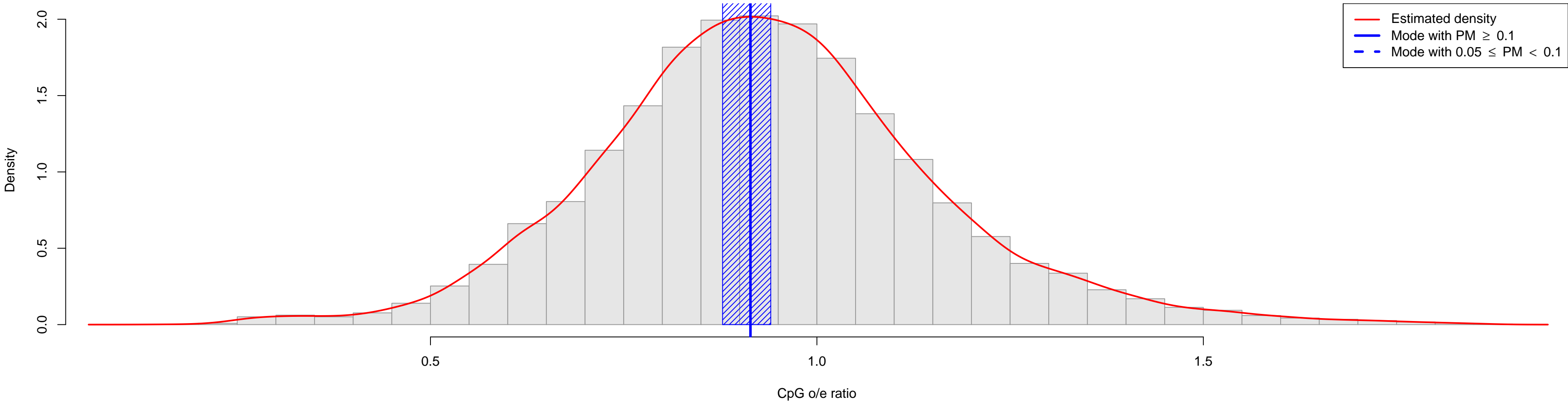

Drosophila_serrata

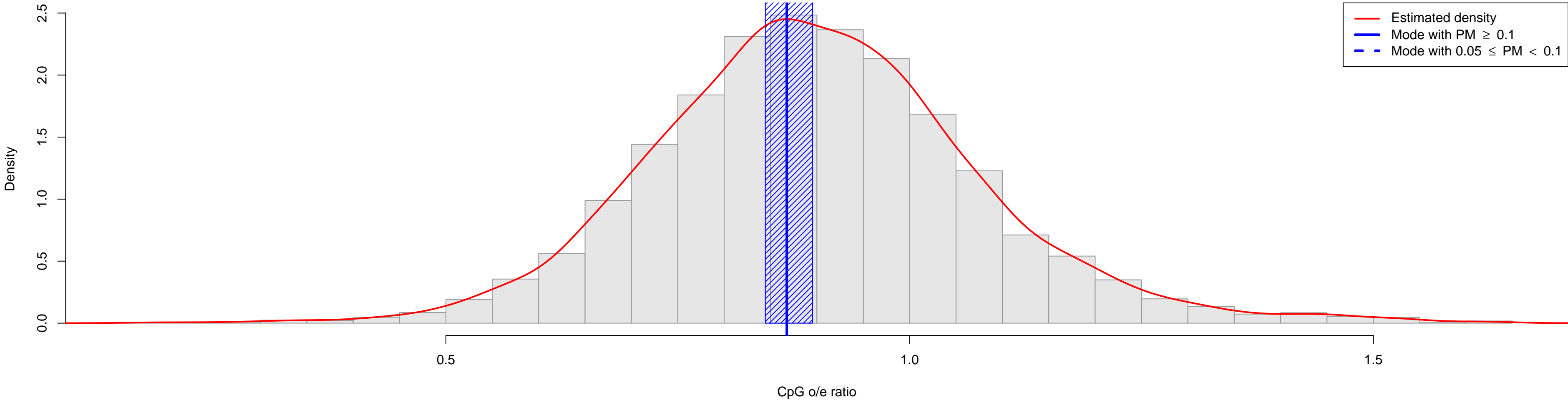

Drosophila_simulans

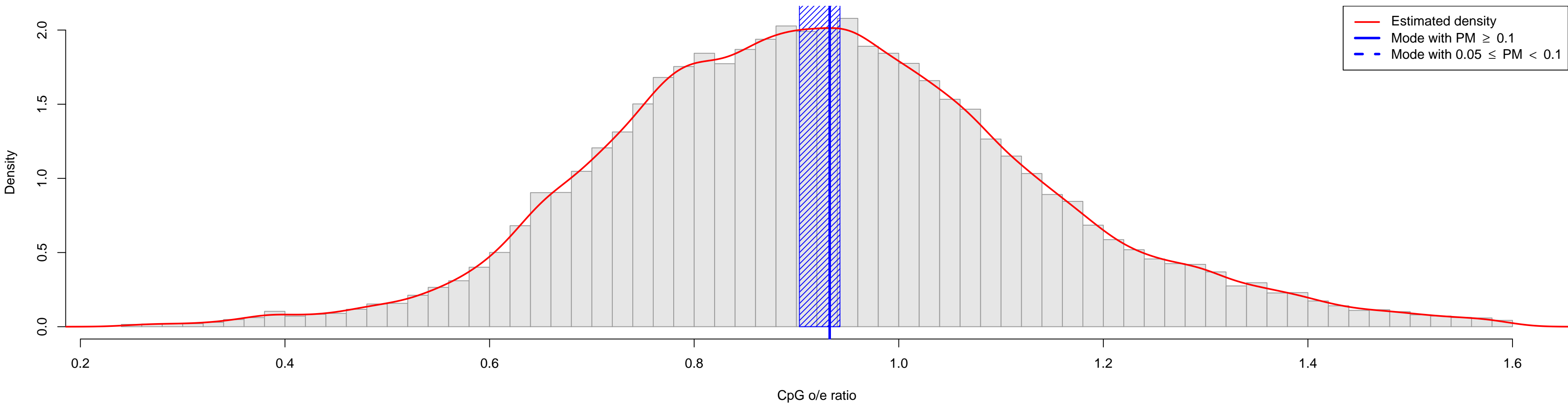

Drosophila_virilis

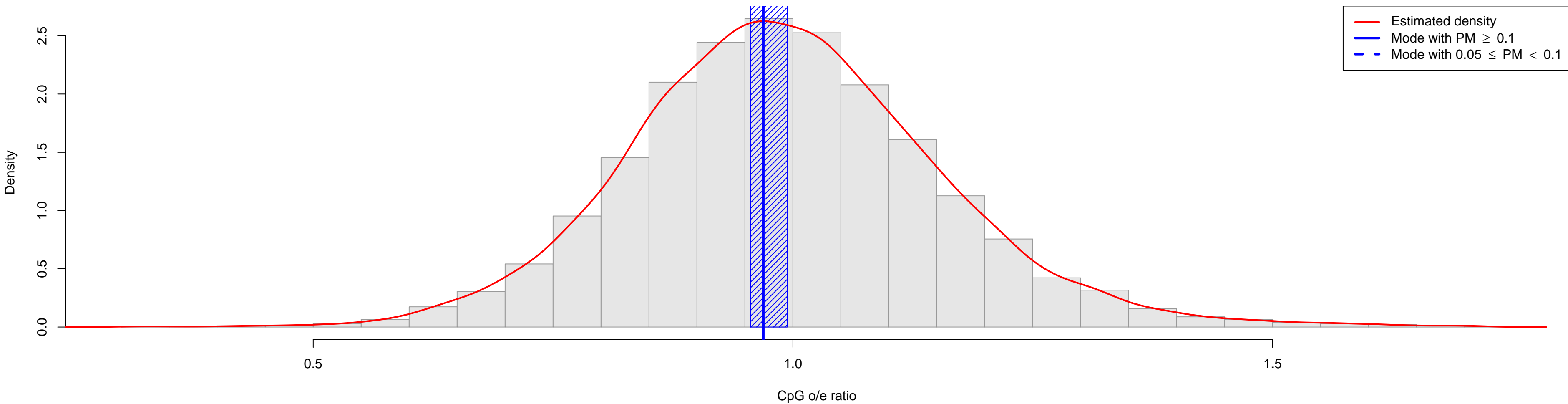

Drosophila_willistoni

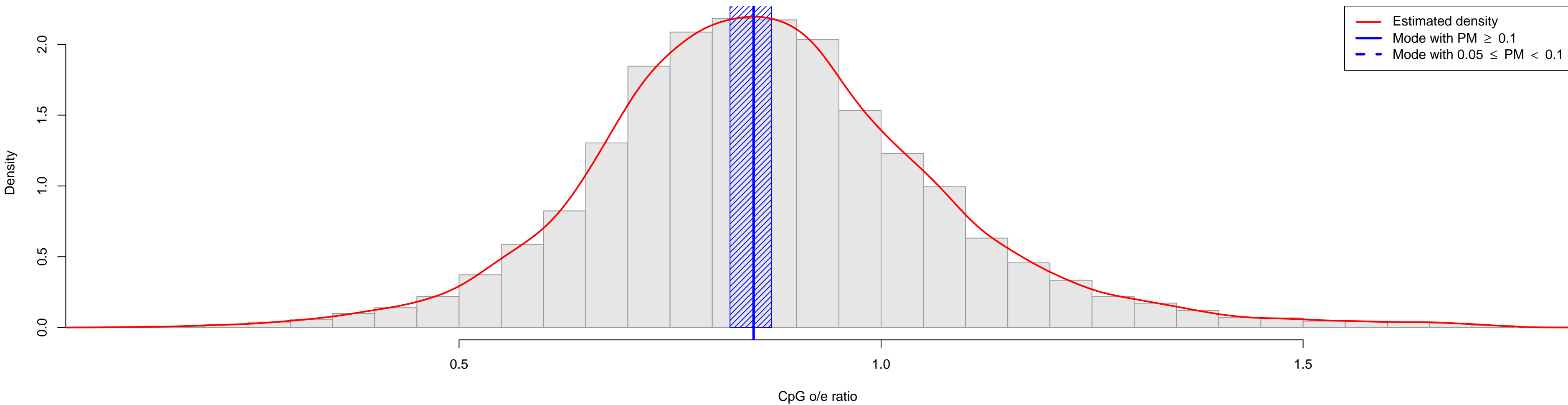

Drosophila_yakuba

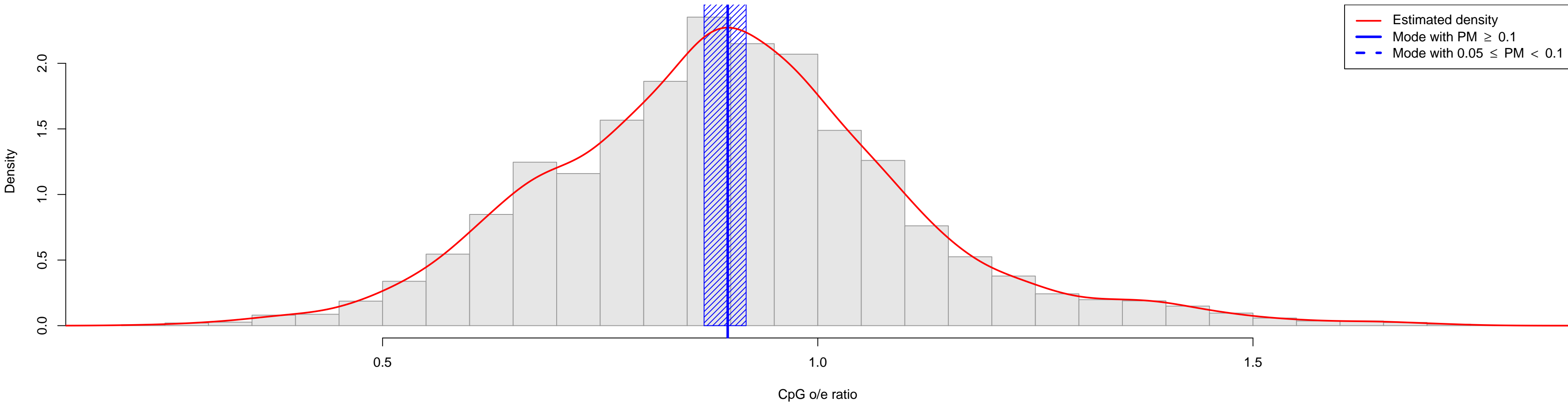

Dugesia_japonica

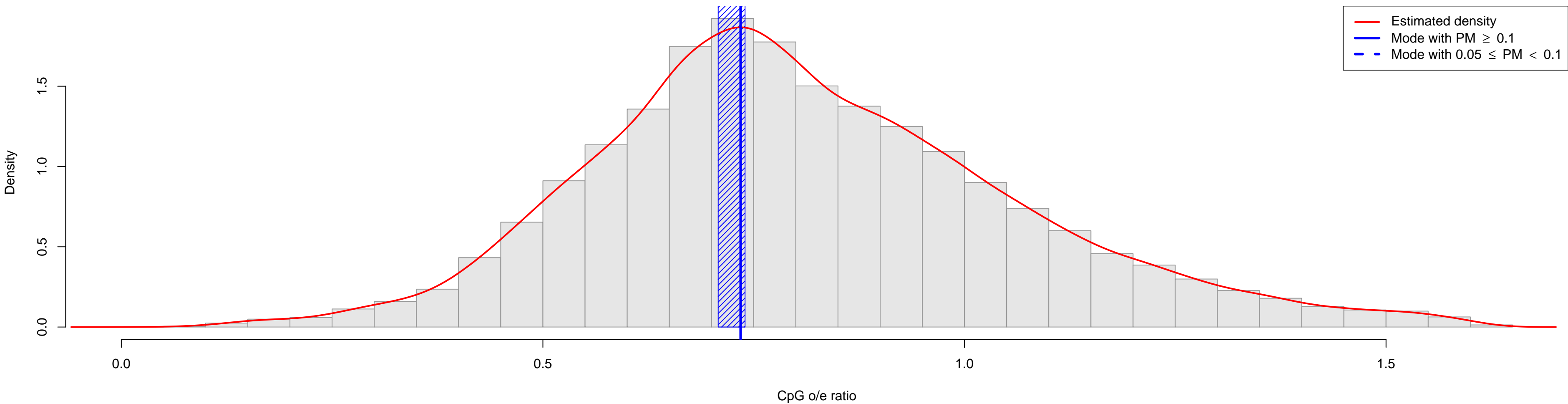

Dunaliella_salina

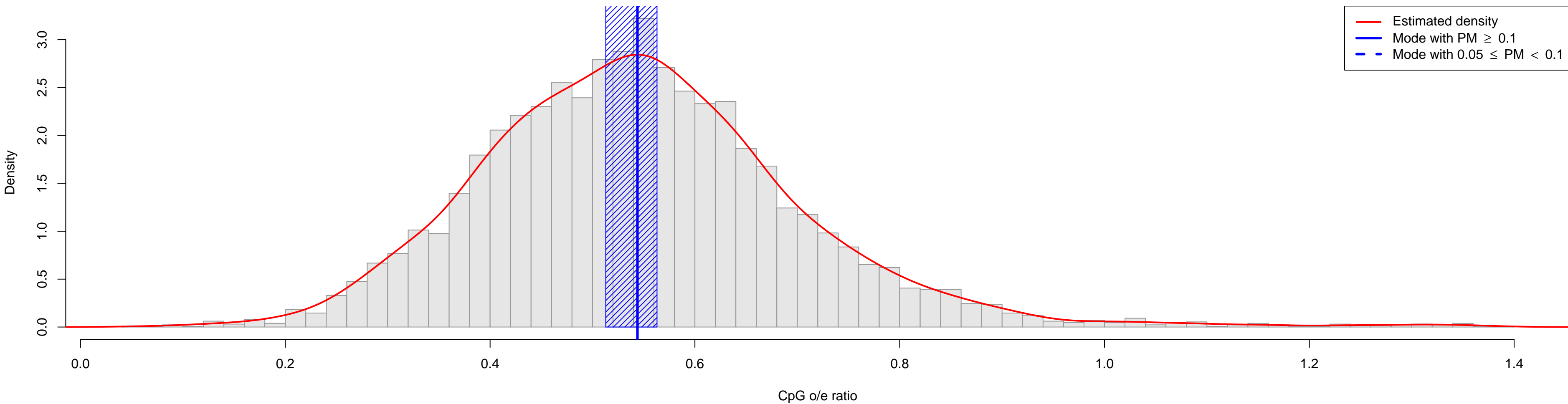

Echinococcus_granulosus

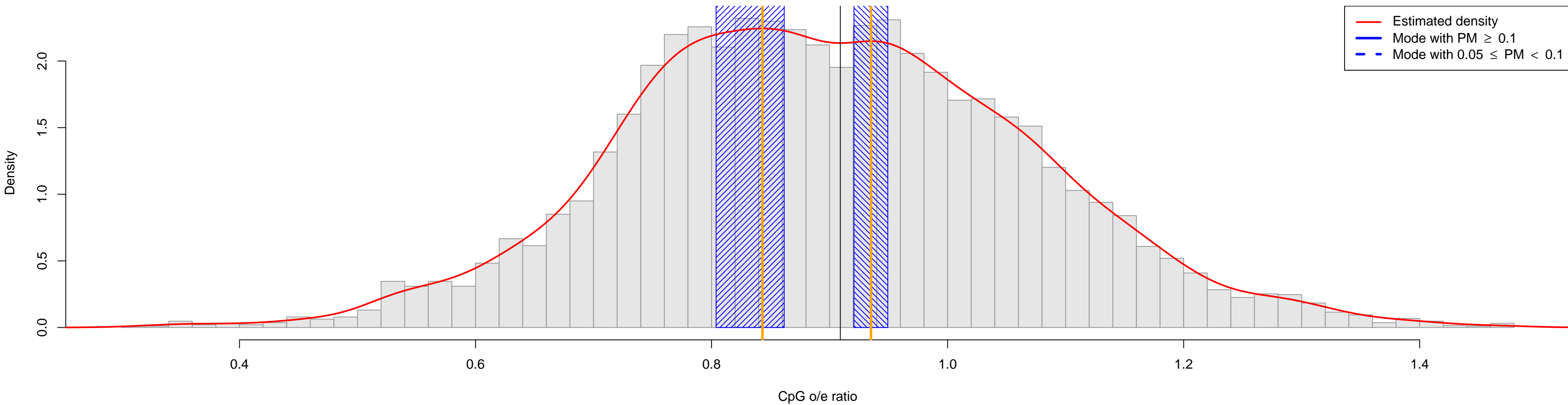

Echinococcus_multilocularis

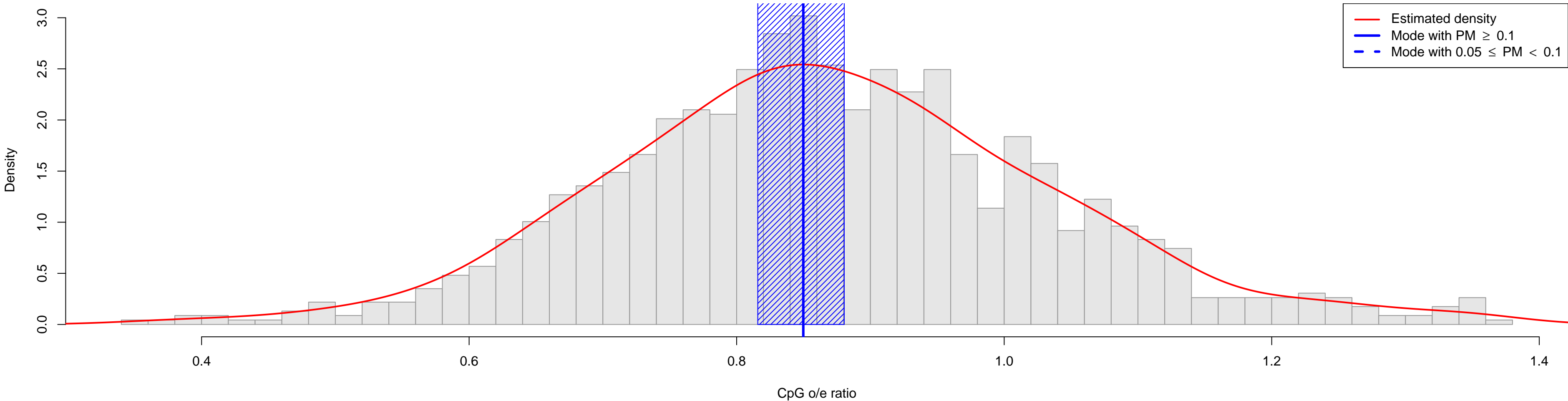

Ectocarpus_siliculosus

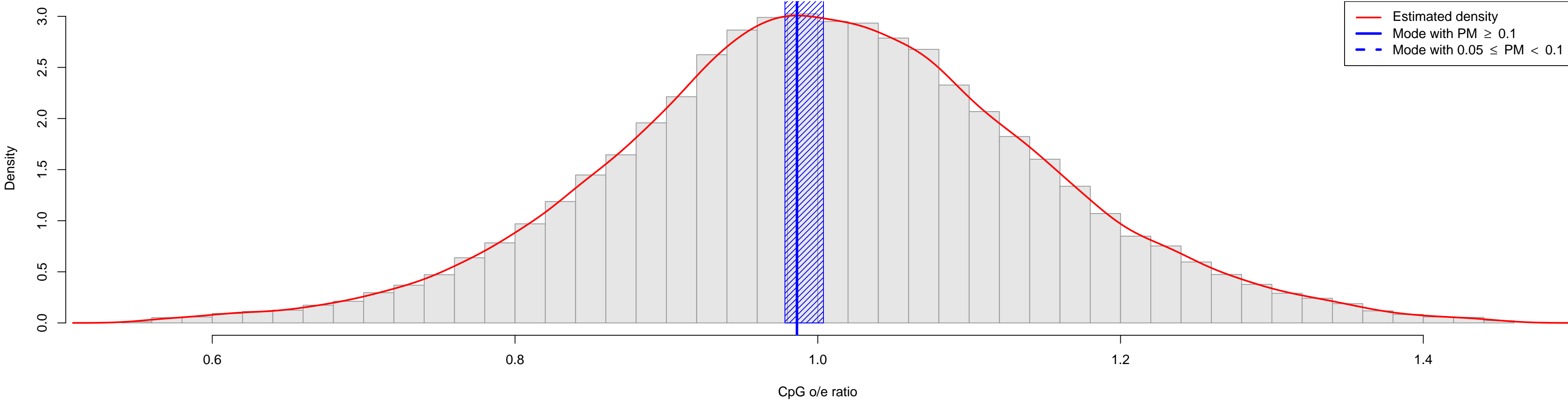

Eimeria_acervulina

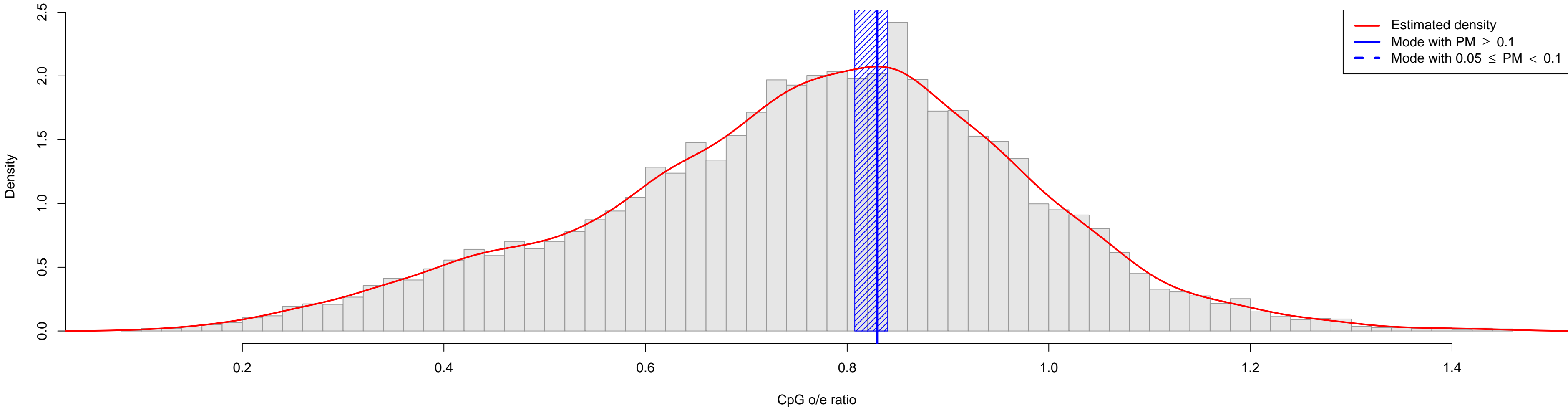

Eimeria_maxima

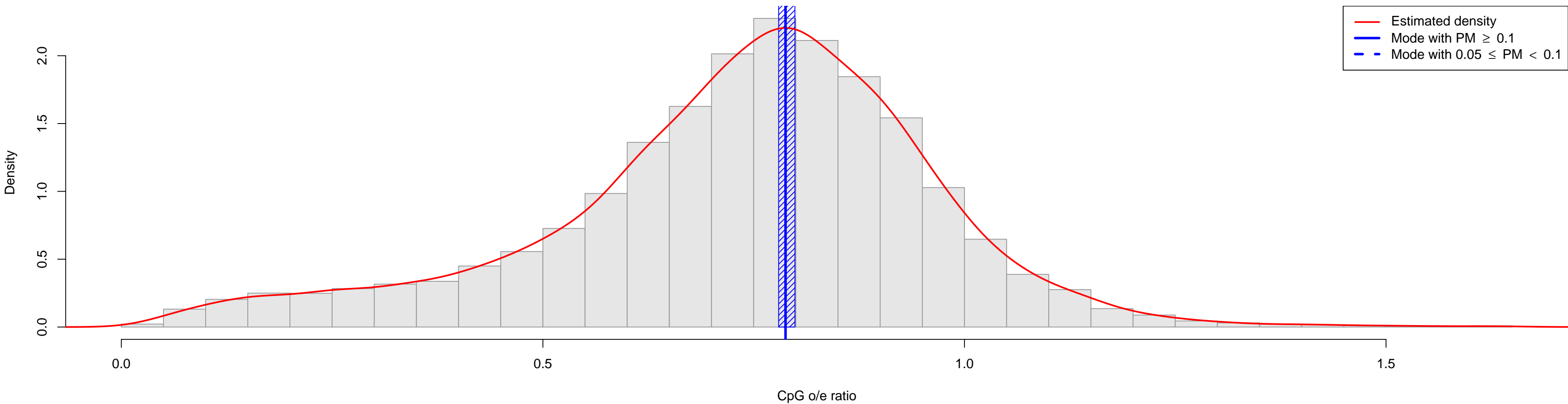

Eimeria_tenella

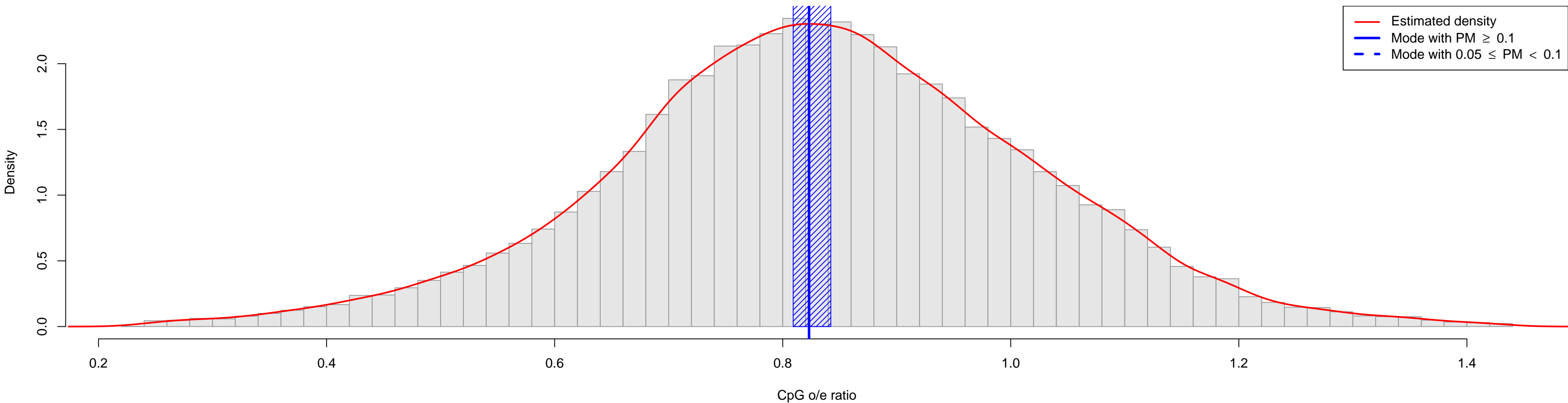

Elaeis_guineensis

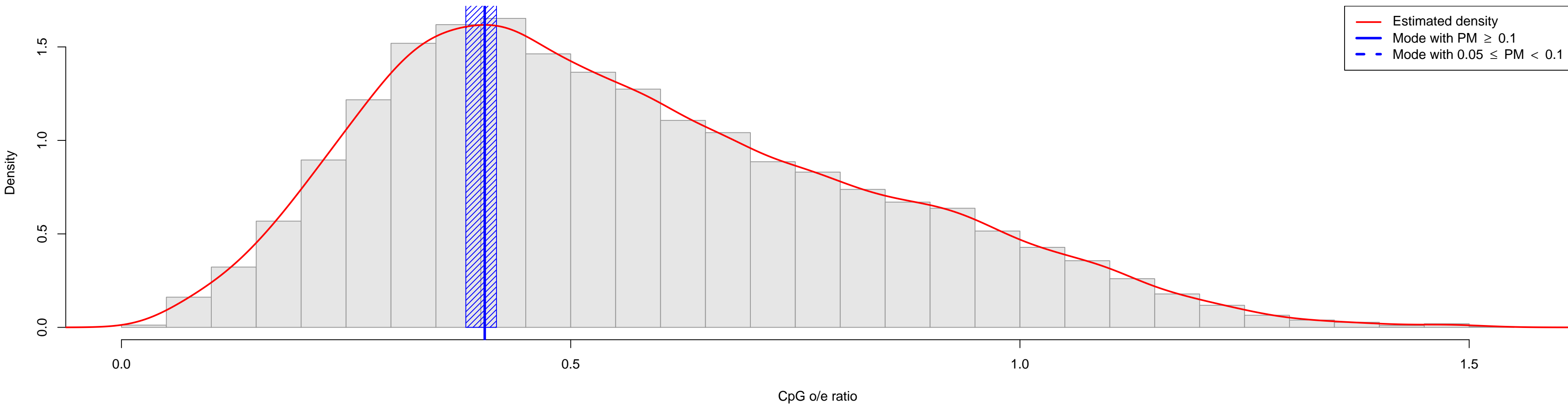

Elaphe_quadrivirgata

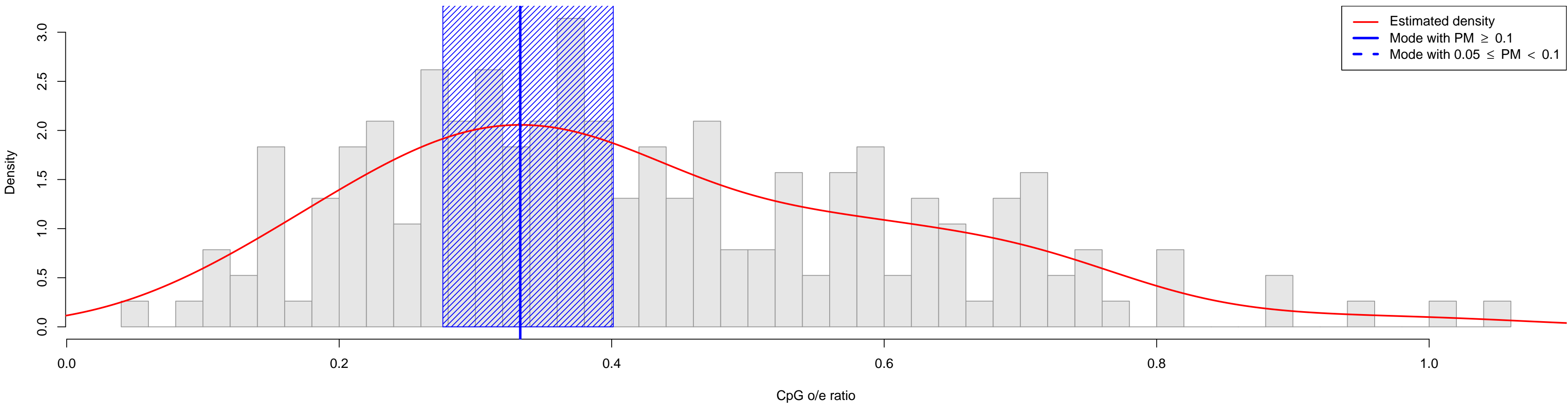

Emiliana_huxleyi

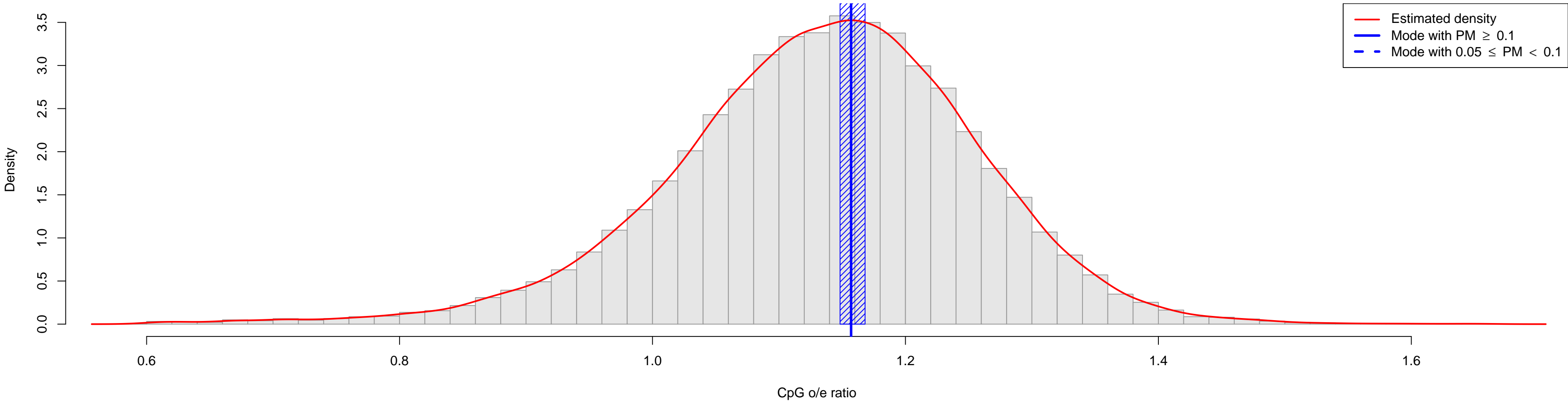

Endeis_spinosa

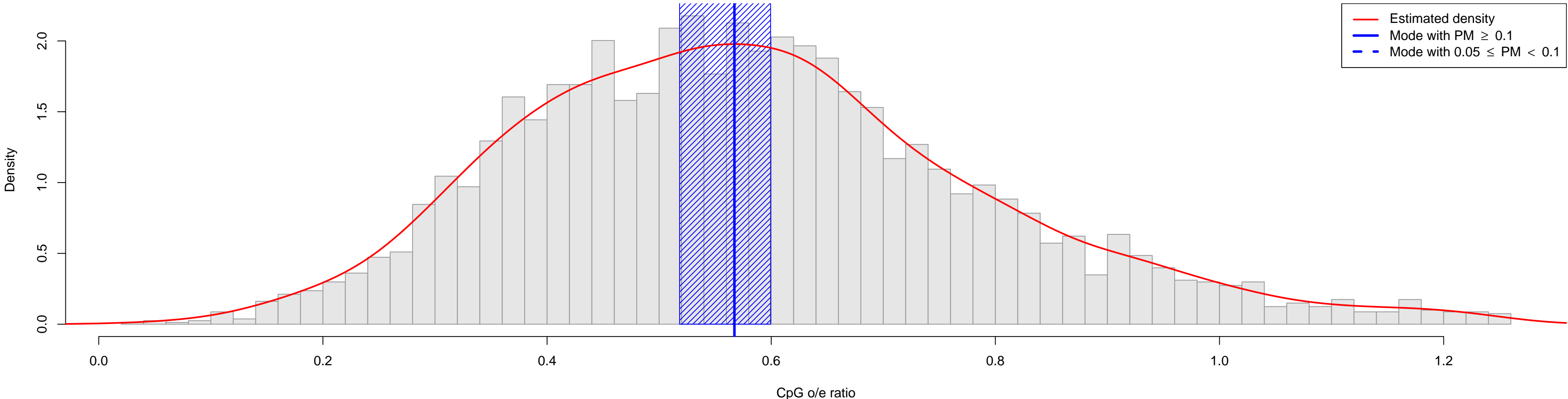

Entamoeba_histolytica

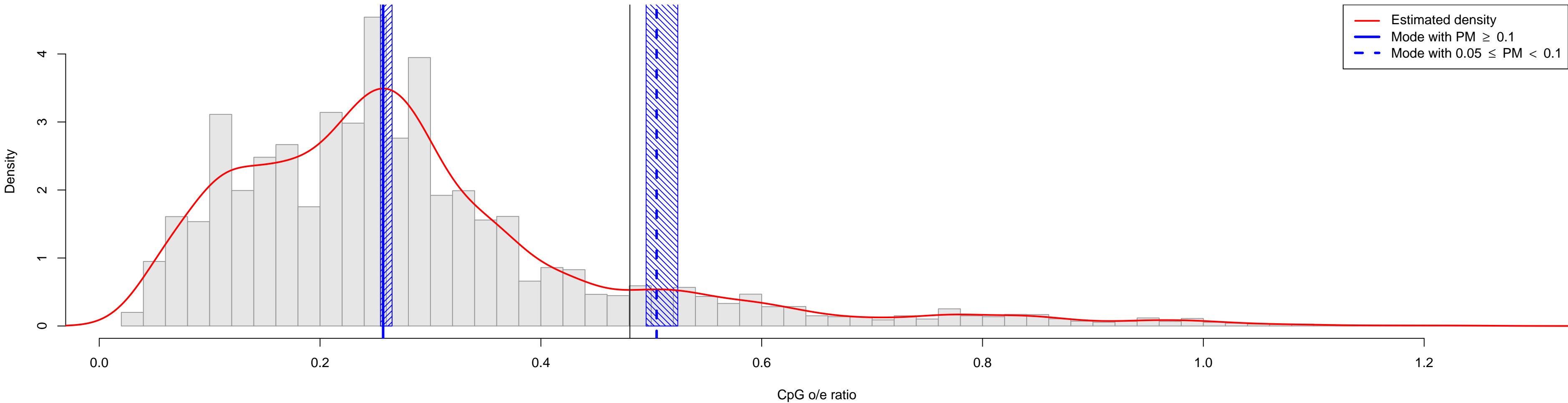

Ephedra_distachya

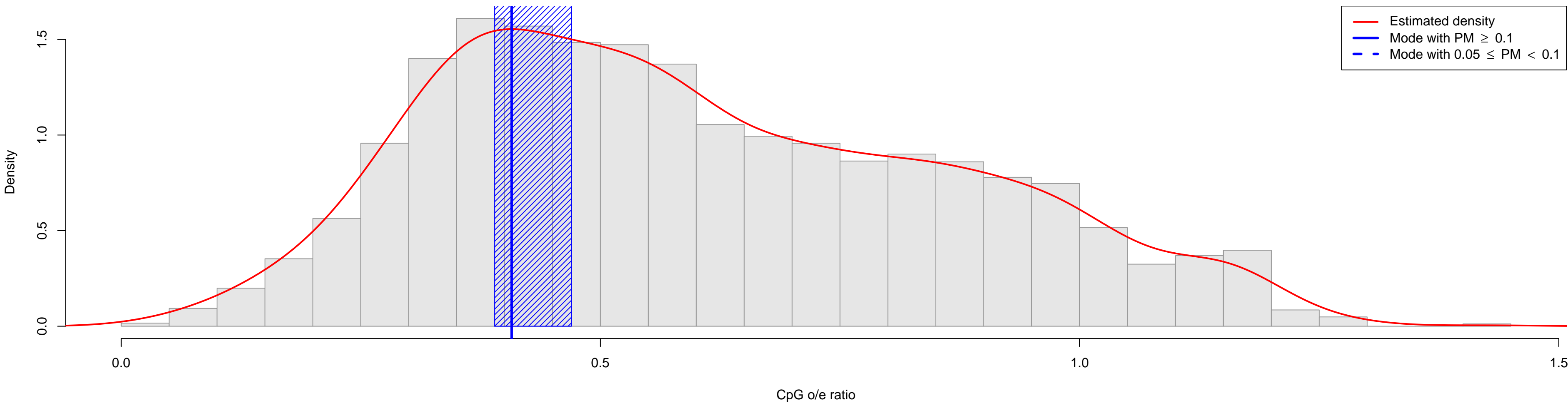

Epichloe_festucae

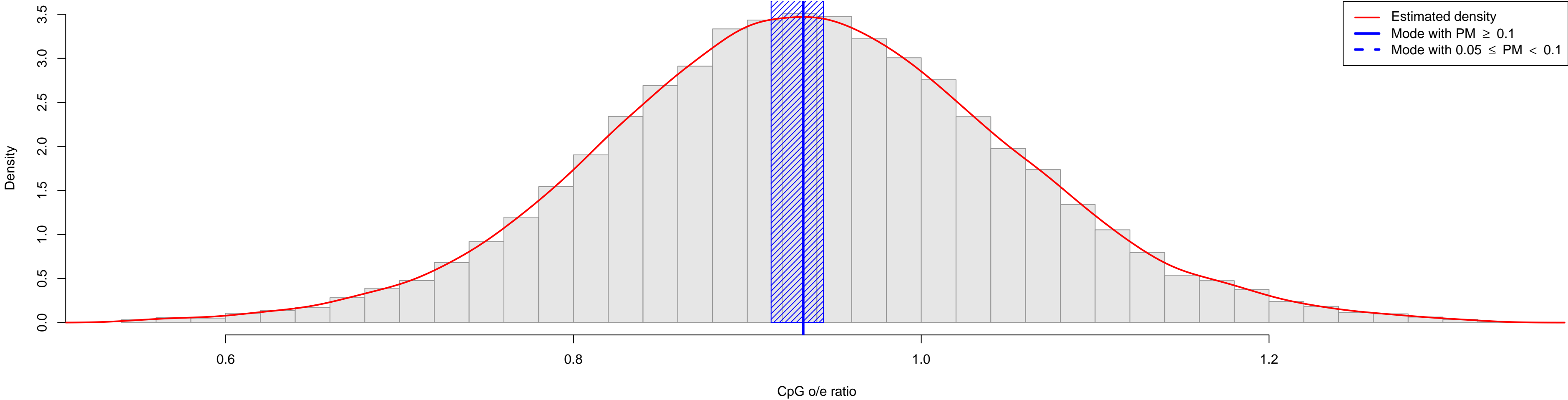

Equus_caballus

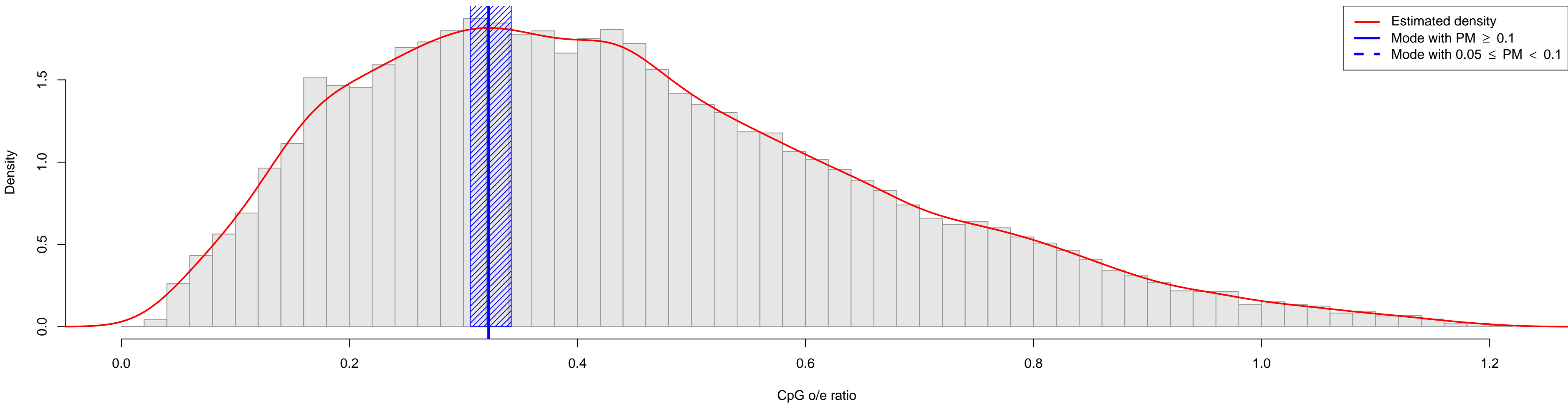

Eriocheir_sinensis

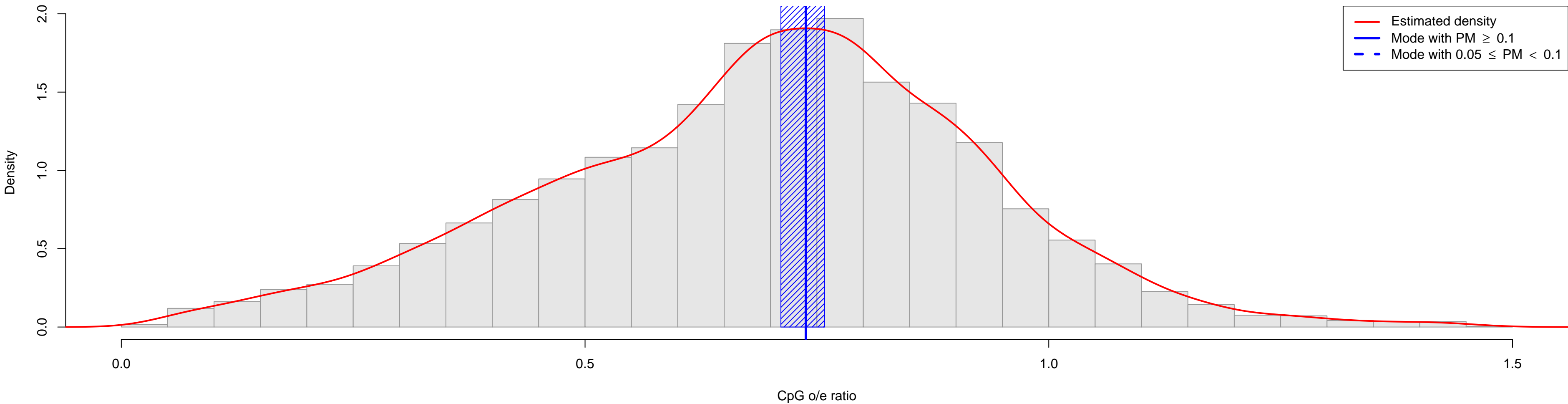

Eschscholzia_californica

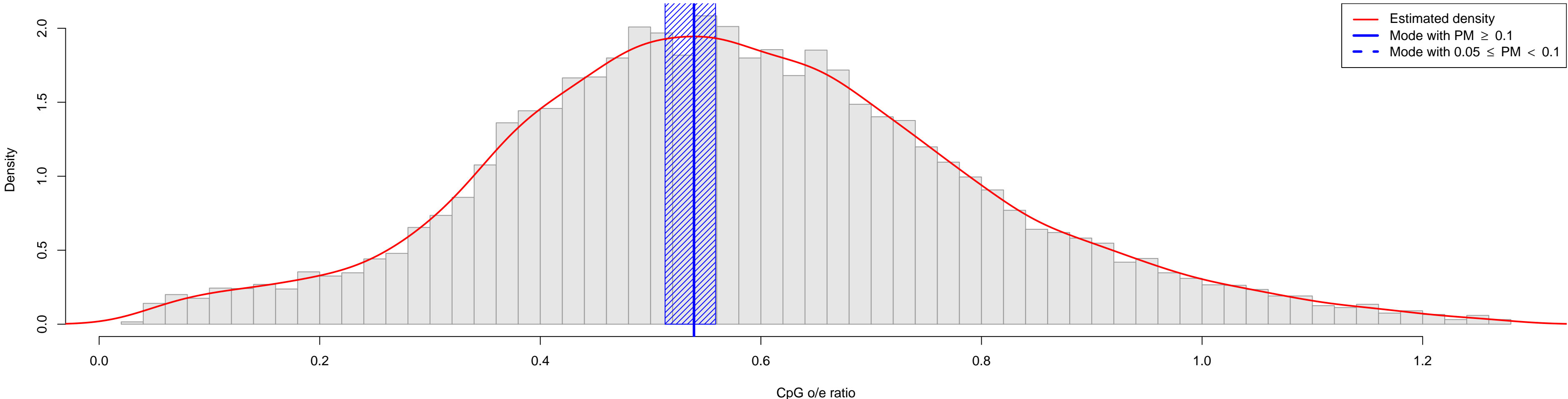

Eucalyptus_camaldulensis

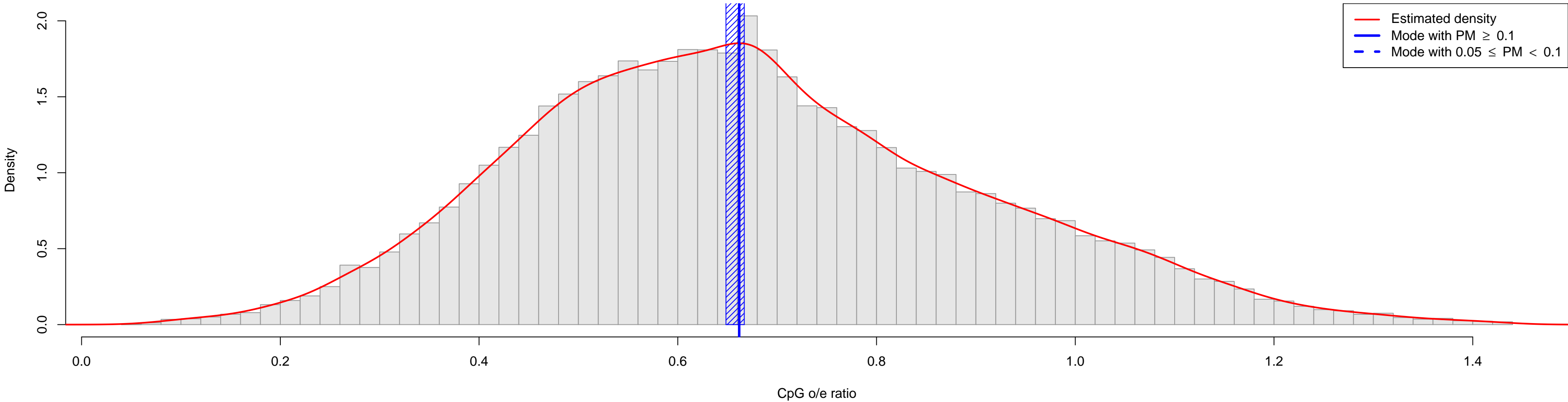

Eucalyptus_globulus

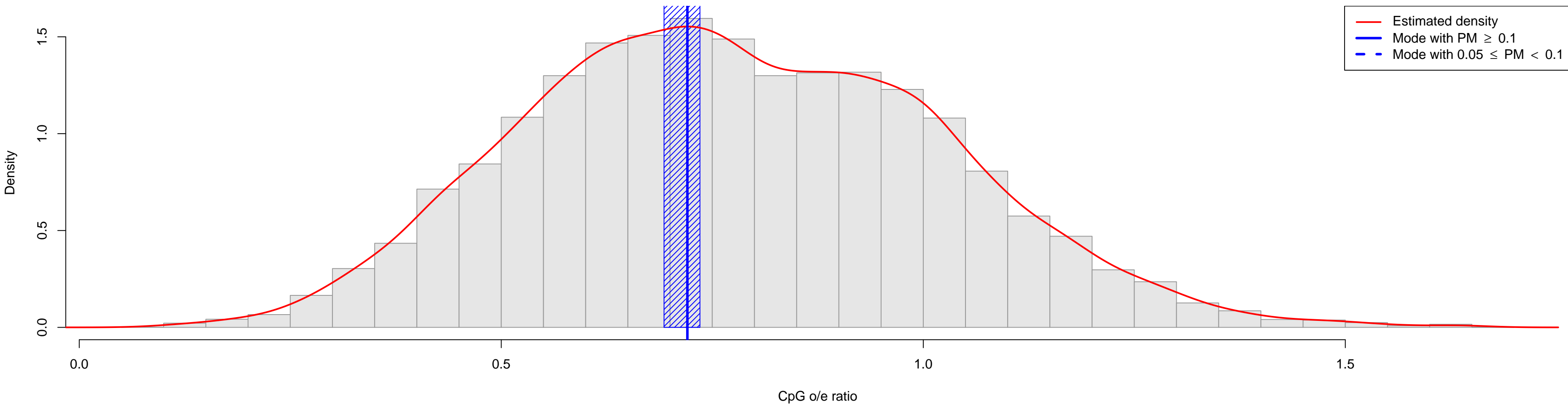

Eucalyptus_grandis

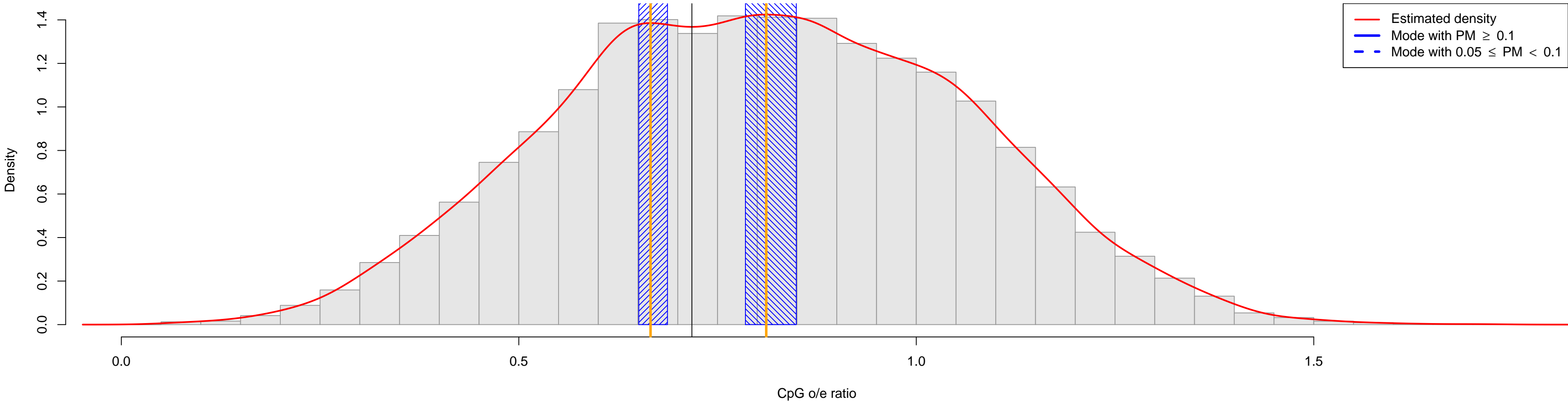

Eucalyptus_gunnii

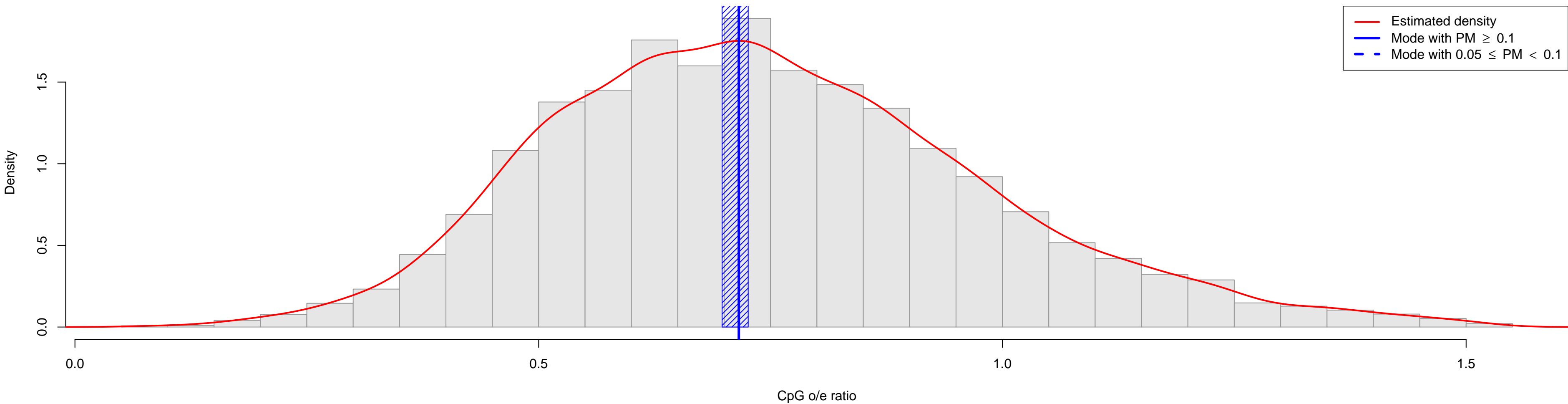

Eucalyptus_pellita

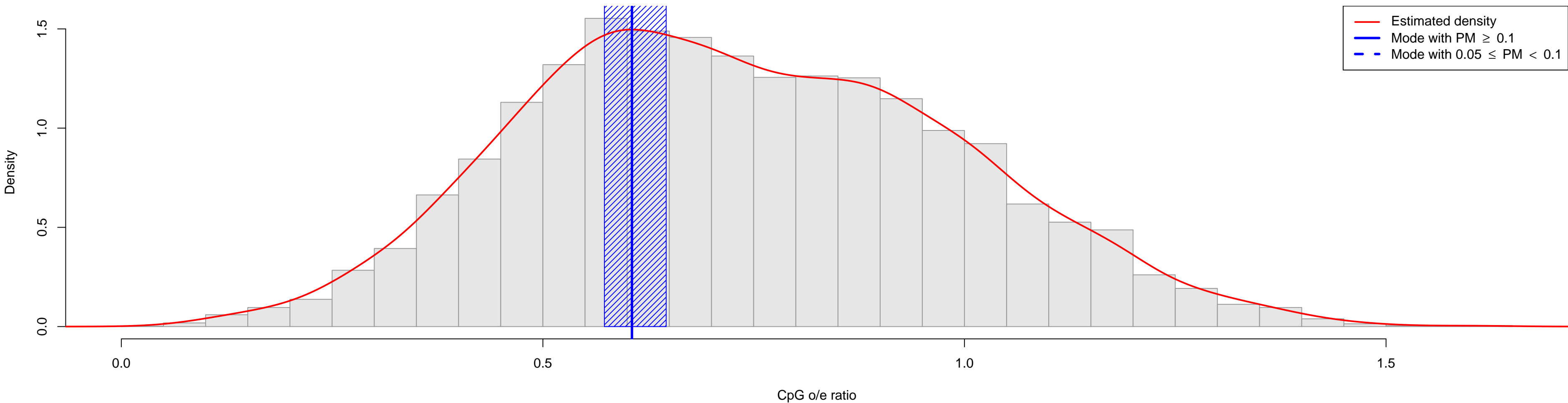

Eucalyptus_tereticornis

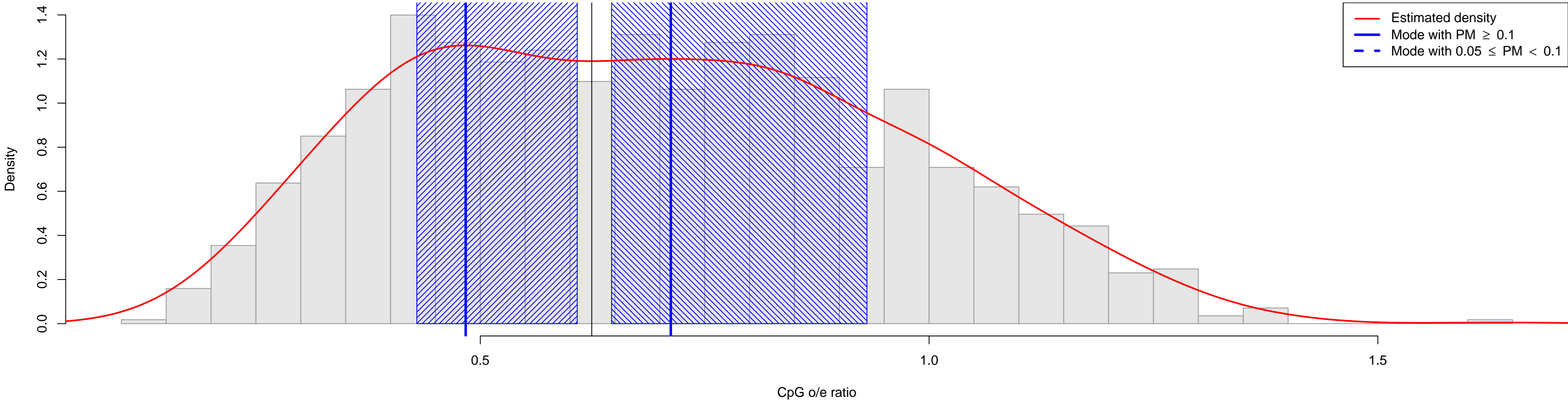

Eucalyptus_urophylla

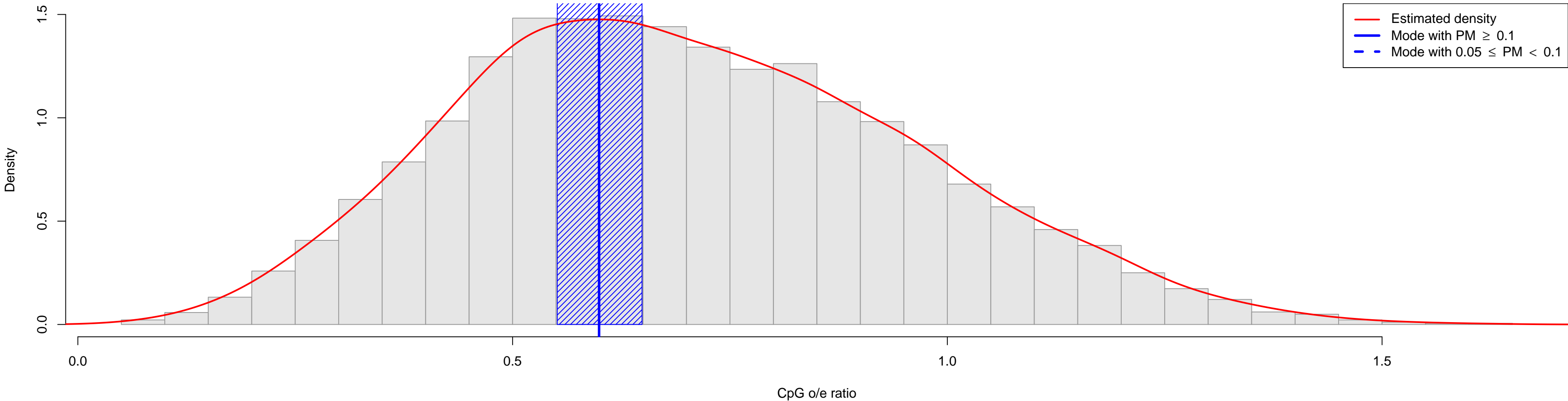

Euglena_gracilis

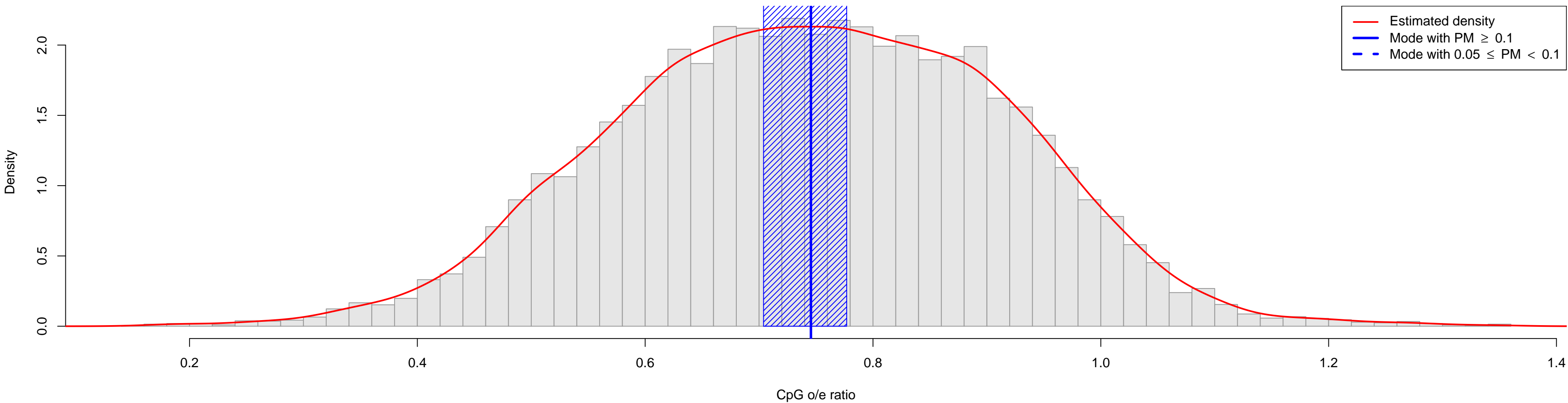

Euprymna_scolopes

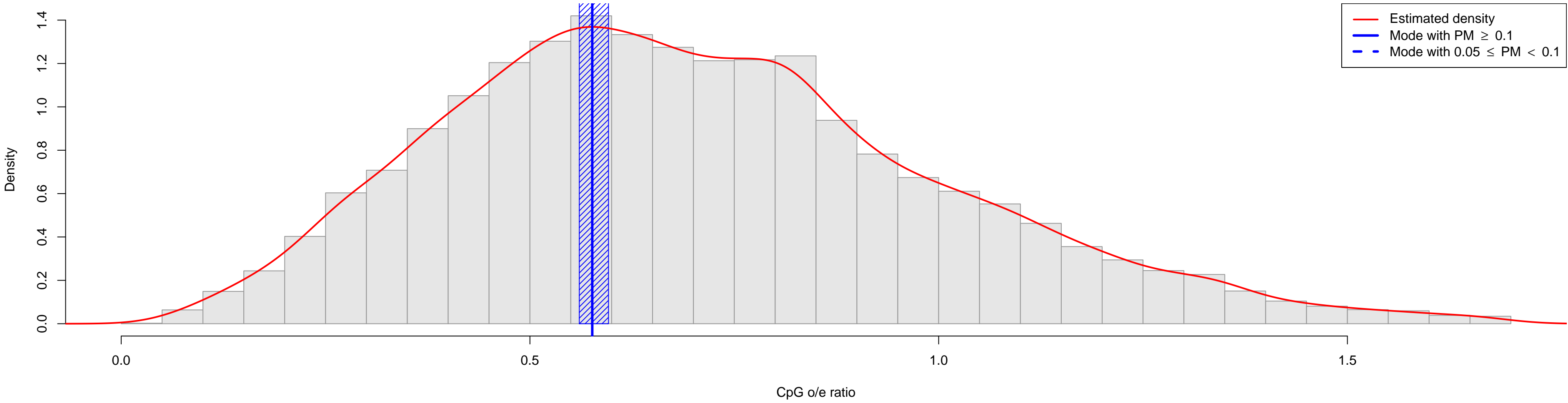

Fasciola_gigantica

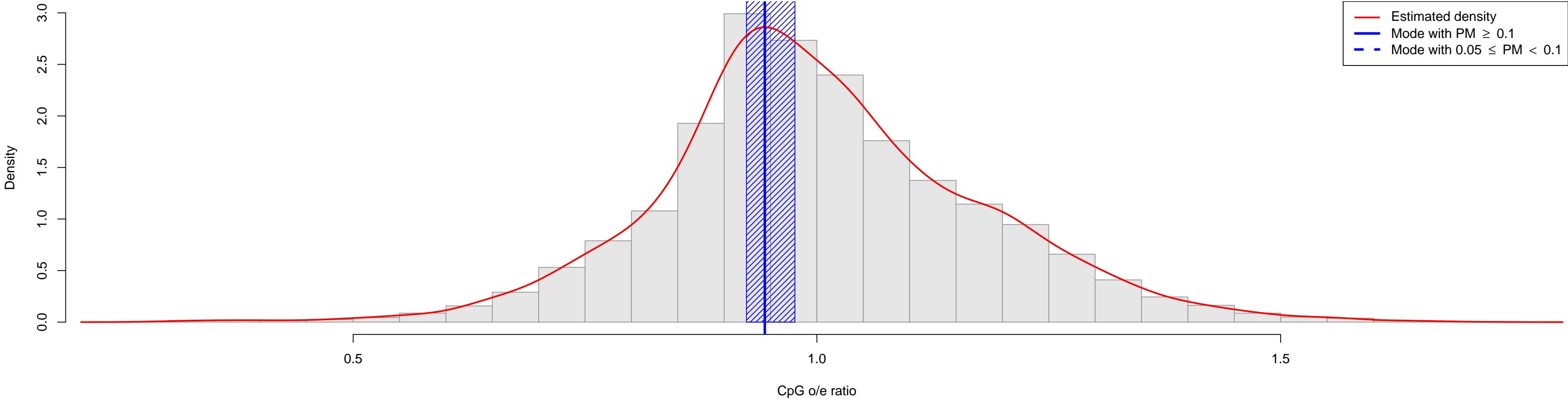

Fasciola_hepatica

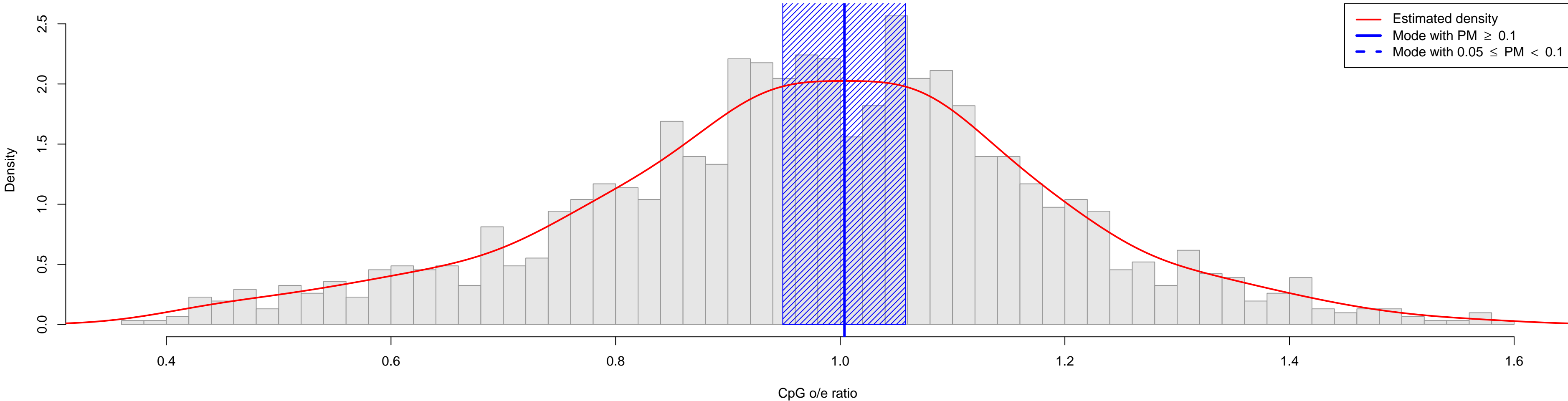

Fenneropenaeus_chinensis

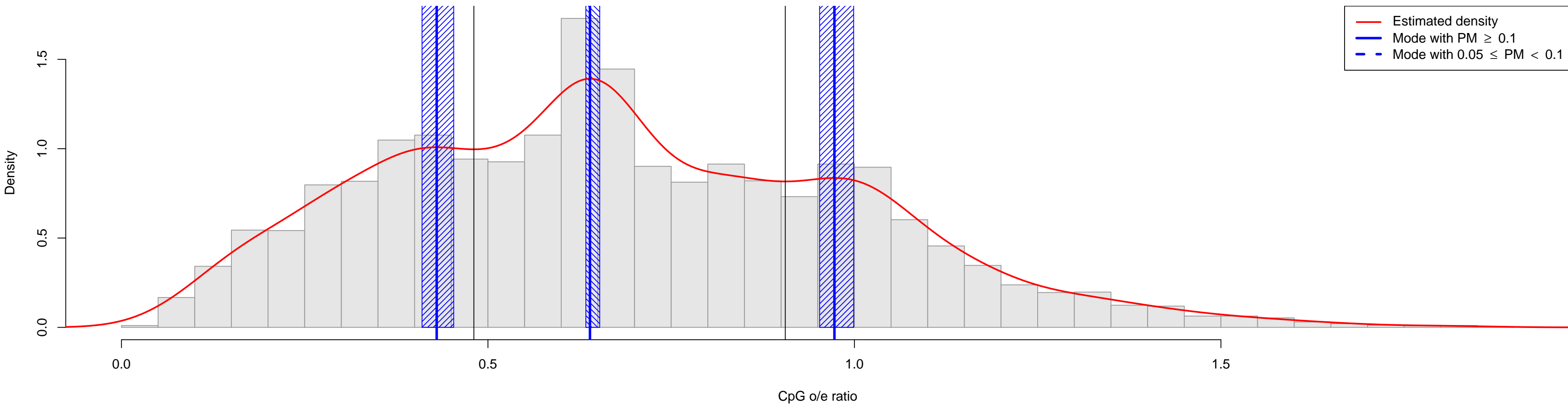

Festuca_pratensis

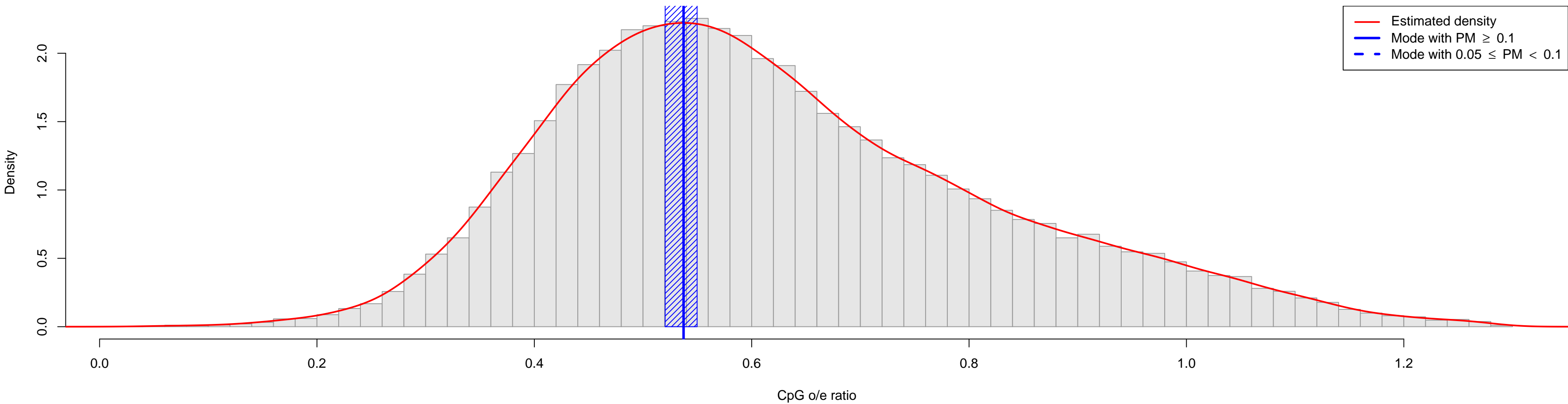

Folsomia_candida

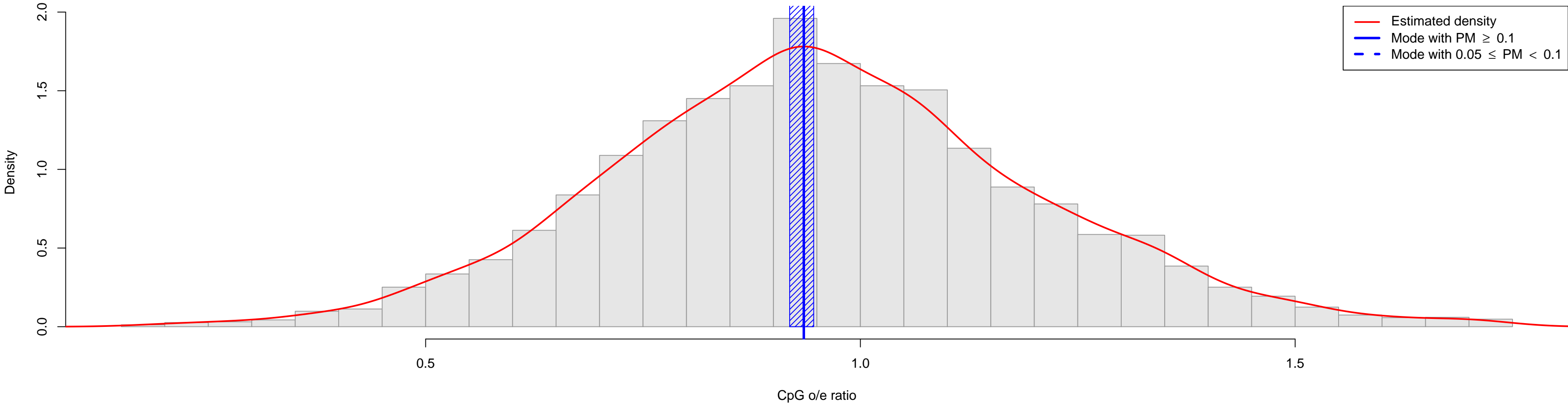

Fragaria_vesca

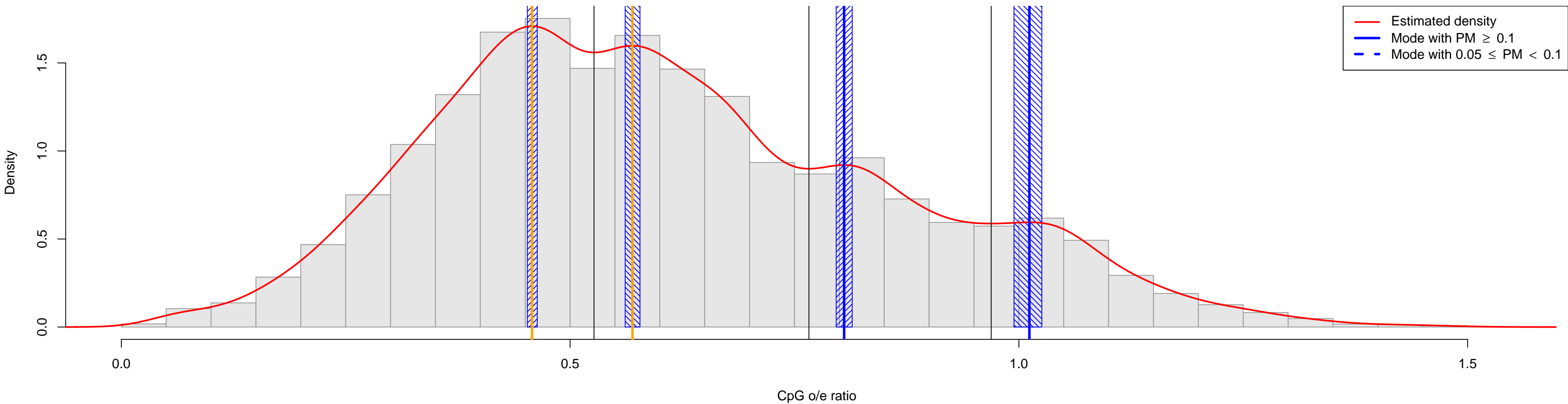

Fucus_serratus

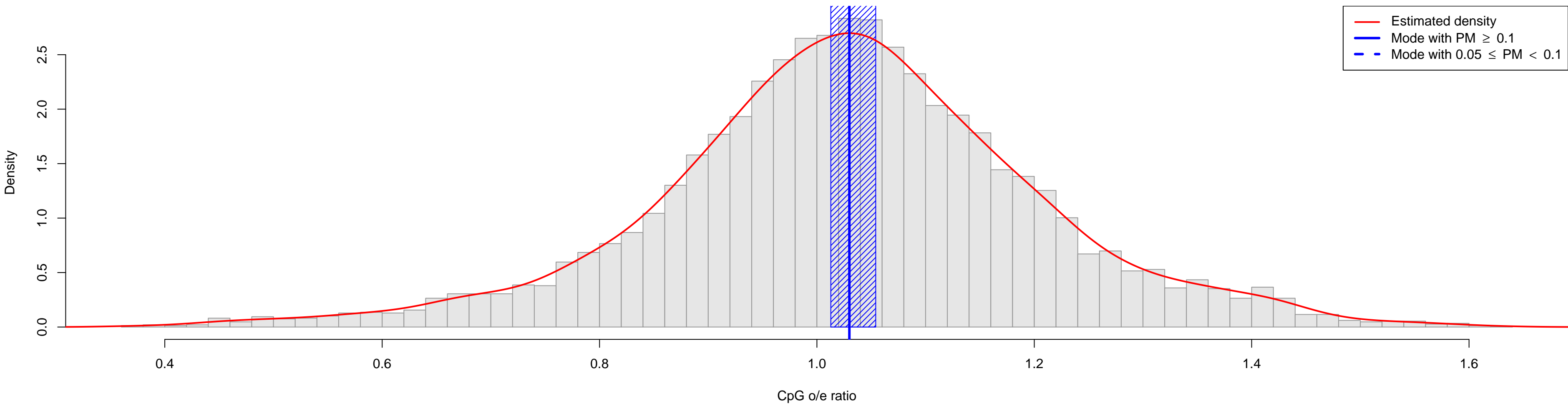

Fucus_vesiculosus

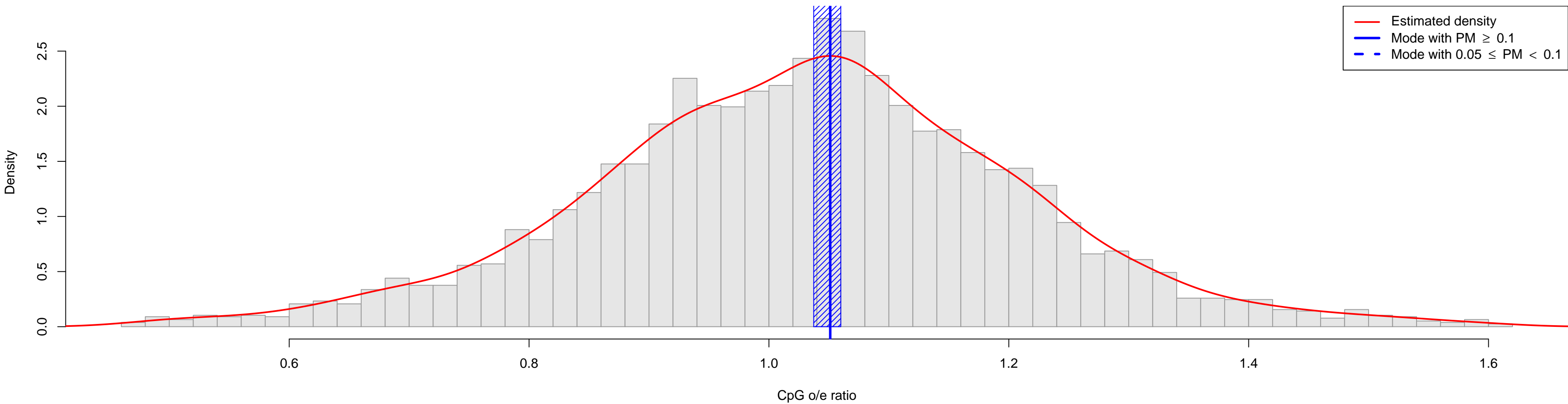

Fumaria_officinalis

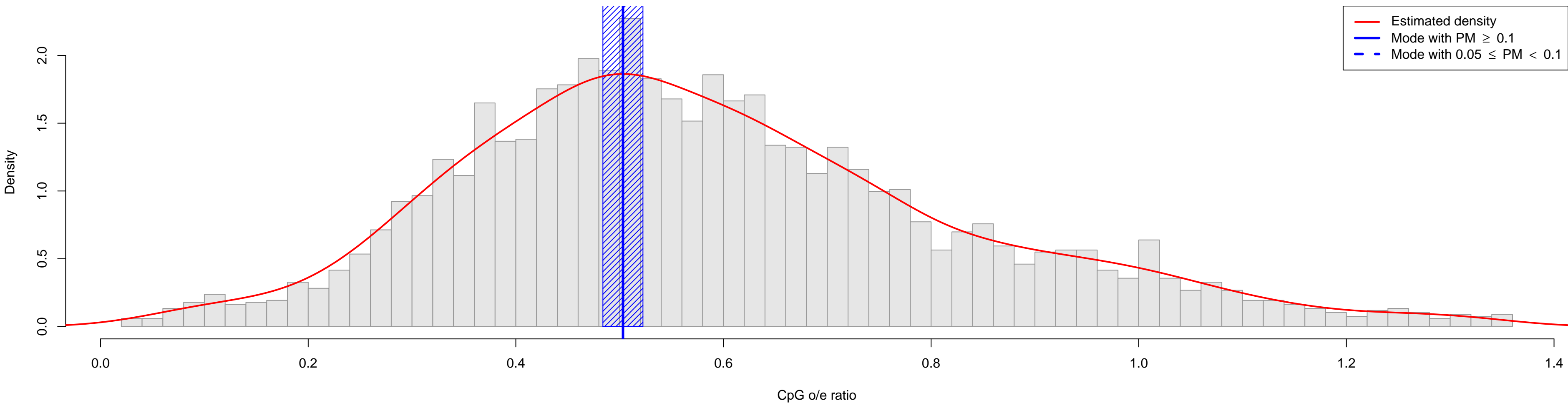

Furcellaria_lumbricalis

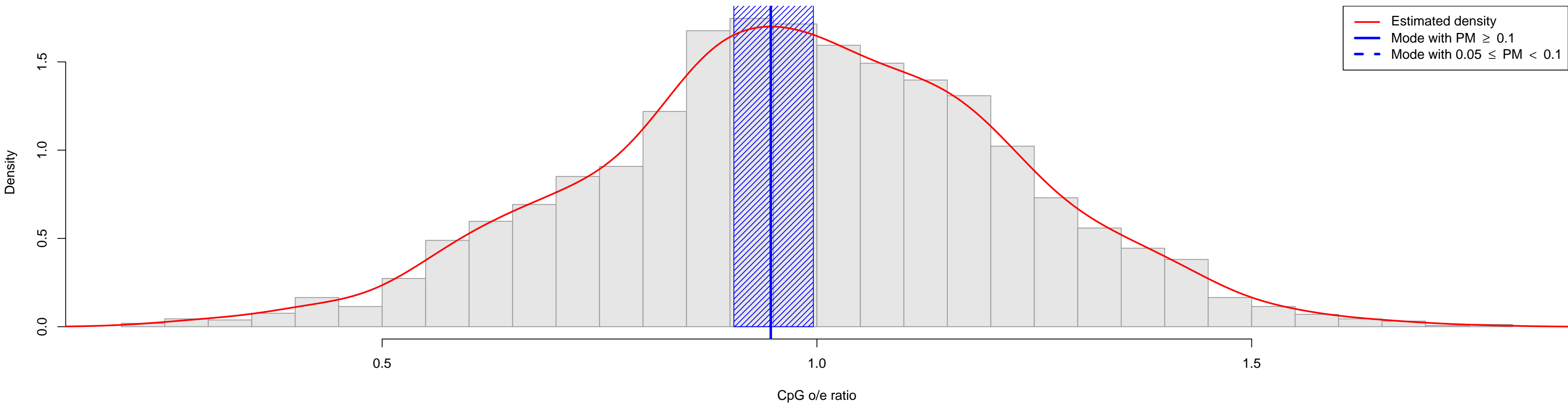

Fusarium_oxysporum

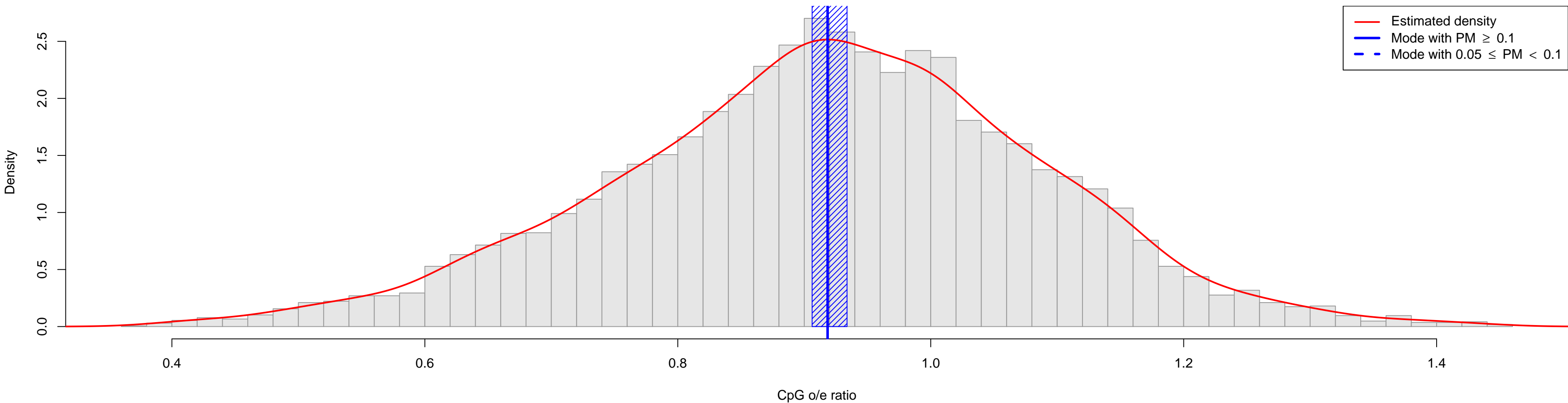

Fusarium_sporotrichioides

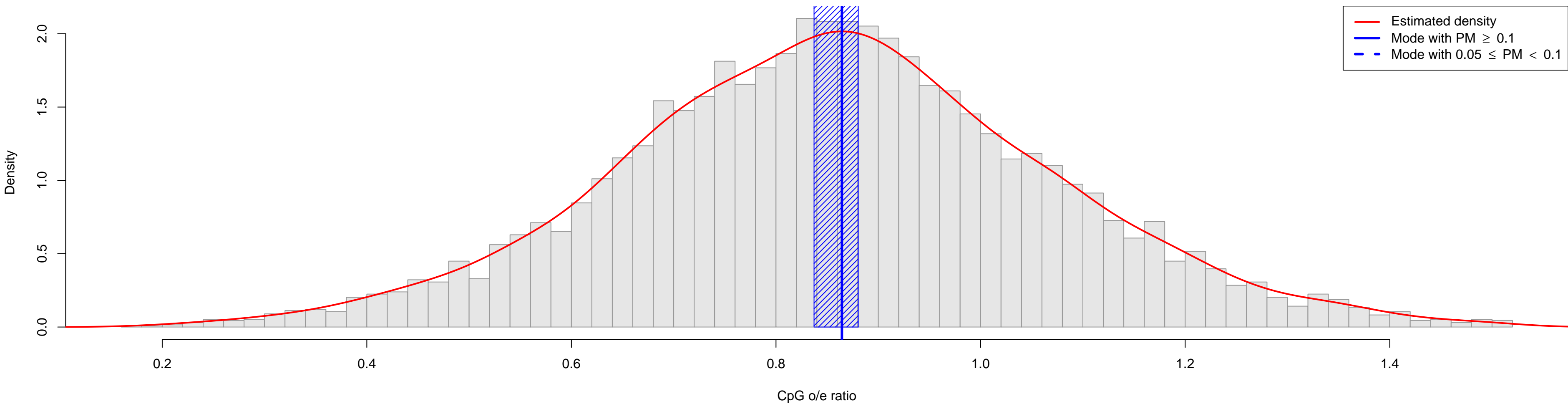

Gadus_morhua

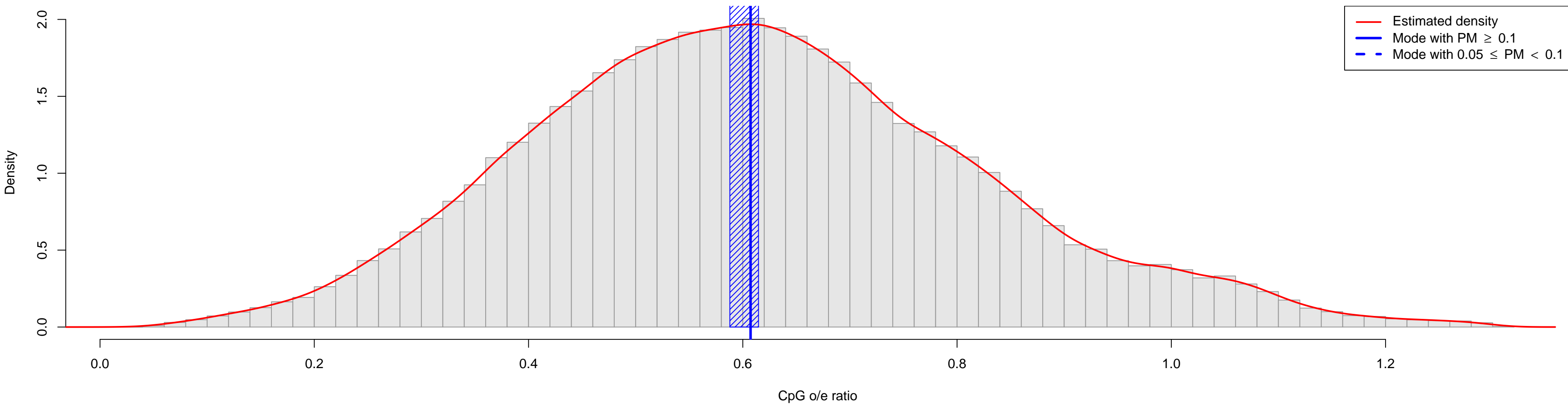

Gallus_gallus

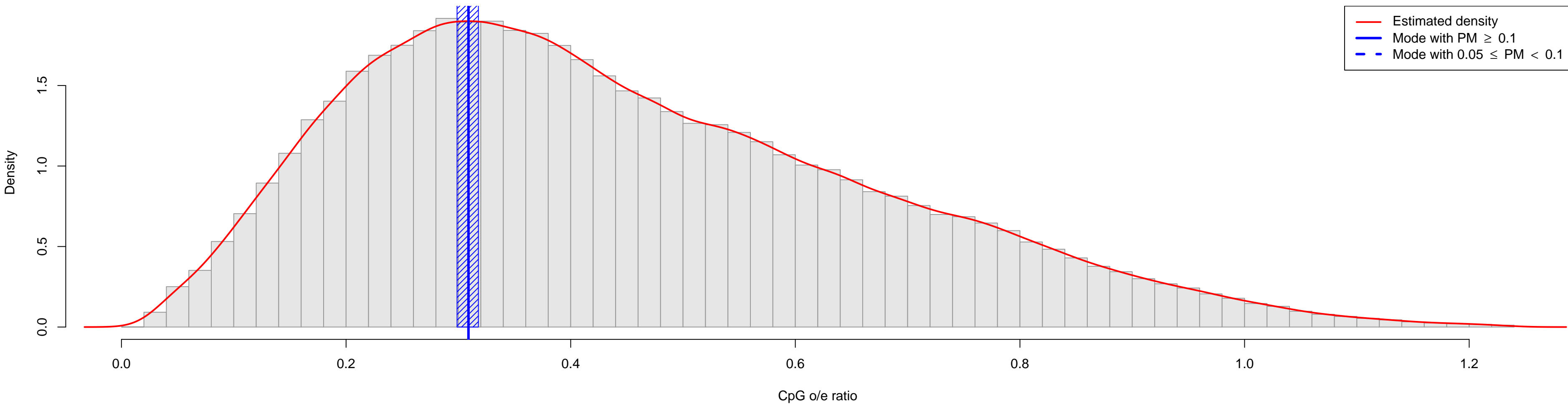

Gammarus_pulex

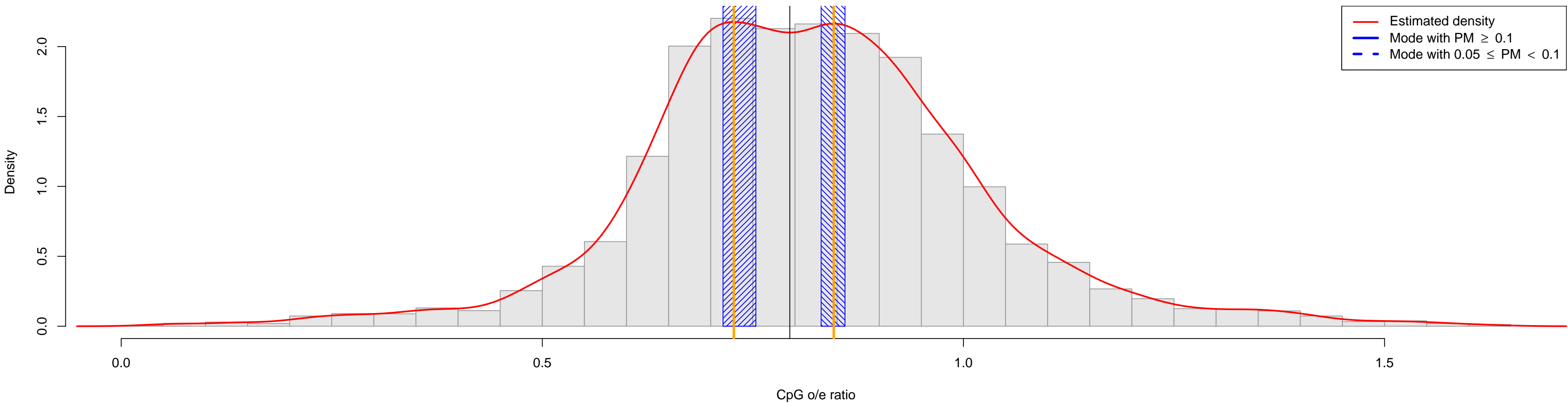

Gasterosteus_aculeatus

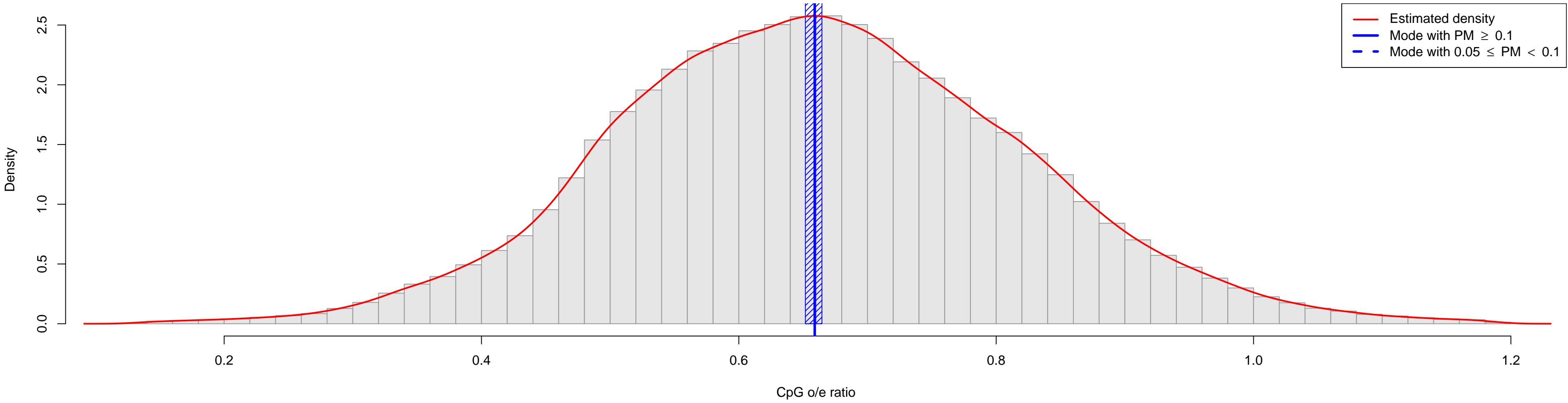

Gekko_japonicus

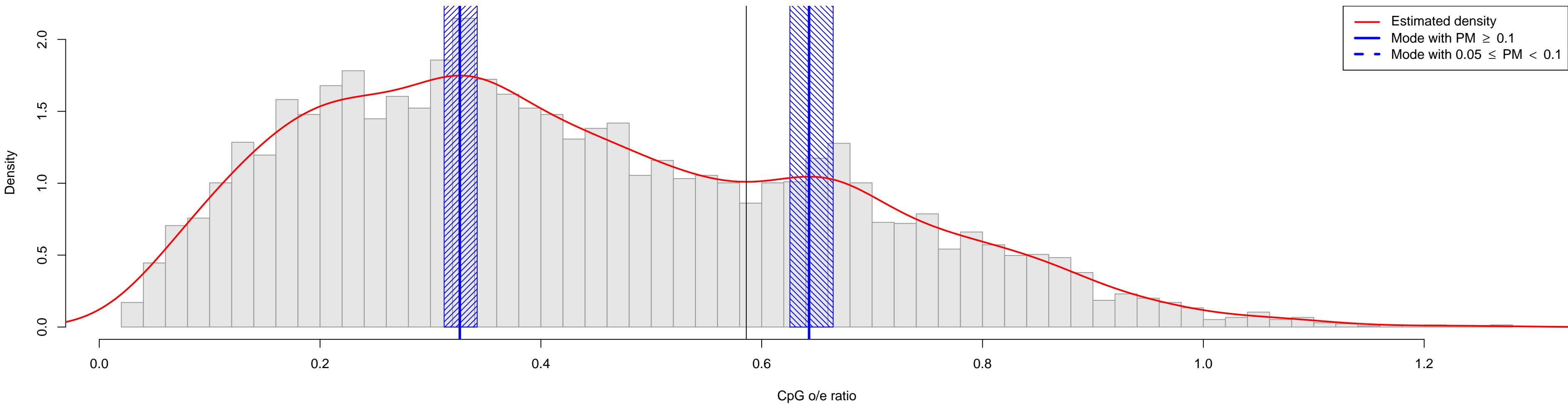

Giardia_intestinalis

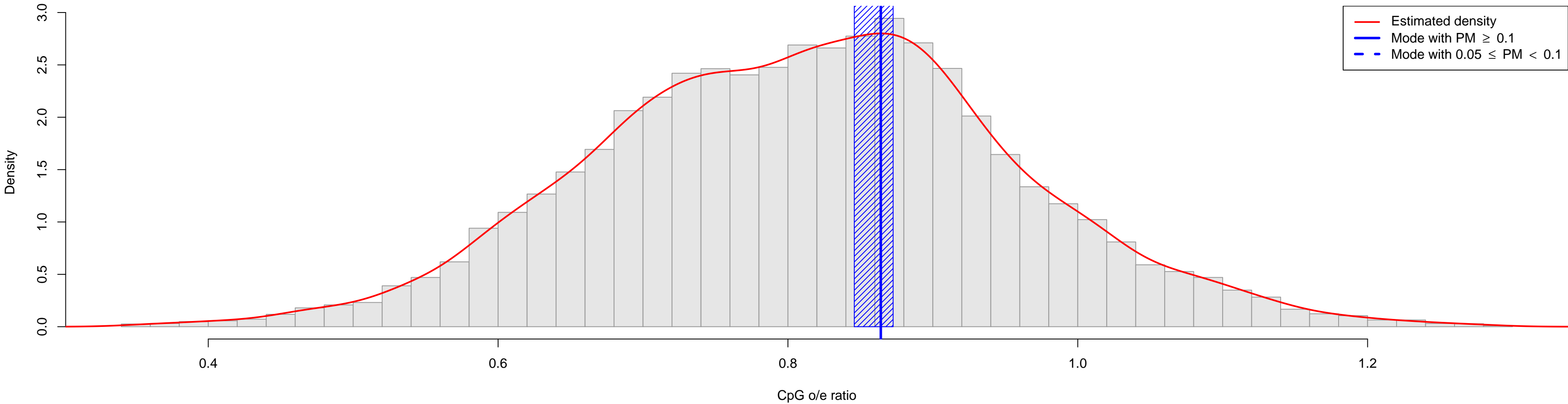

Gibberella_moniliformis

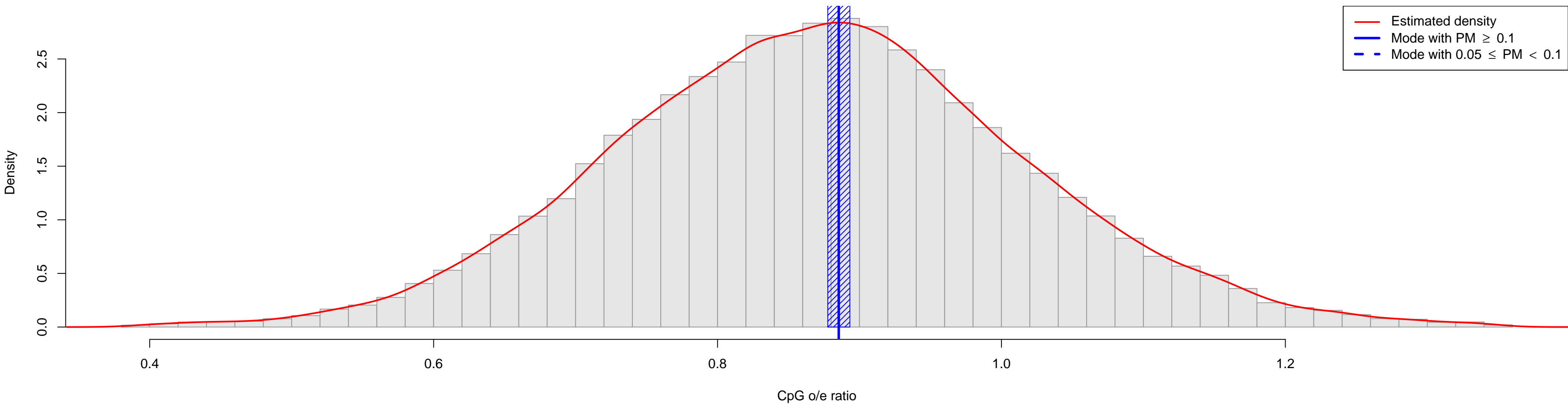

Gibberella_zeae

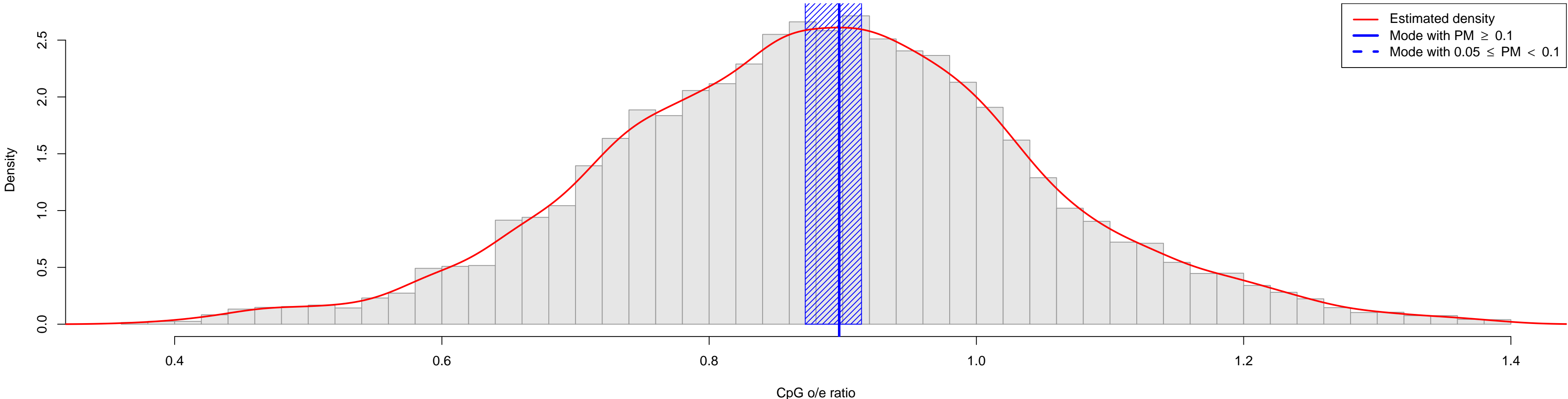

Gillichthys_mirabilis

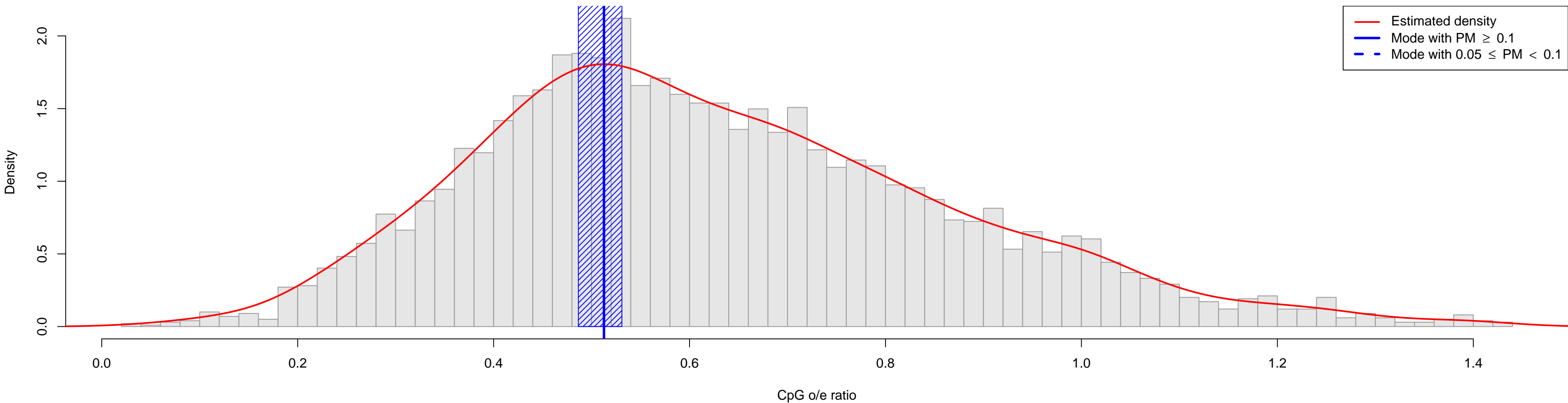

Ginkgo_biloba

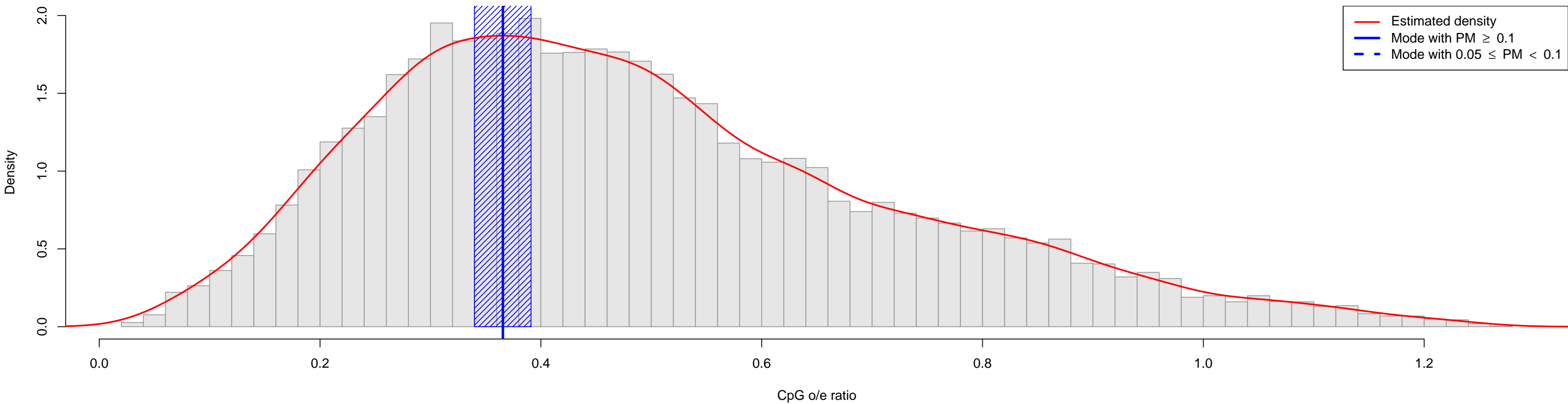

Glaucocystis_nostochinearum

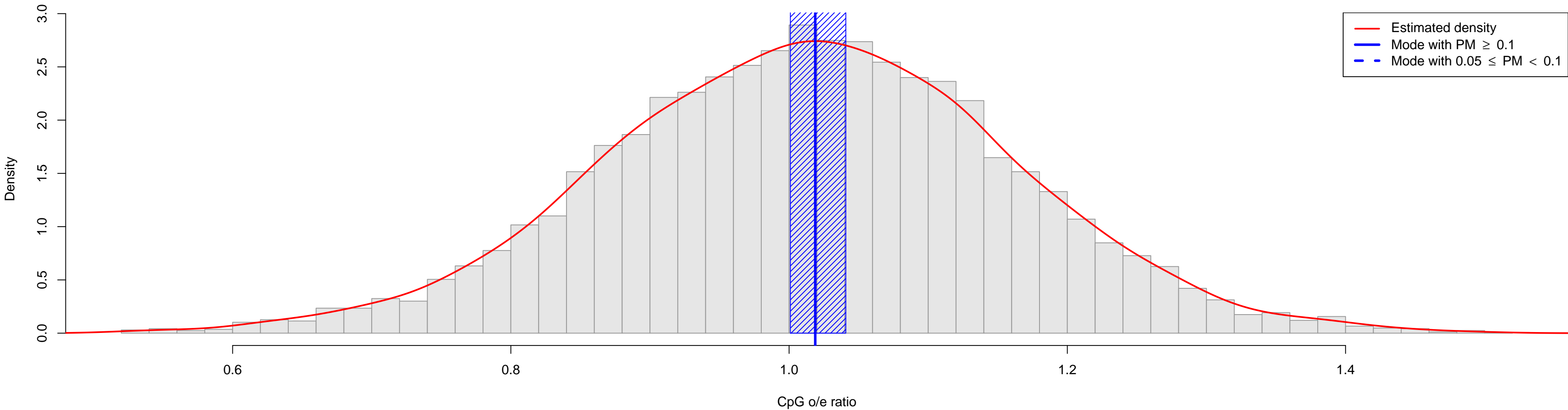

Glomus_intraradices

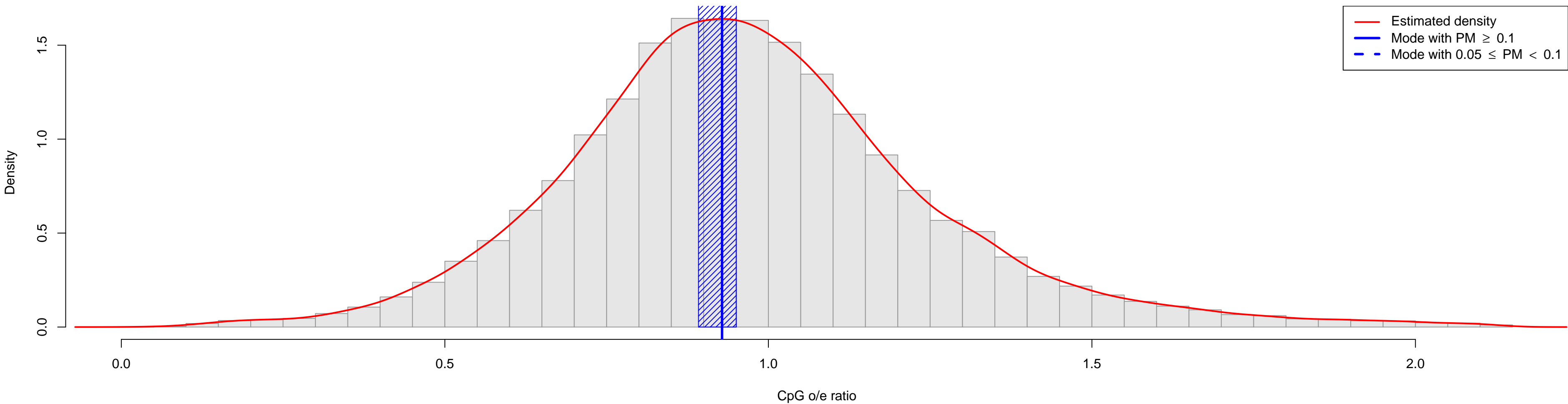

Glossina_morsitans_morsitans

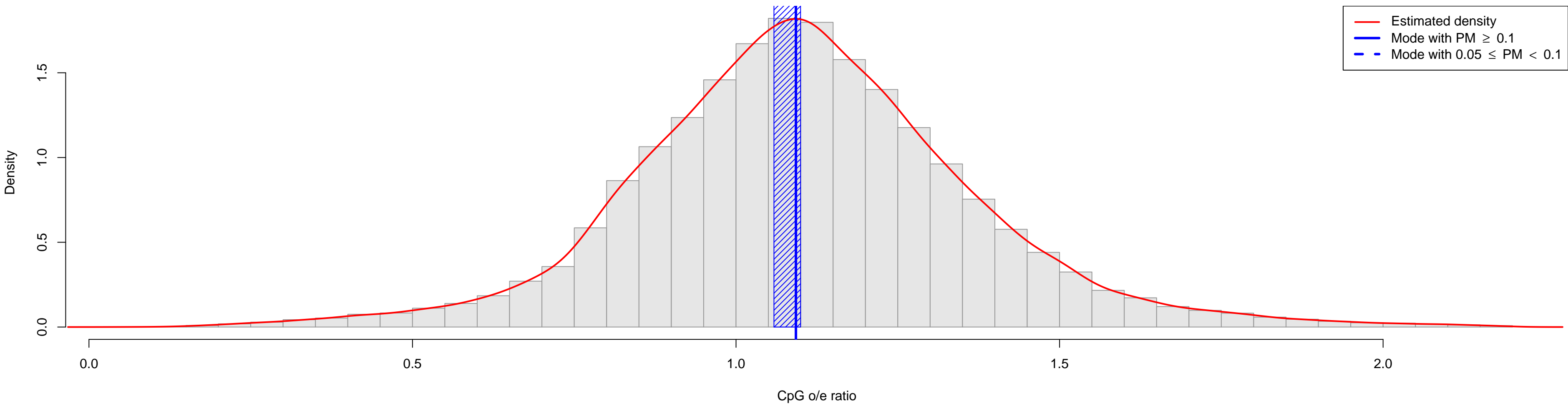

Glycine_max

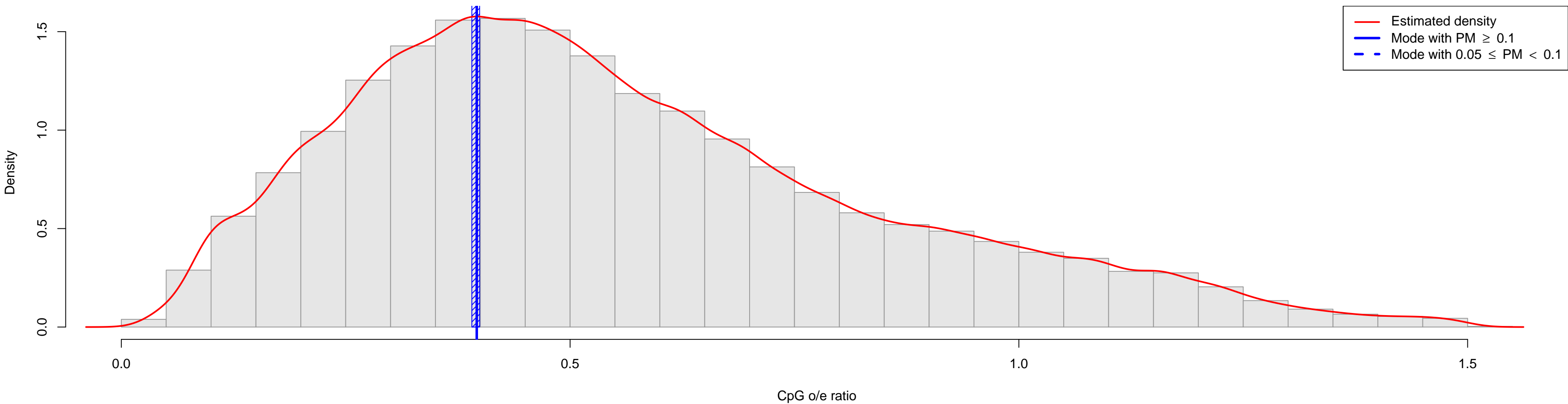

Gnetum_gnemon

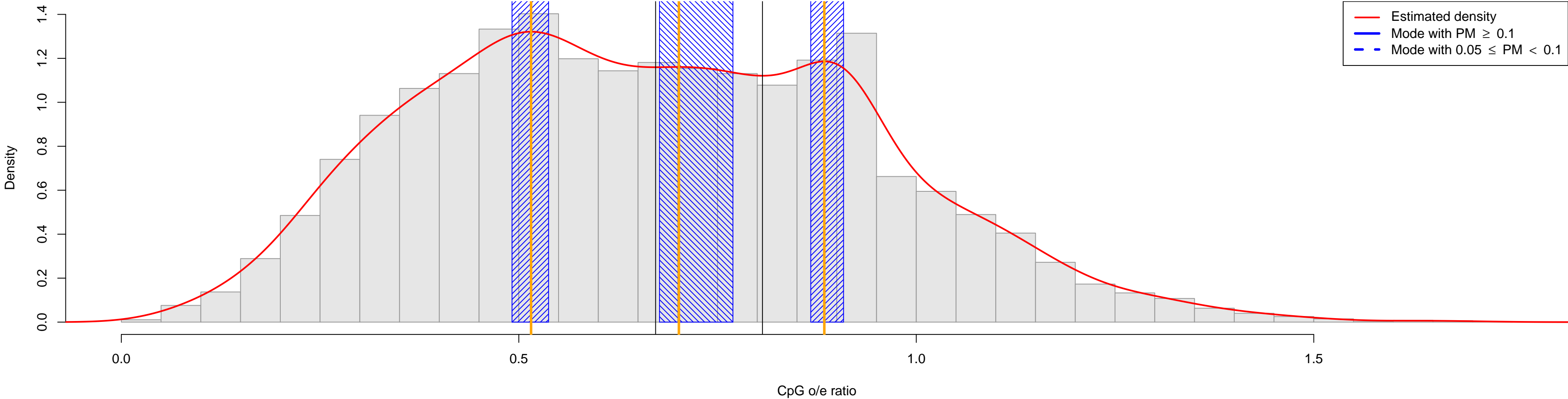

Gobiocypris_rarus

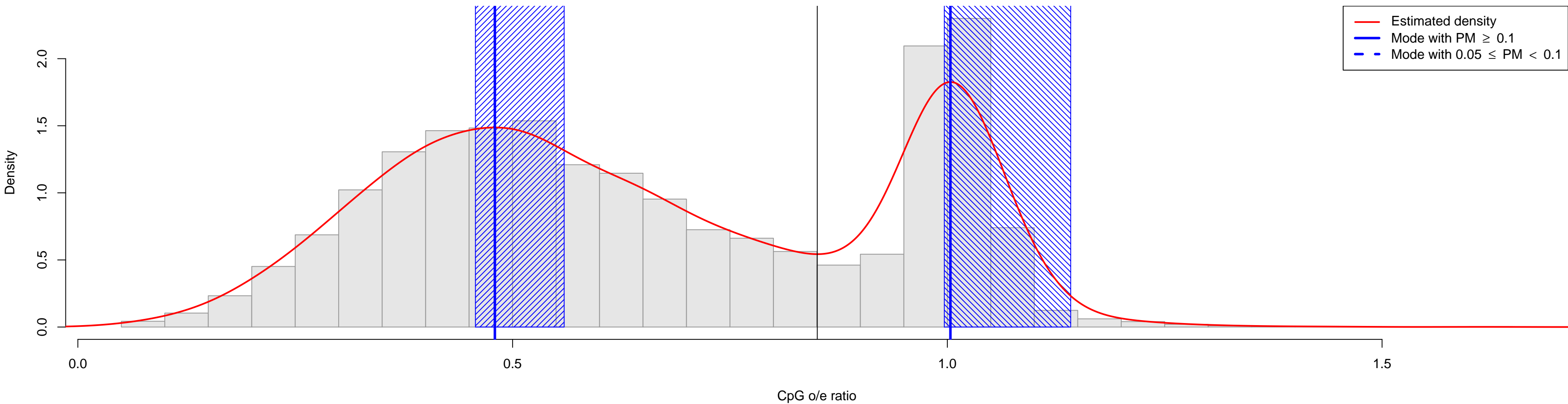

Gracilaria_changii

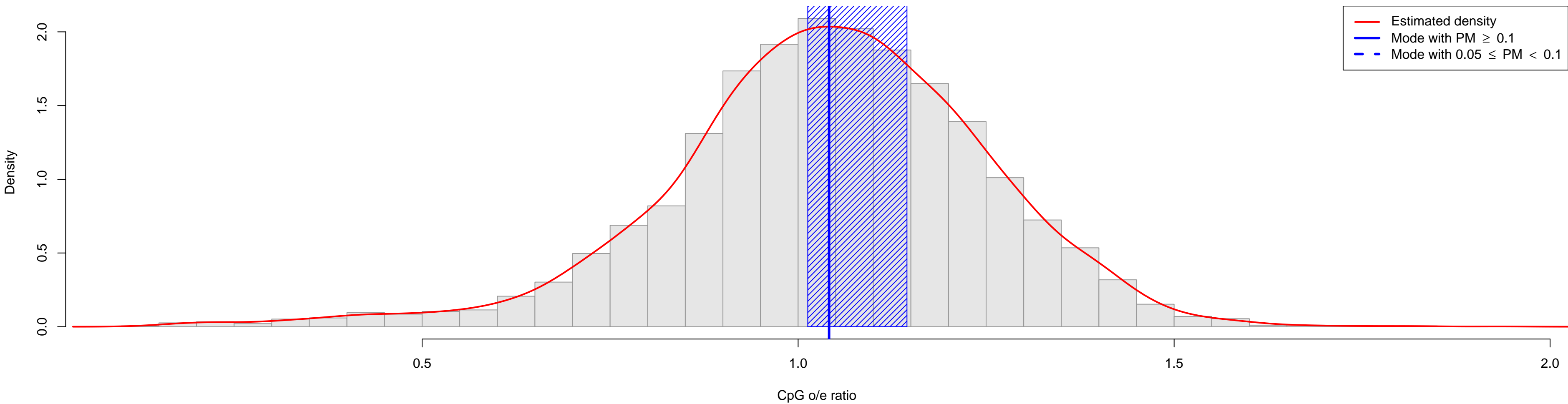

Haematobia_irritans_irritans

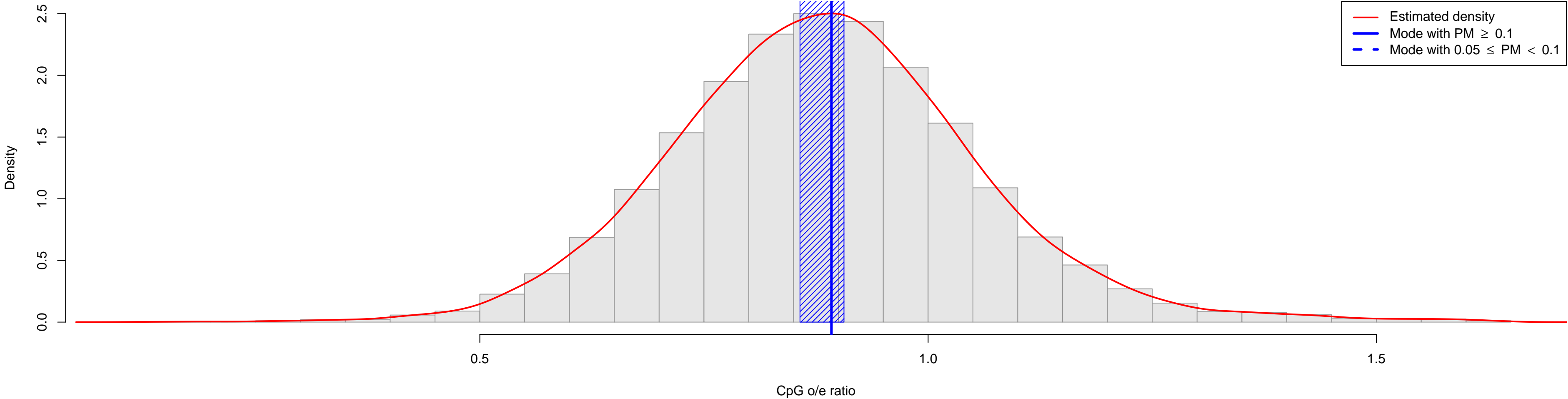

Haemonchus_contortus

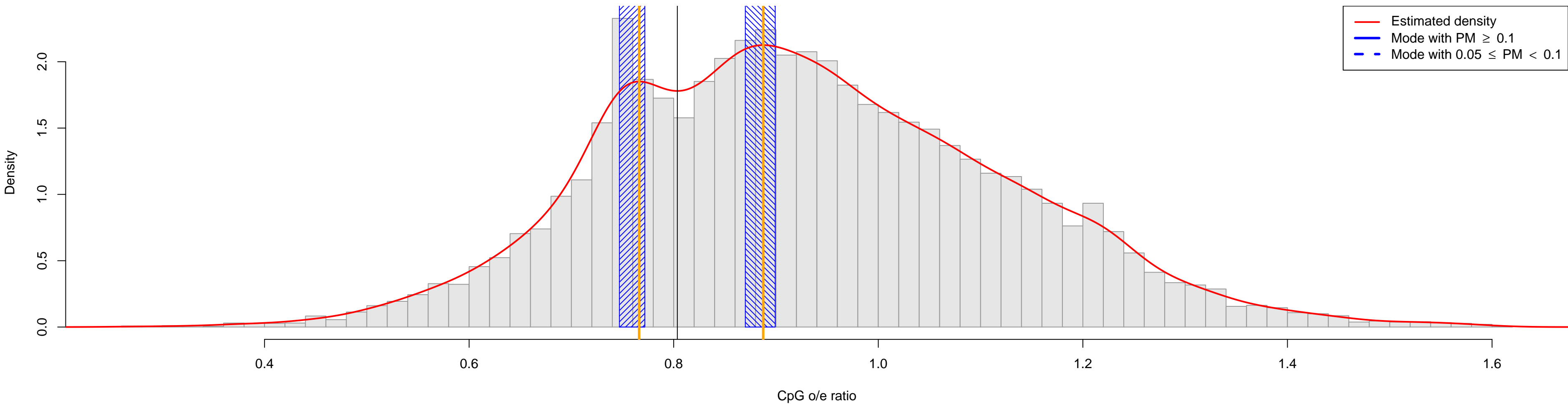

Haliotis_asinina

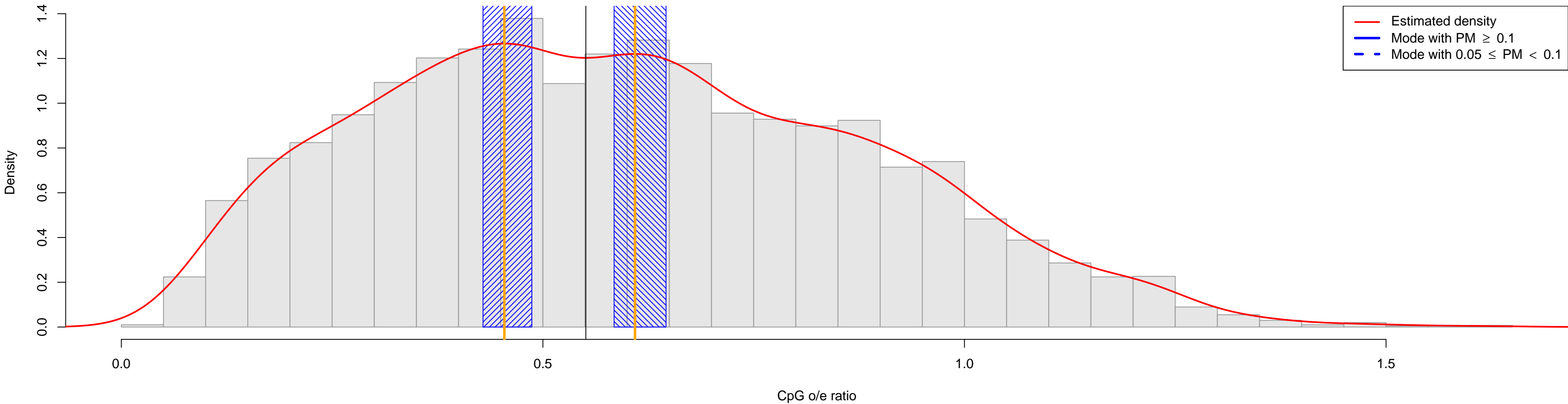

Haliotis_discus

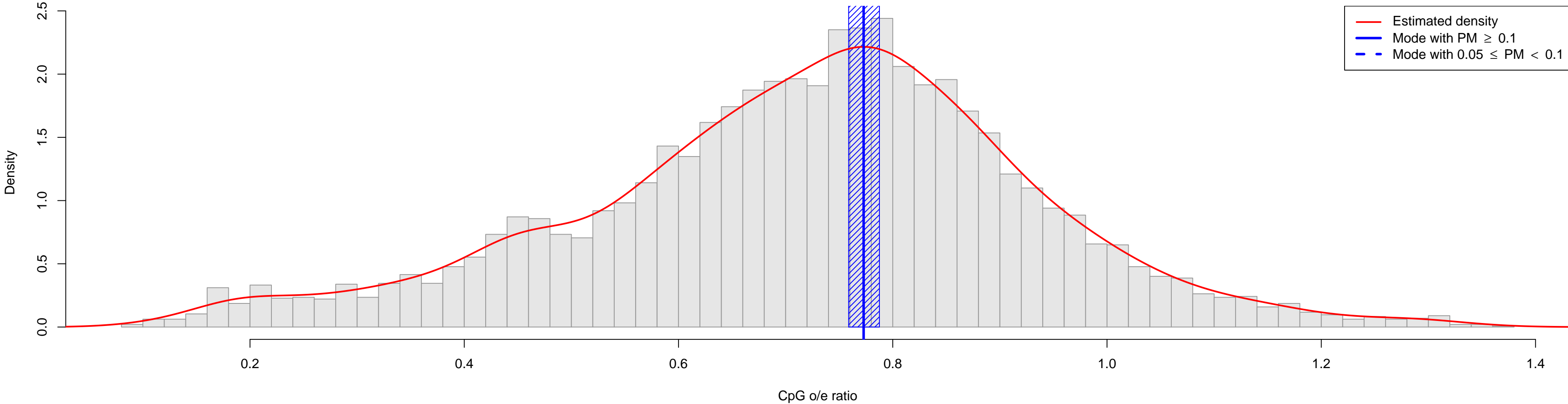

Haliotis_discus_hannai

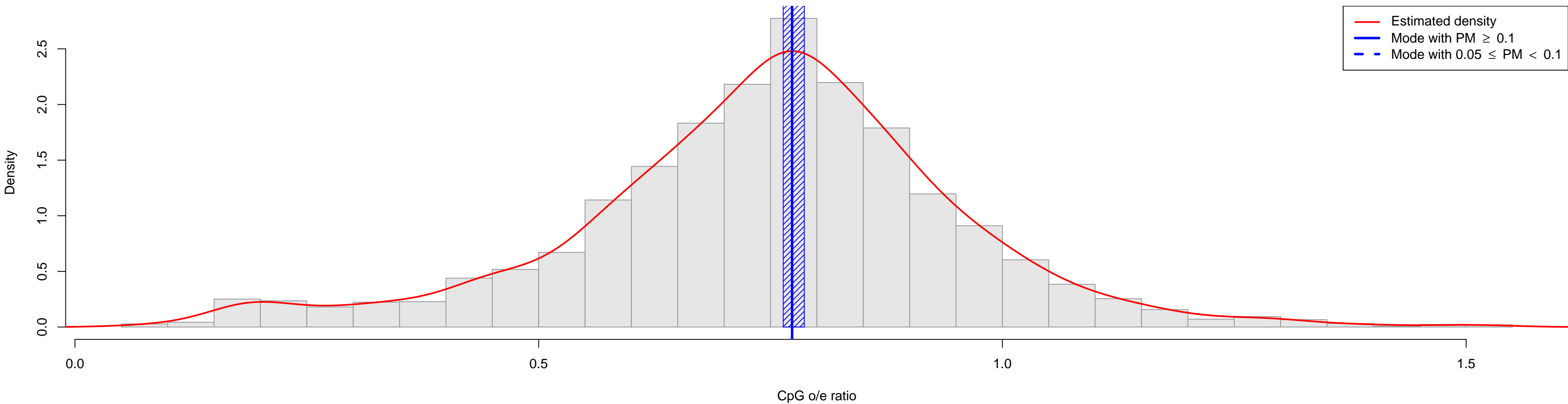

Haliotis_diversicolor

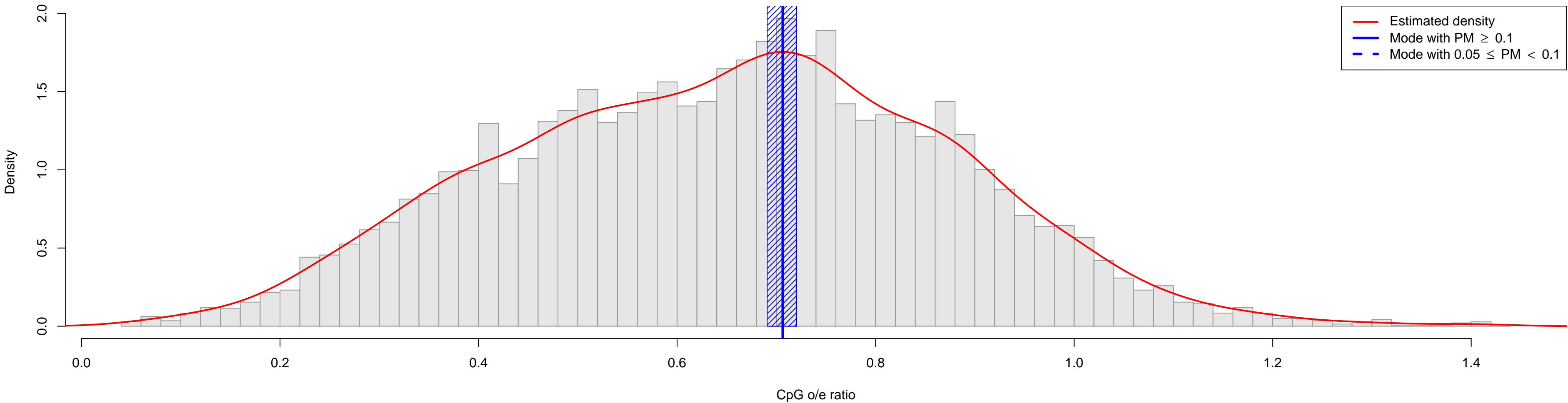

Halocynthia_oretzi

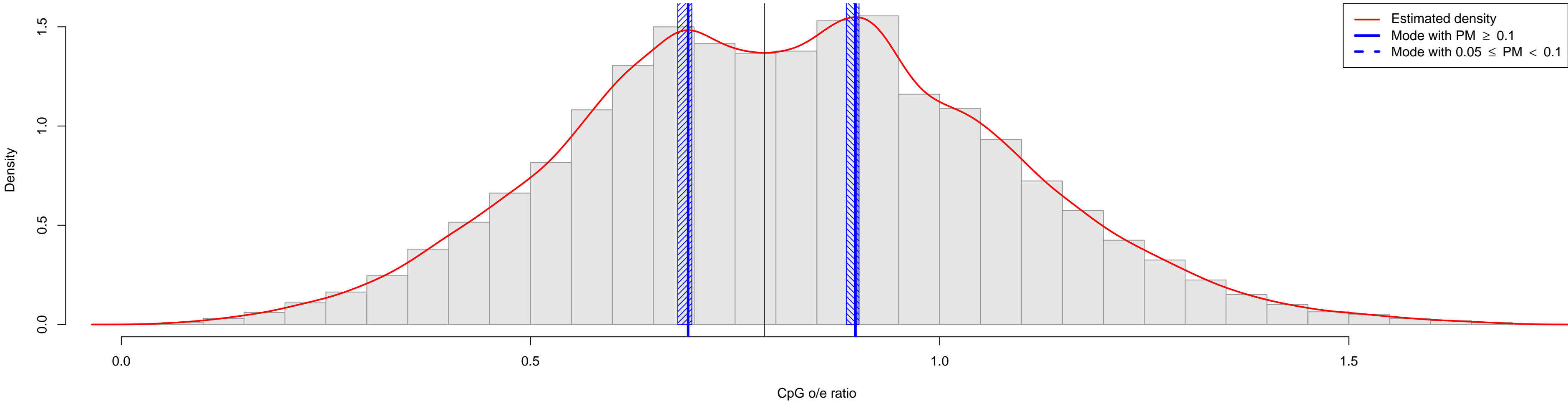

Hedyotis_terminalis

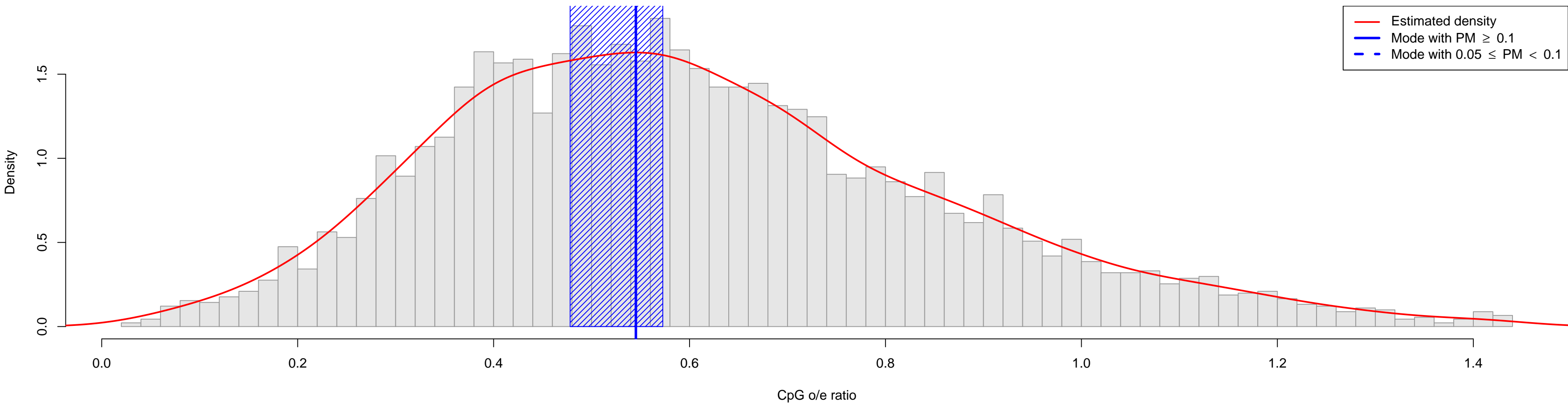

Helianthus_annuus

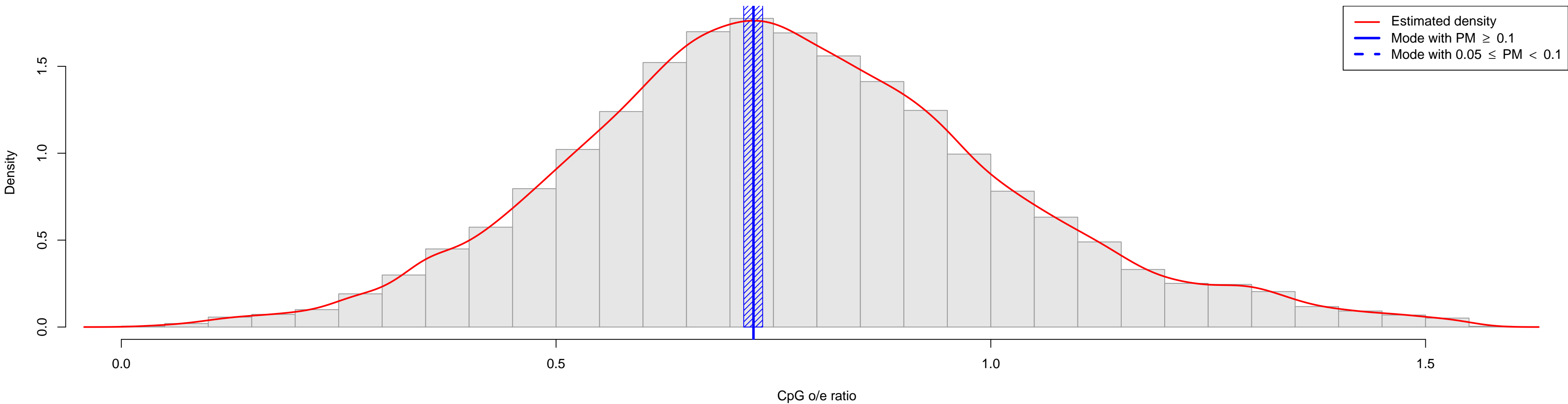

Helianthus_ciliaris

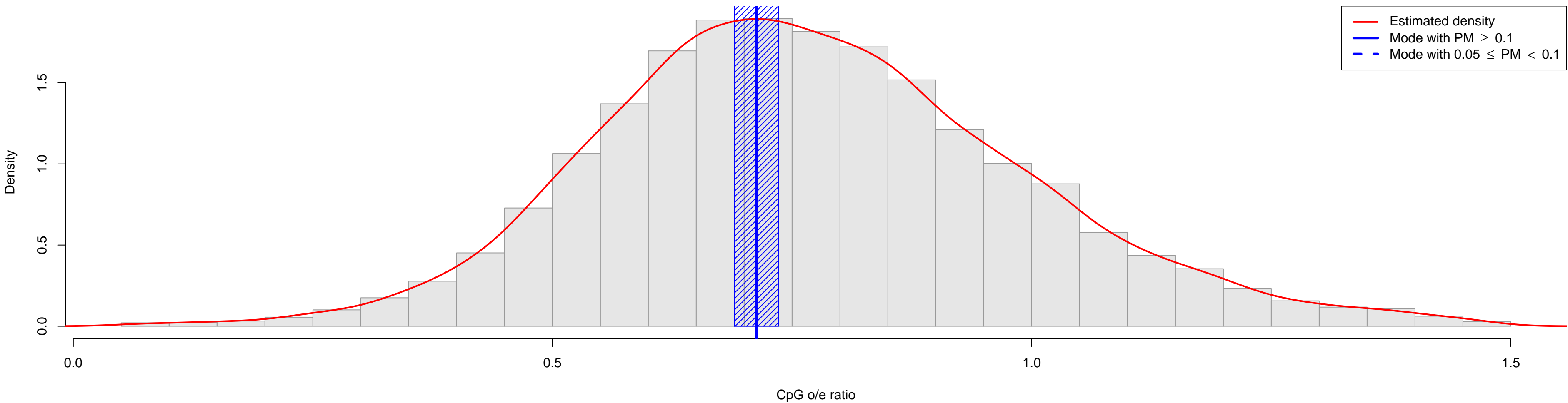

Heliconius_melpomene

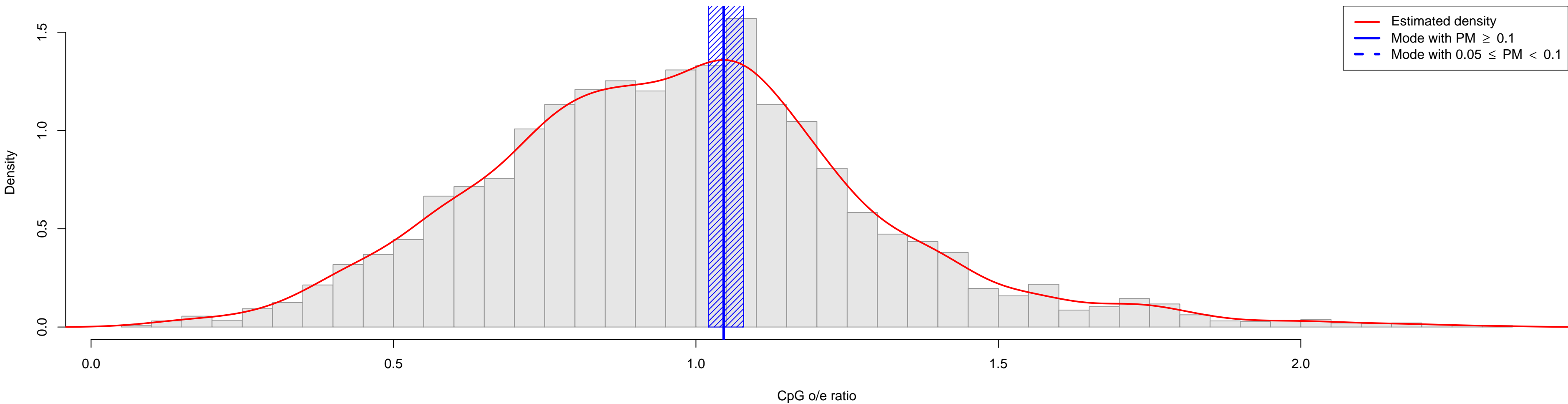

Heliopsis_virescens

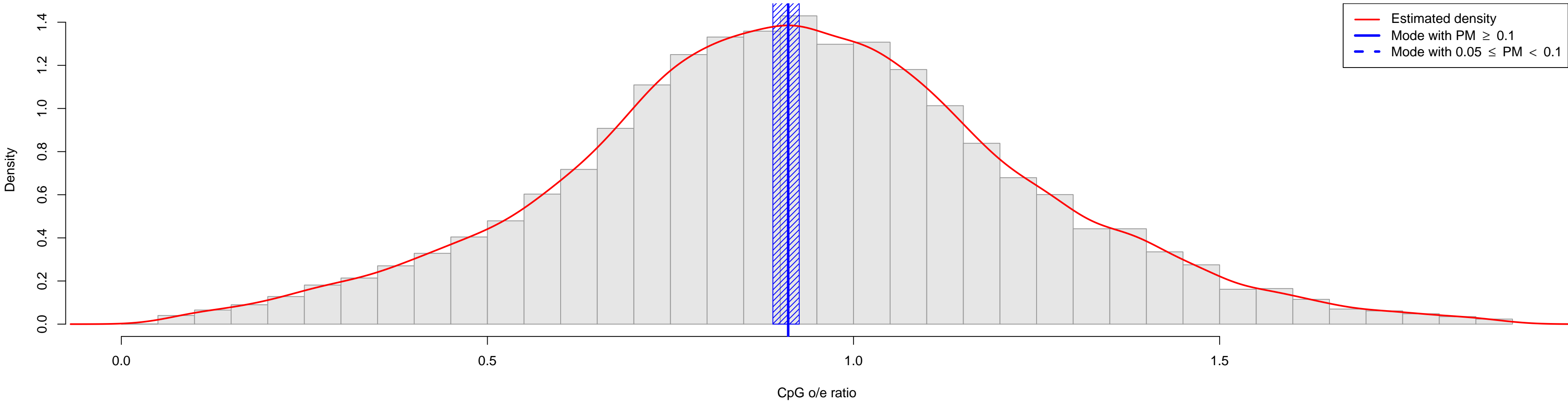

Helobdella_robusta

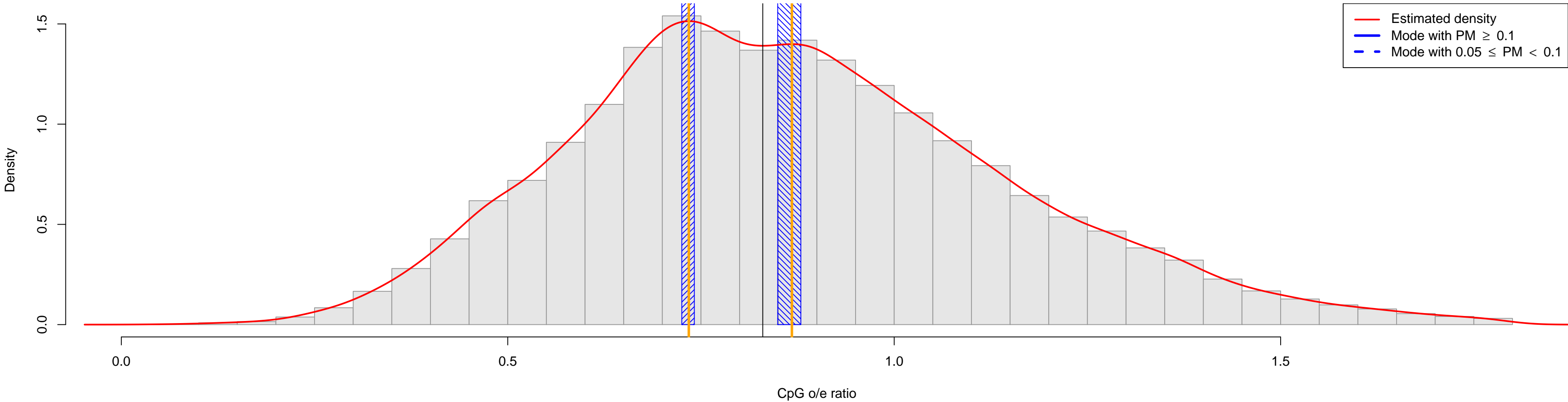

Hemicentrotus_pulcherrimus

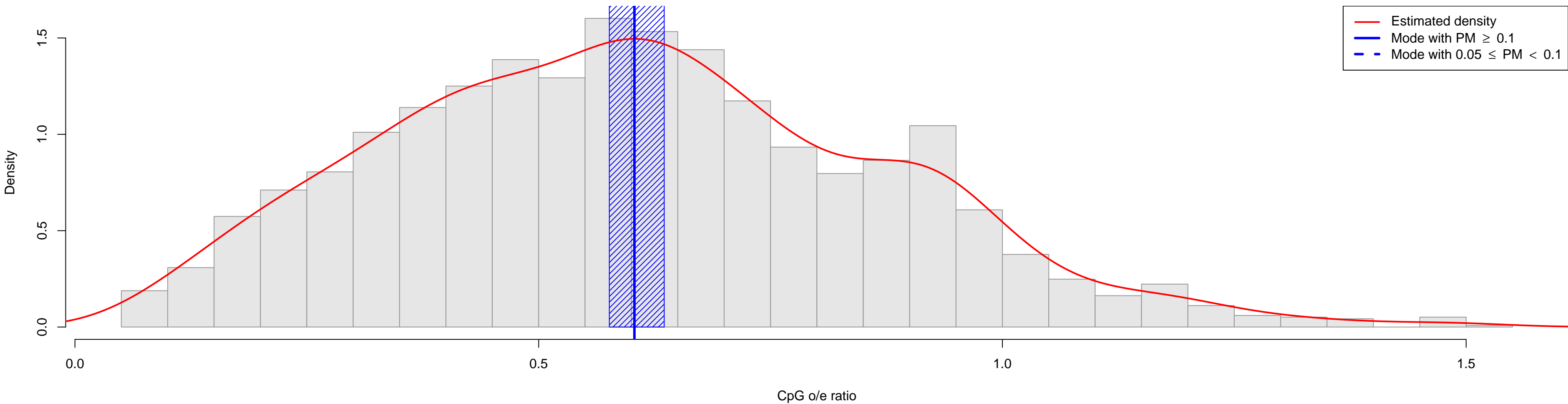

Heterobasidion_annosum

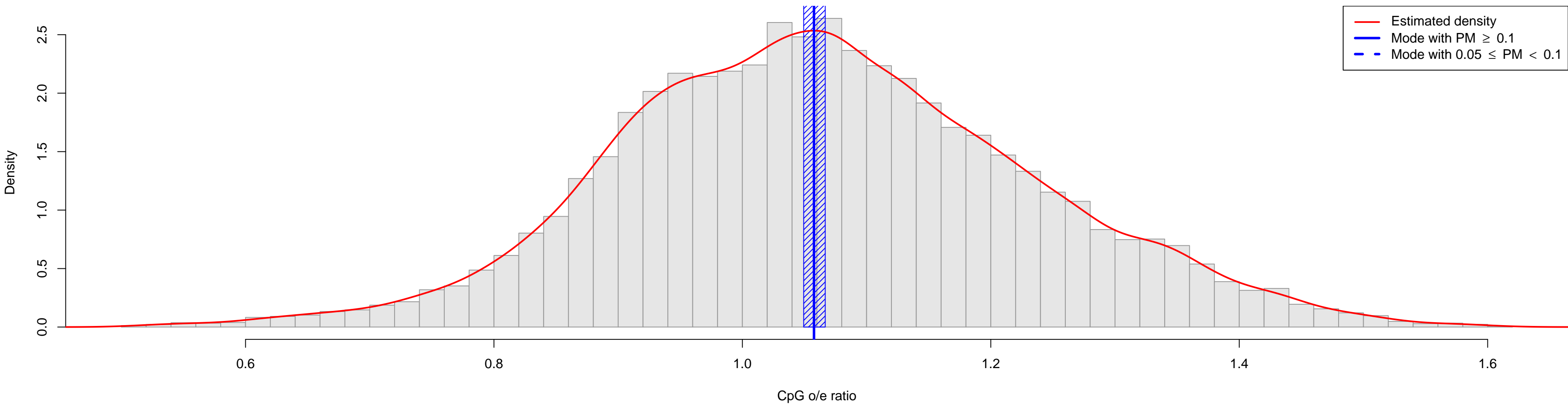

Heterocapsa_triquetra

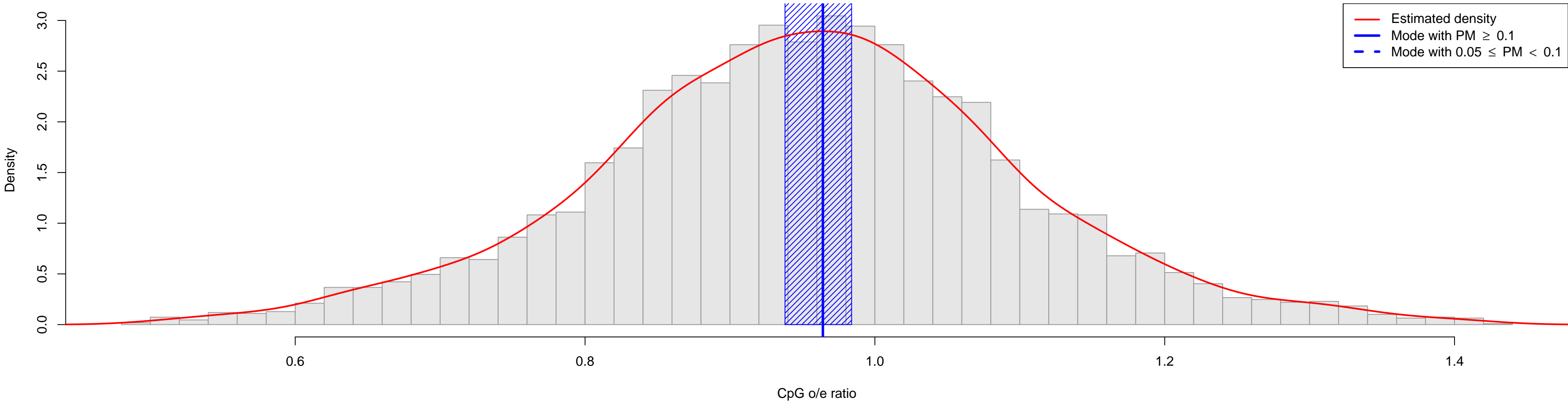

Heterochone_calyx

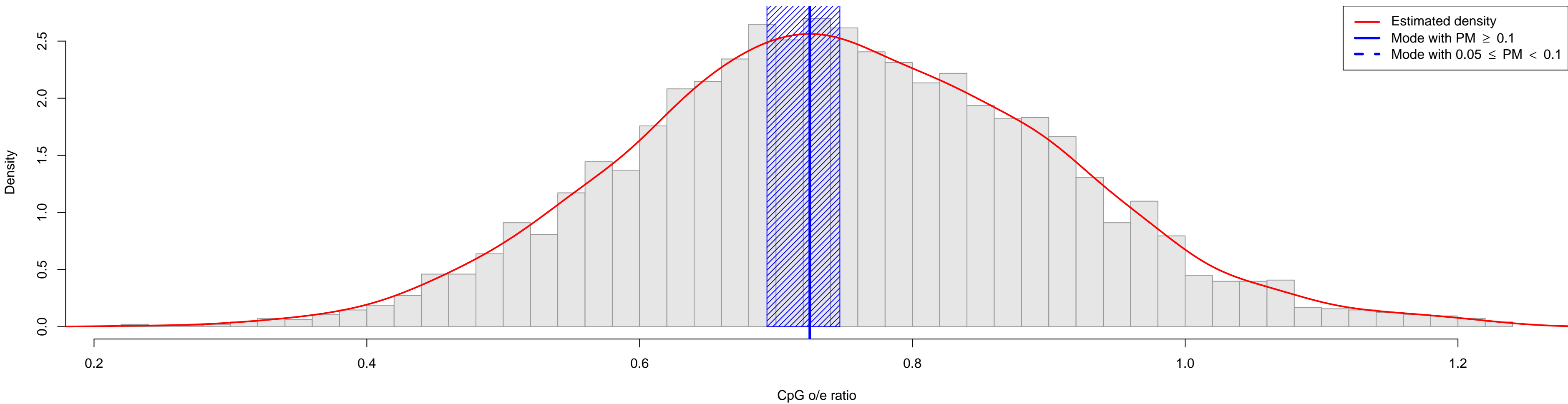

Heterodera_glycines

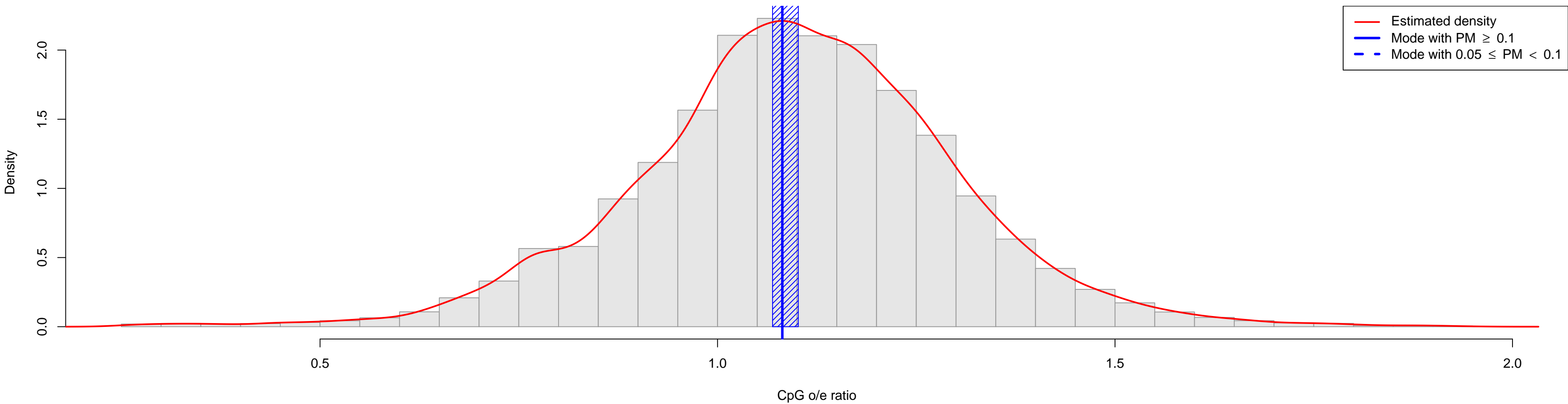

Heterorhabditis_bacteriophora

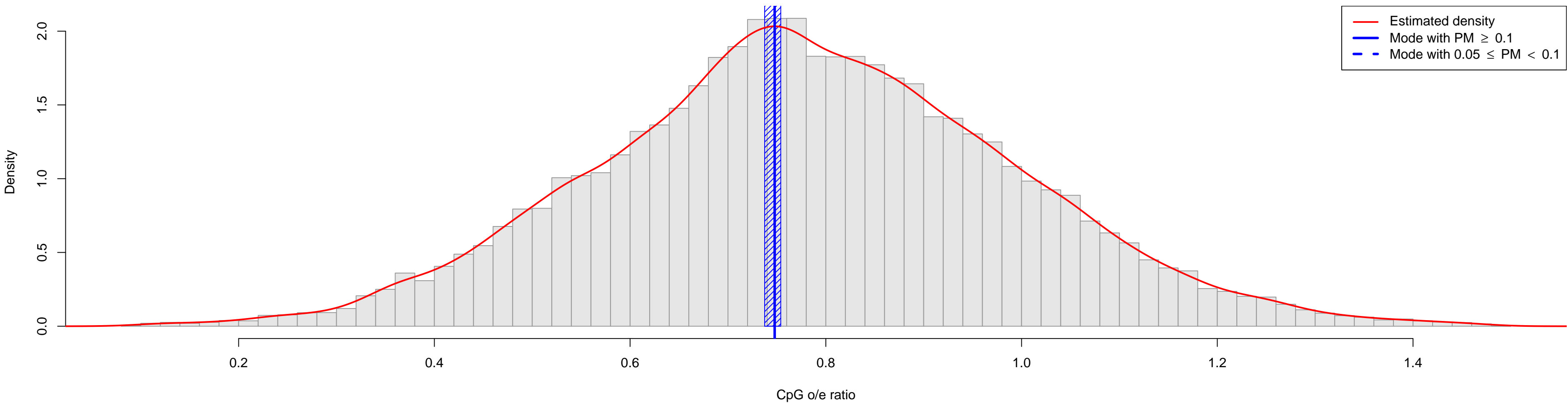

Hippoglossus_hippoglossus

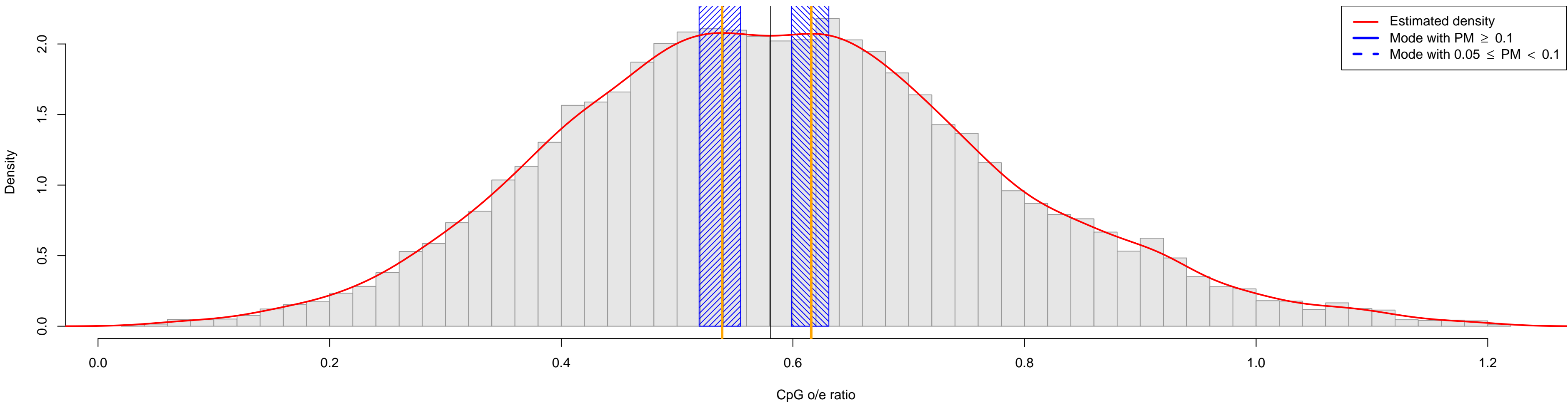

Hirudo_medicinalis

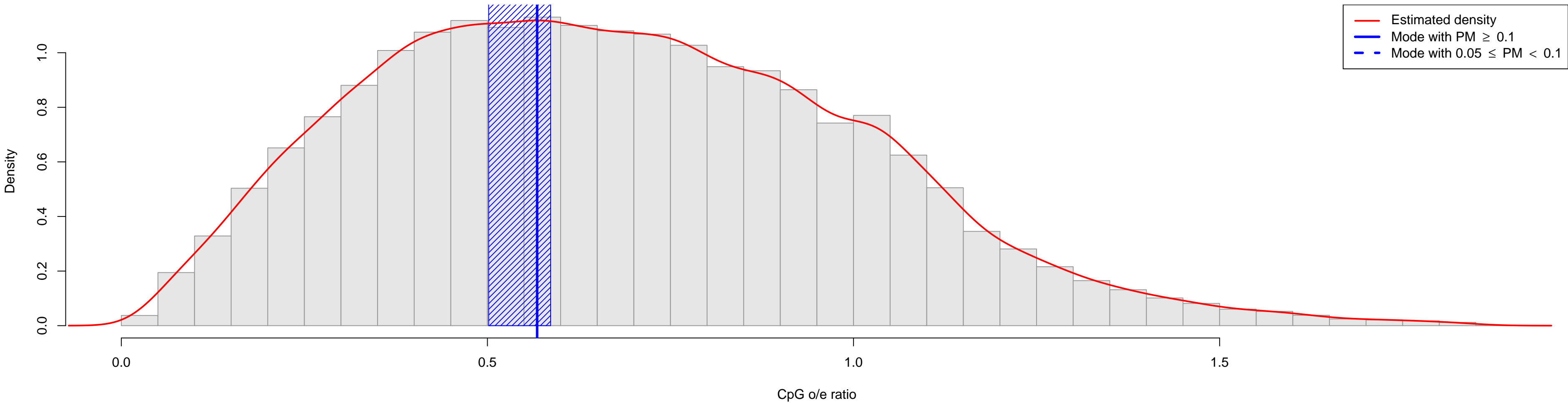

Homalodisca_coagulata

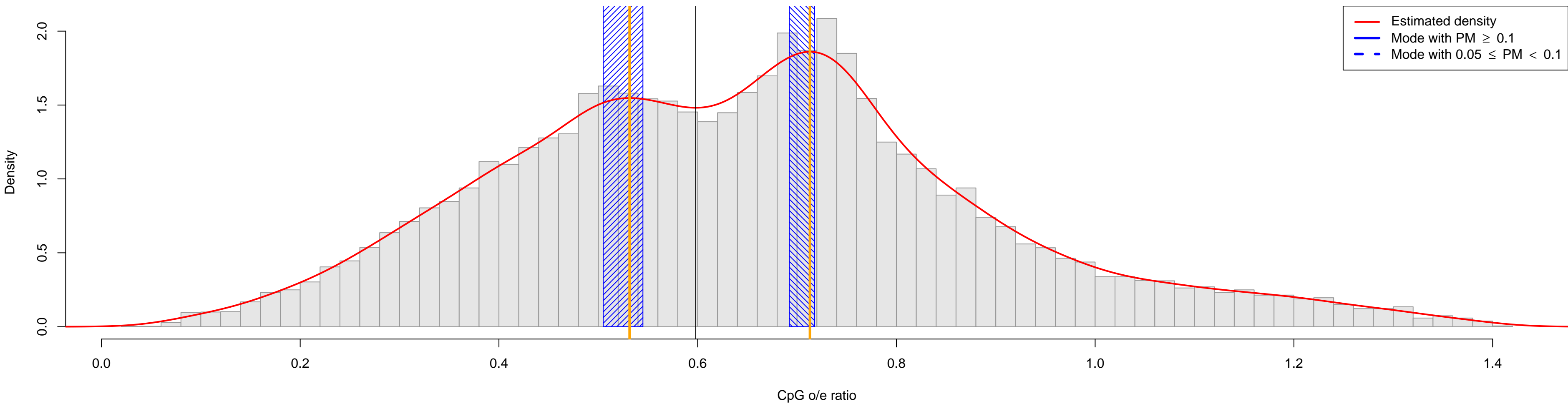

Hydra_magnipapillata

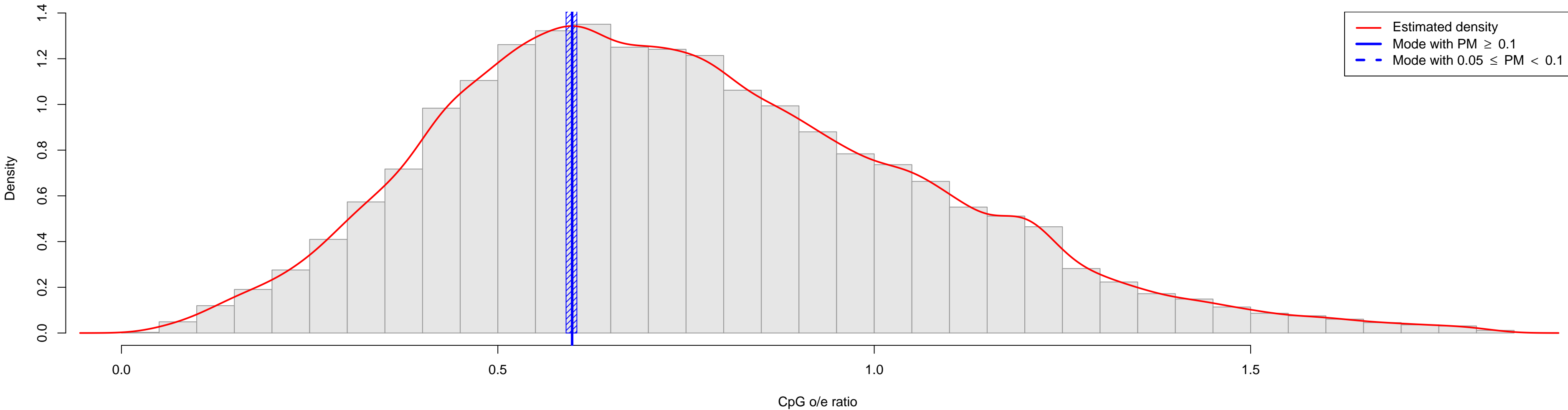

Hydra_oligactis

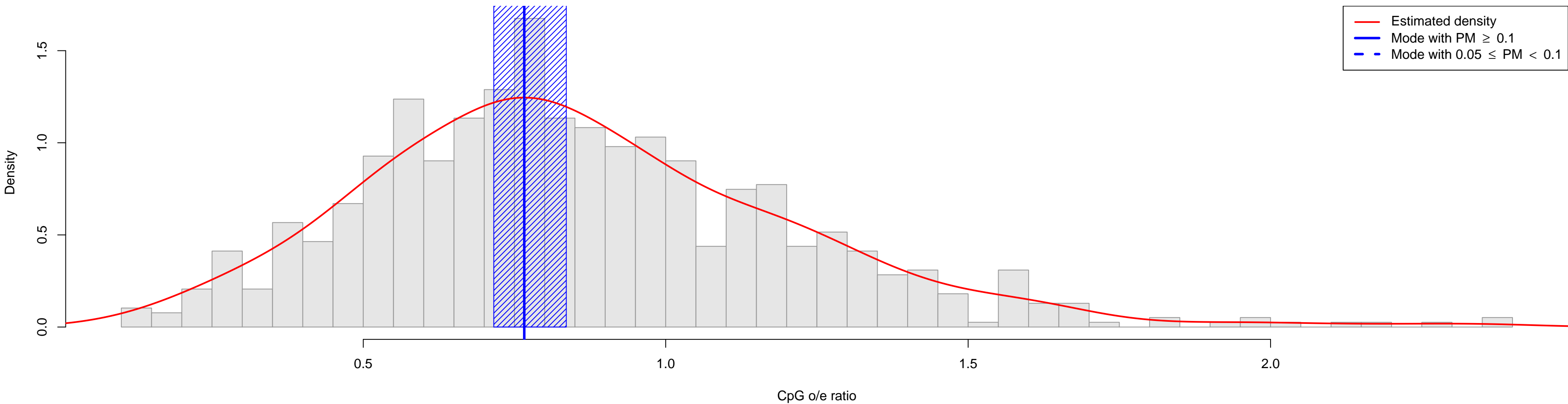

Hydra_vulgaris

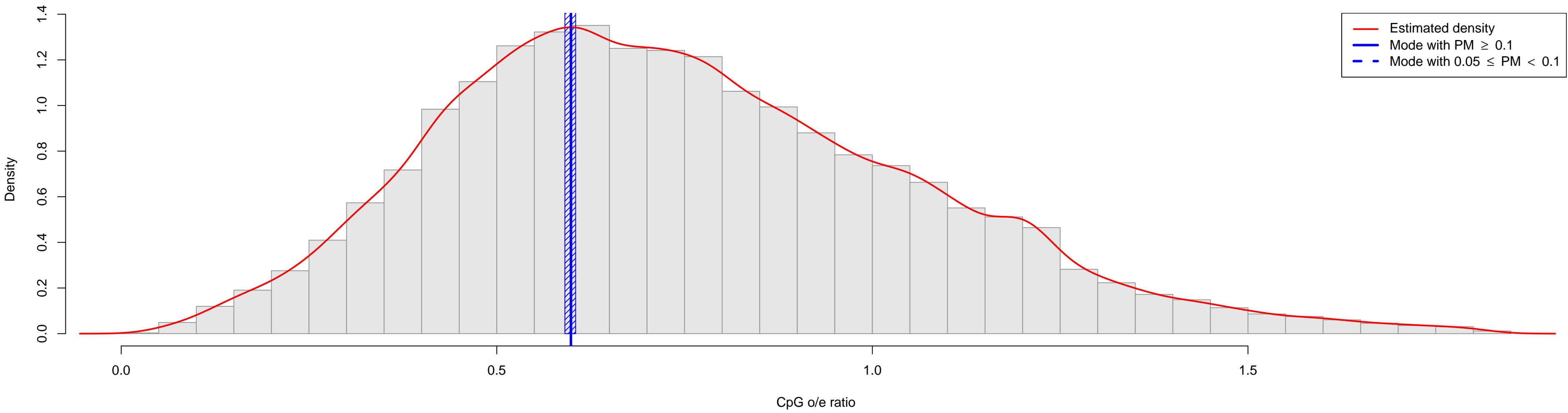

Hydractinia_echinata

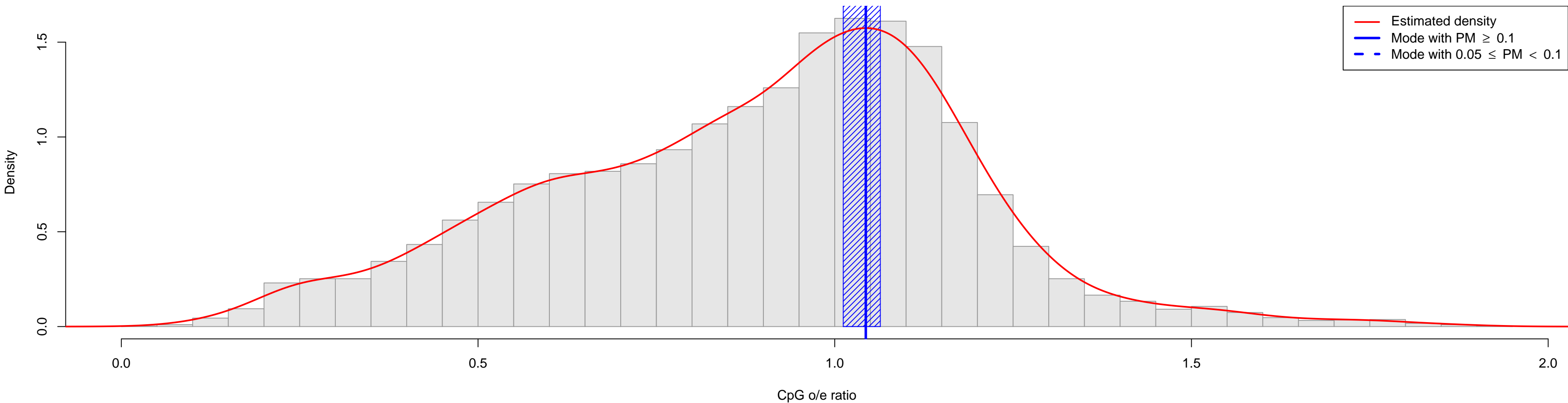

Hyoscyamus_niger

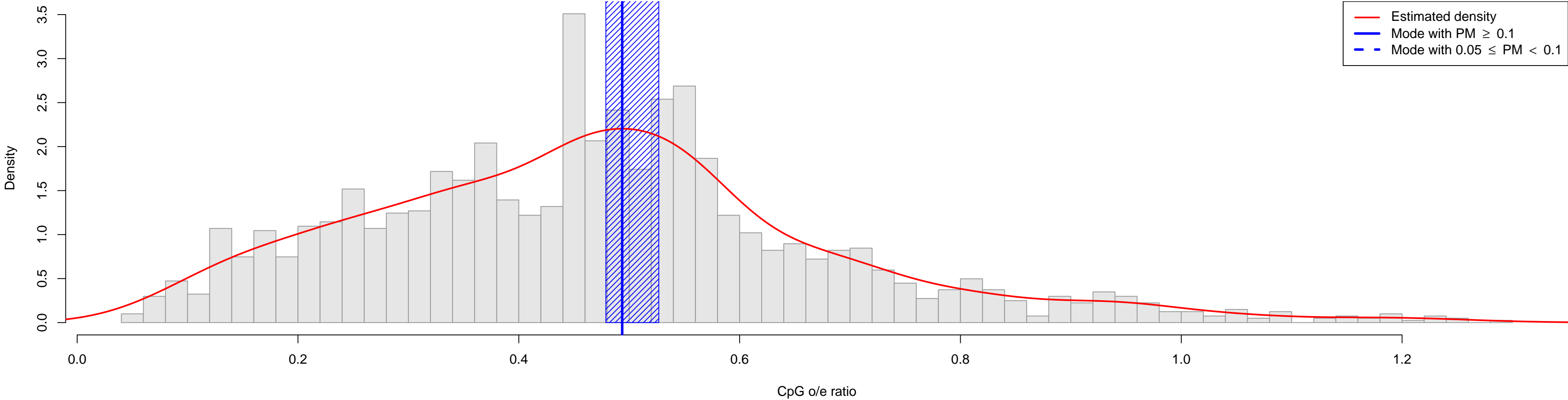

Hypocrea_lixii

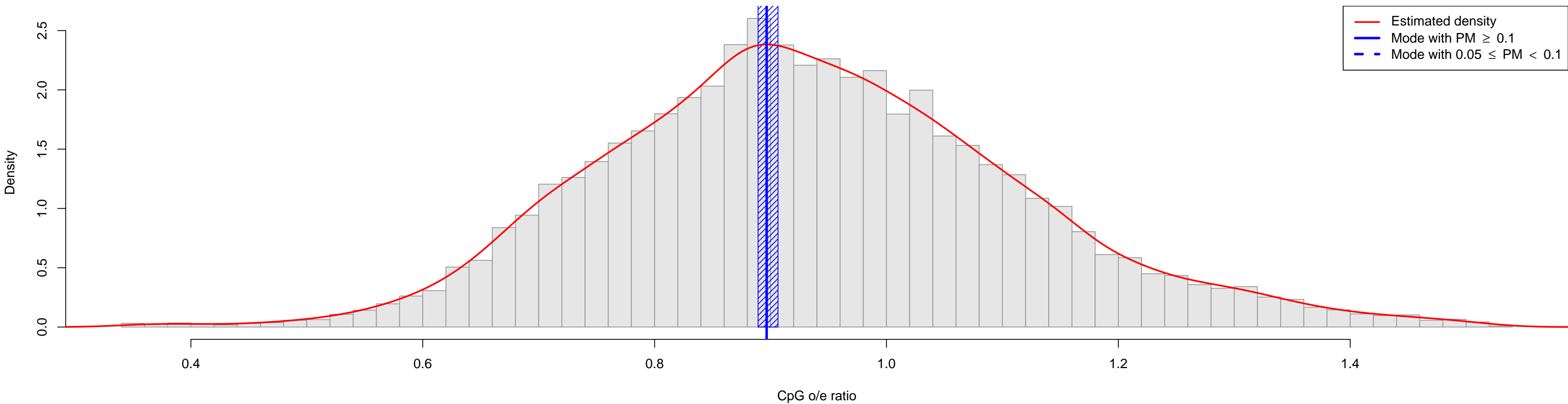

Hypocrea_virens

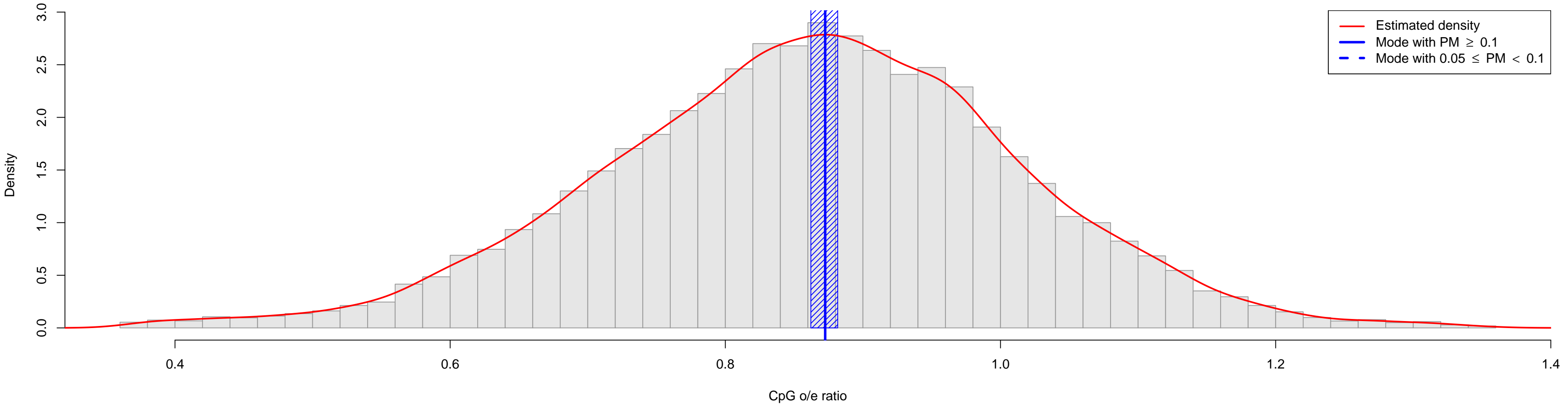

Hyriopsis_cumingii

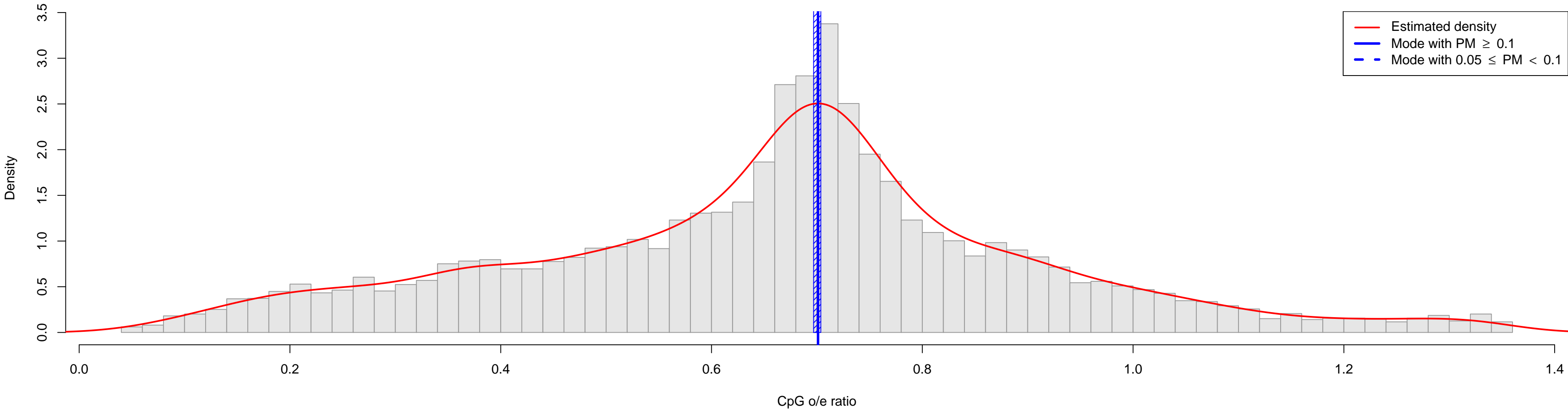

Ictalurus_furcatus

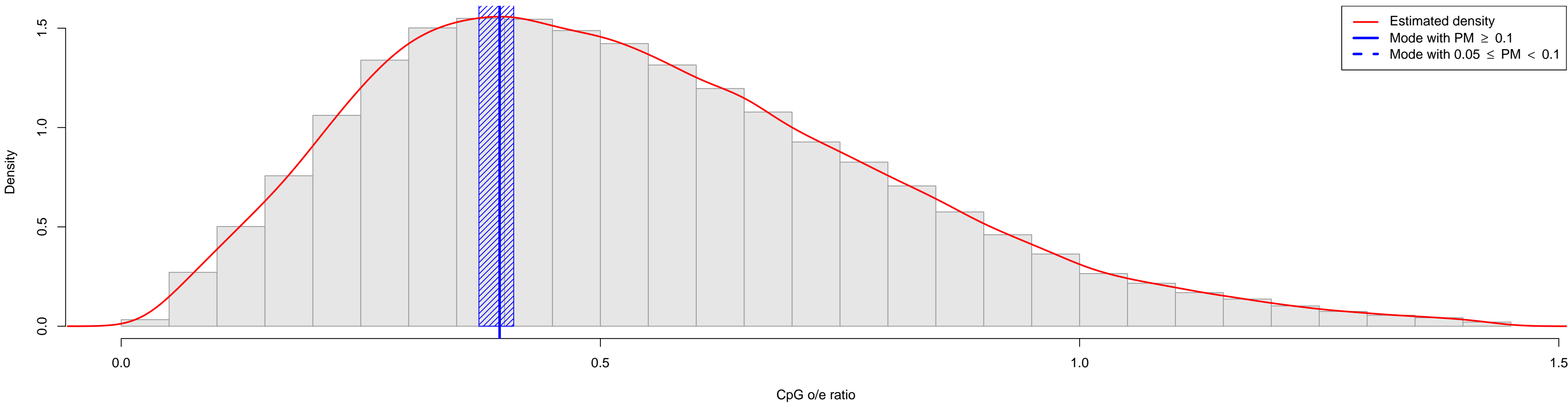

Ictalurus_punctatus

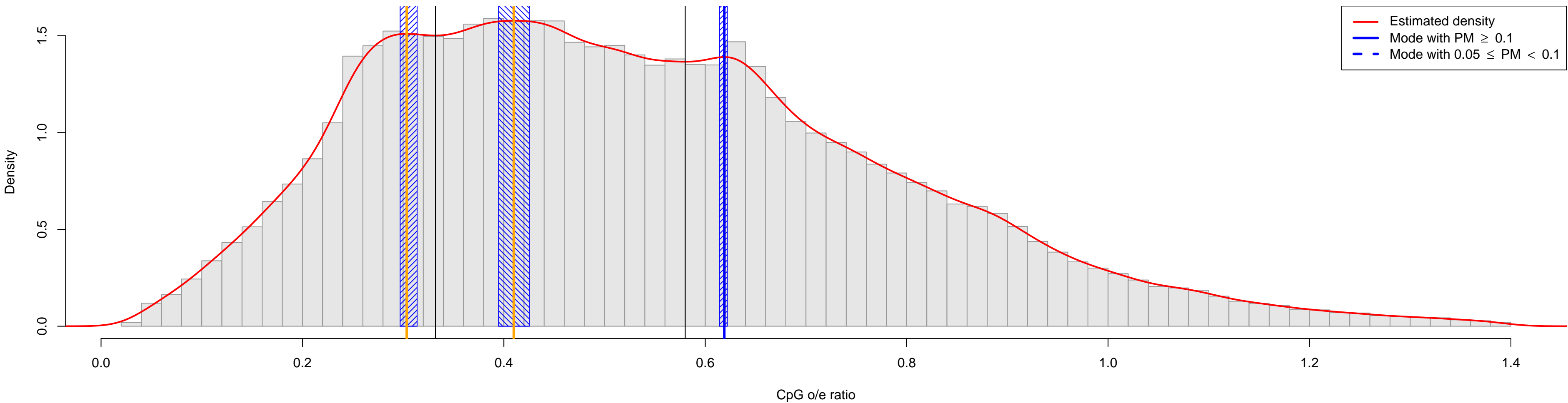

Ipomoea_batatas

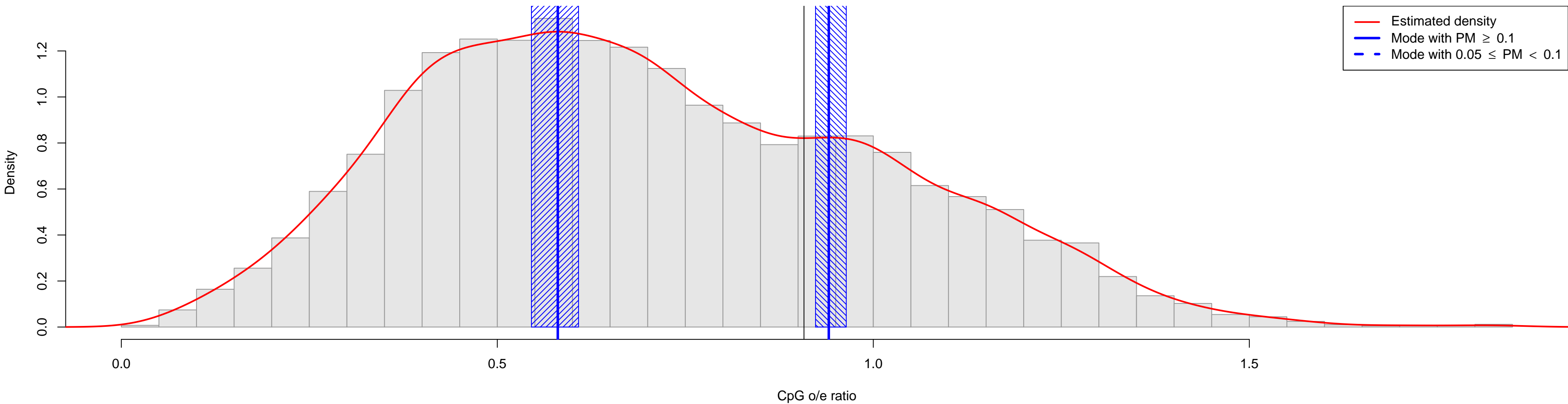

Ischnura_elegans

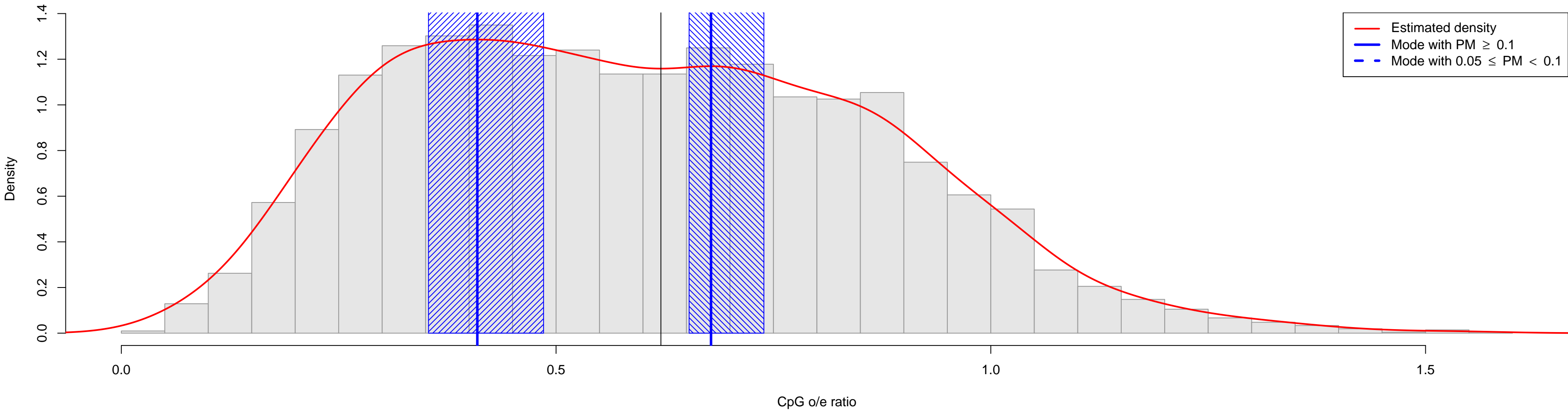

Ixodes_ricinus

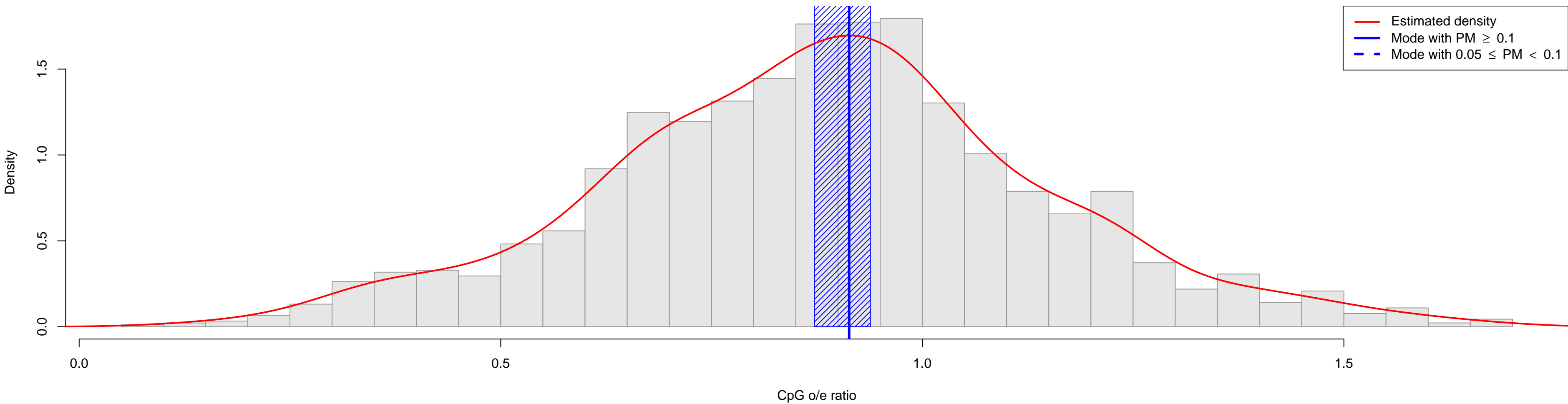

Ixodes_scapularis

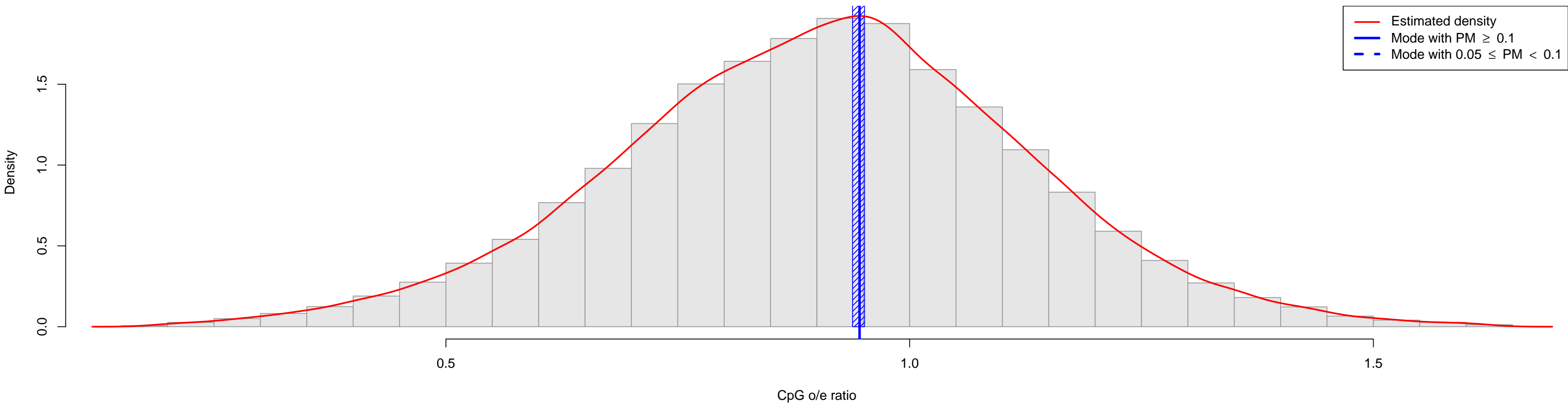

Jakoba_bahamiensis

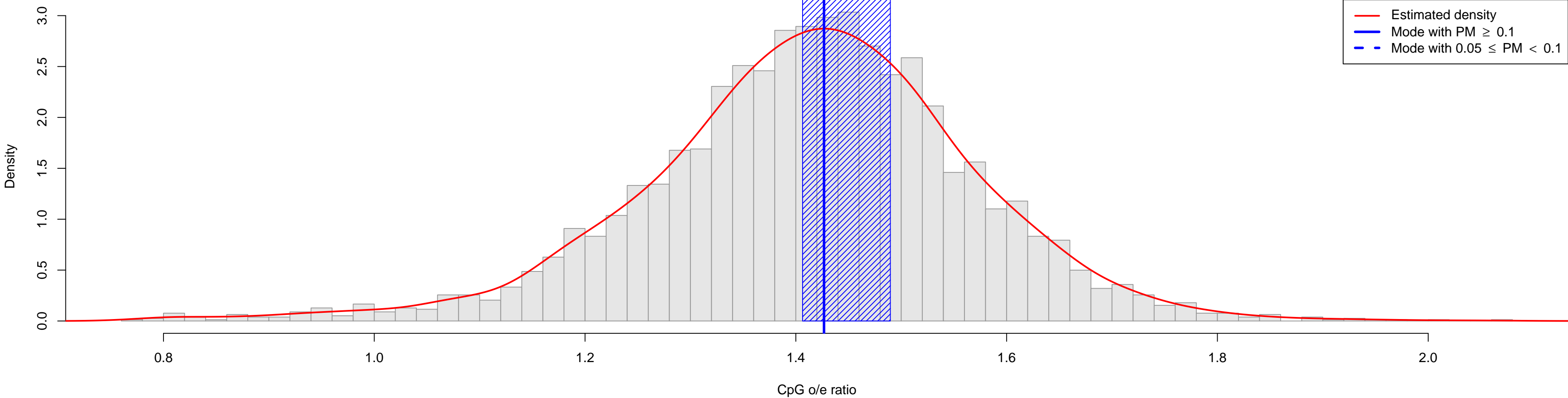

Jakoba_libera

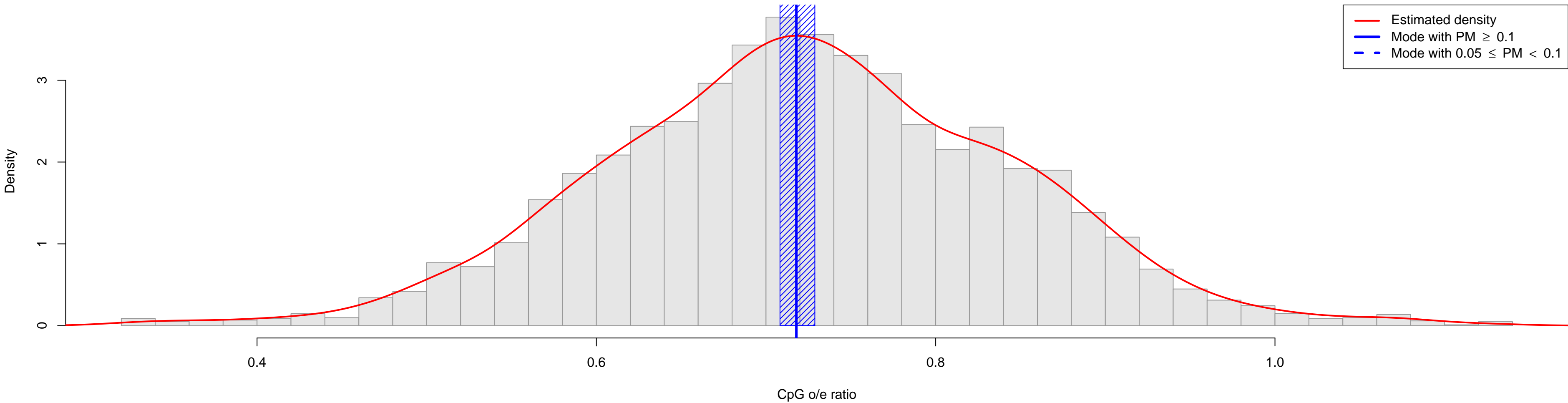

Jatropha_curcas

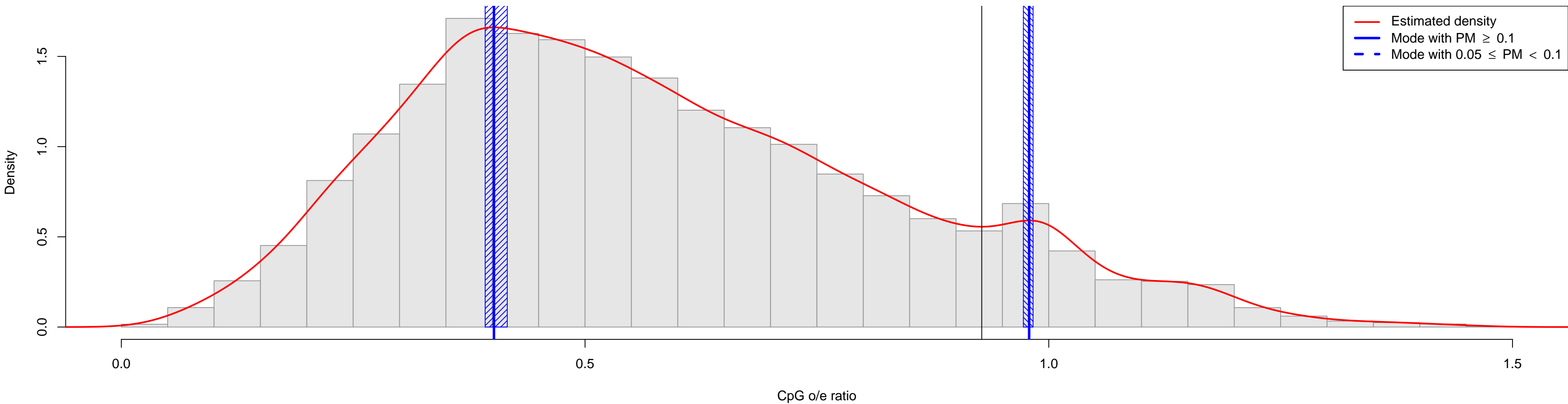

Labeo_rohita

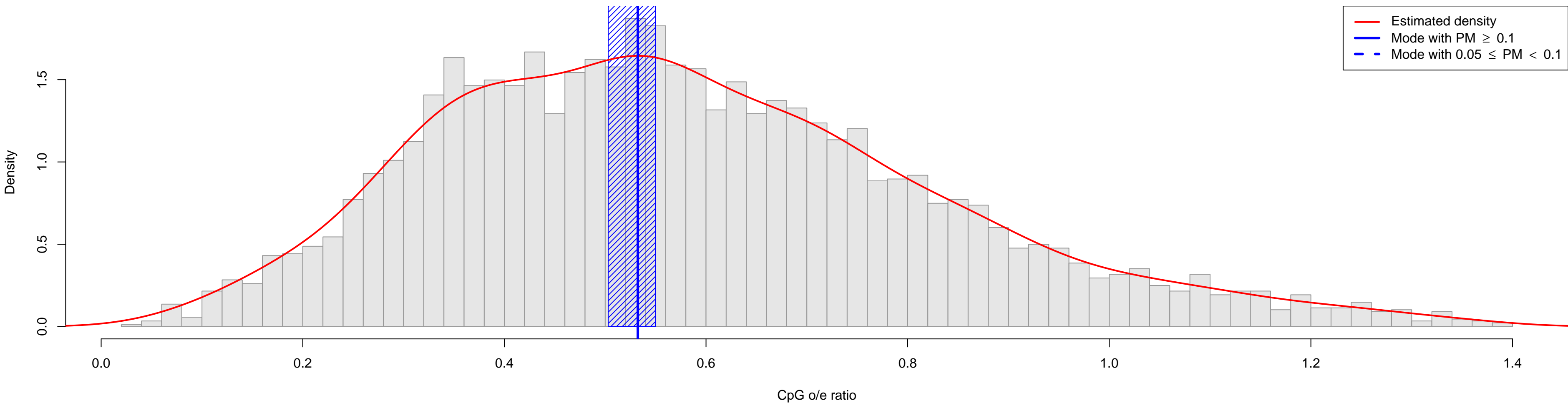

Lagopus_lagopus_scotica

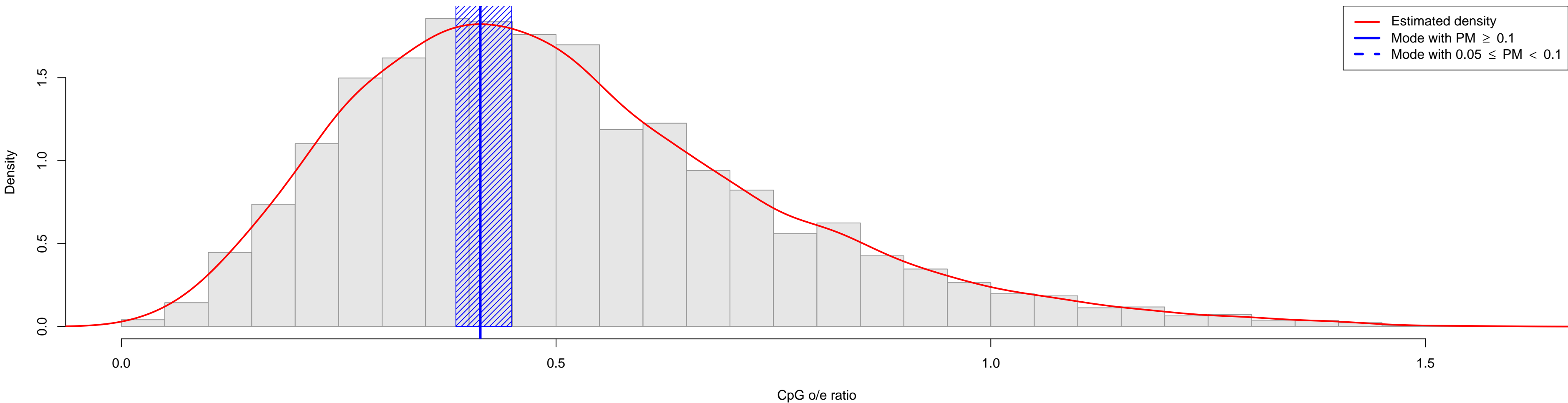

Lama_pacos

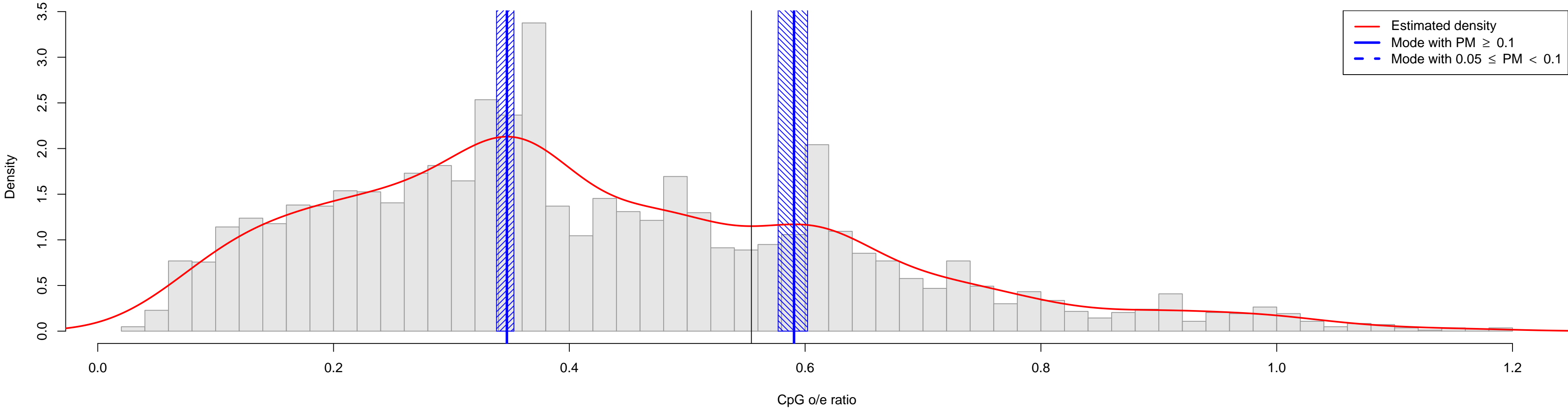

Laminaria_digitata

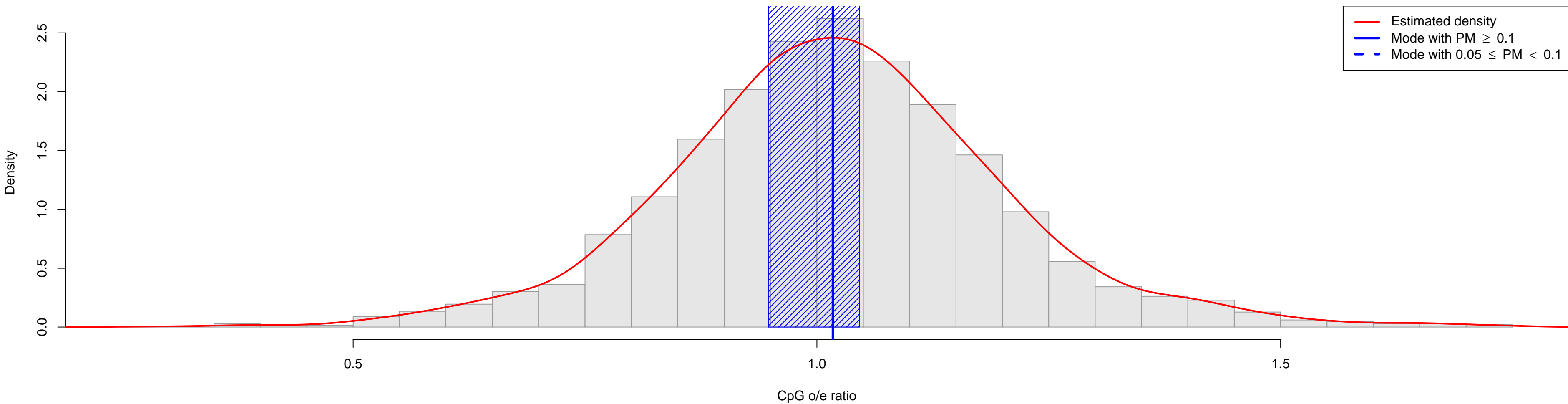

Larimichthys_crocea

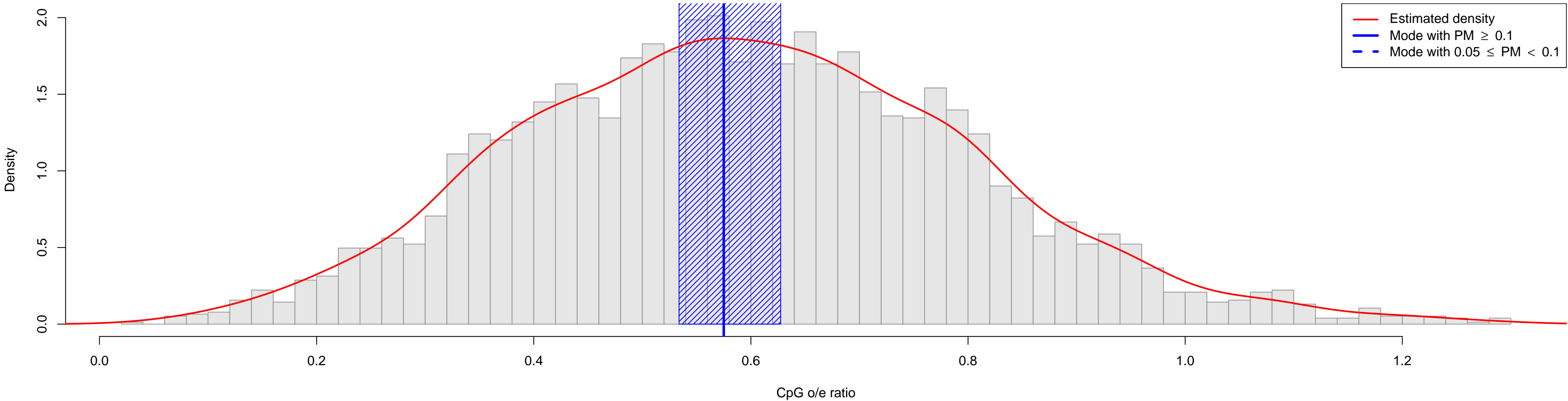

Lates_calcarifer

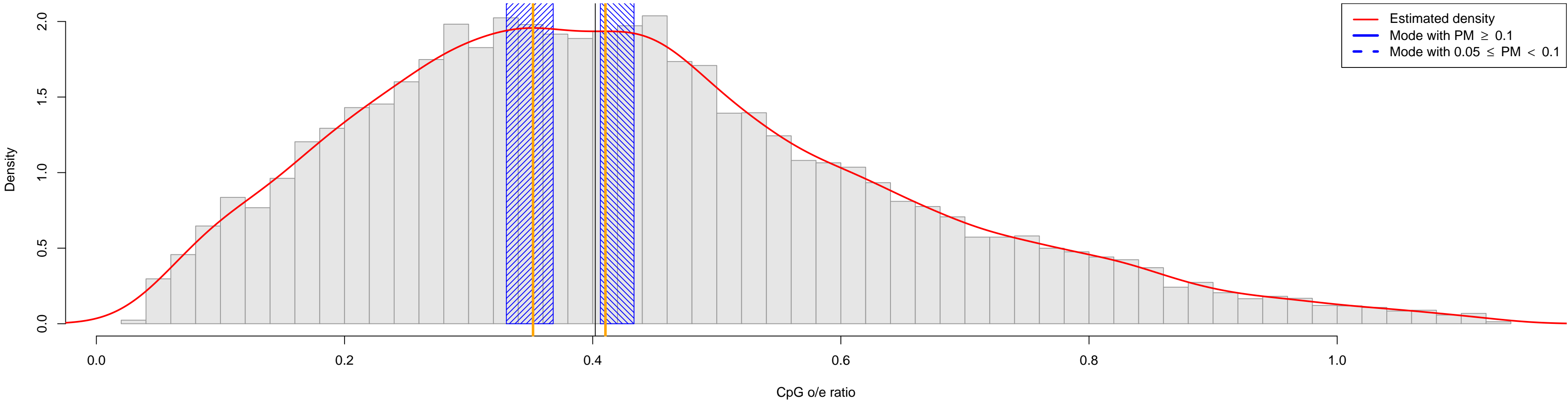

Lathyrus_odoratus

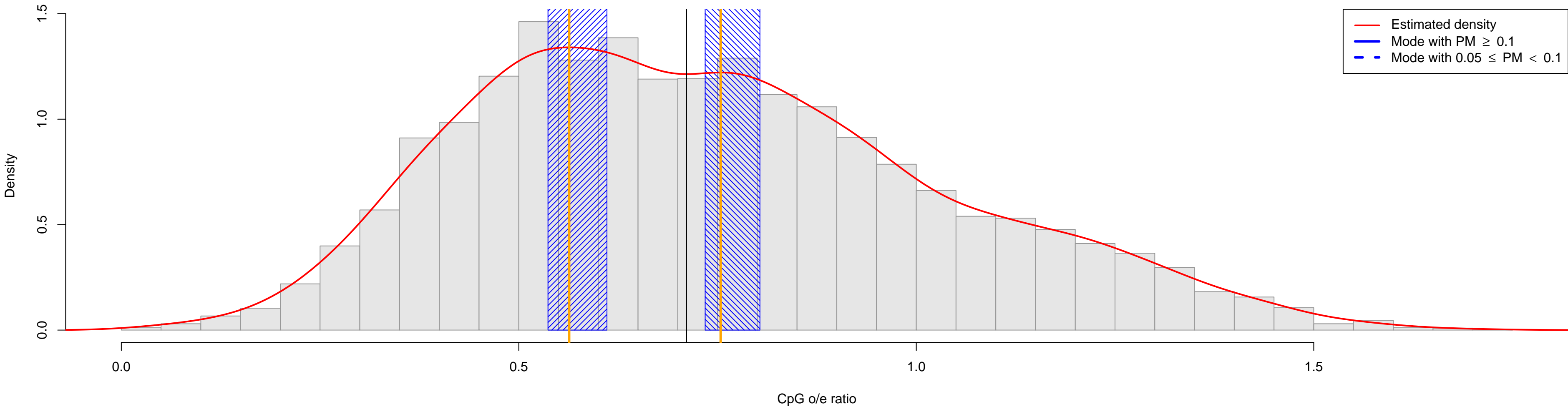

Laupala_kohalensis

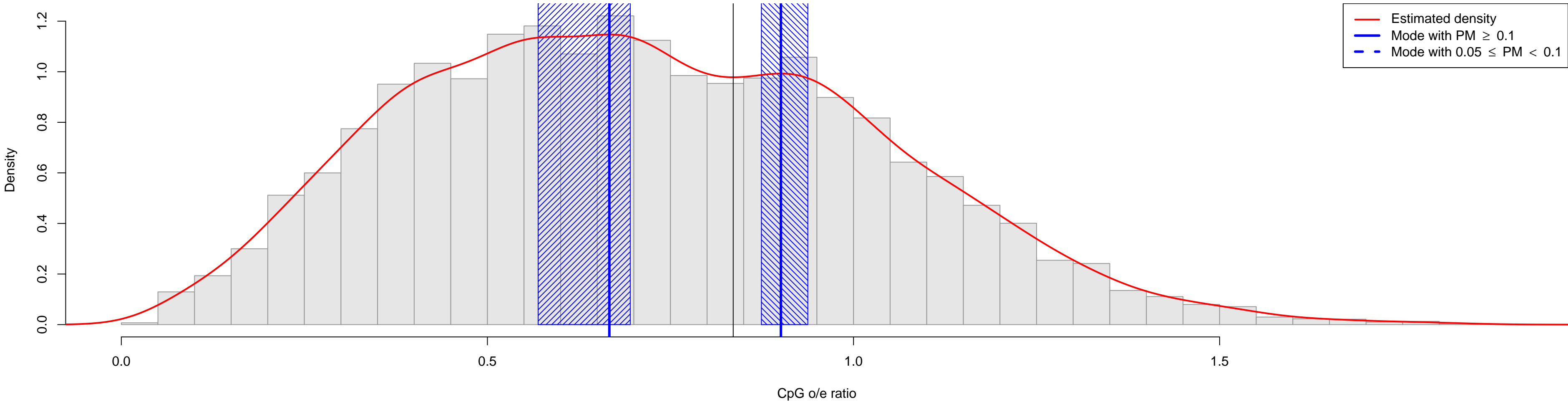

Leishmania_chagasi

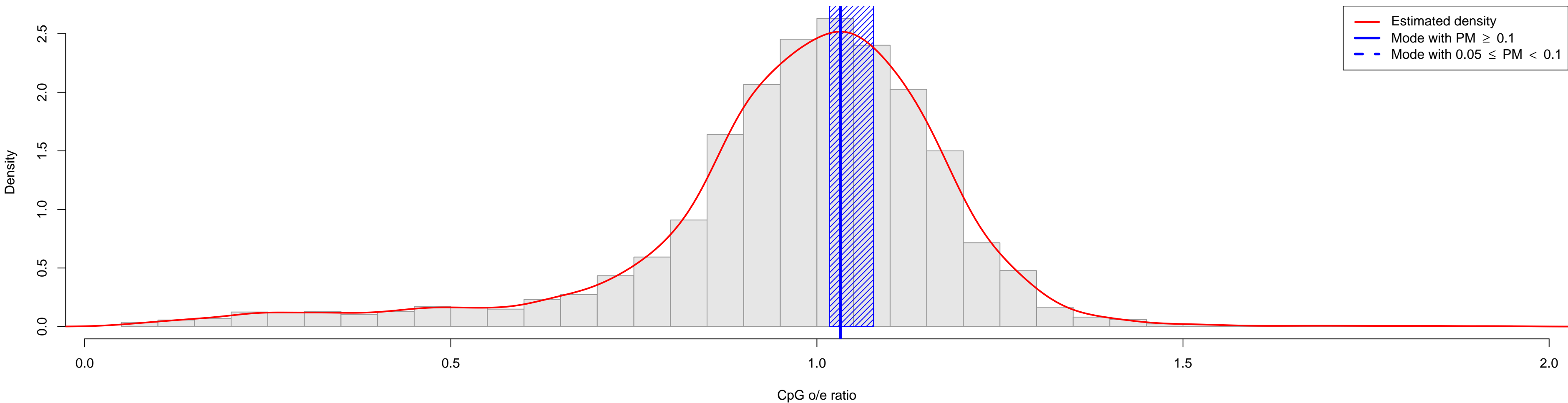

Leishmania_major

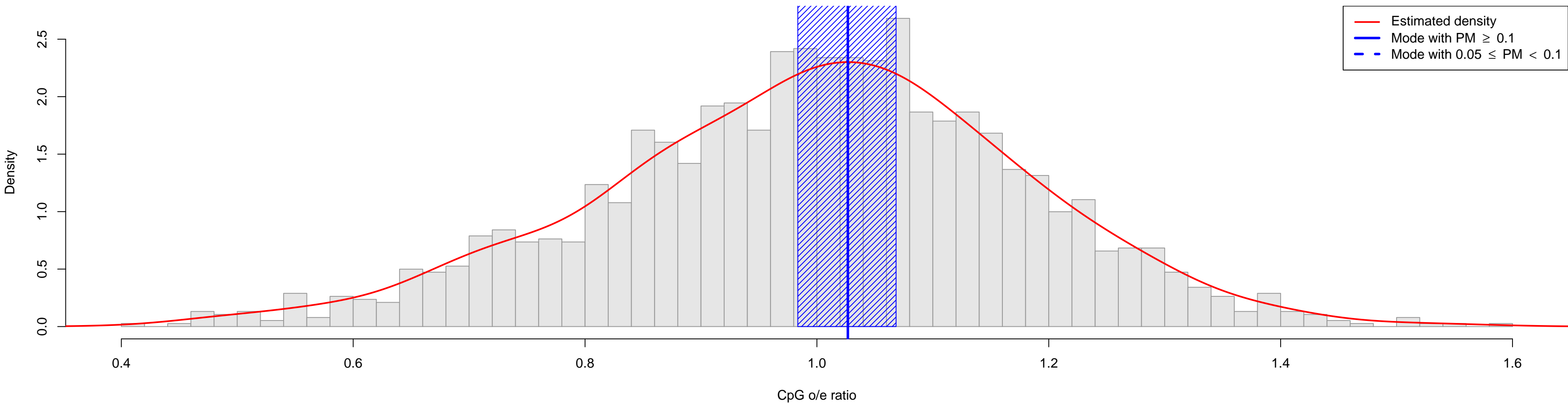

Lepeophtheirus_salmonis

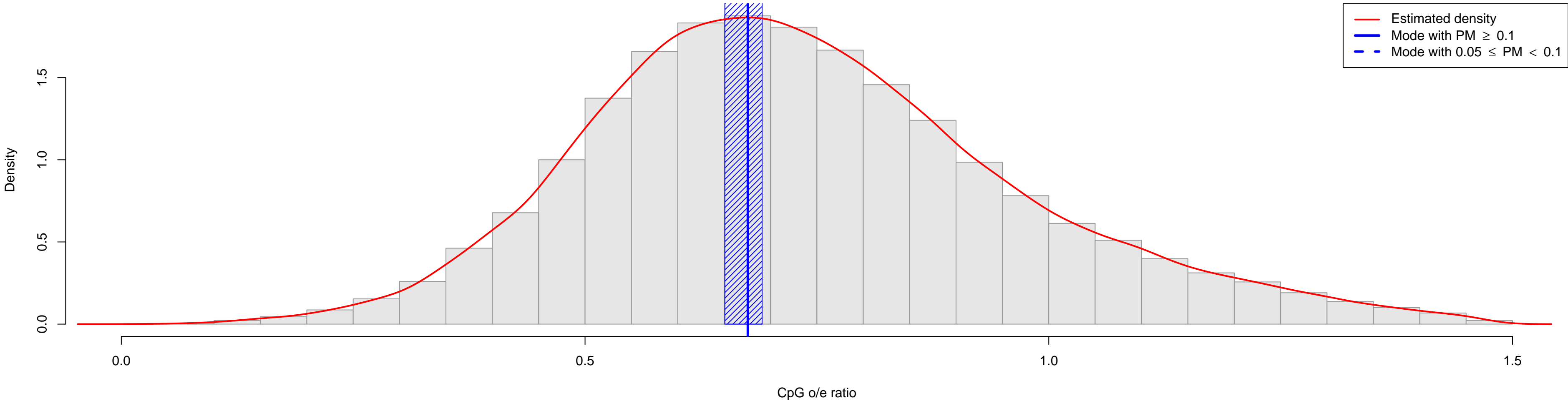

Lepismachilis_y-signata

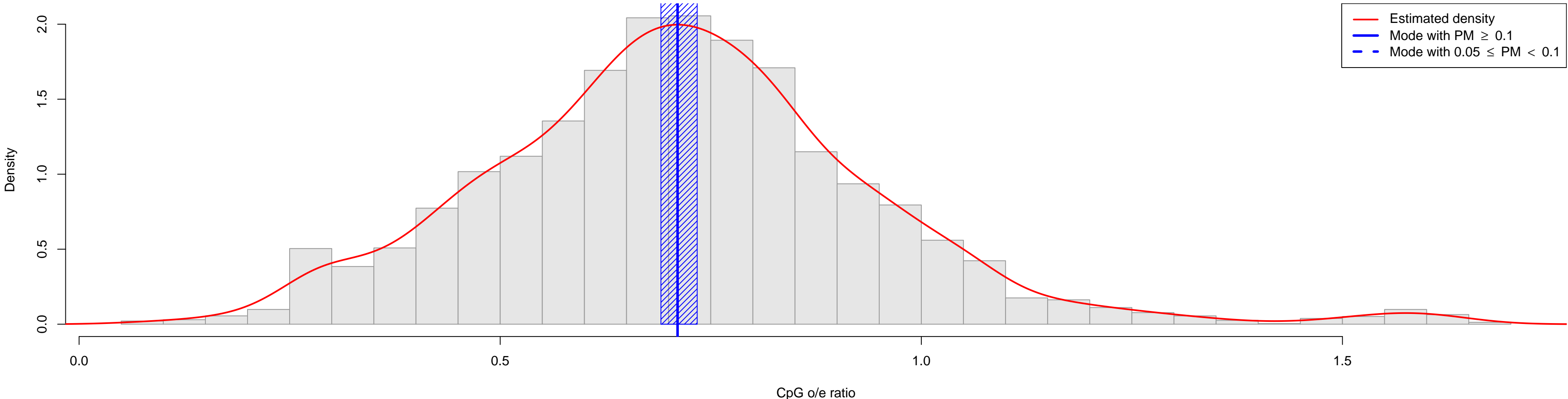

Leptinotarsa_decemlineata

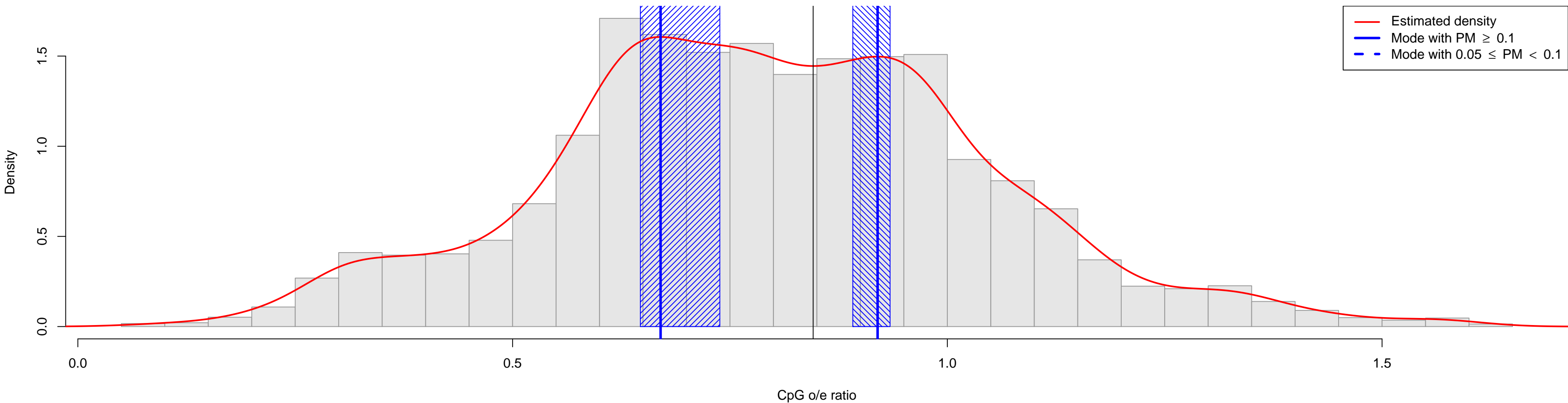

Lernaeocera_branchialis

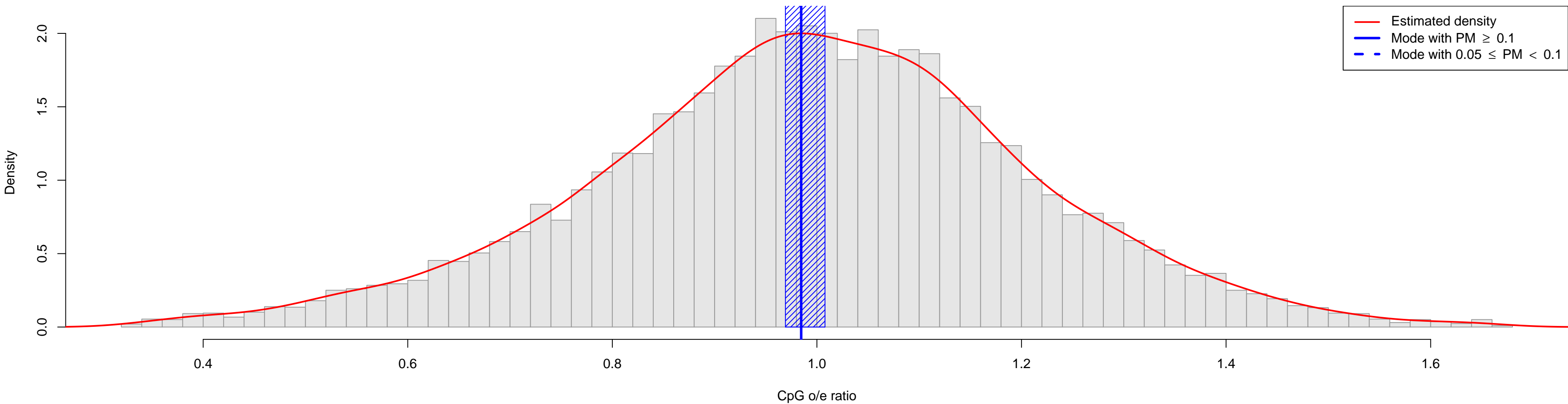

Lethenteron_camtschaticum

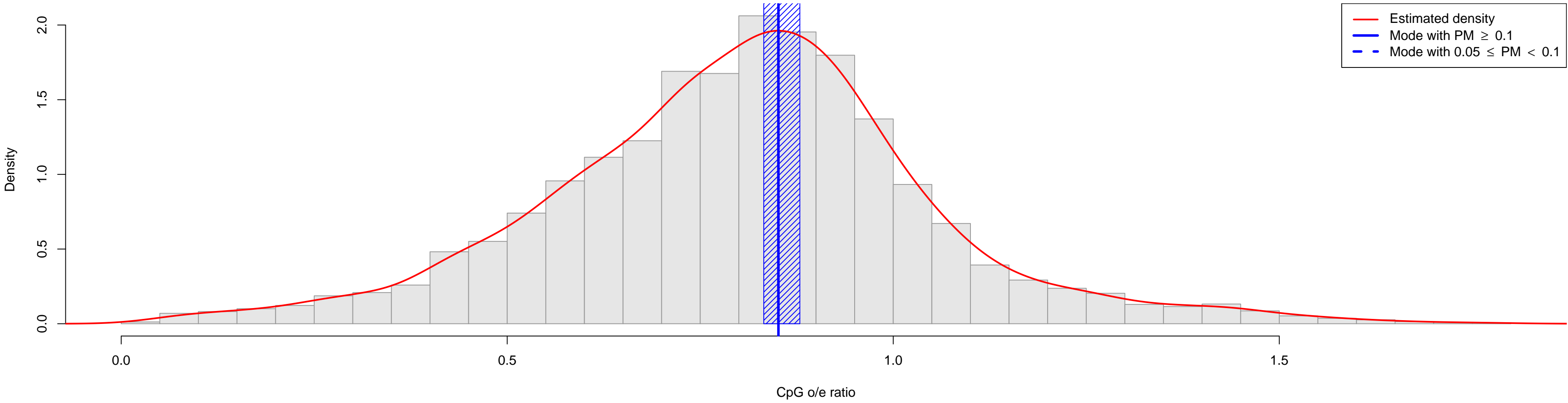

Leymus_chinensis

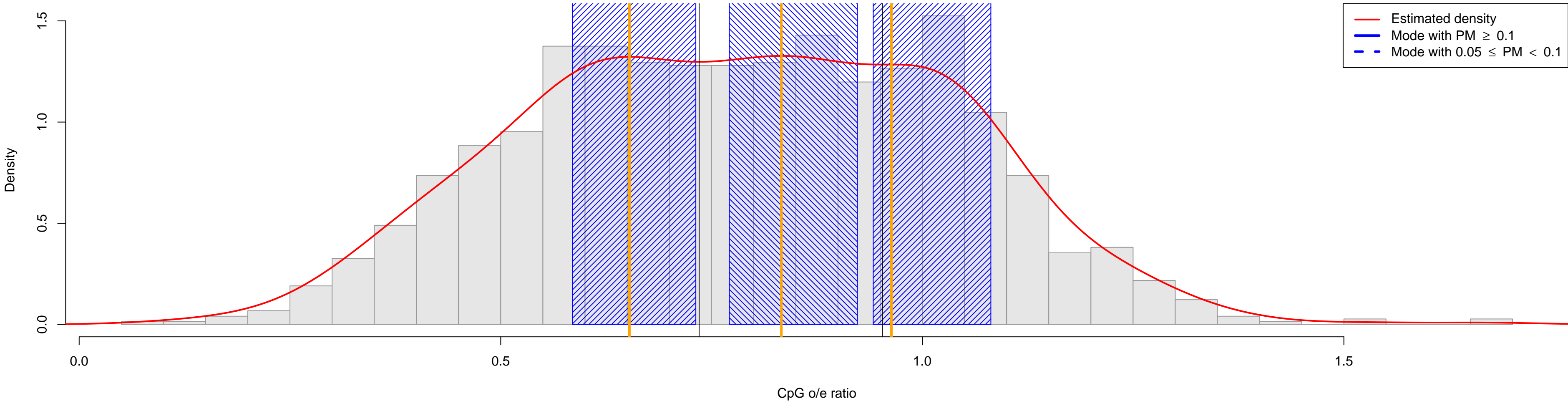

Limnanthes_alba

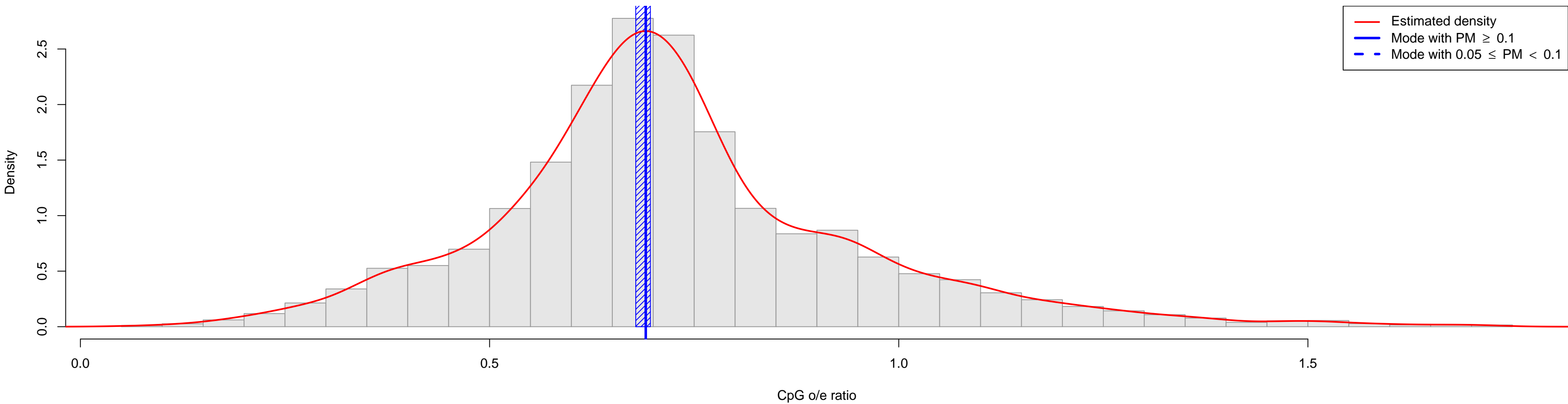

Limonium_bicolor

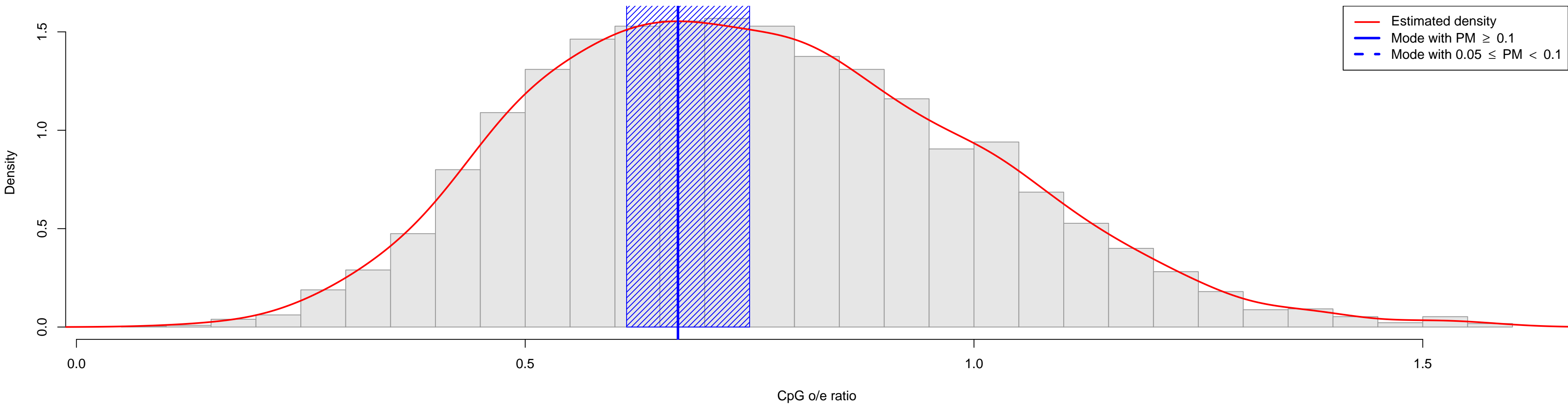

Limulus_polyphemus

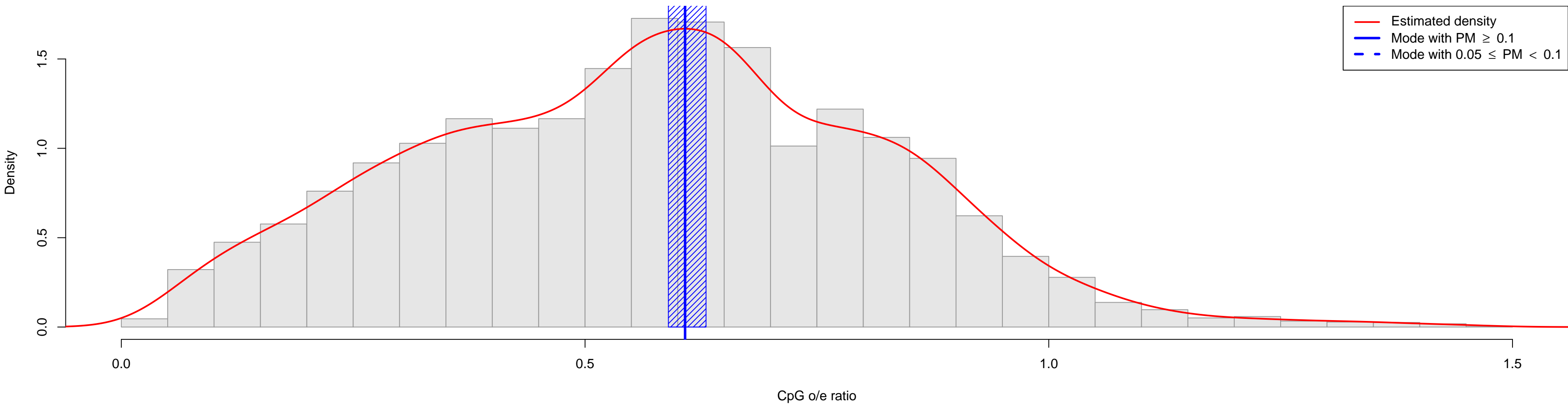

Lithognathus_mormyrus

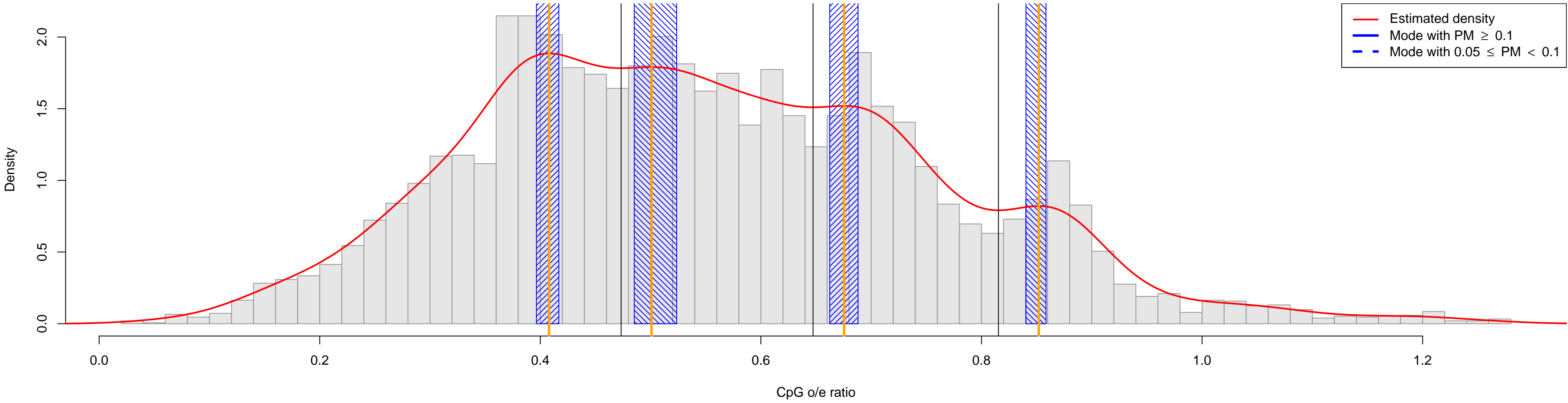

Litopenaeus_vannamei

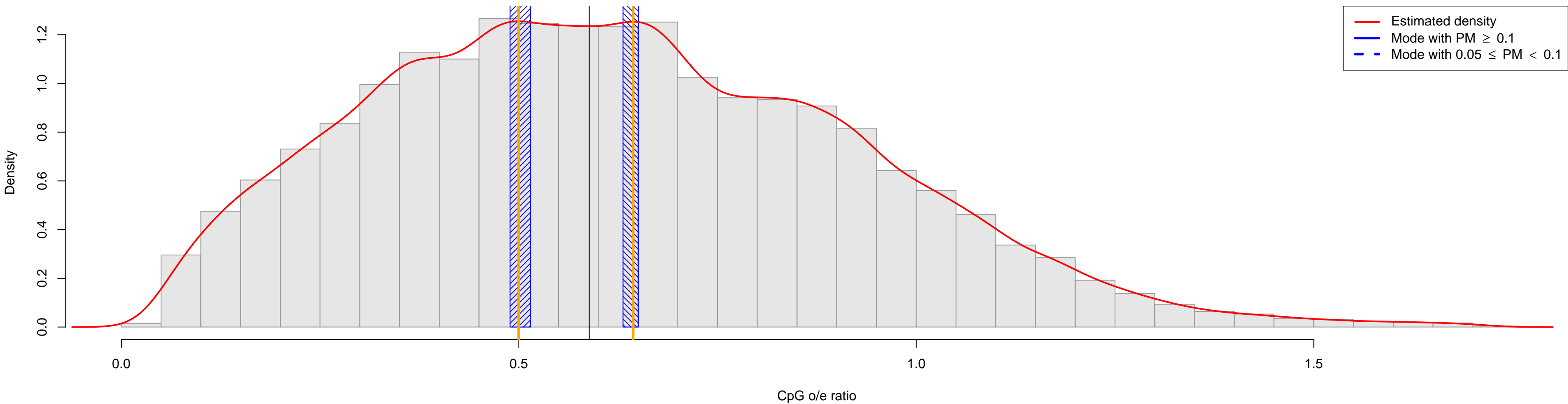

Littorina_saxatilis

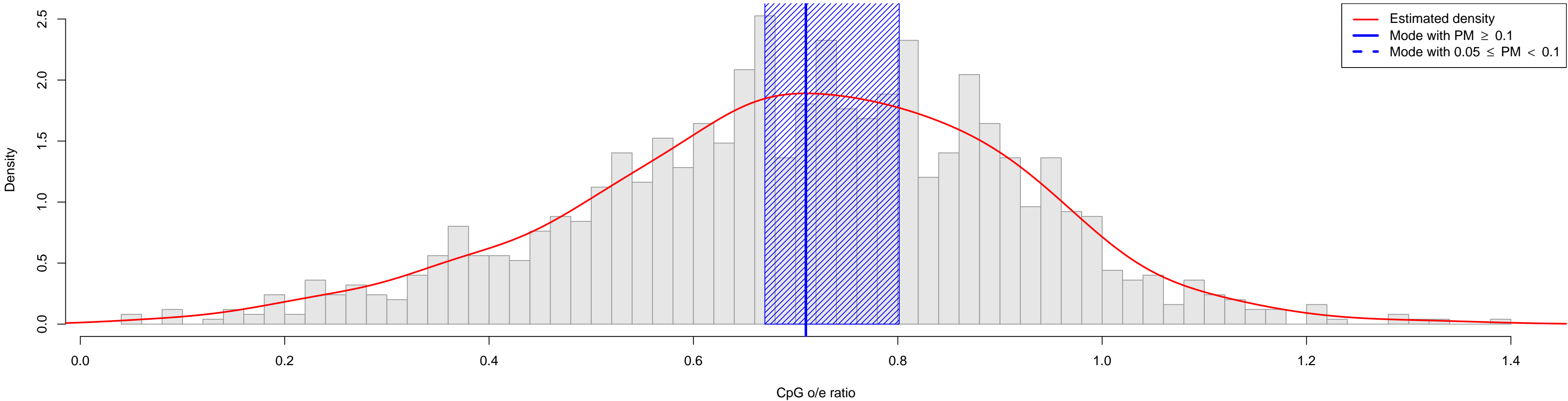

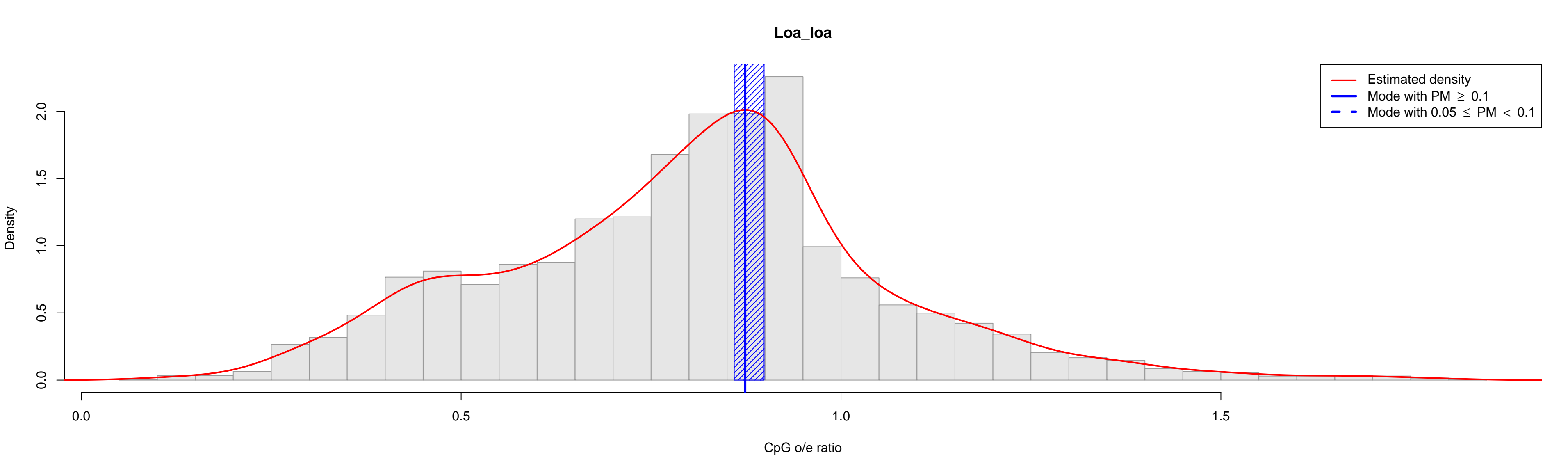

Locusta_migratoria

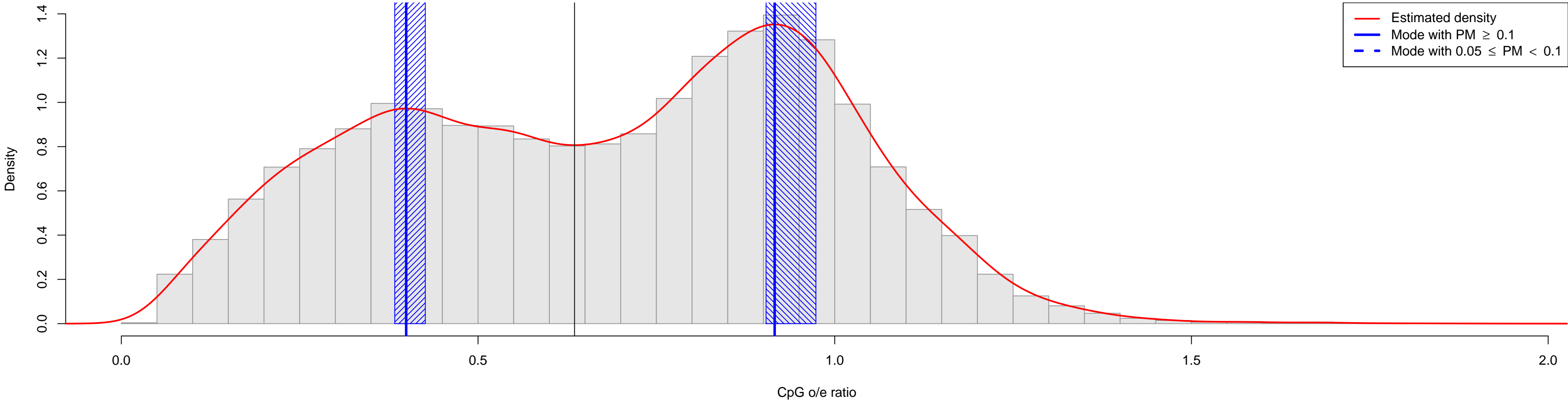

Loligo_pealei

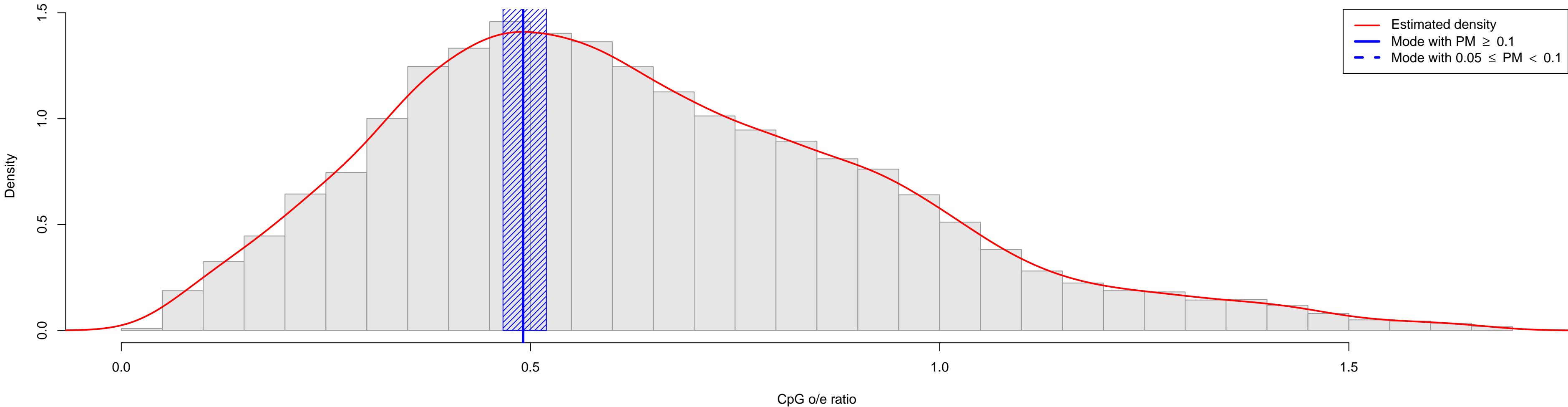

Lolium_perenne

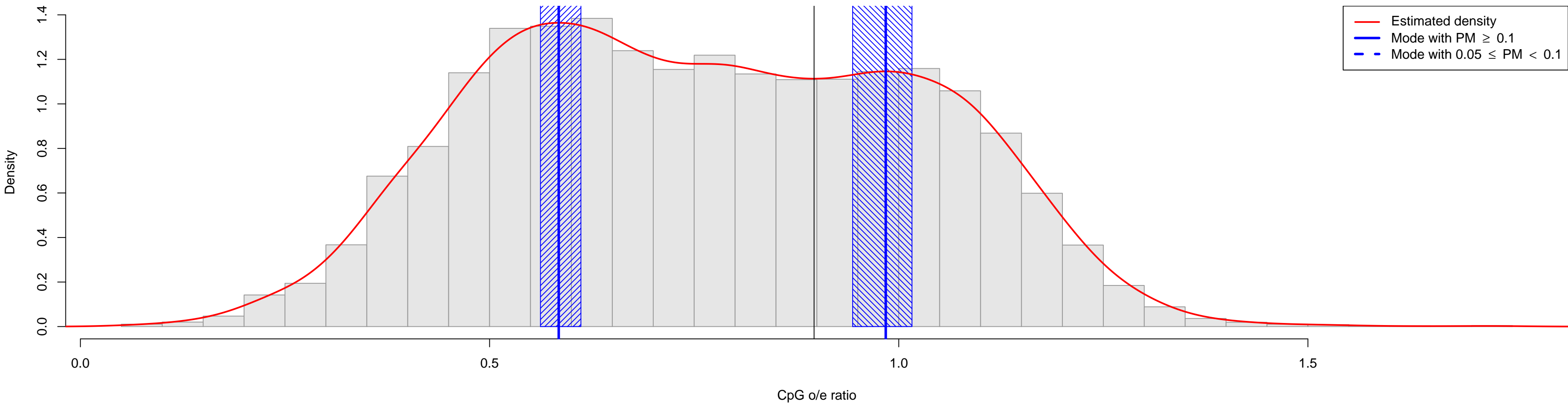

Lottia_gigantea

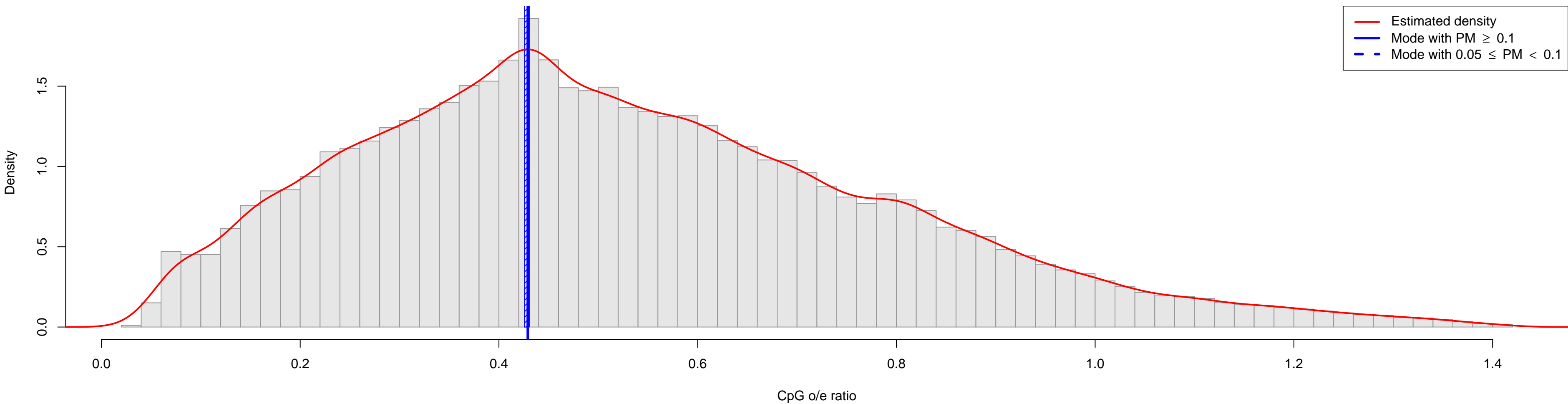

Lotus_japonicus

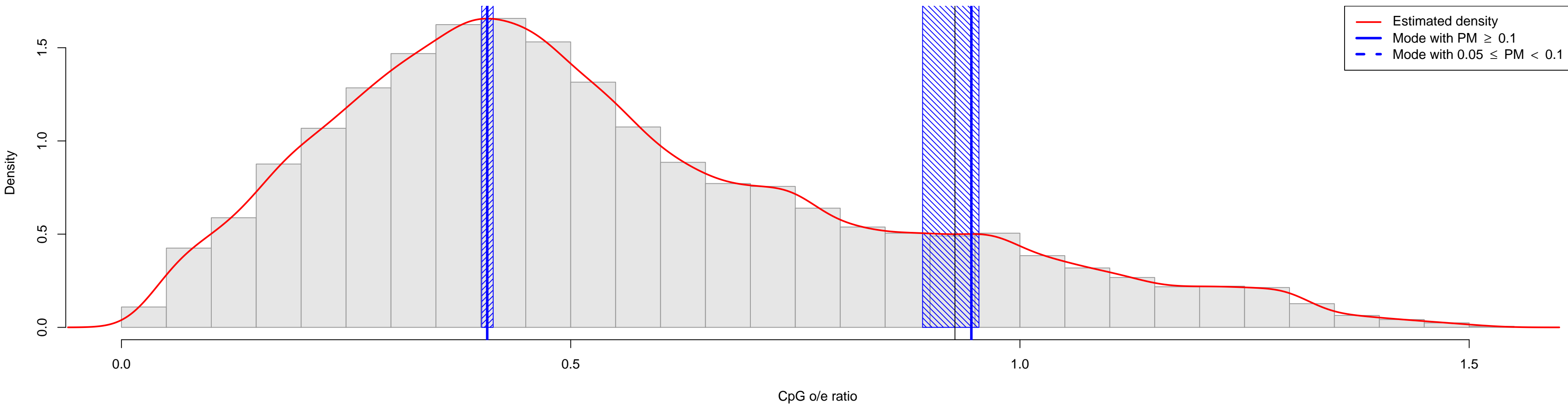

Lumbricus_rubellus

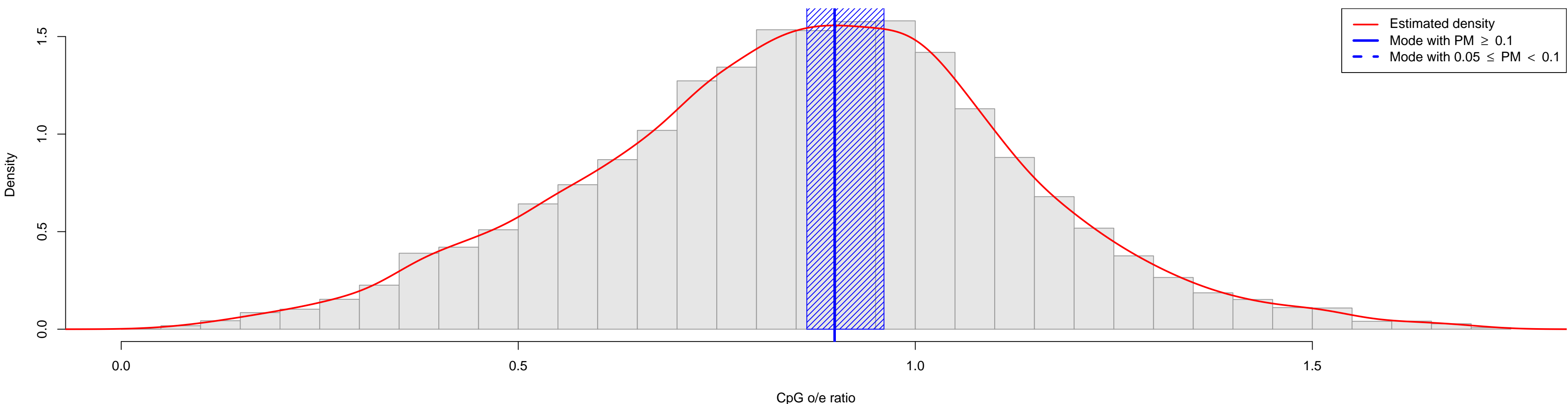

Lutzomyia_intermedia

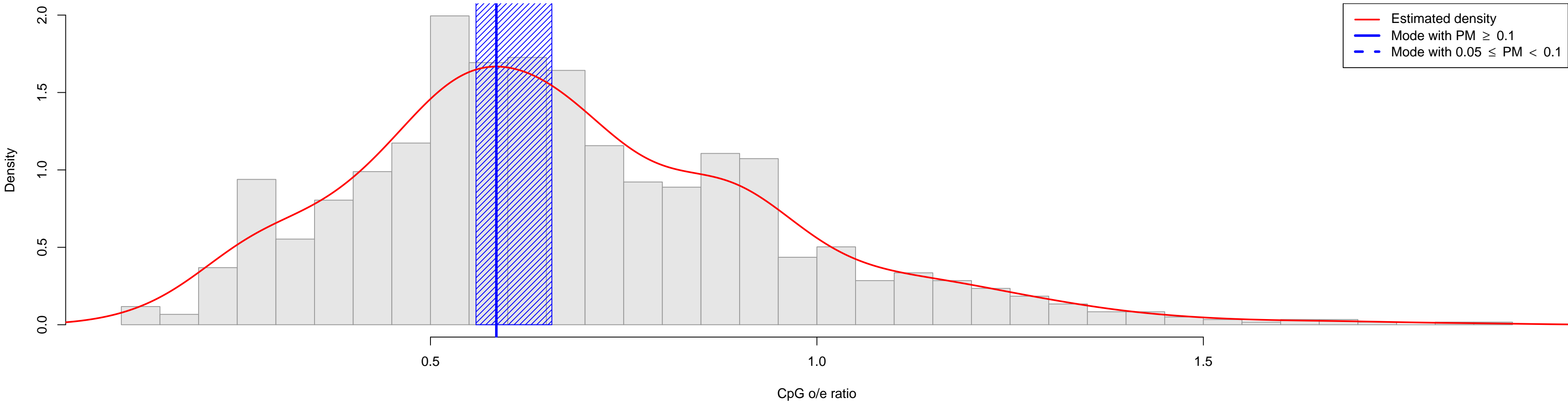

Lutzomyia_longipalpis

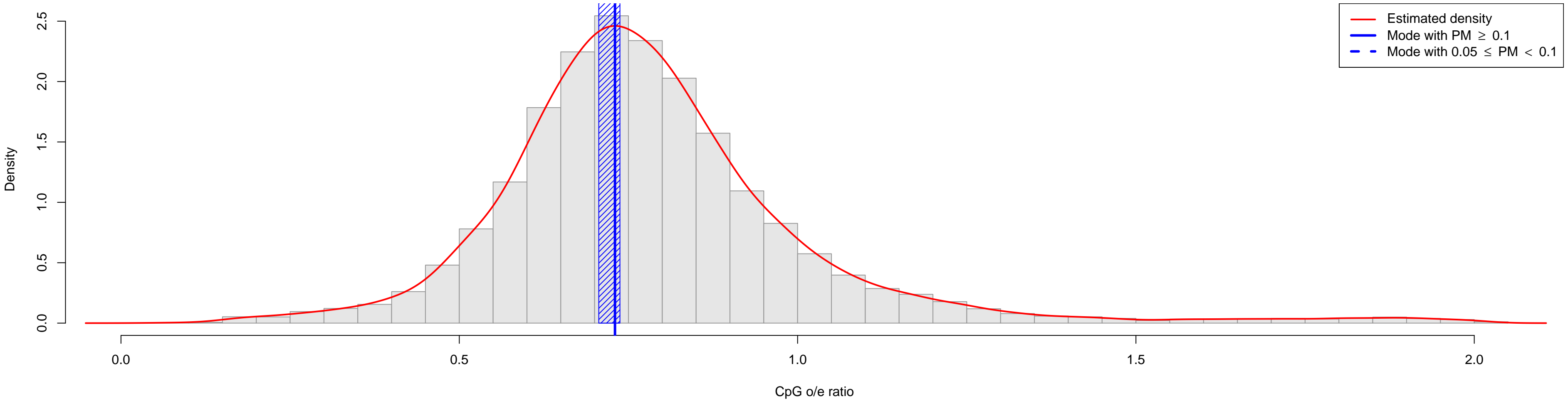

Lutzomyia_umbratilis

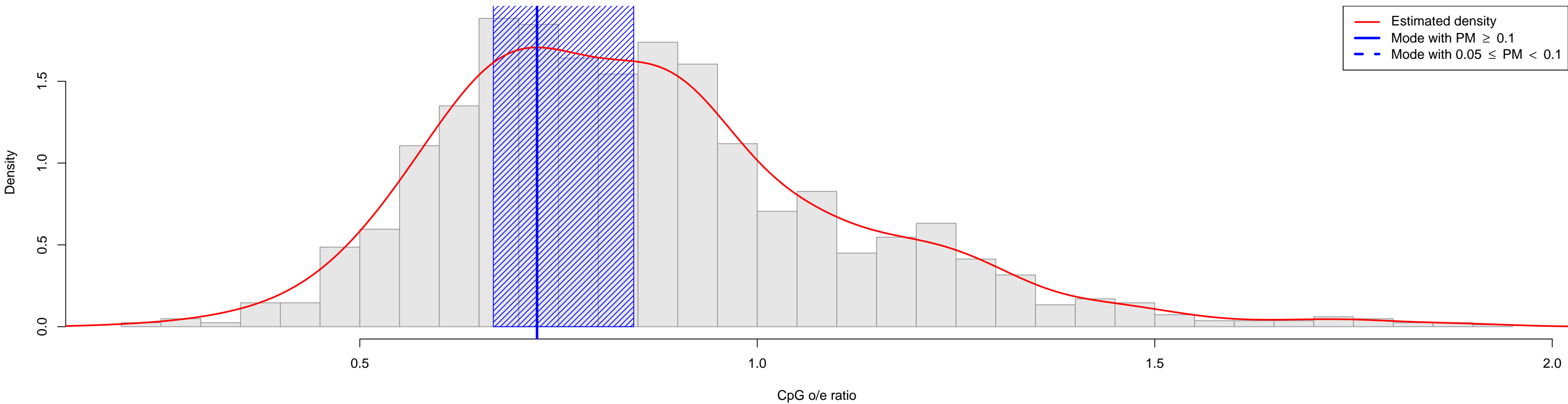

Lymnaea_stagnalis

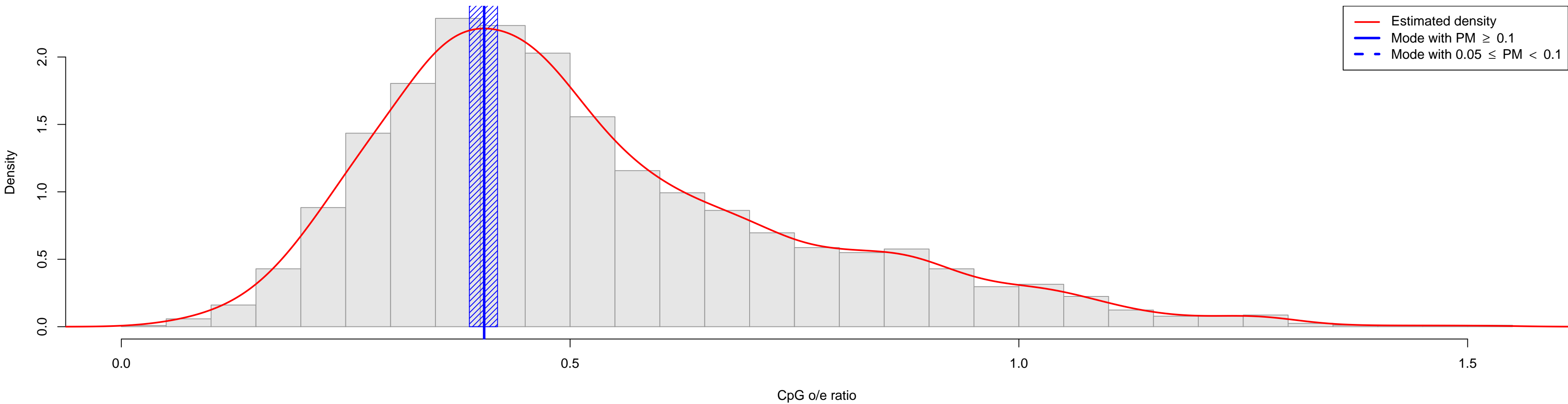

Lysiphlebus_testaceipes

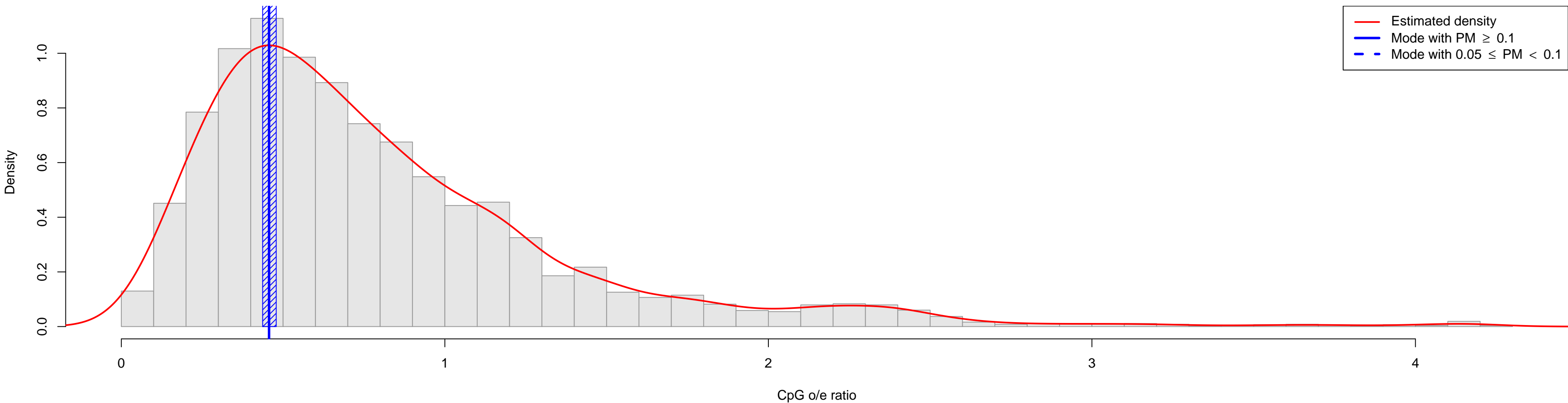

Macaca_fascicularis

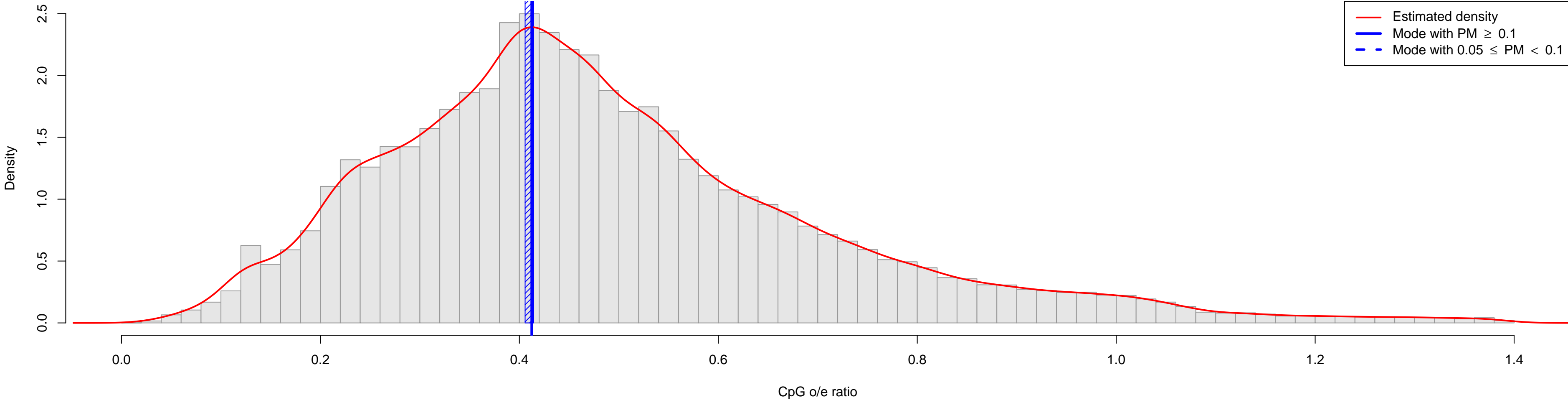

Macaca_mulatta

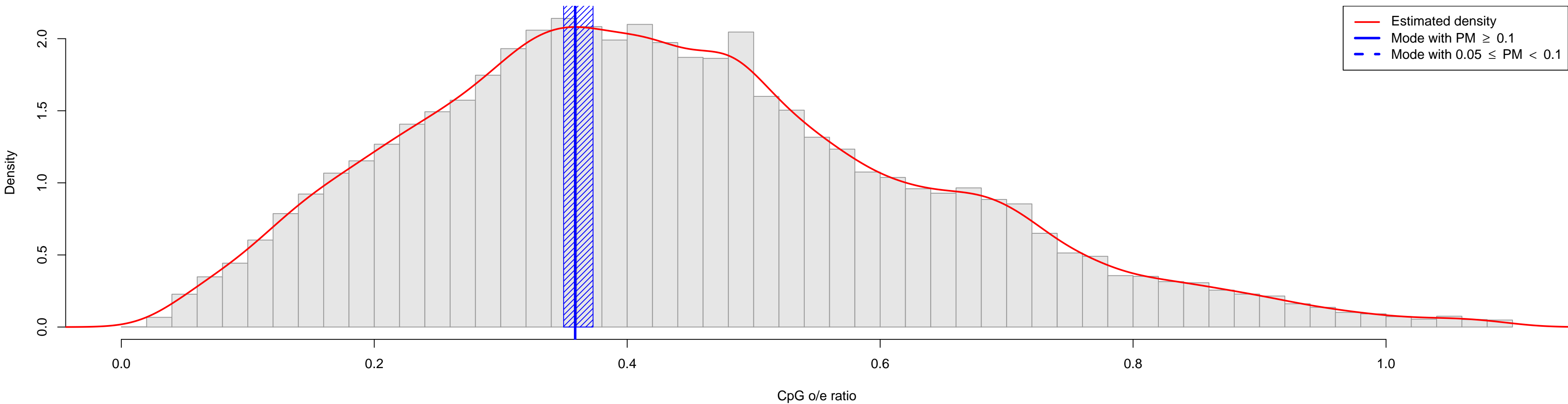

Macaca_nemestrina

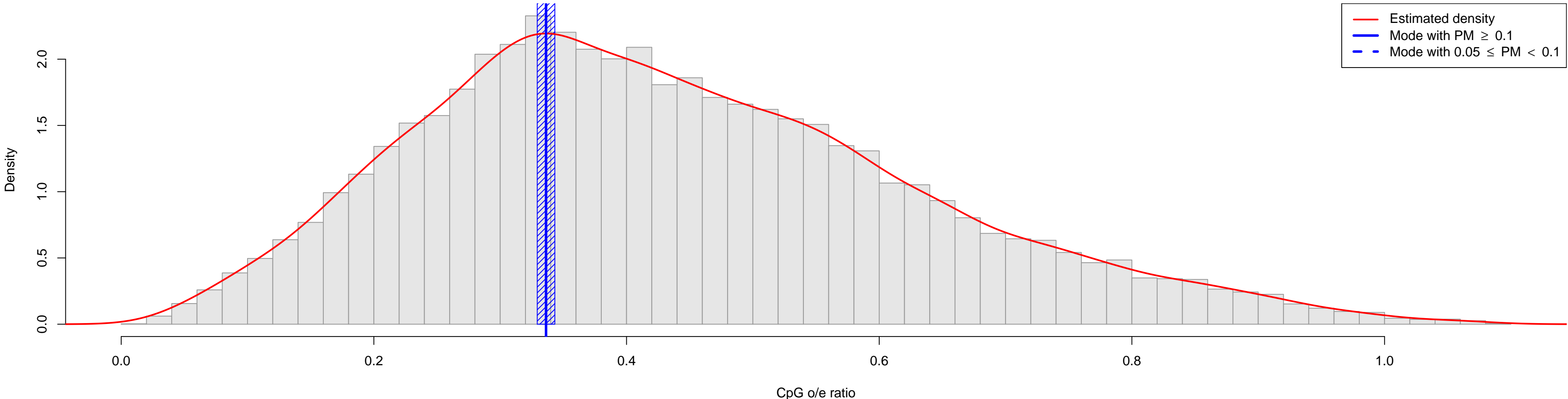

Maconellicoccus_hirsutus

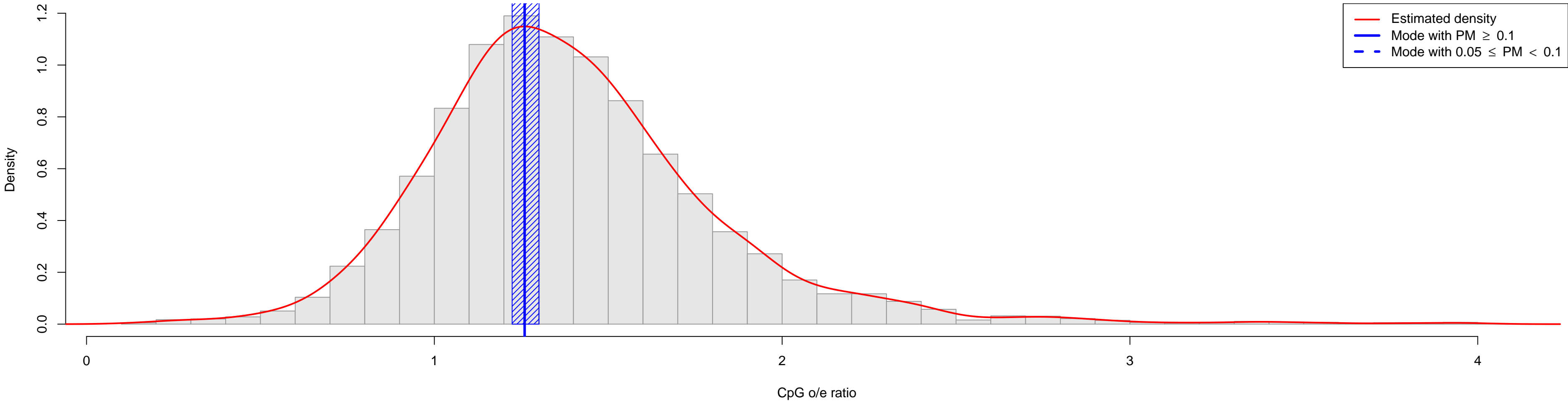

Macrobrachium_nipponense

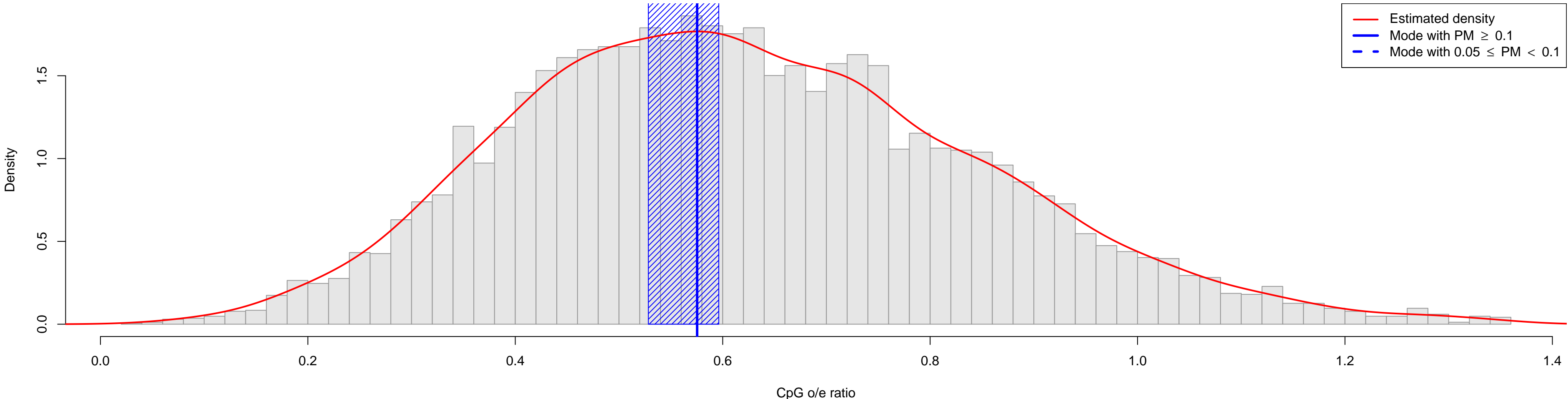

— Estimated density
— Mode with $PM \geq 0.1$
- - Mode with $0.05 \leq PM < 0.1$

Macrobrachium_rosenbergii

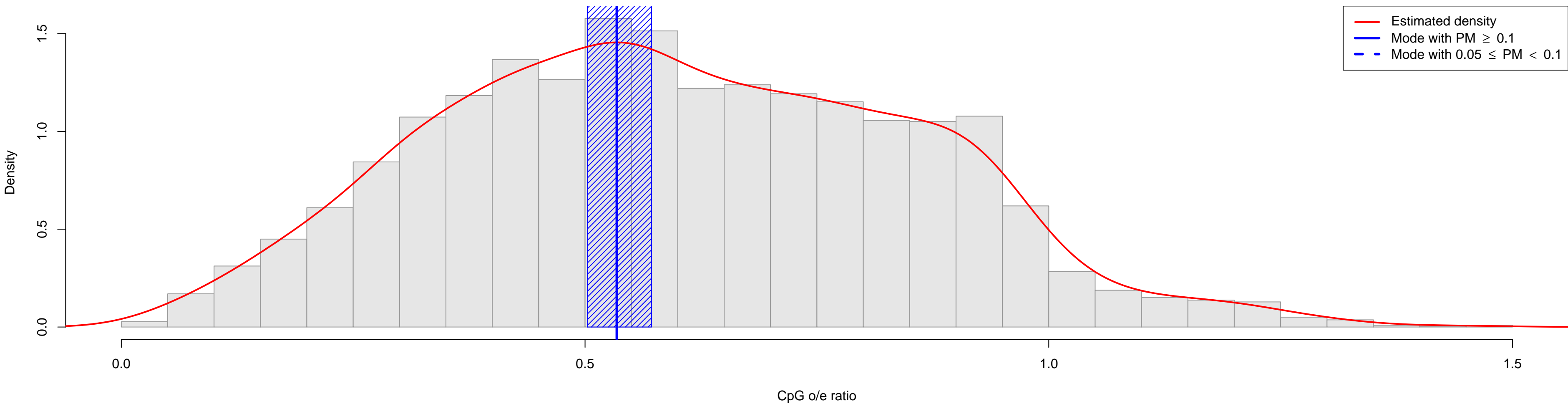

Macropus_eugenii

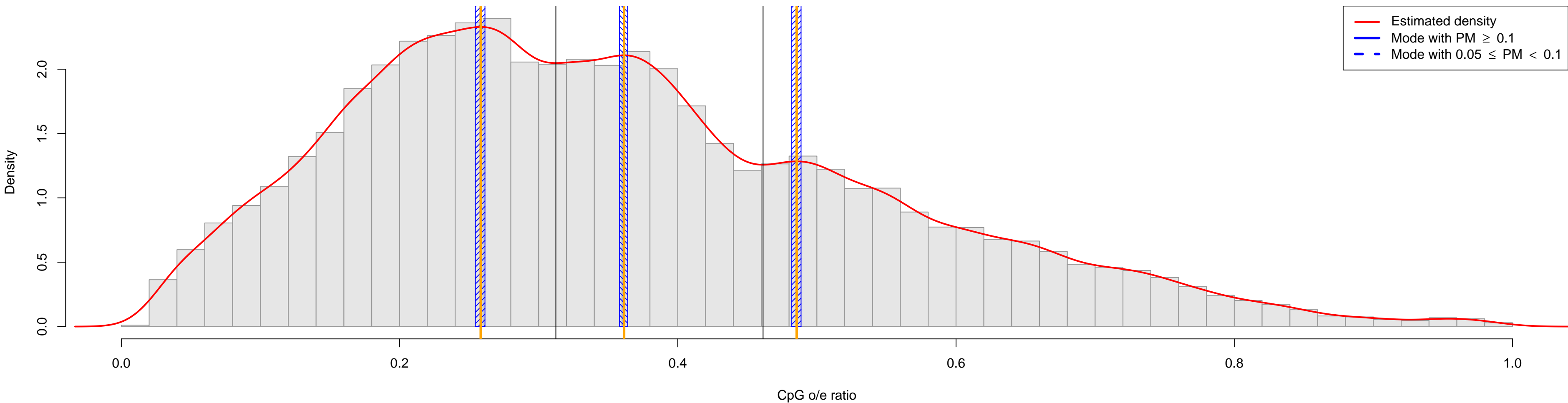

Magnaporthe_grisea

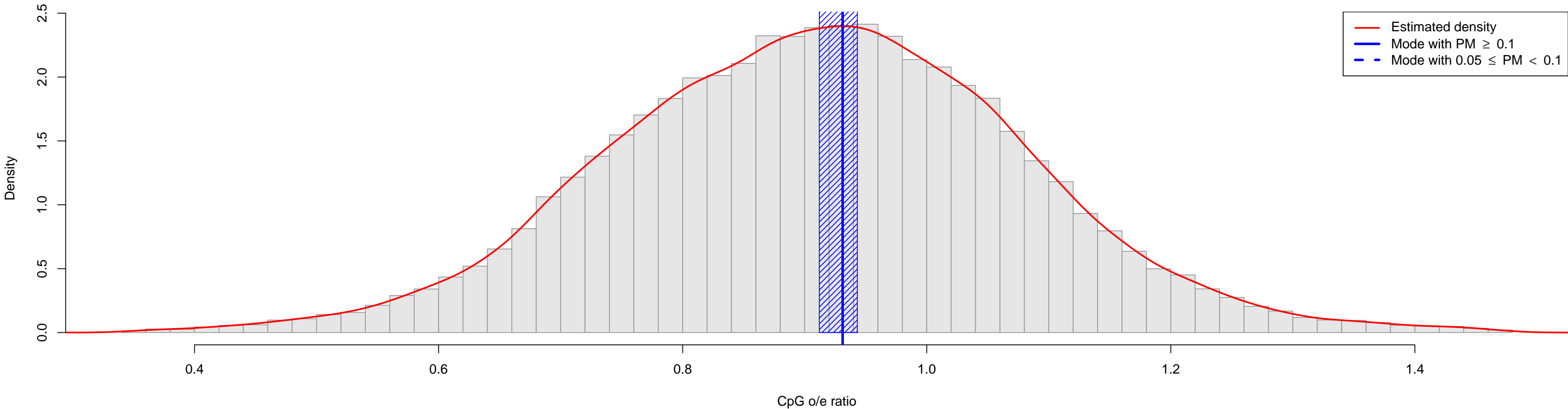

Magnaporthe_oryzae

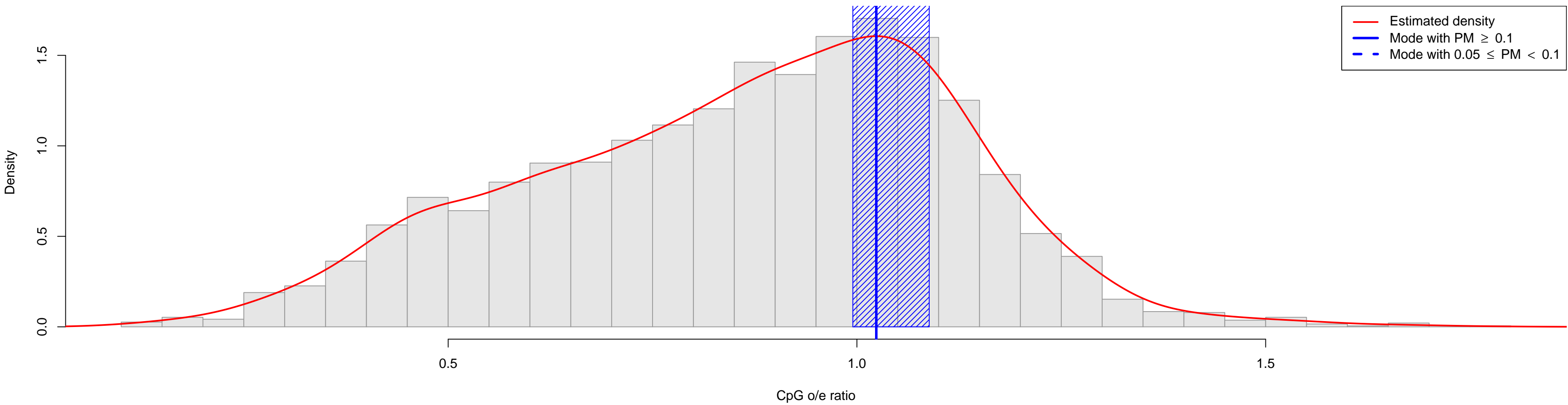

Mahonia_nervosa

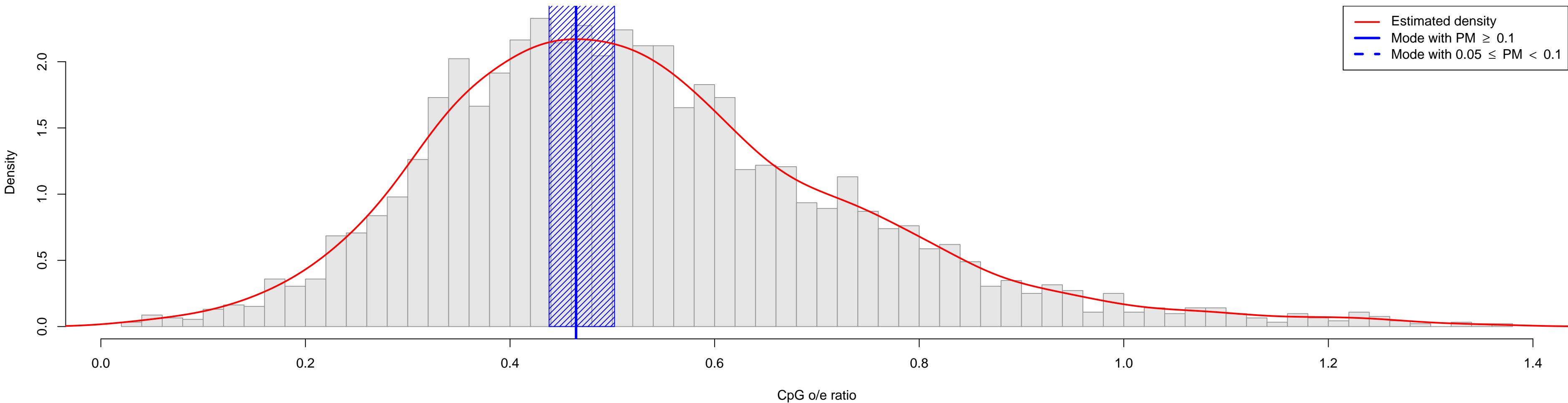

Manihot_esculenta

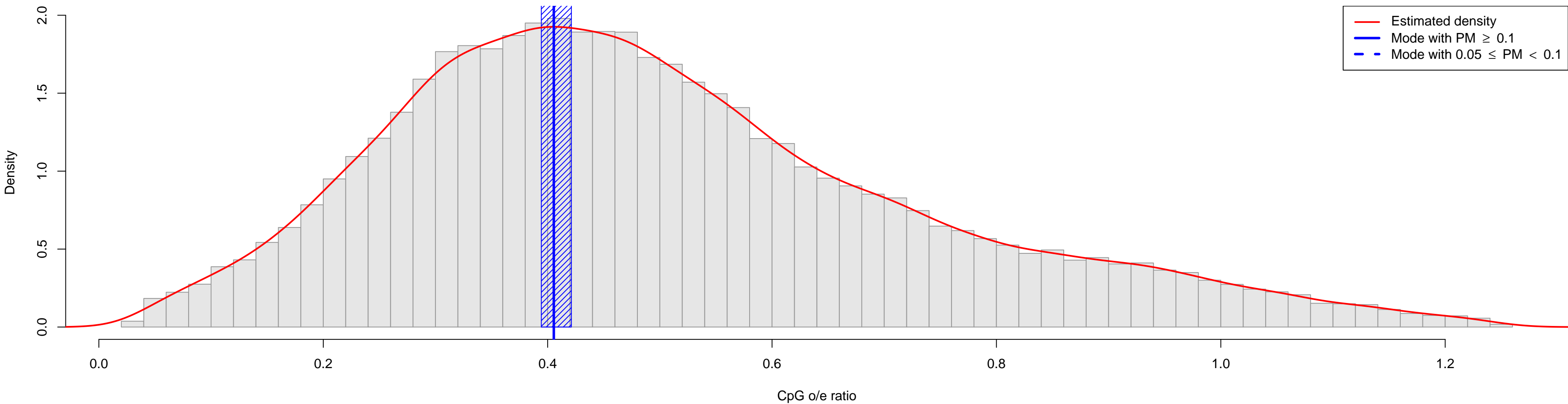

Marsupenaeus_japonicus

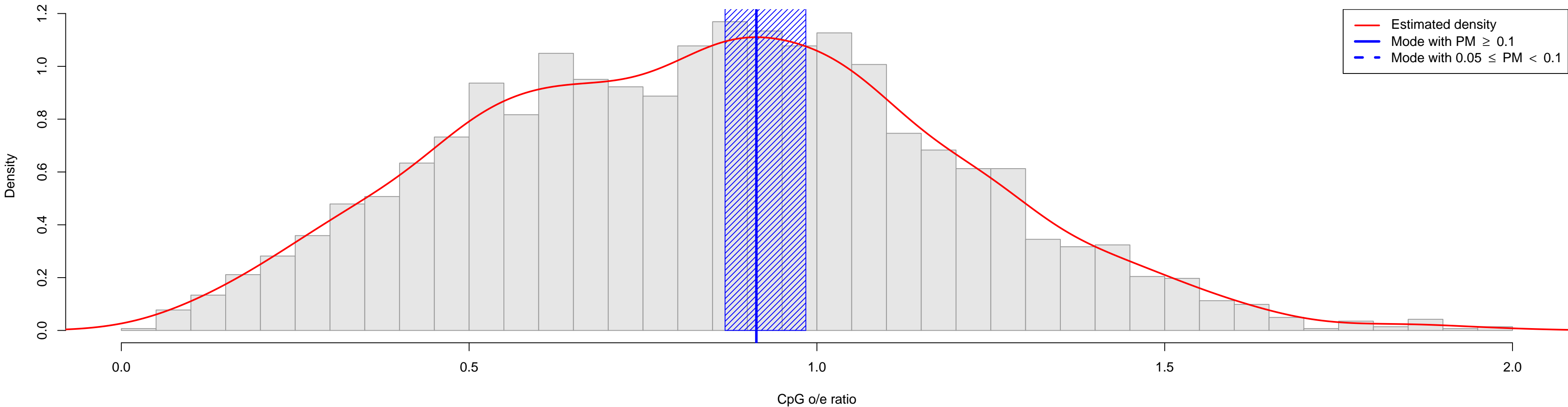

Mastigamoeba_balamuthi

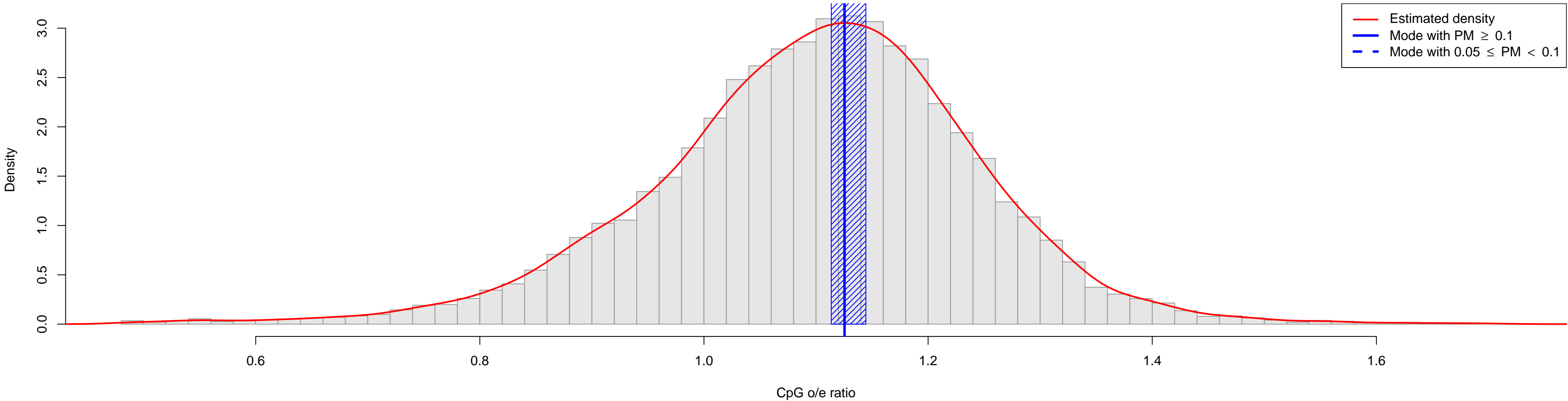

Meleagris_gallopavo

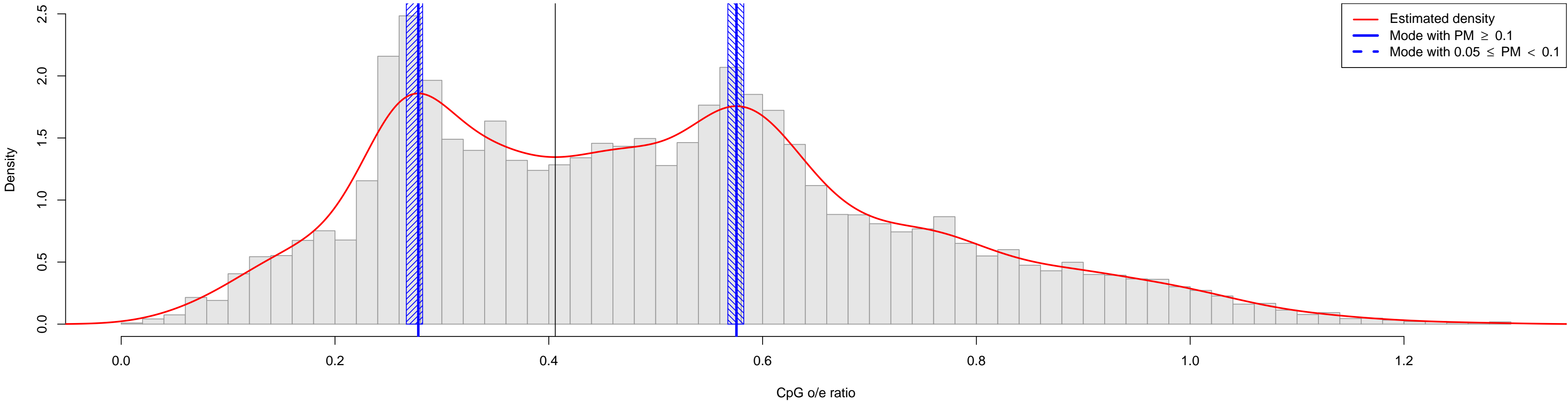

Meloidogyne_arenaria

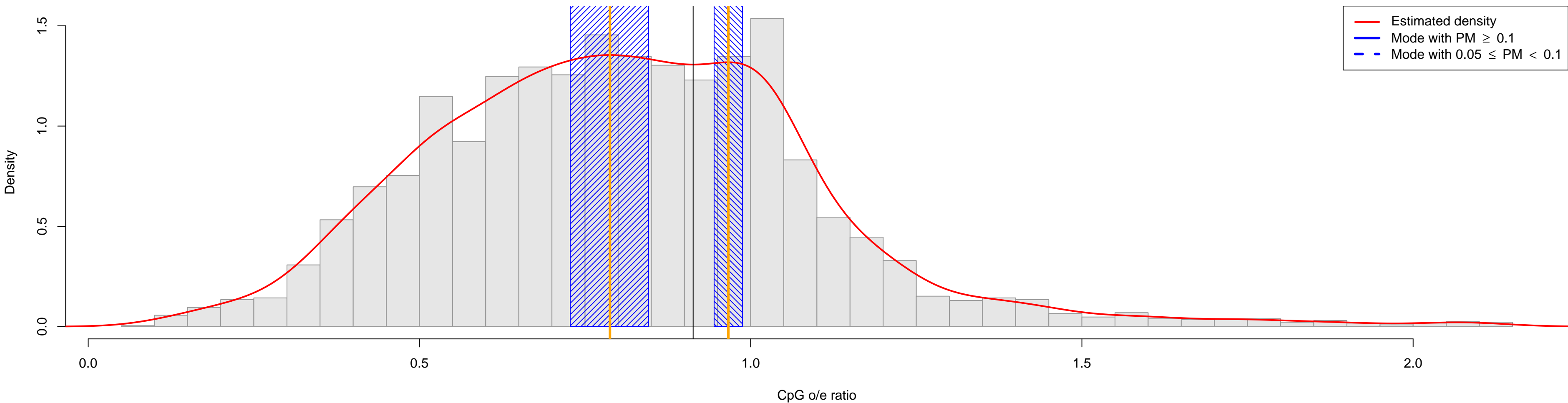

Meloidogyne_chitwoodi

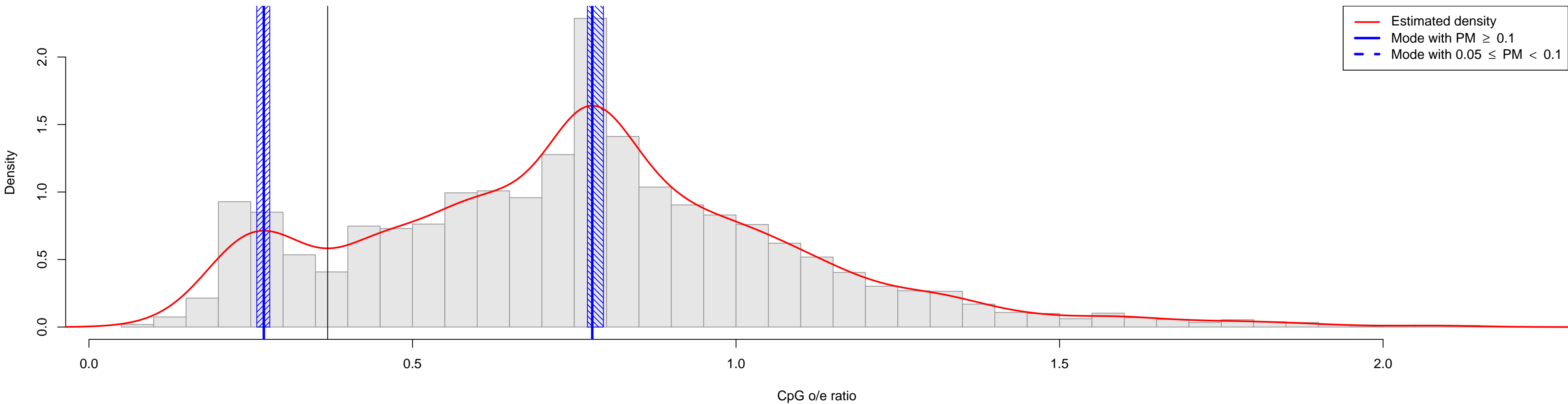

Meloidogyne_hapla

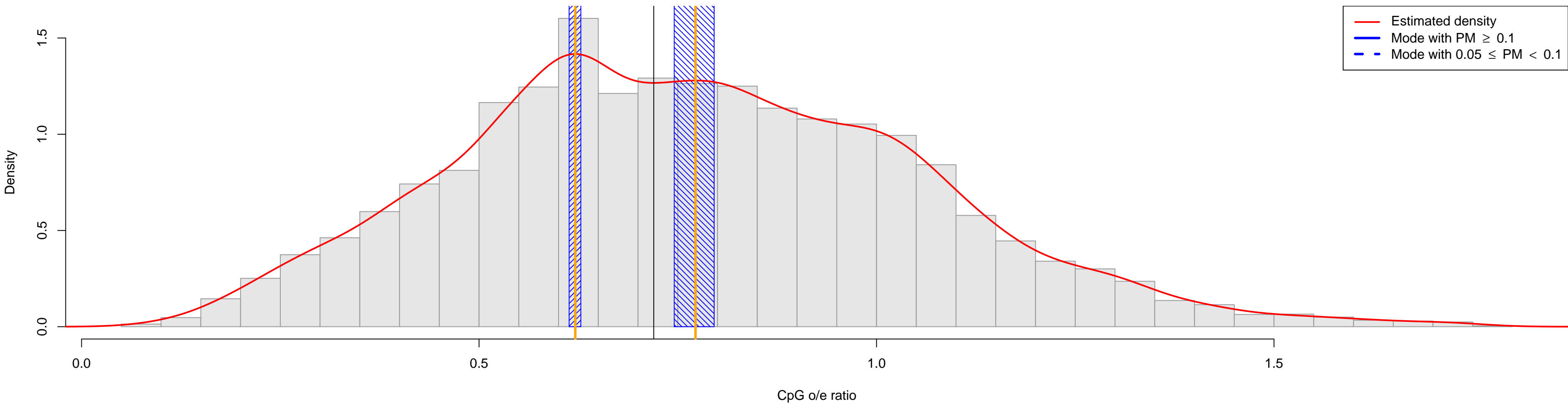

Meloidogyne_incognita

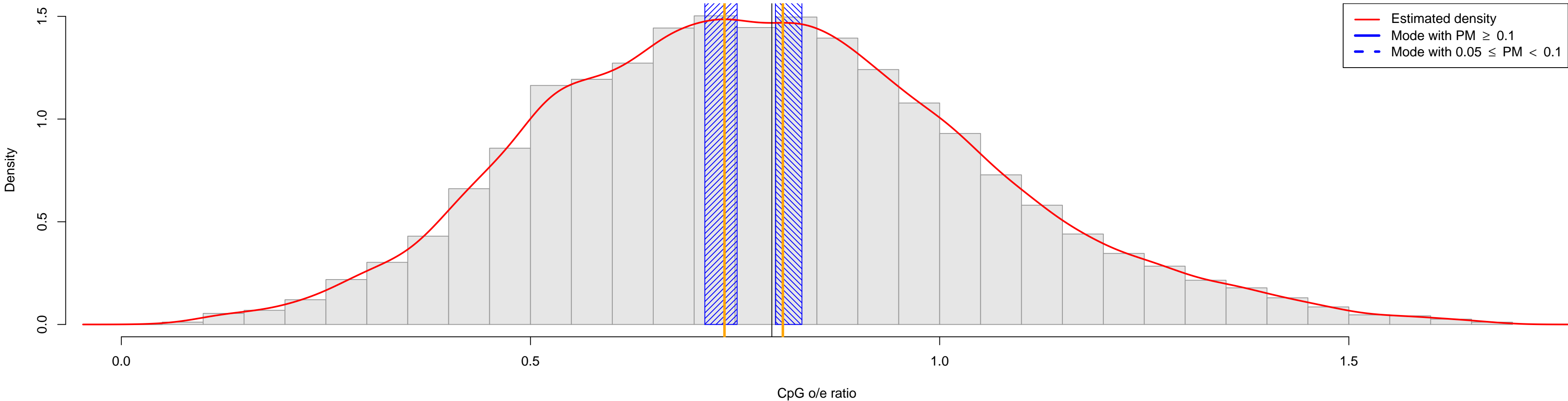

Meloidogyne_javanica

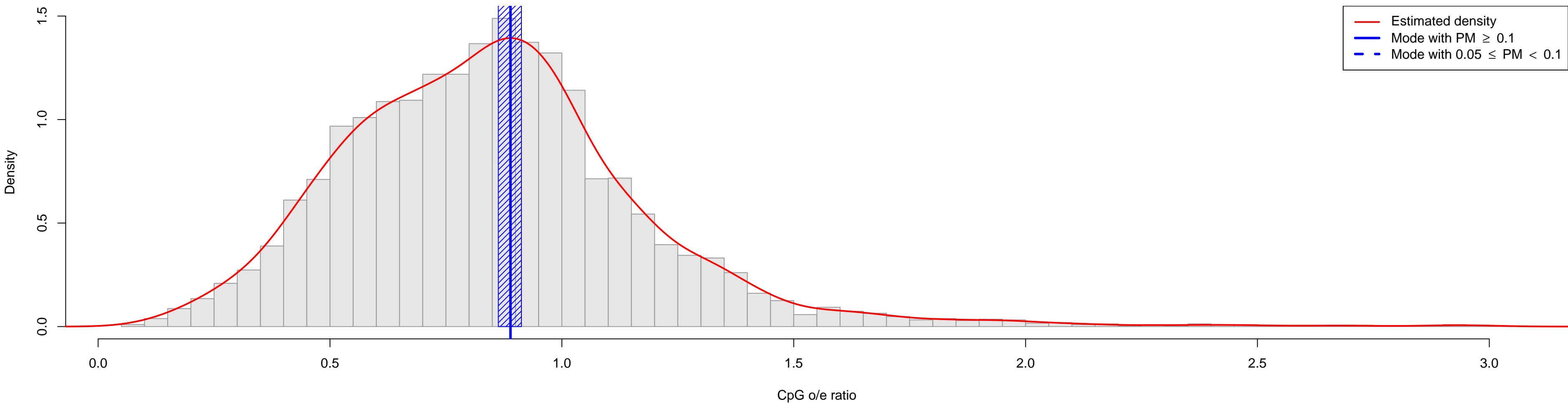

Meloidogyne_paranaensis

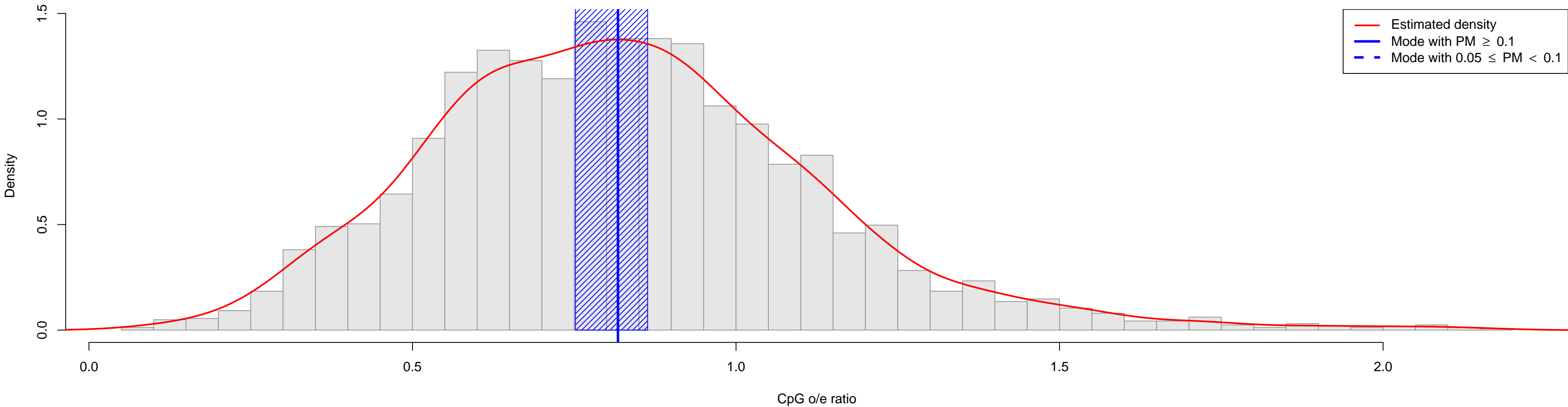

Metarhizium_acridum

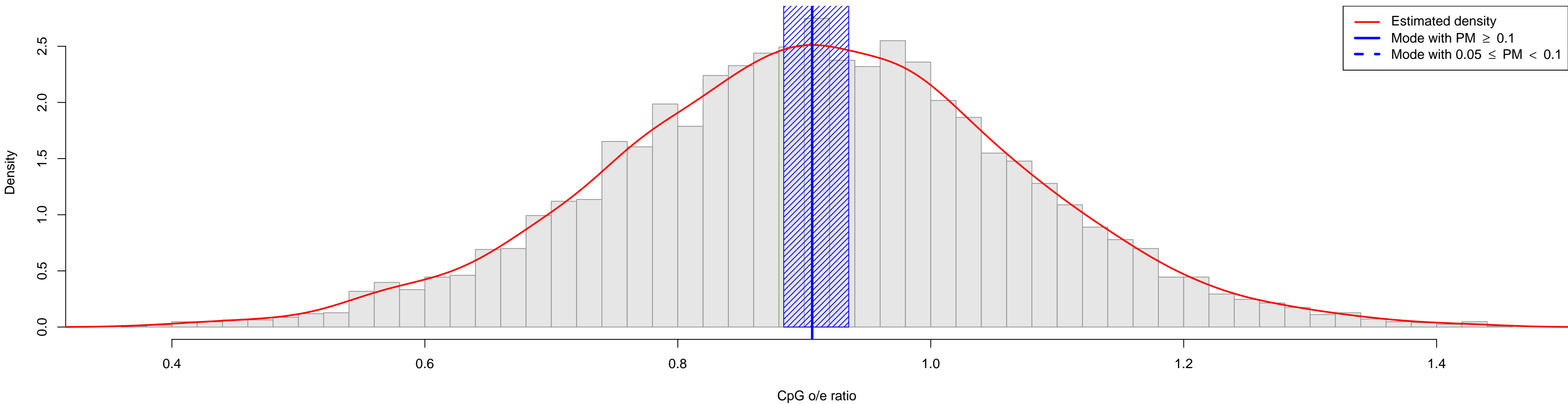

Metridium_senile

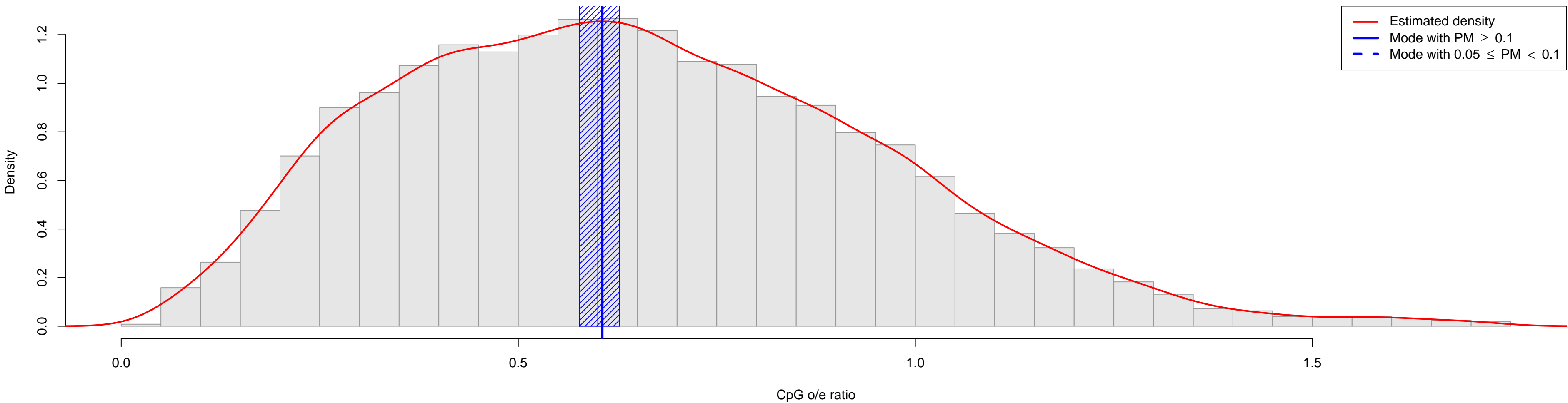

Microbotryum_violaceum

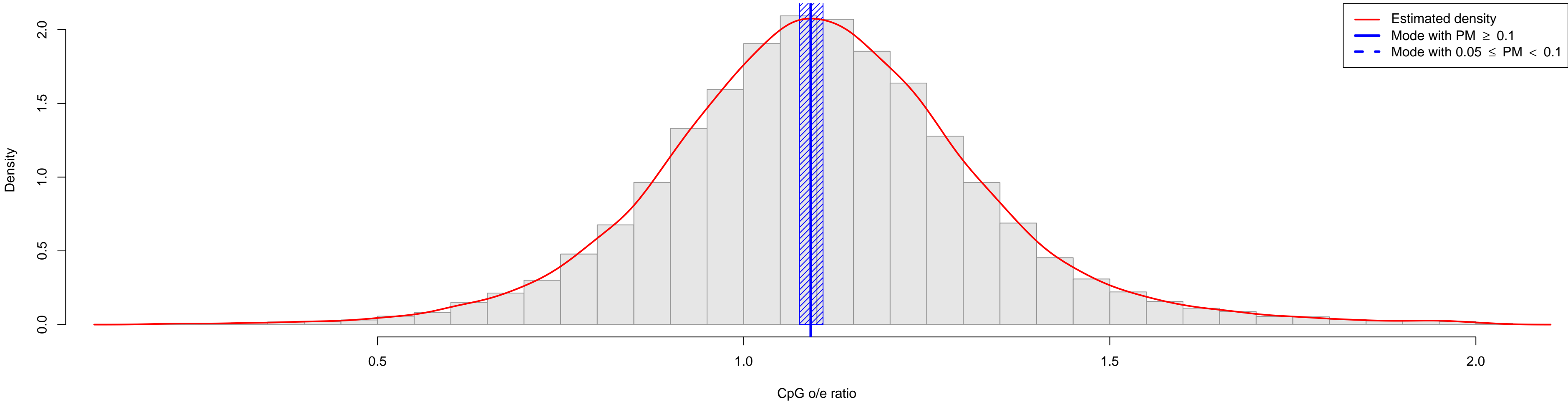

Milnesium_tardigradum

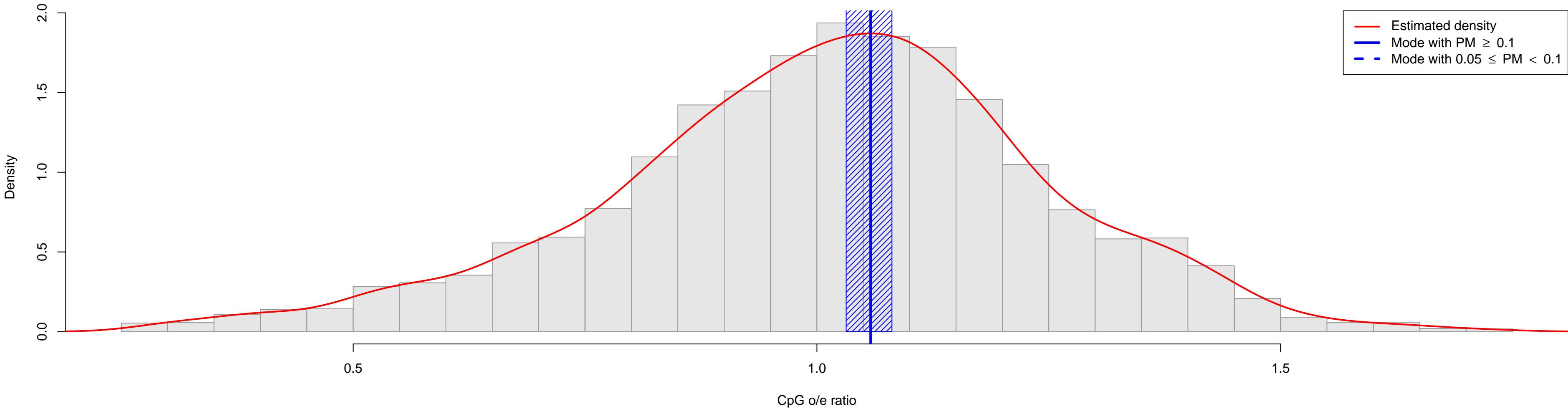

Mimulus_lewisii

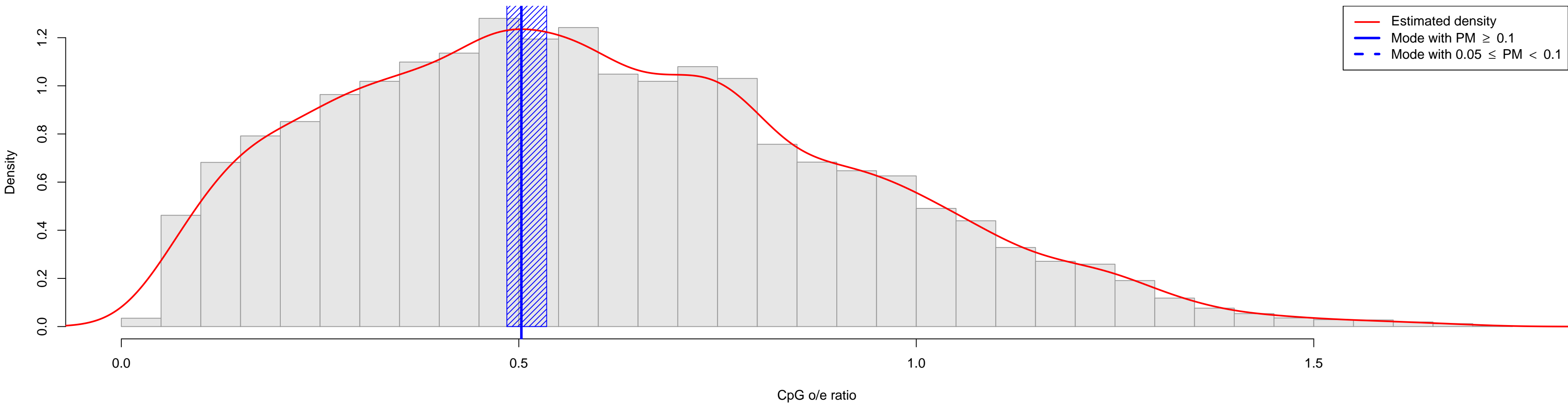

Misgurnus_anguillicaudatus

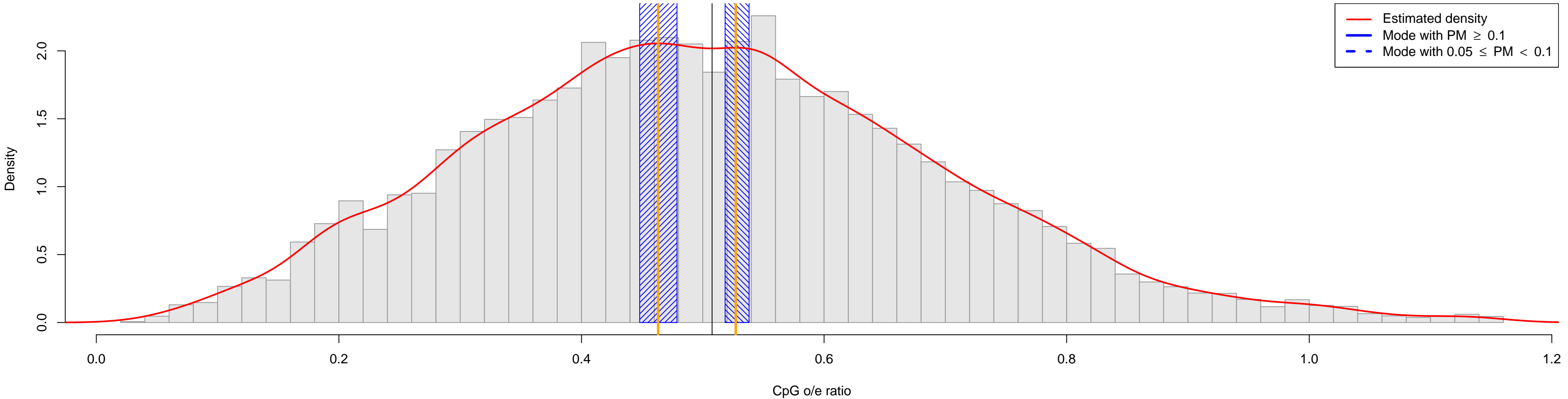

Mizuhopecten_yessoensis

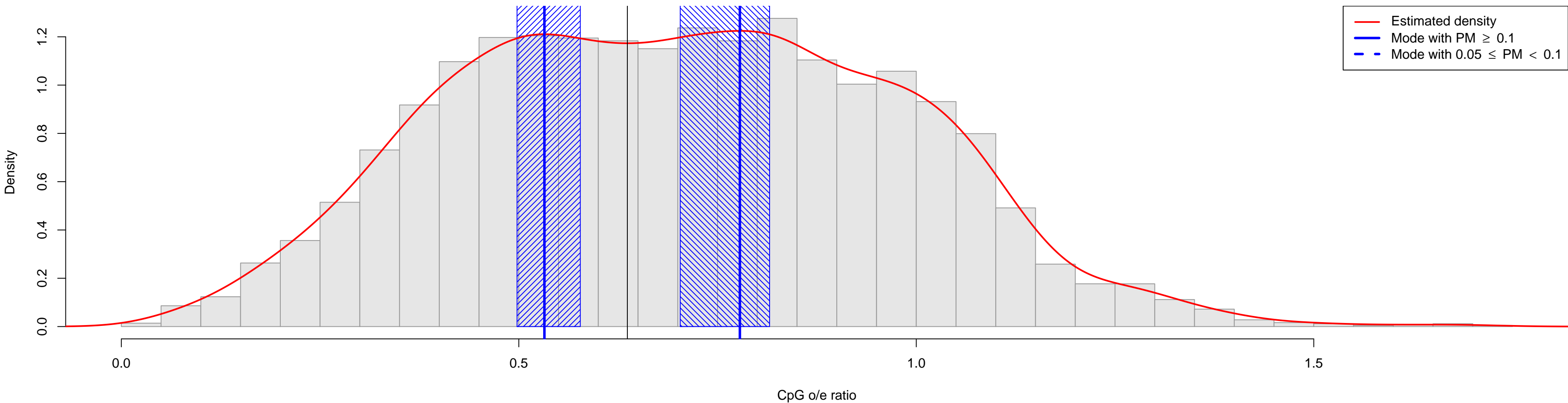

Mnemiopsis_leidy

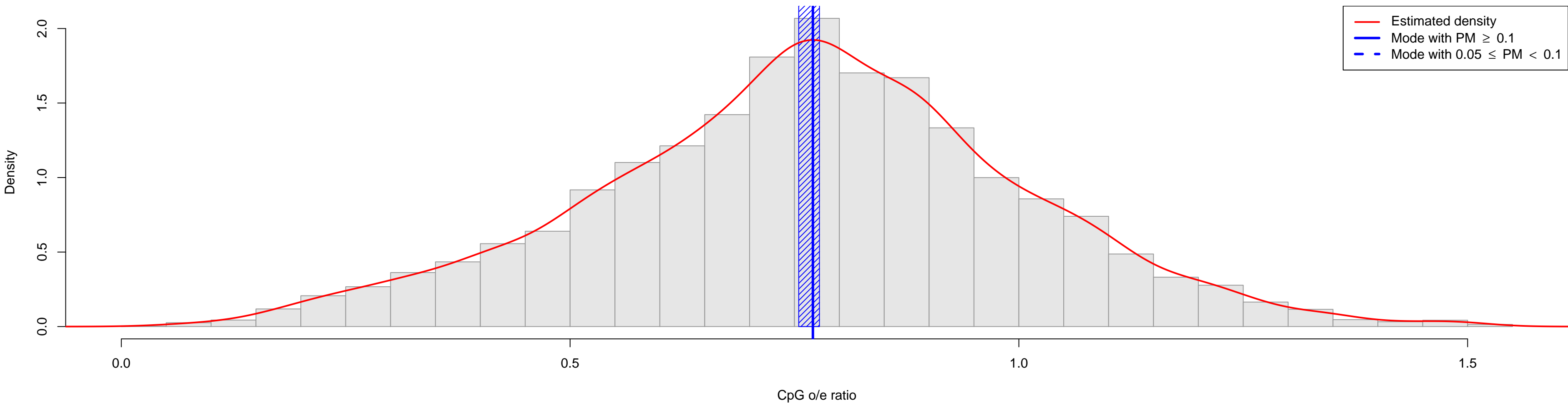

Molgula_tectiformis

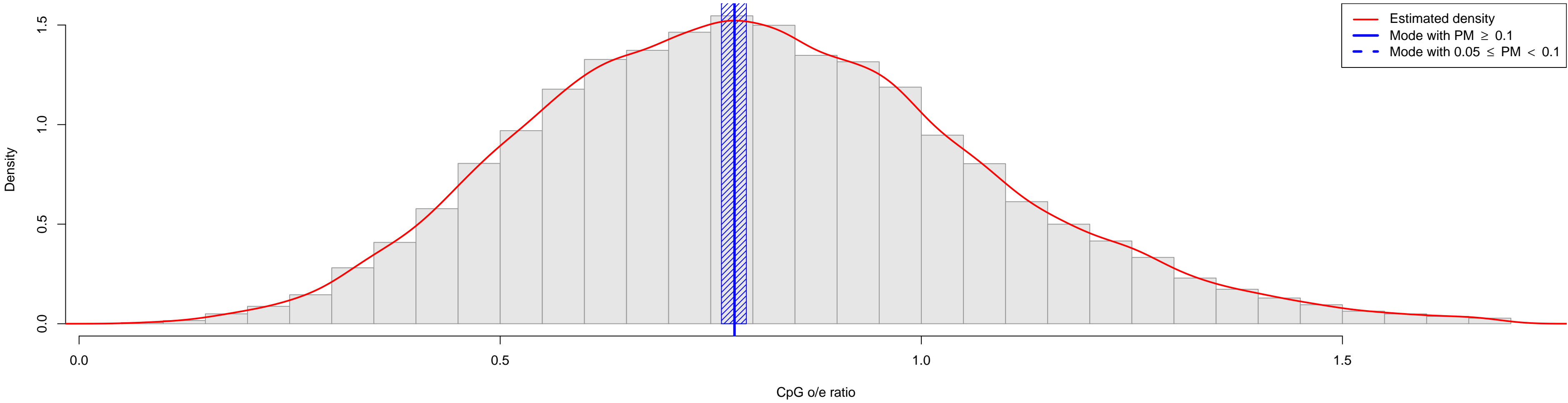

Moniliophthora_perniciosa

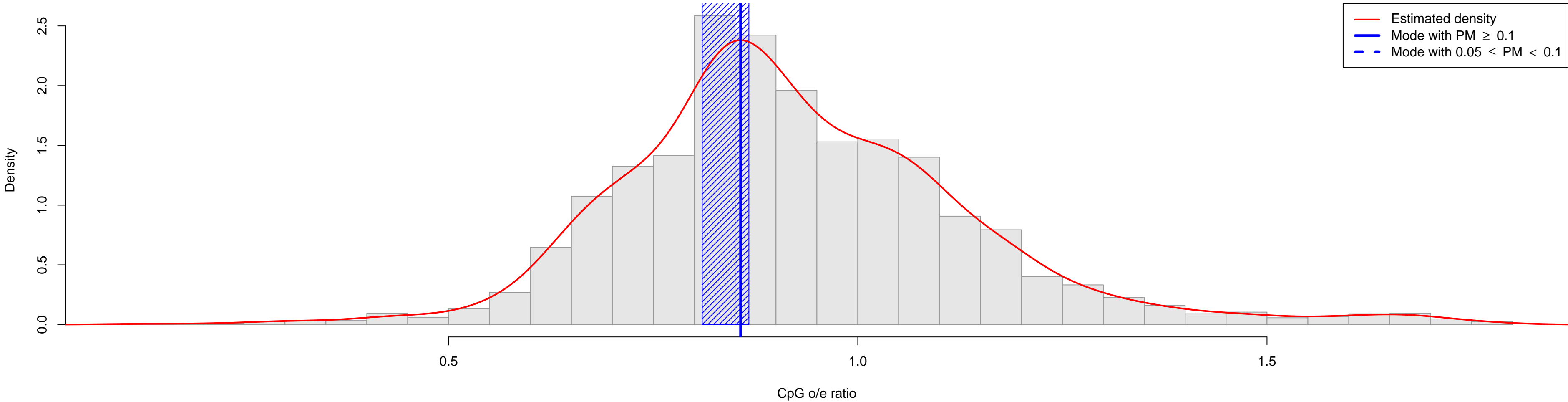

Monosiga_ovata

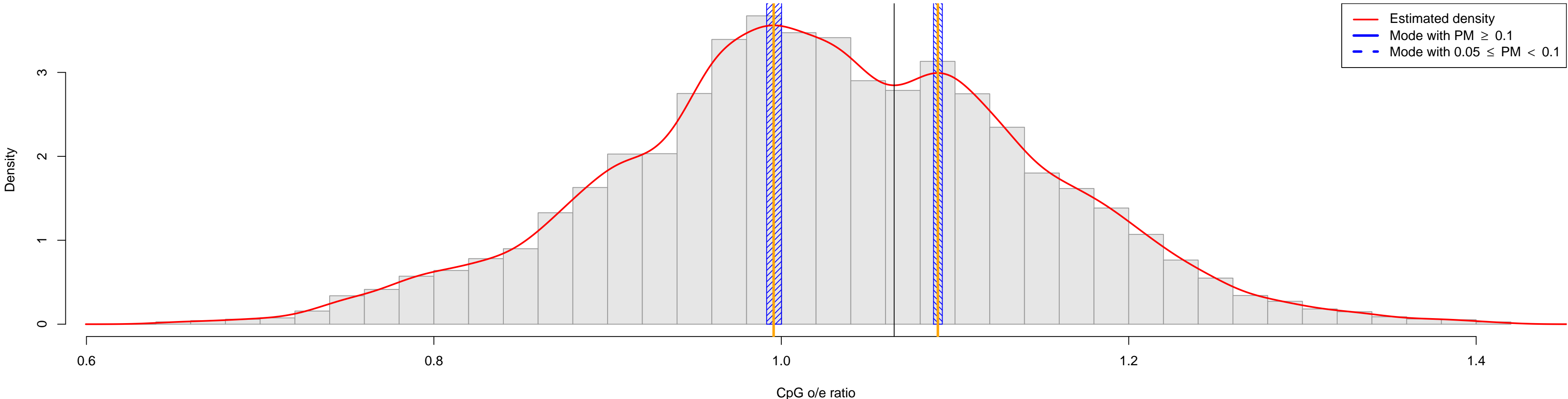

— Estimated density
— Mode with $PM \geq 0.1$
- - Mode with $0.05 \leq PM < 0.1$

Morus_indica

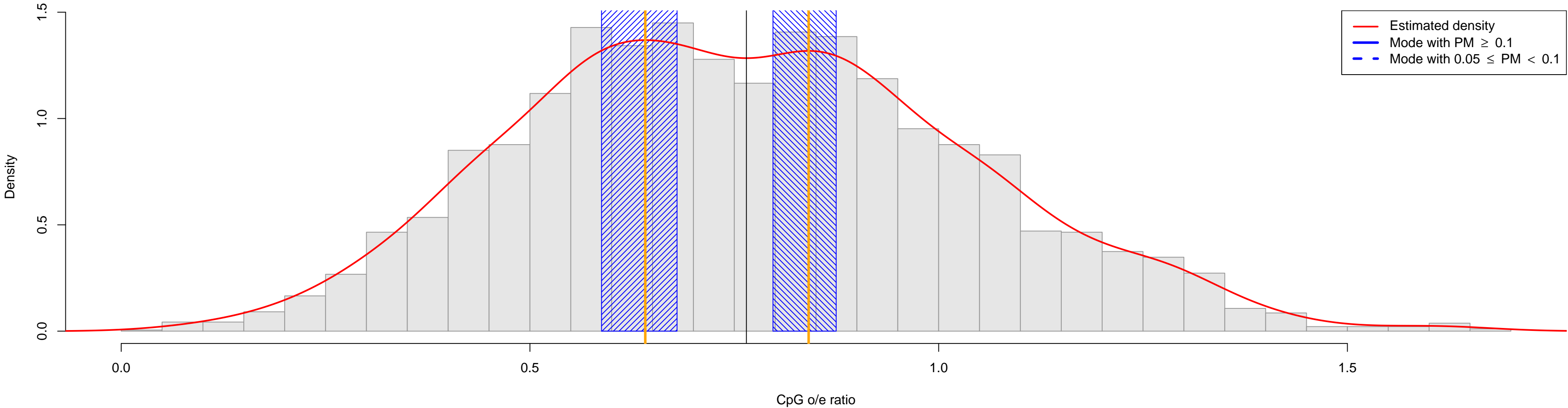

Mycosphaerella_fijiensis

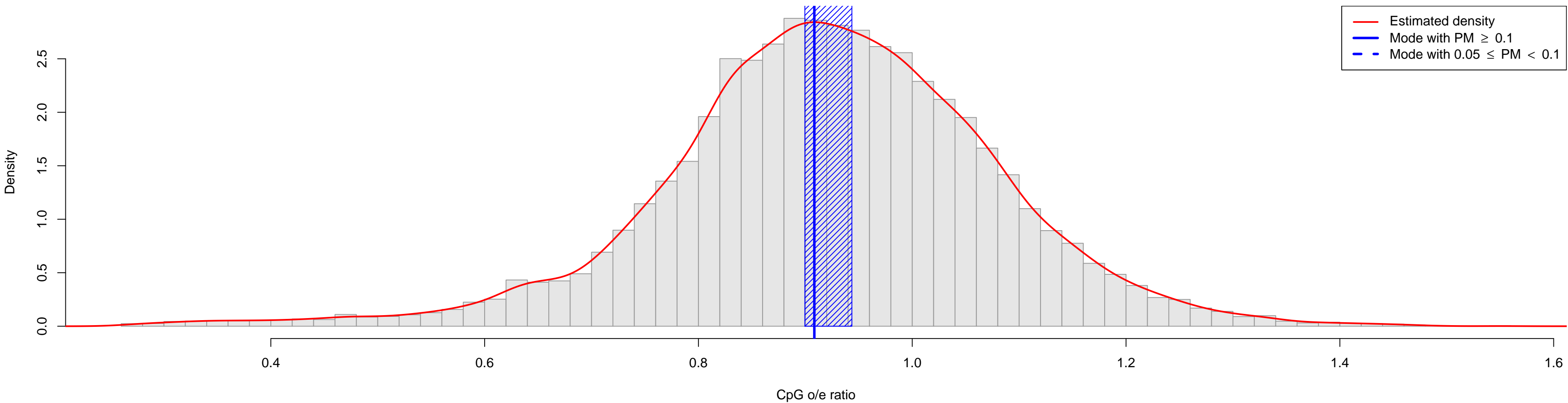

Mytilus_californianus

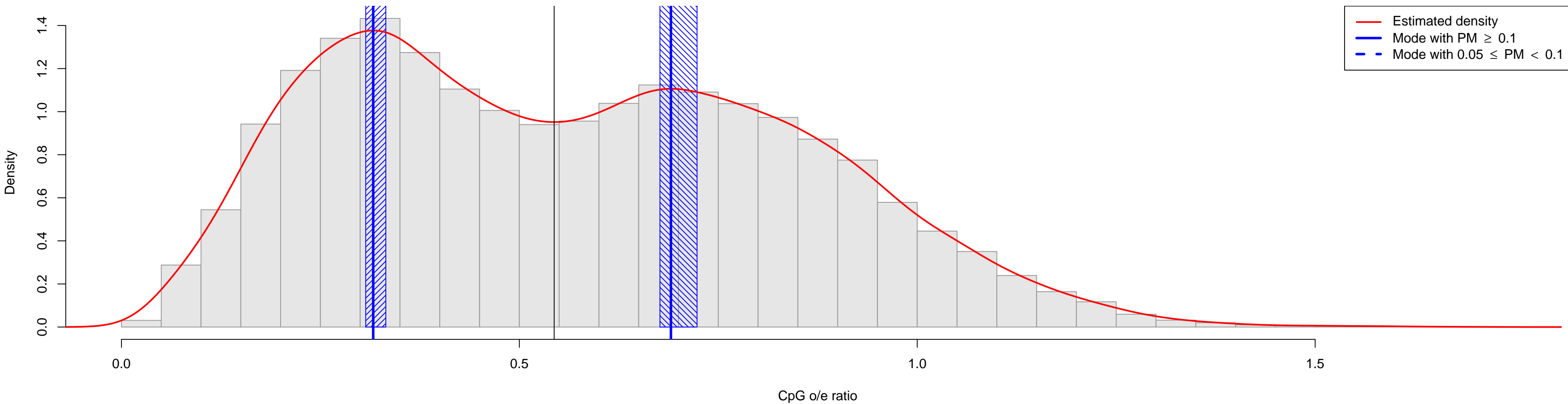

Mytilus_edulis

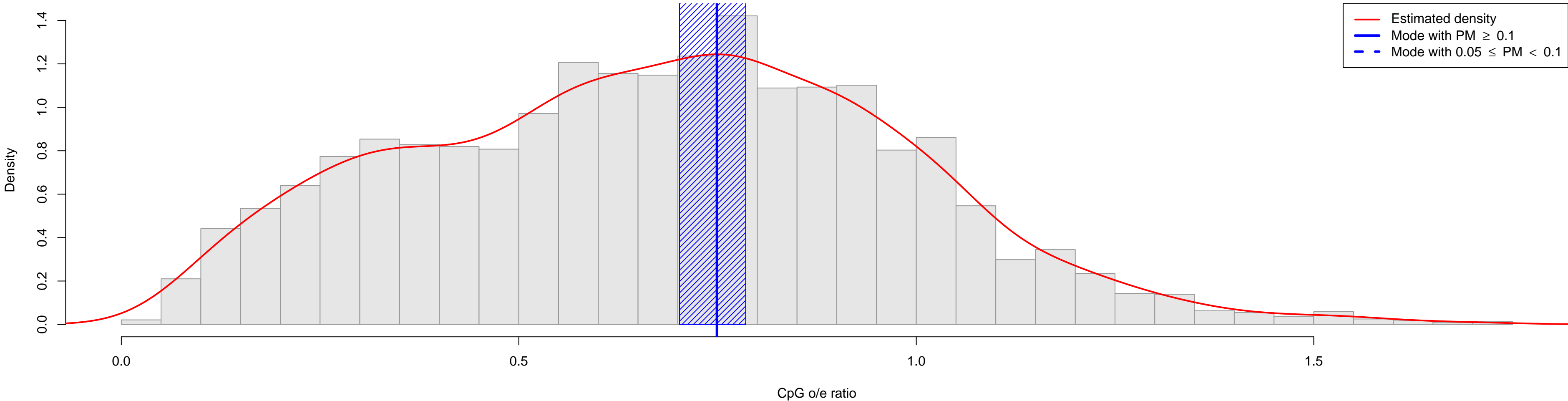

Mytilus_galloprovincialis

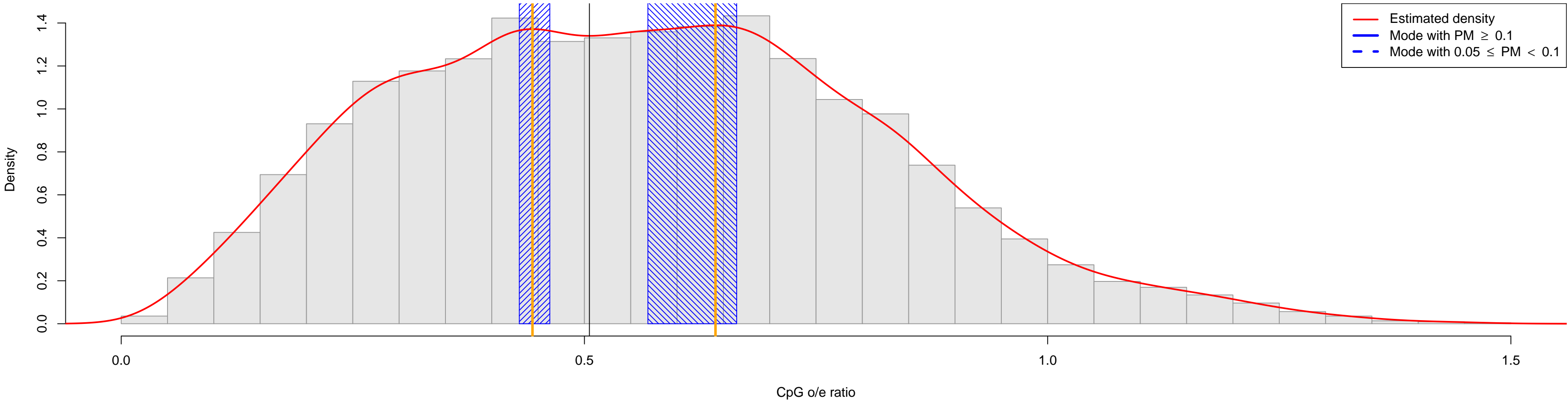

Myzostoma_cirrifерum

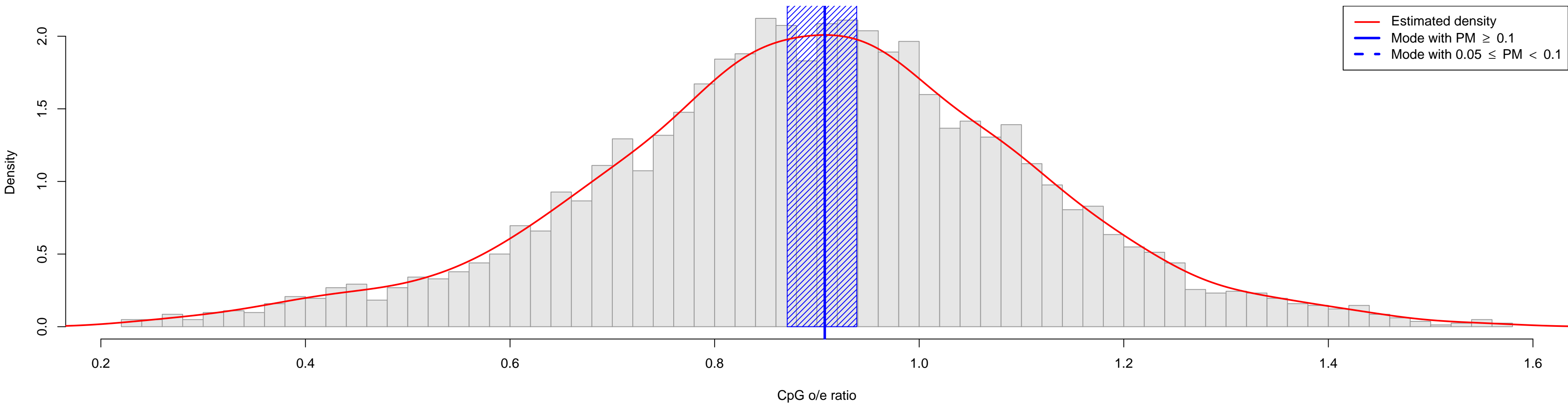

Myzus_ascalonicus

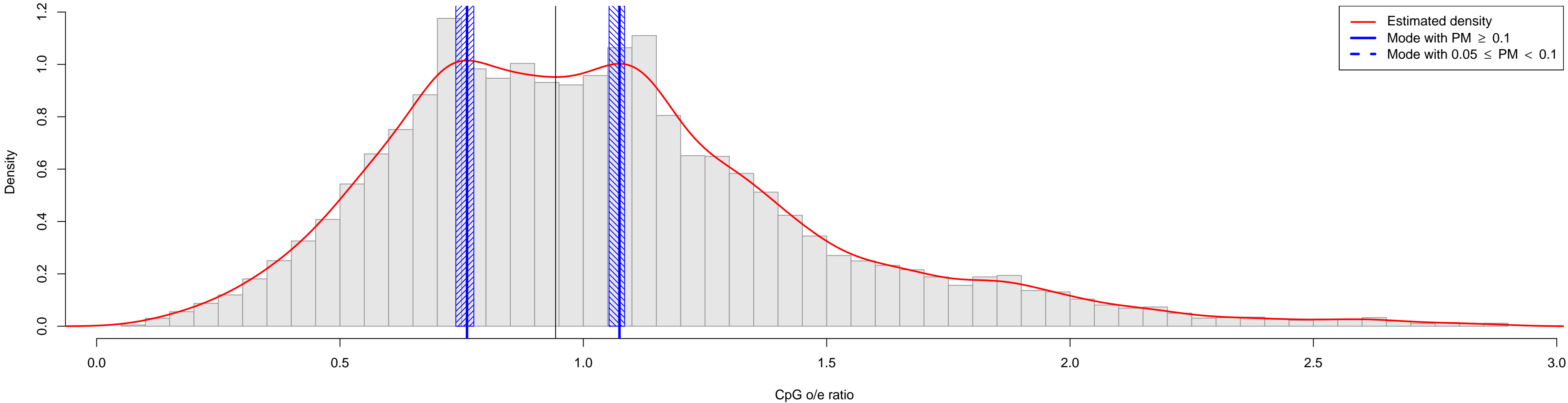

Myzus_persicae

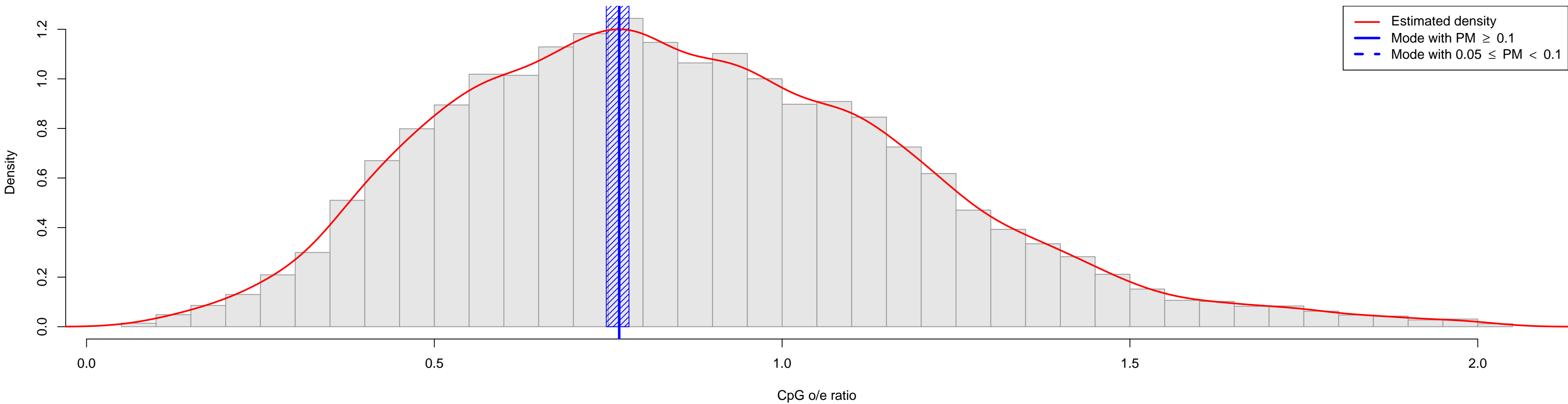

Naegleria_gruberi

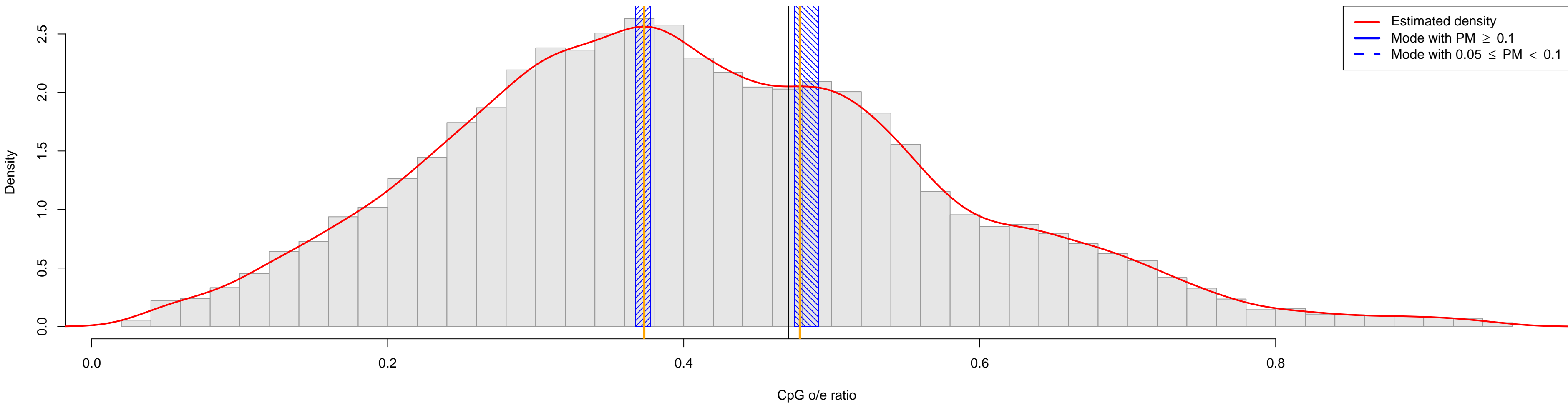

Naja_atra

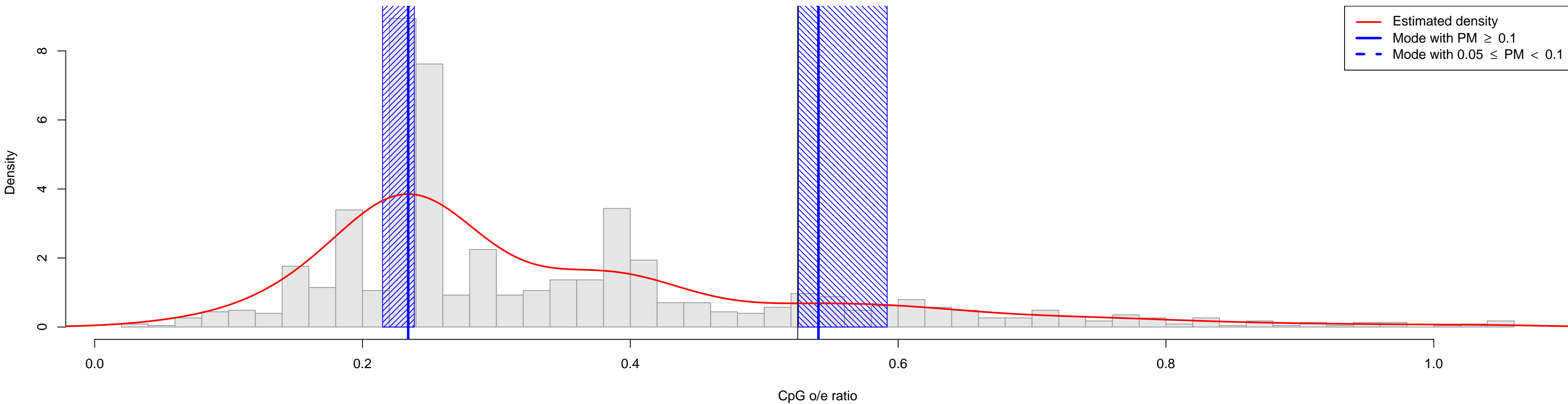

Nasonia_vitripennis

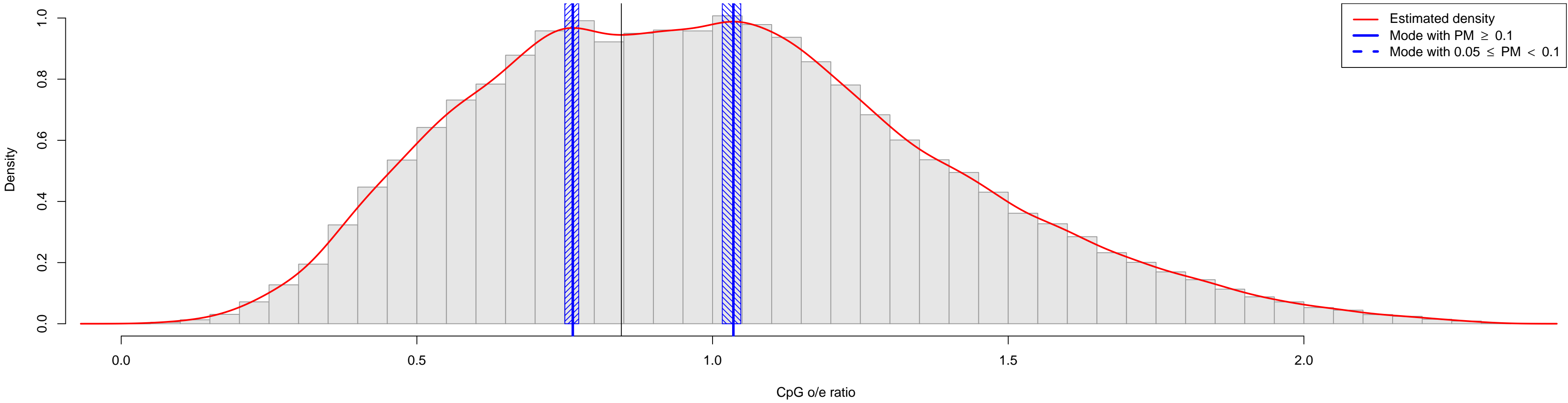

Necator_americanus

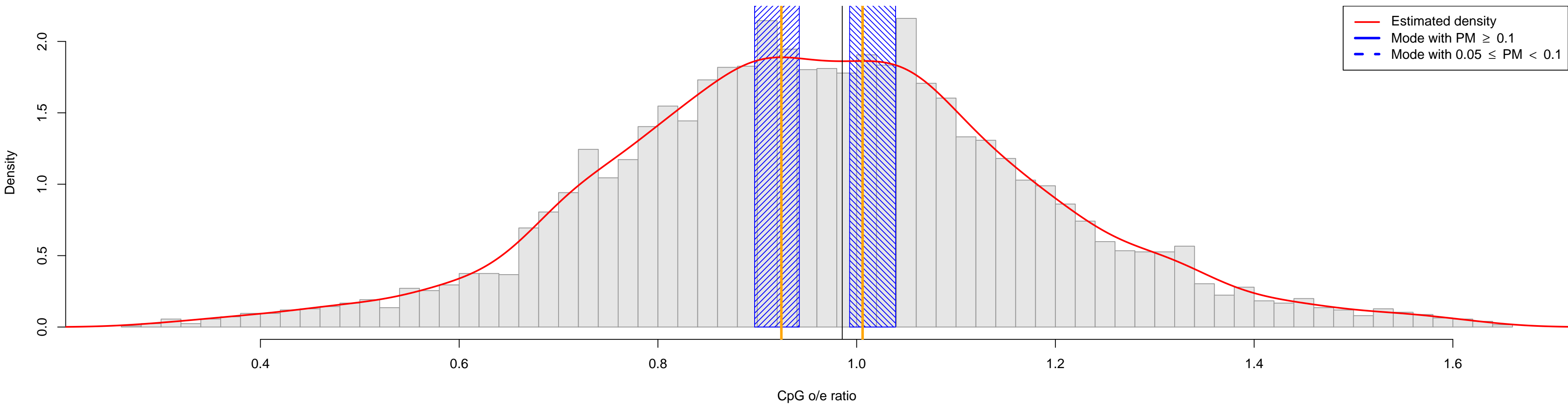

Nematostella_vectensis

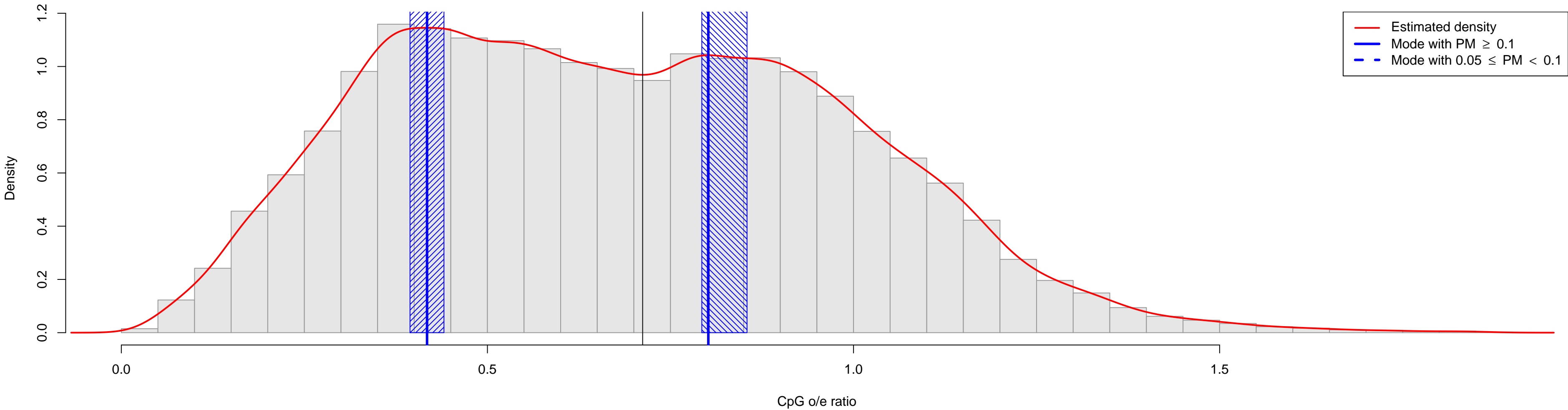

Neotyphodium_lolii

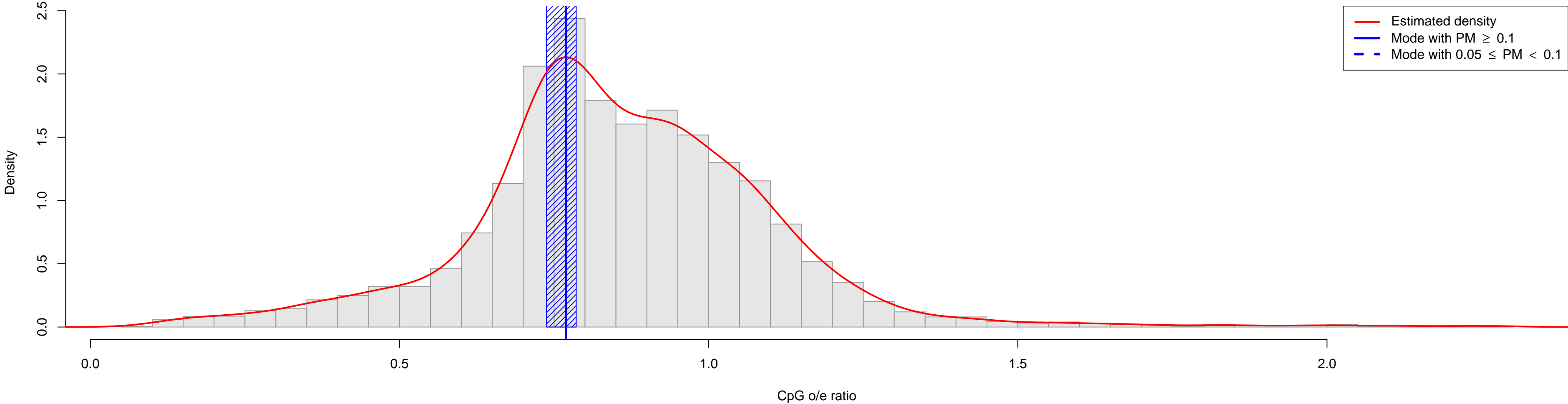

Neurospora_crassa

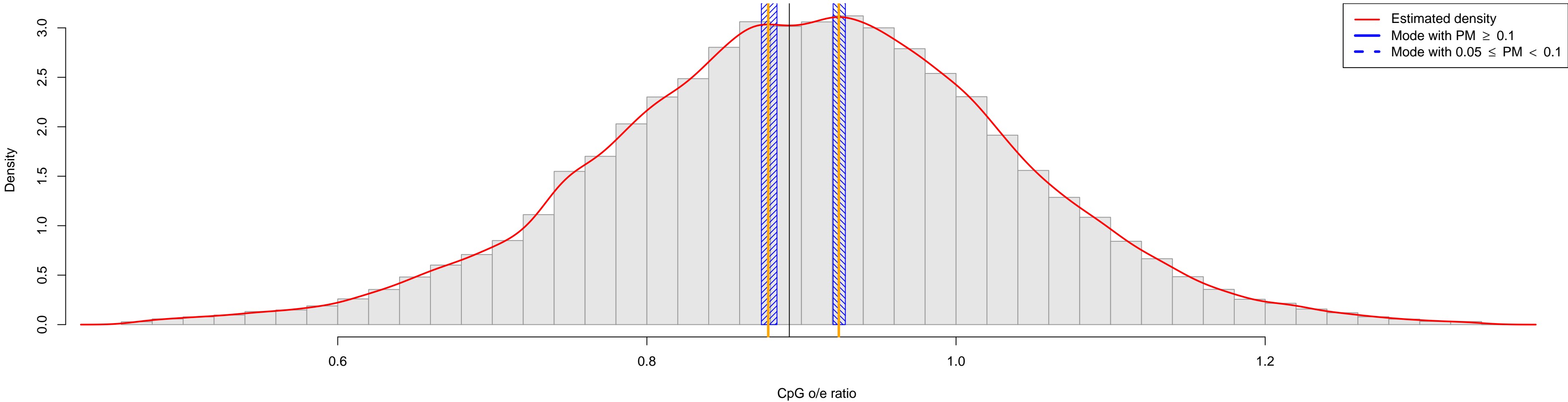

Nicotiana_sylvestris

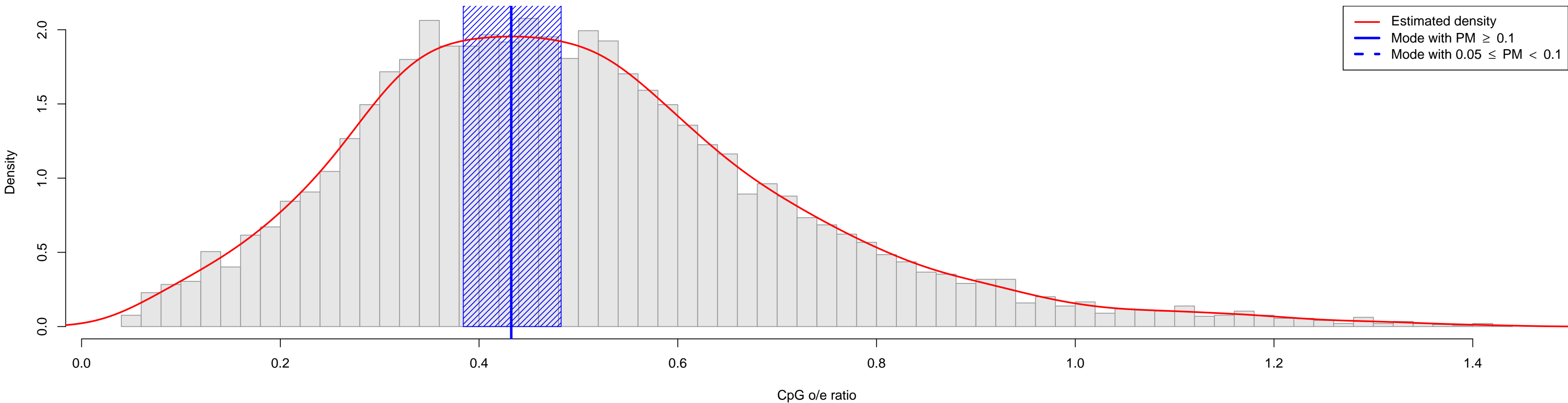

Nicotiana_tabacum

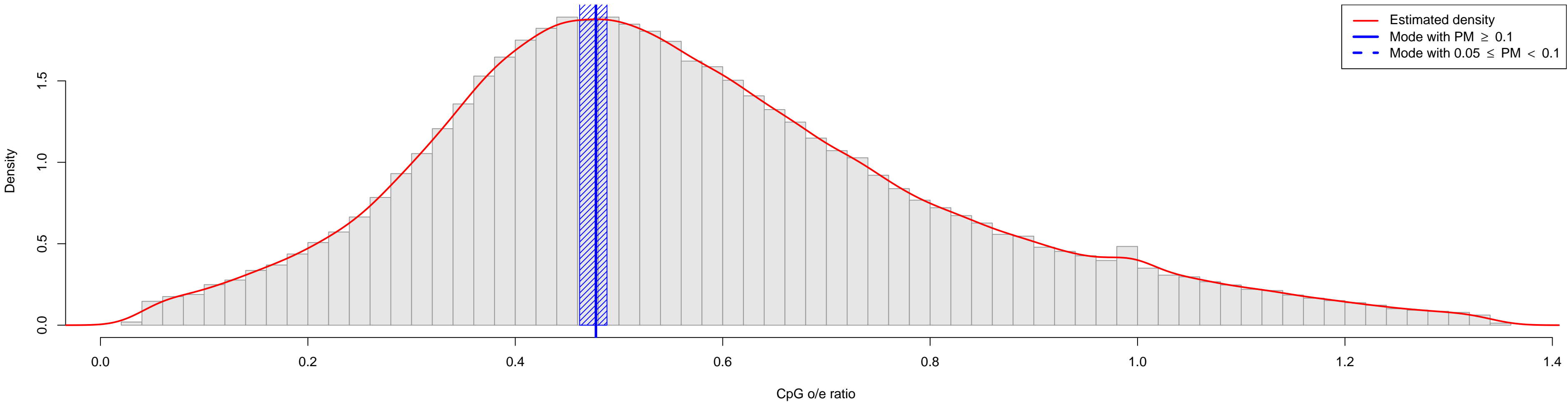

Nilaparvata_lugens

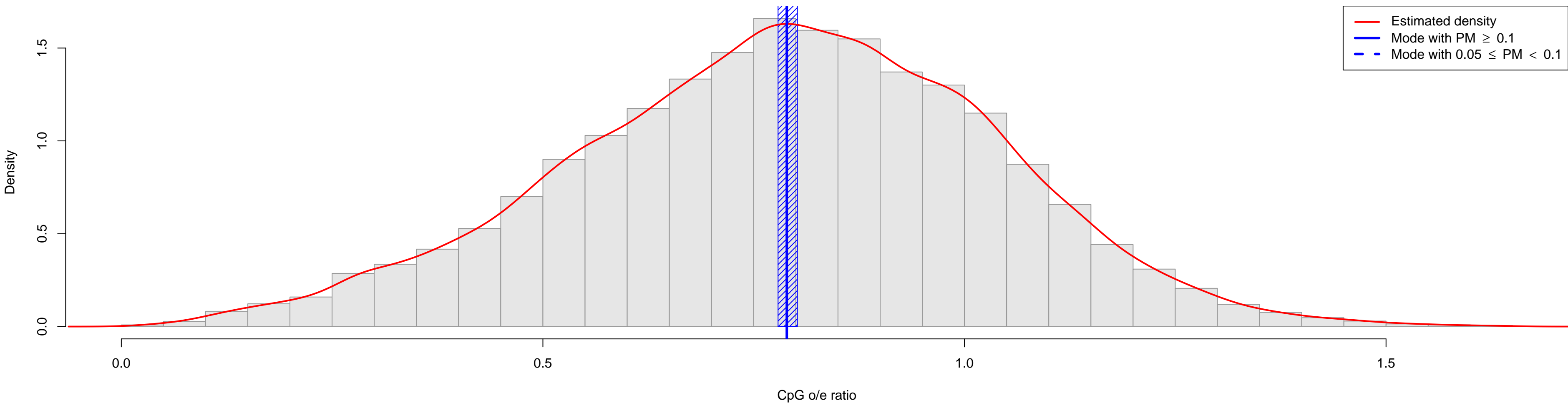

Nippostrongylus_brasiliensis

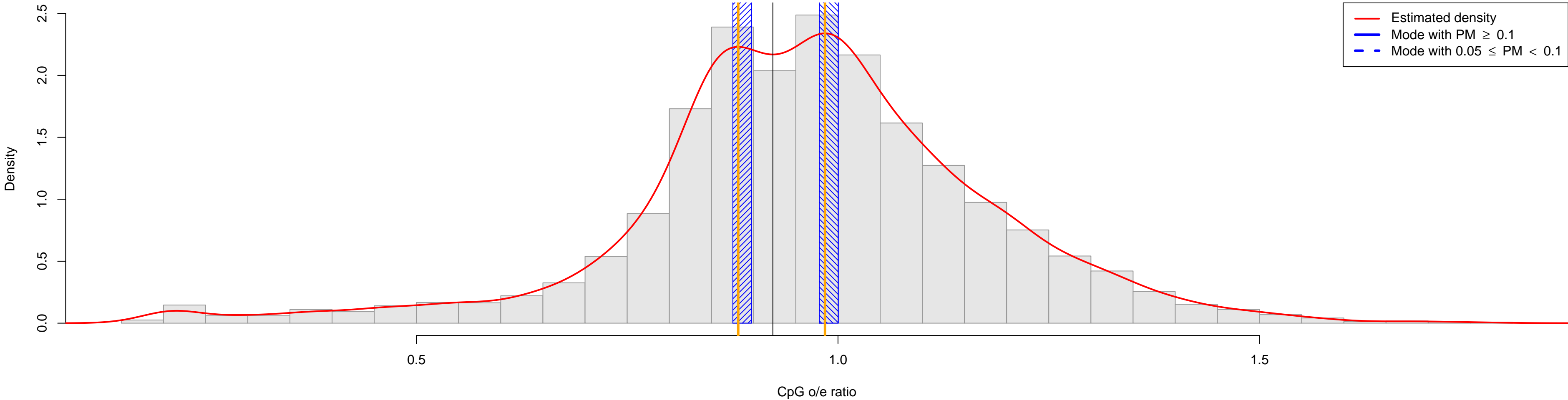

Nitella_hyalina

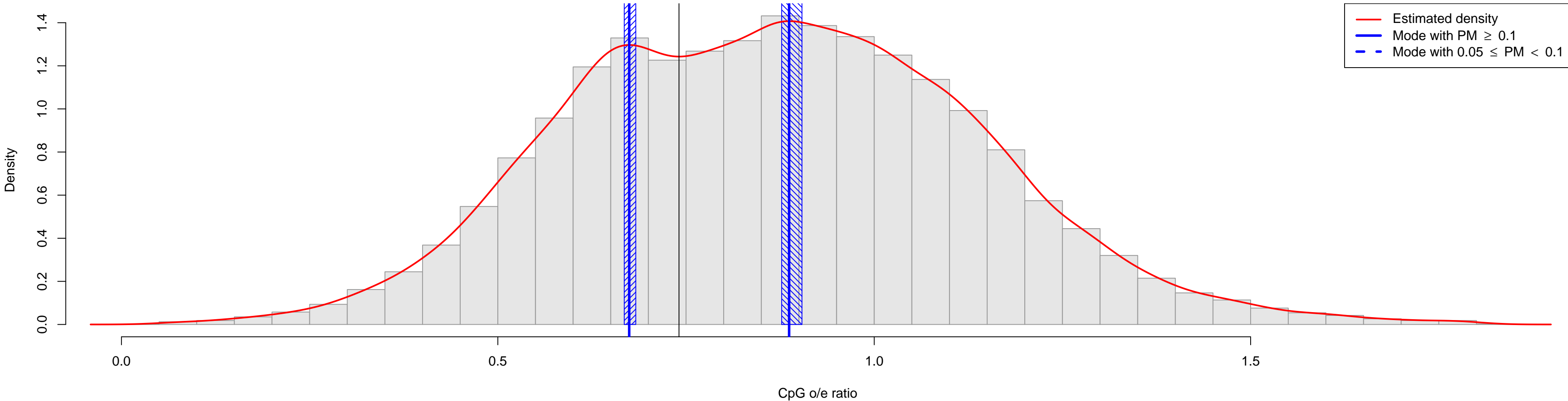

Onchocerca_flexuosa

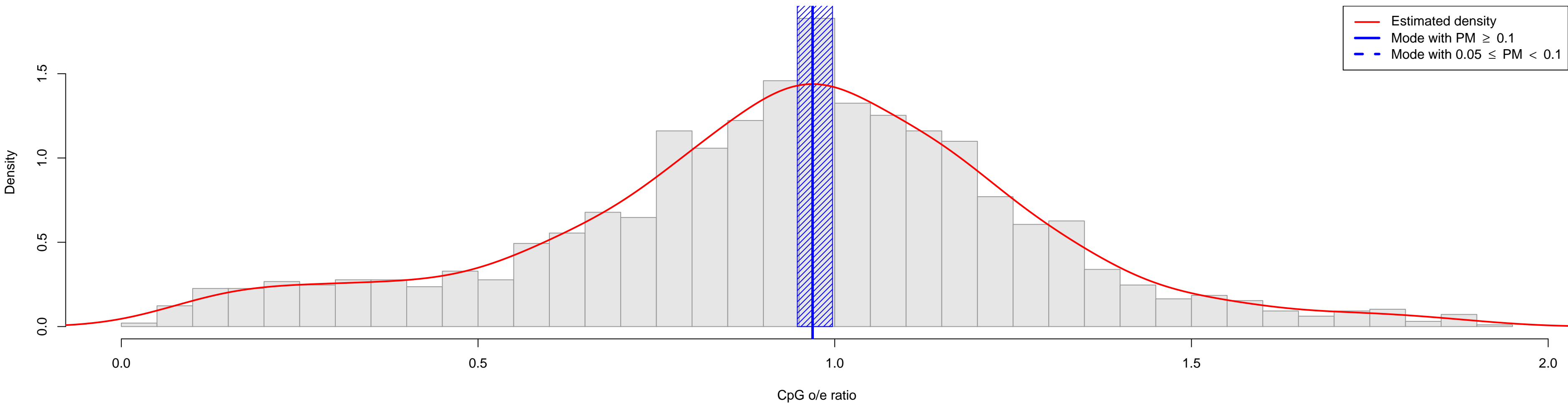

Onchocerca_volvulus

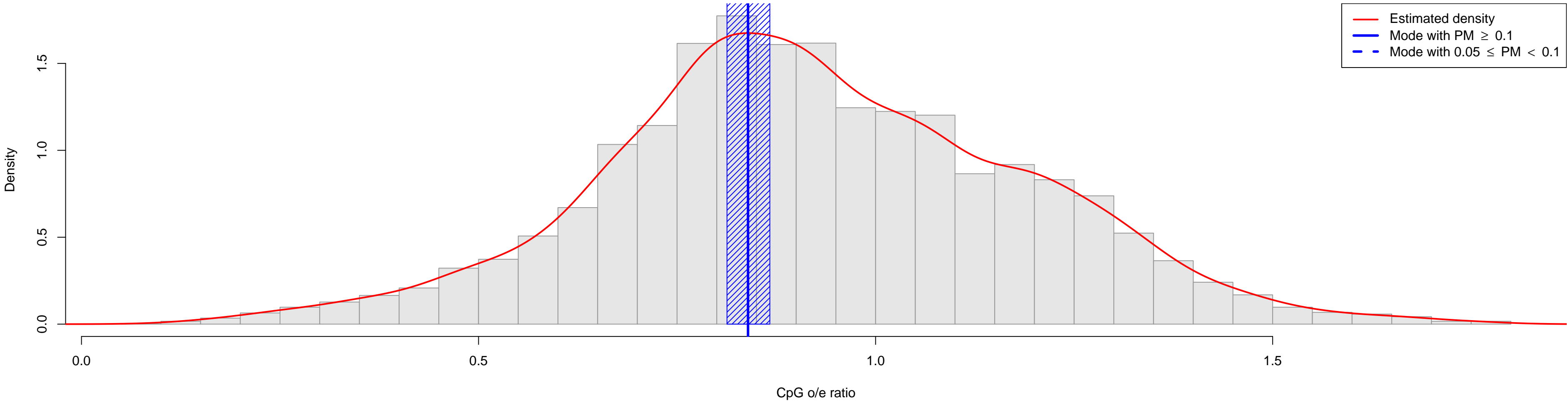

Oncomelania_hupensis

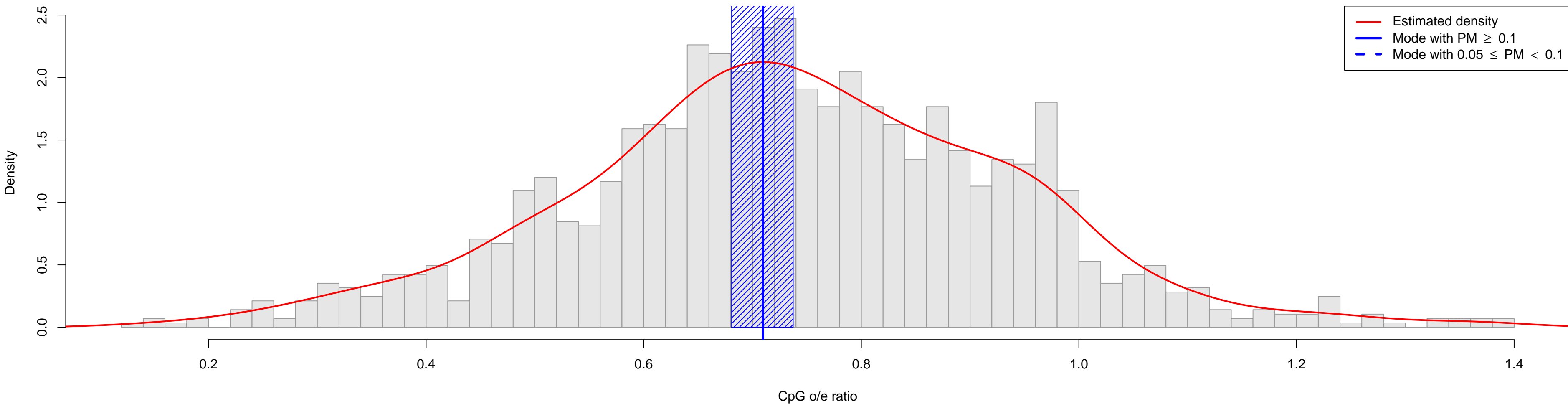

Oncorhynchus_kisutch

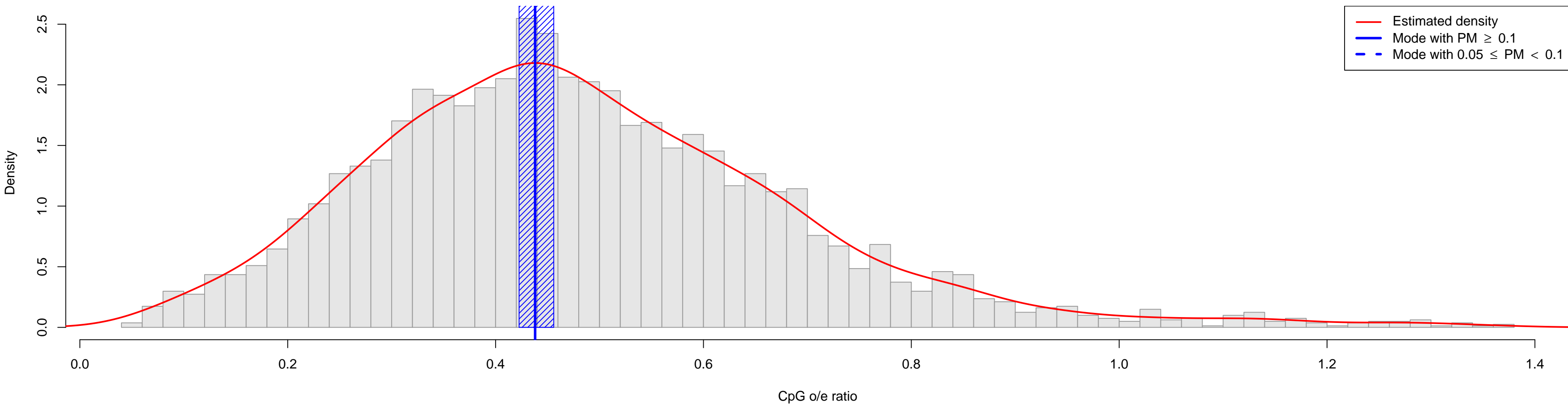

Oncorhynchus_mykiss

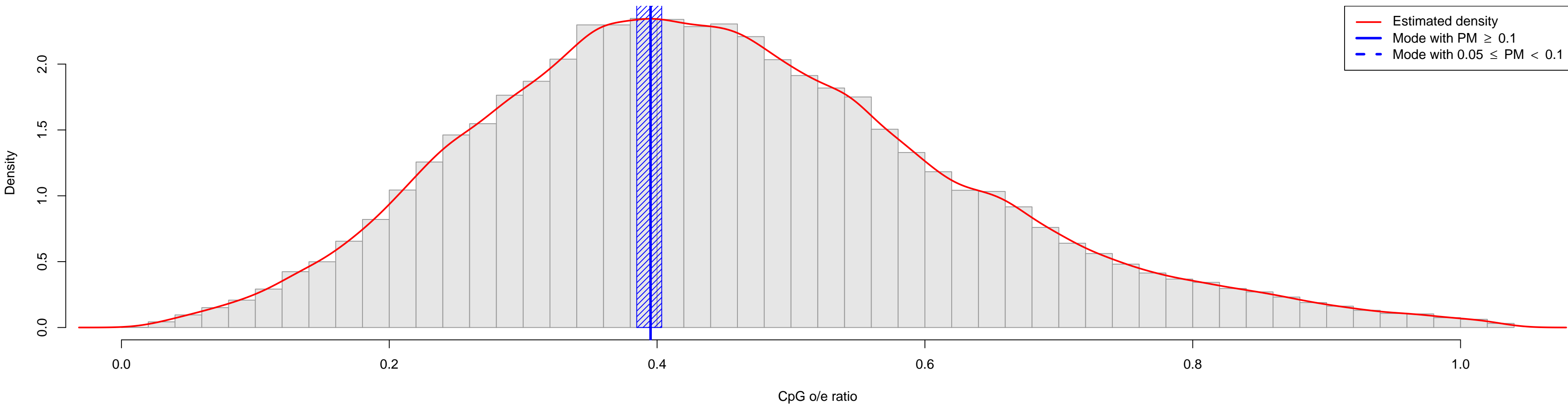

Oncorhynchus_nerka

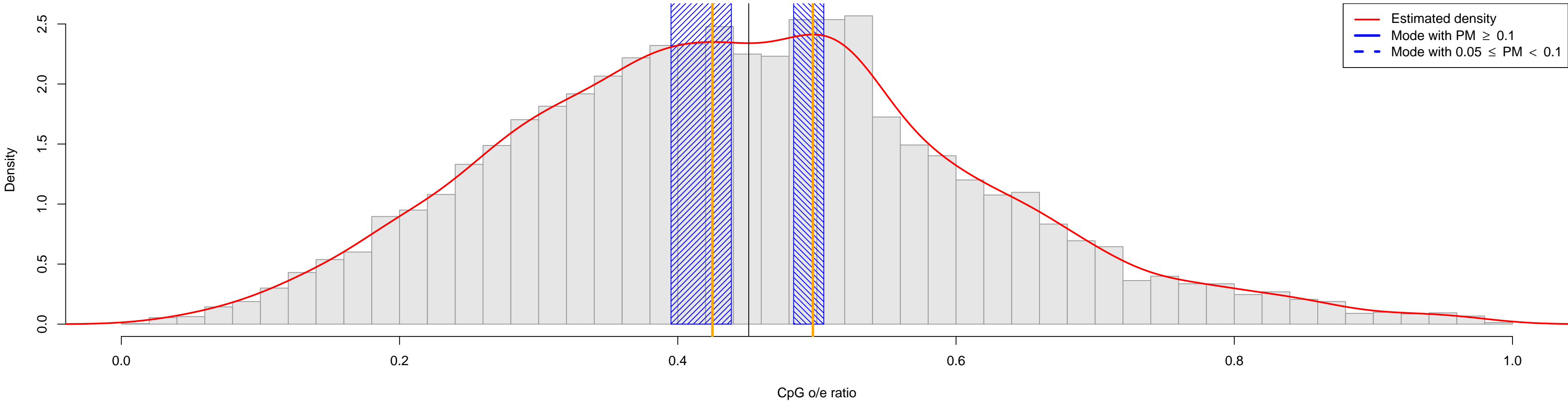

Oncorhynchus_tshawytscha

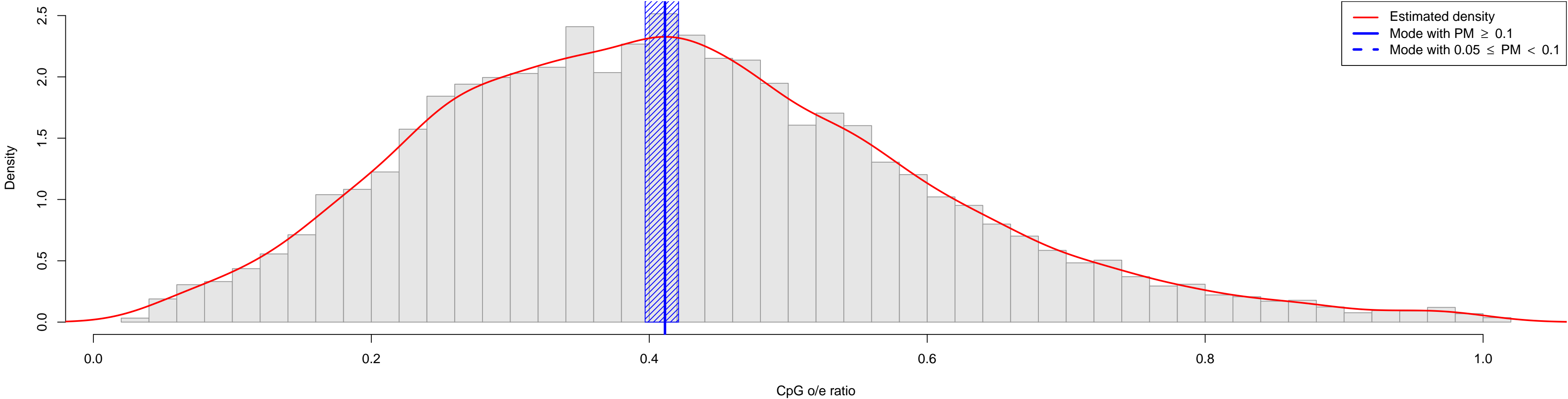

Onthophagus_taurus

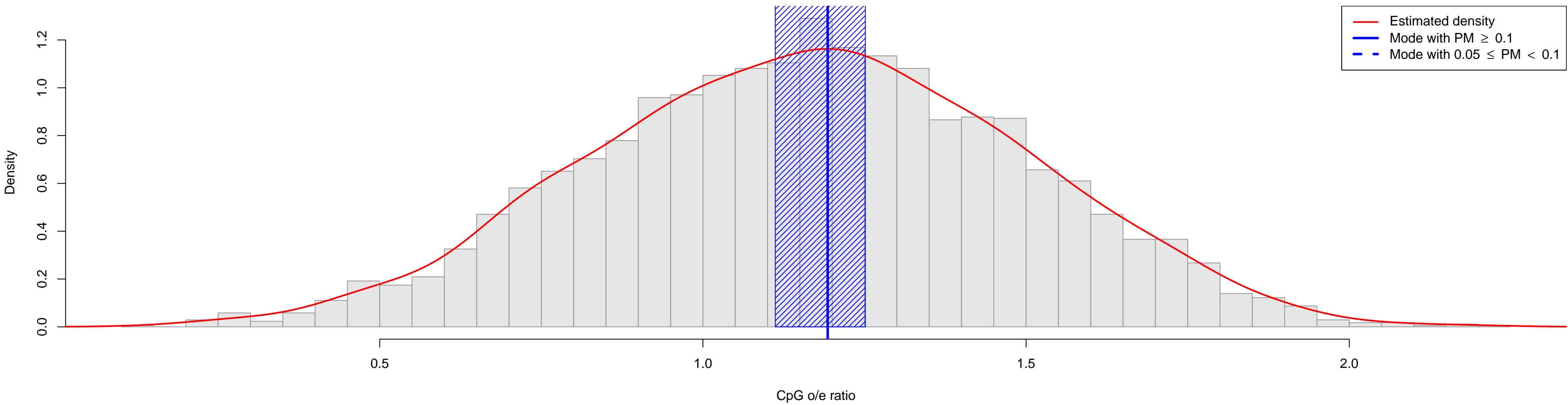

Onychiurus_arcticus

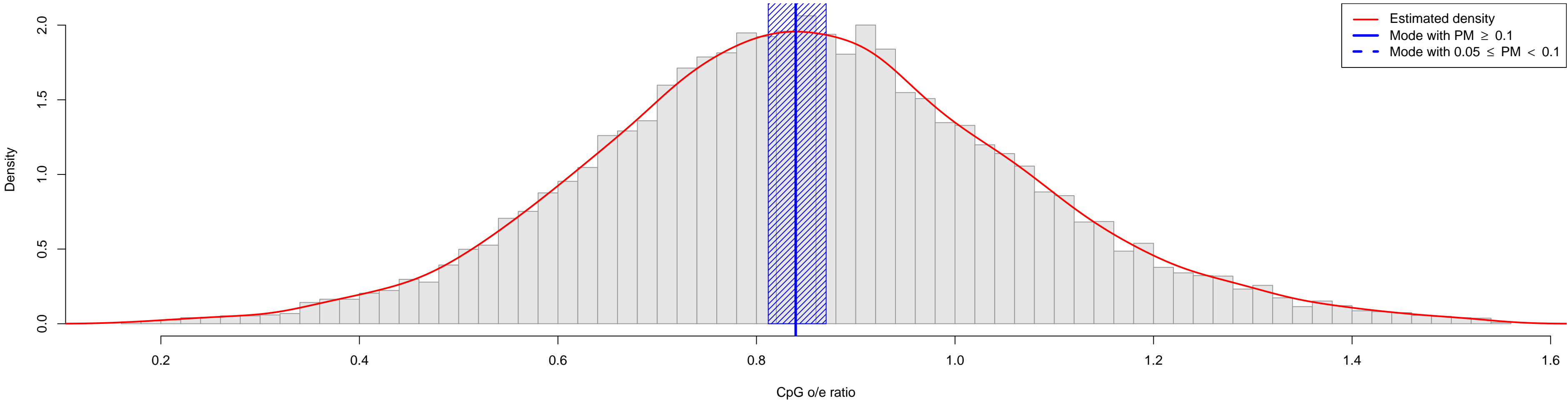

Ophiostoma_novo-ulmi

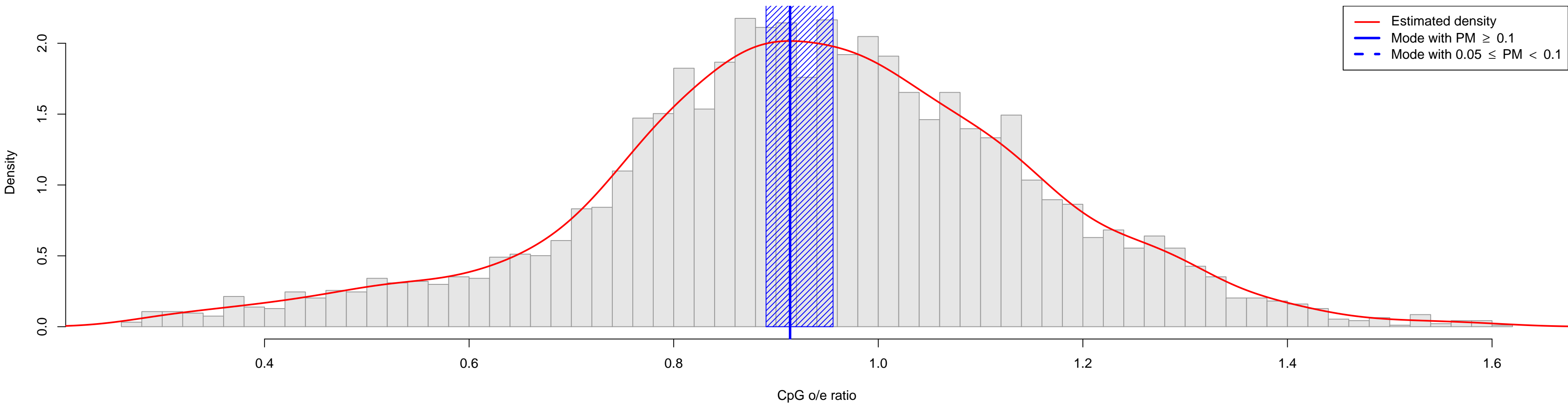

Ophryotrocha_puerilis

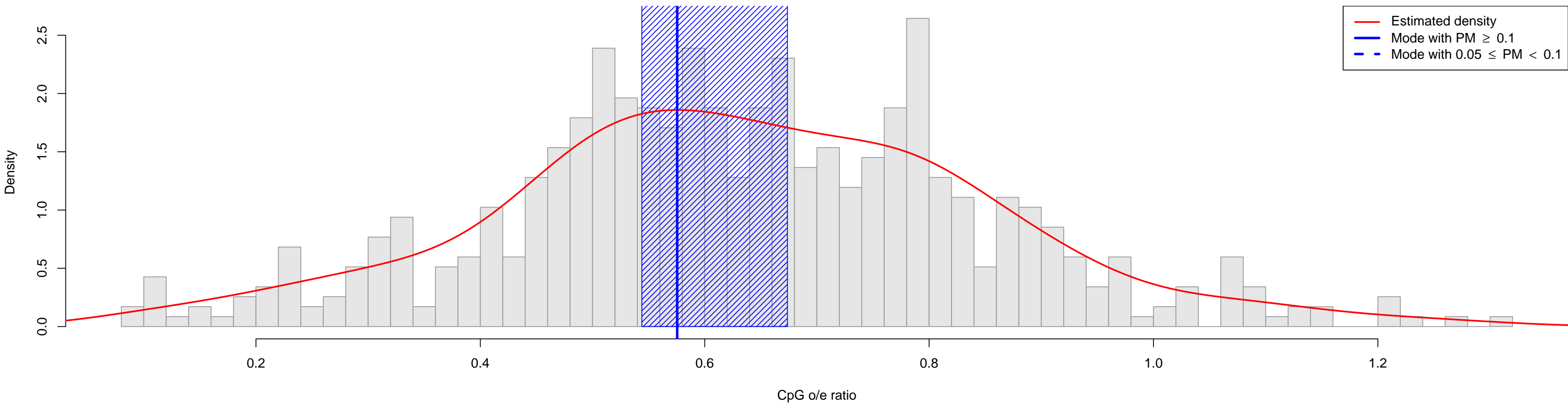

Oreochromis_niloticus

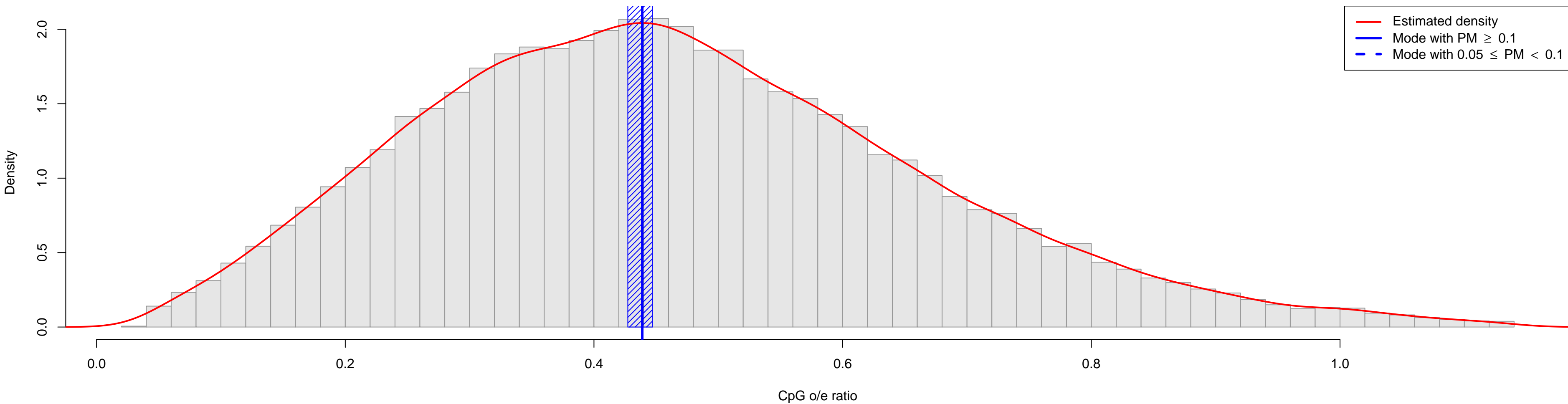

Ornithorhynchus_anatinus

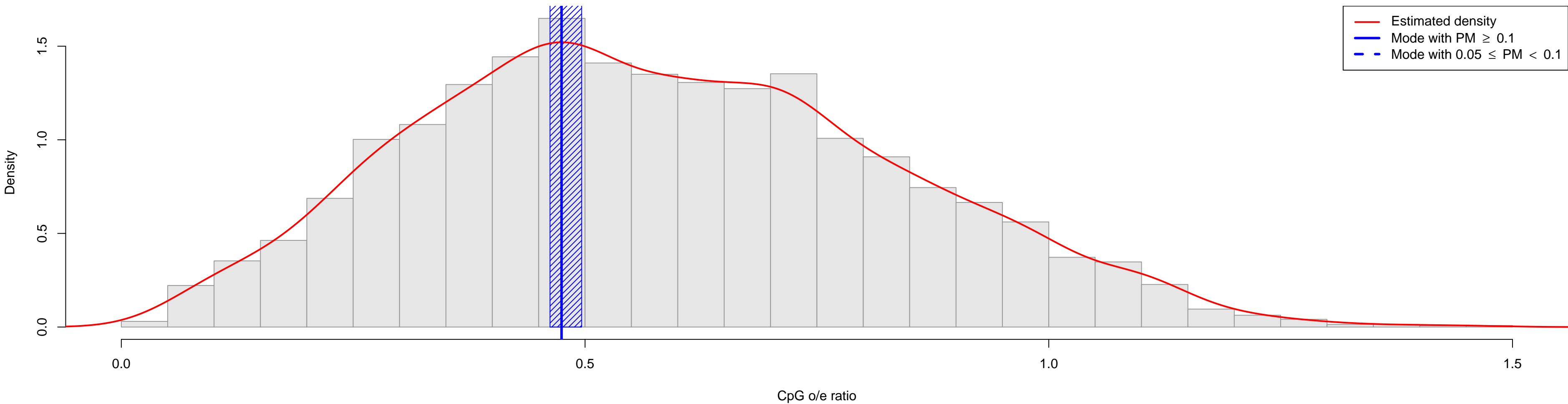

Oryctolagus_cuniculus

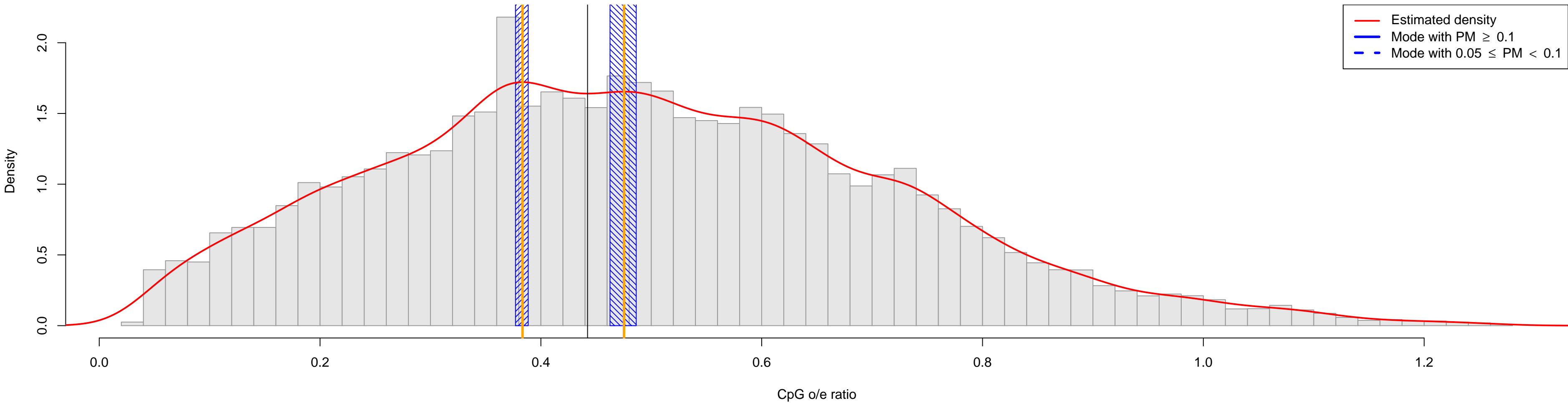

Oryza_longistaminata

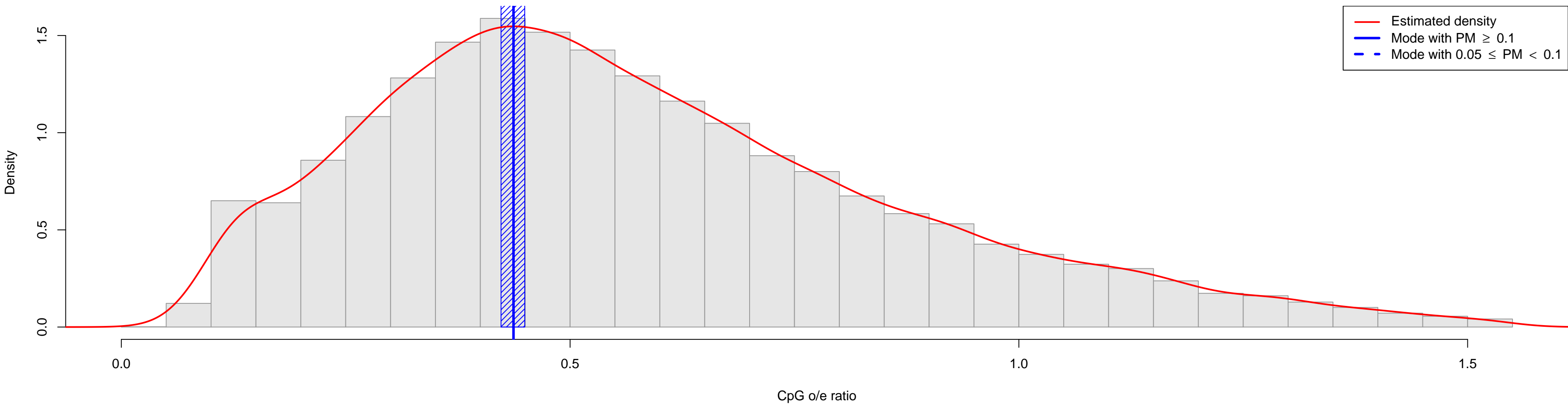

Oryza_minuta

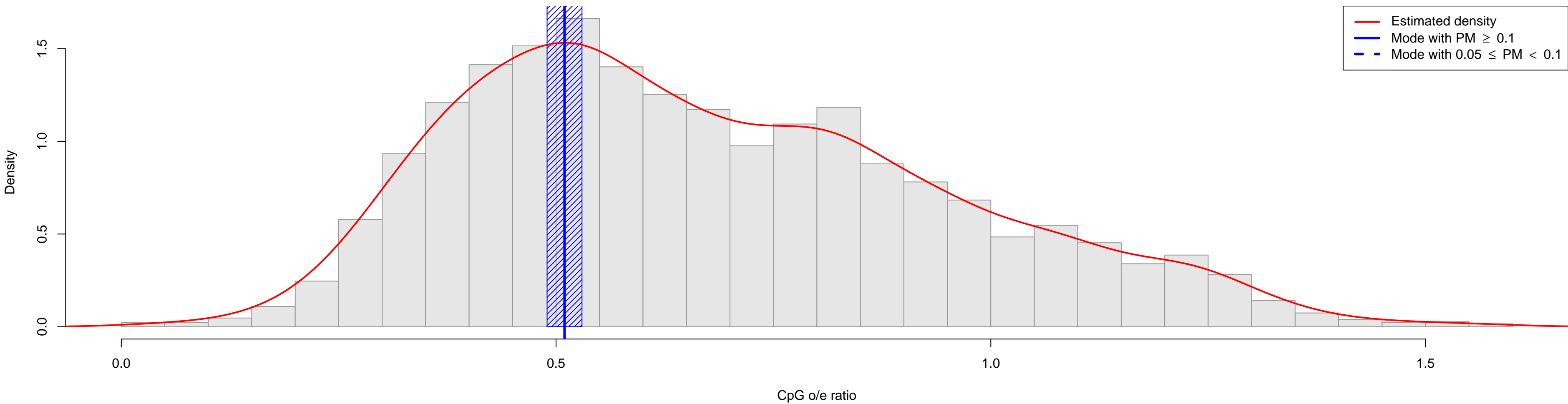

Oryza_officinalis

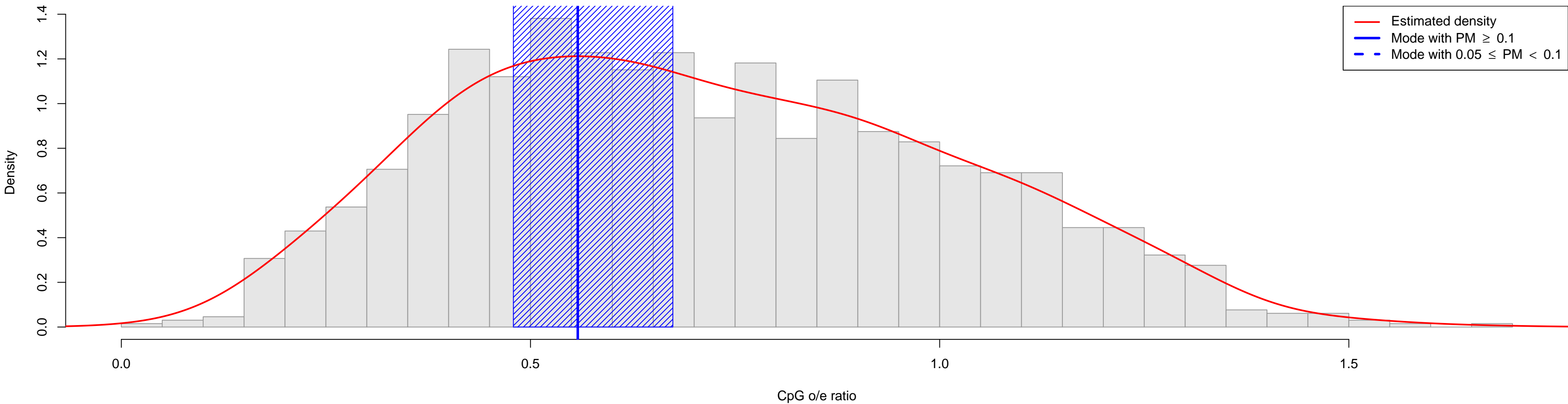

Oryza_sativa

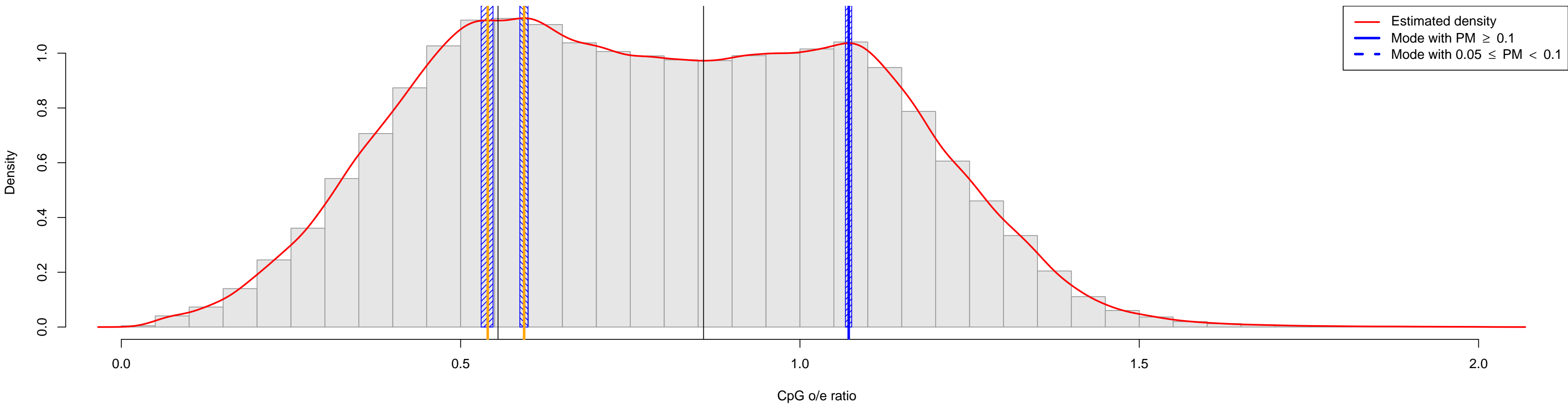

Oryzias_latipes

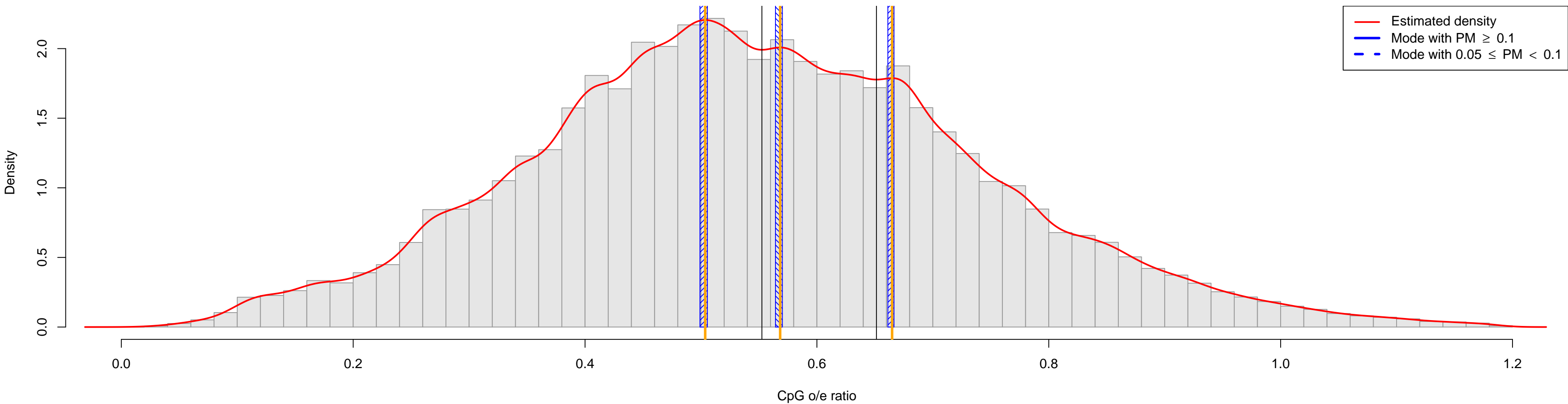

Osmerus_mordax

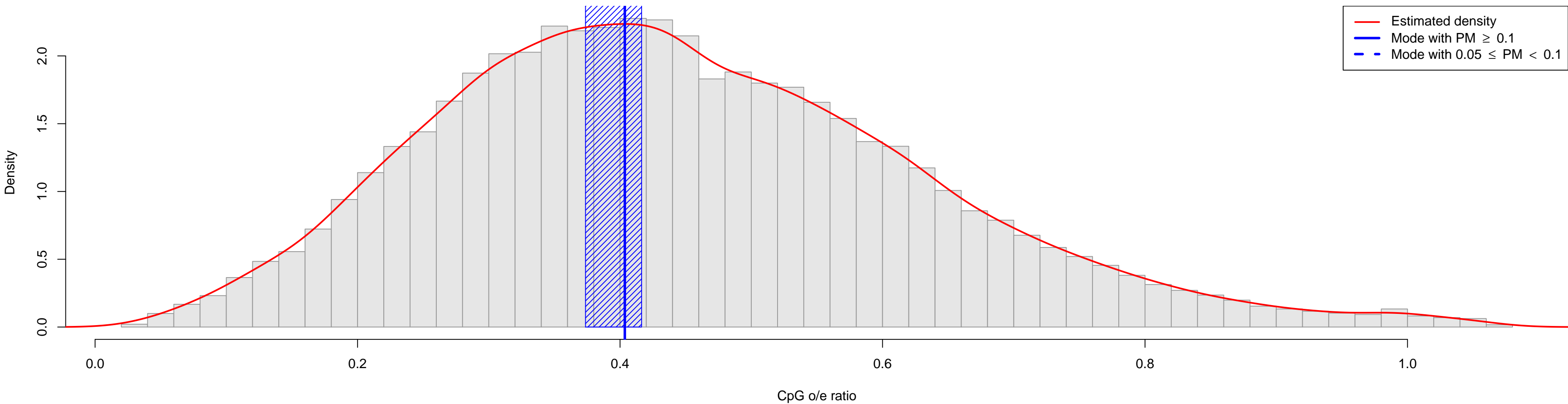

Osmunda_lancea

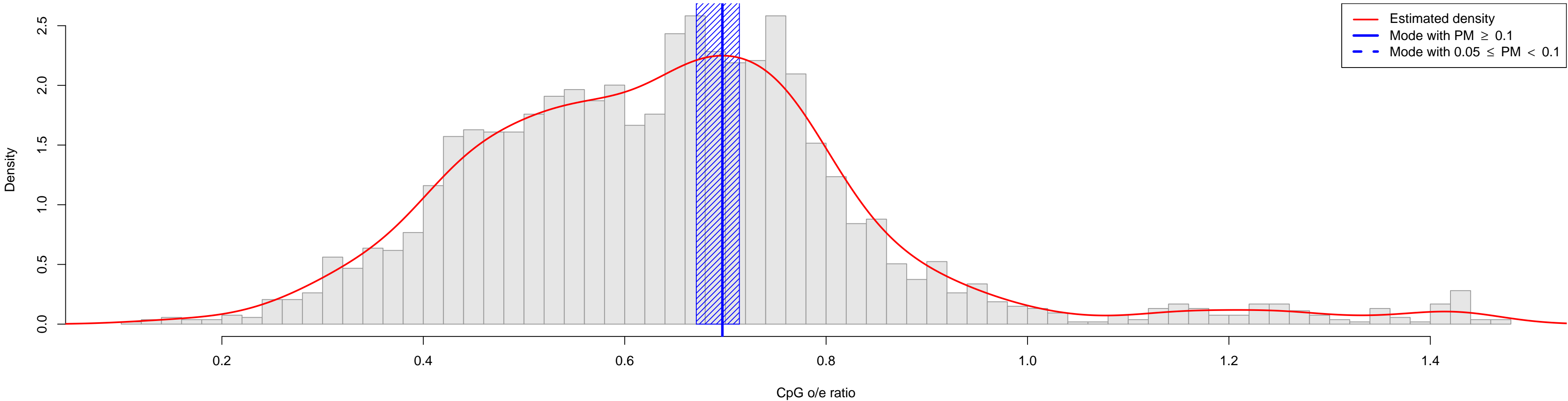

Ostertagia_ostertagi

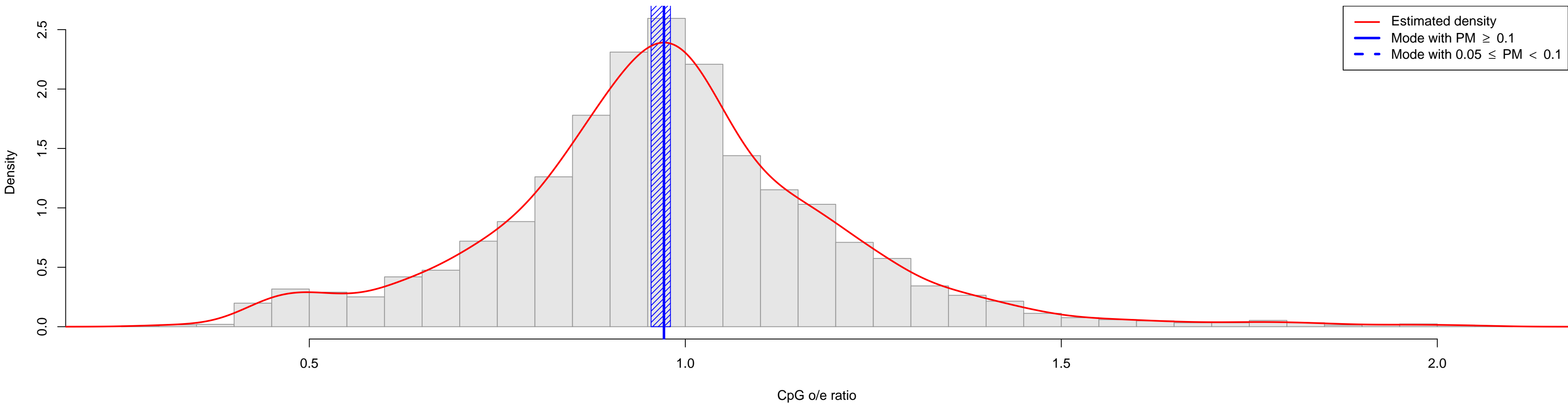

Ostrinia_nubilalis

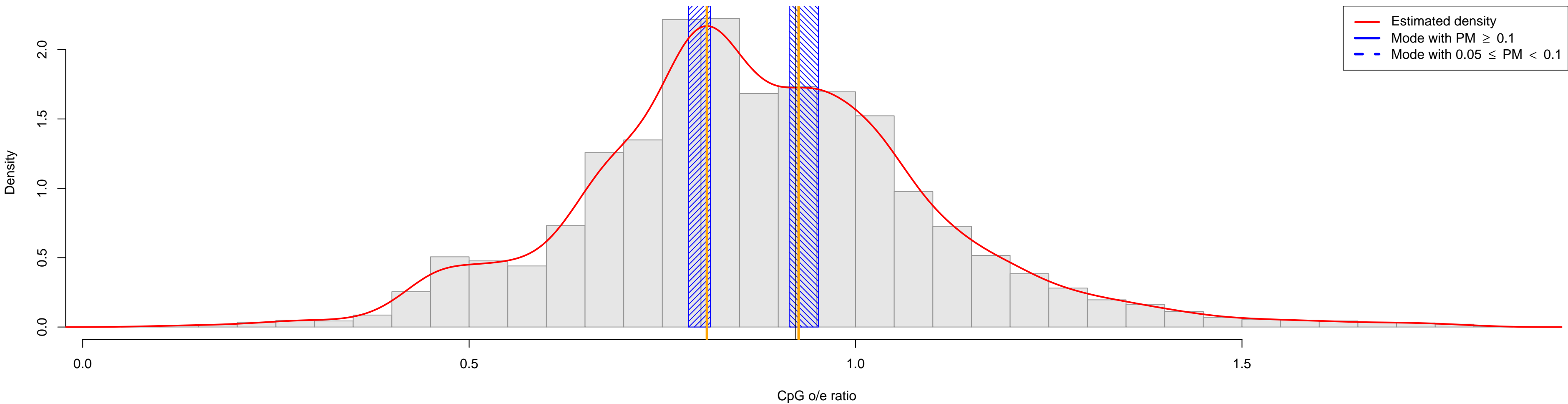

Ovis_aries

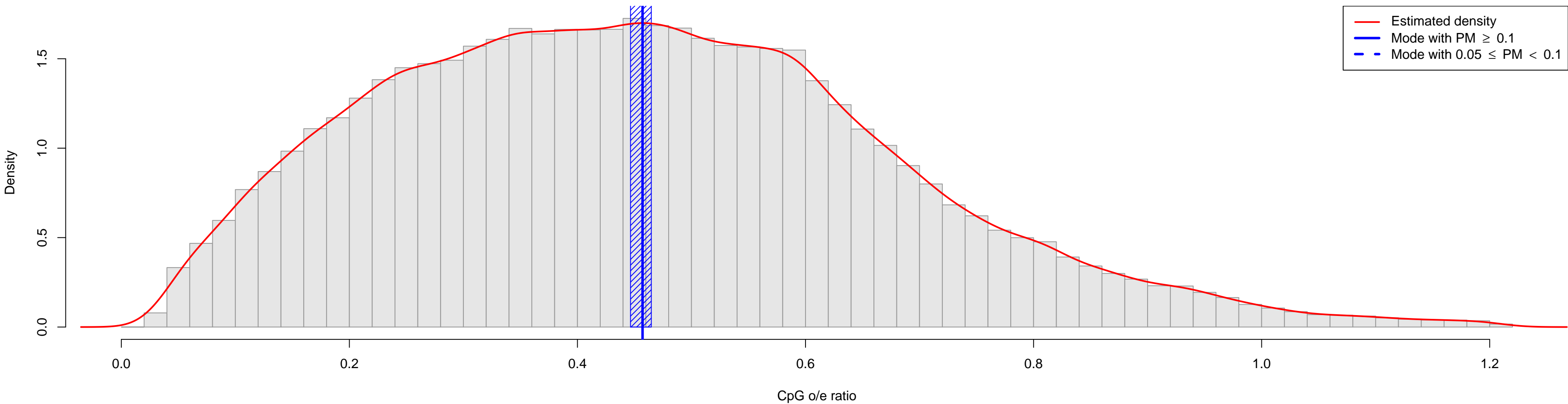

Oxyrrhis_marina

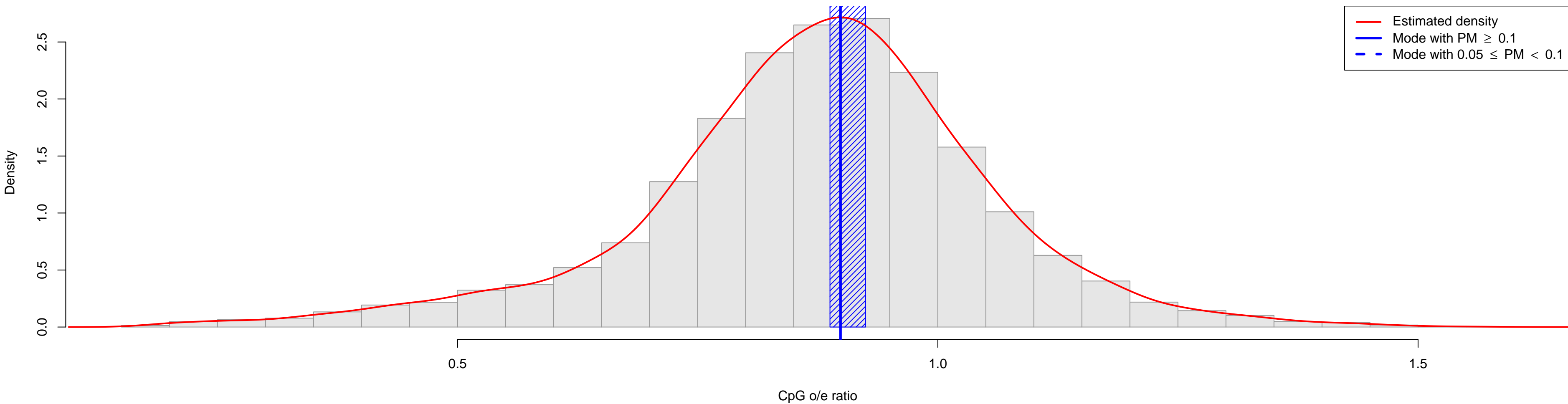

Paeonia_suffruticosa

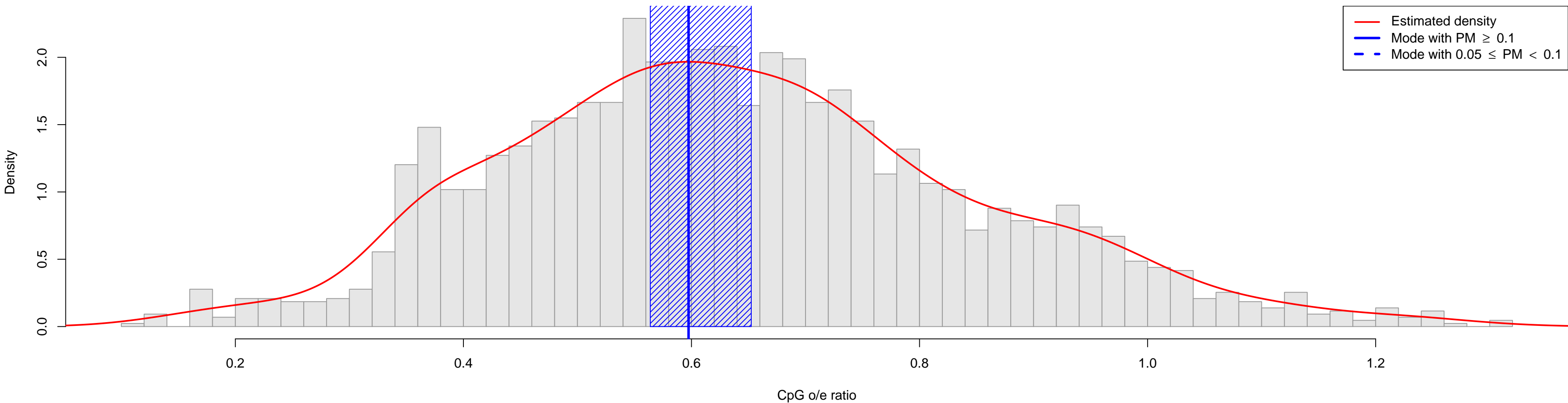

Pagrus_major

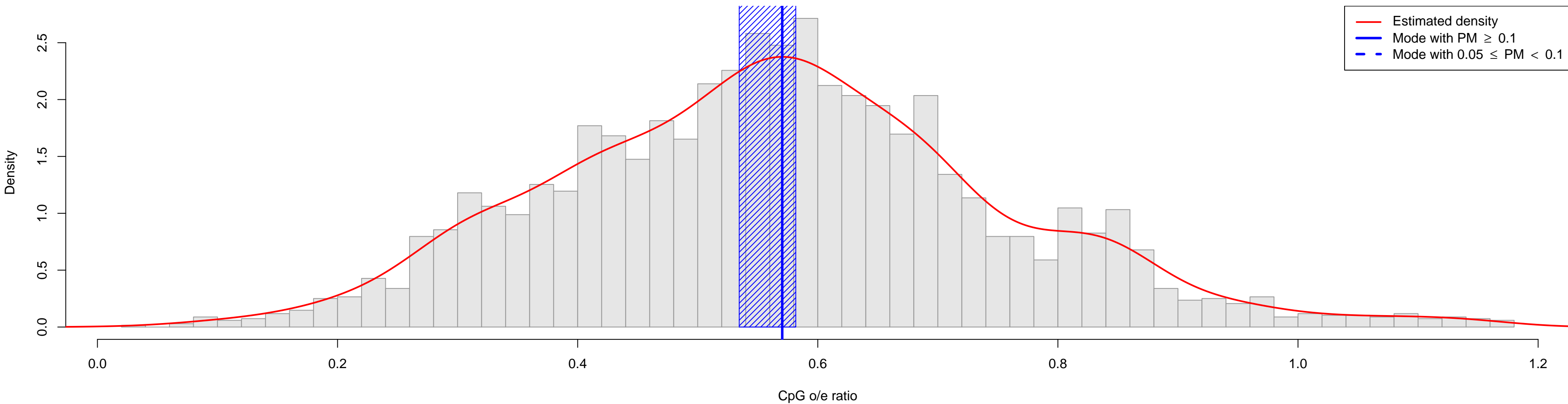

Pan_troglodytes

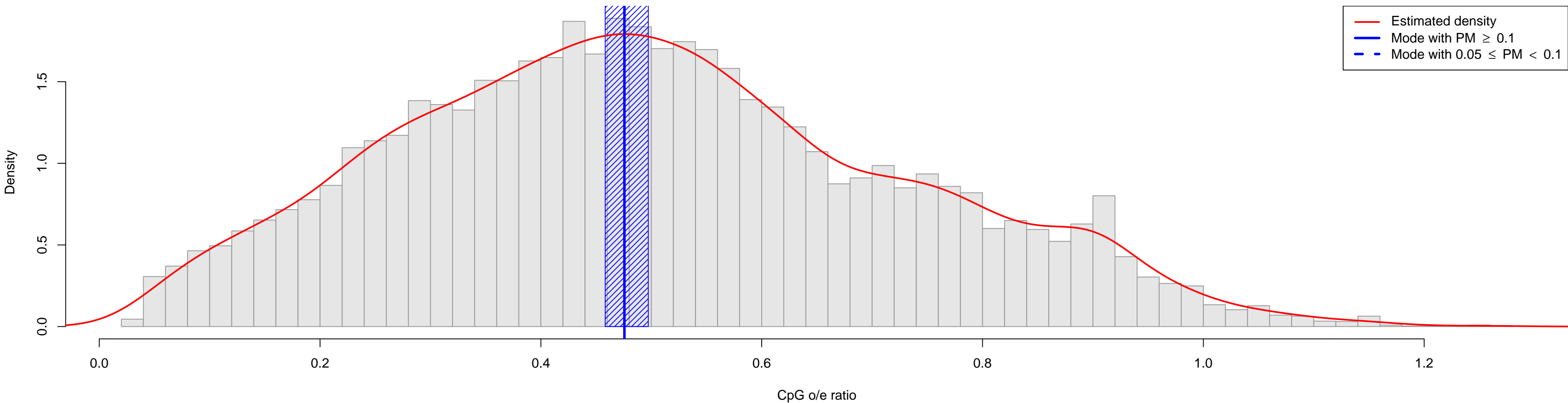

Pan_troglodytes_verus

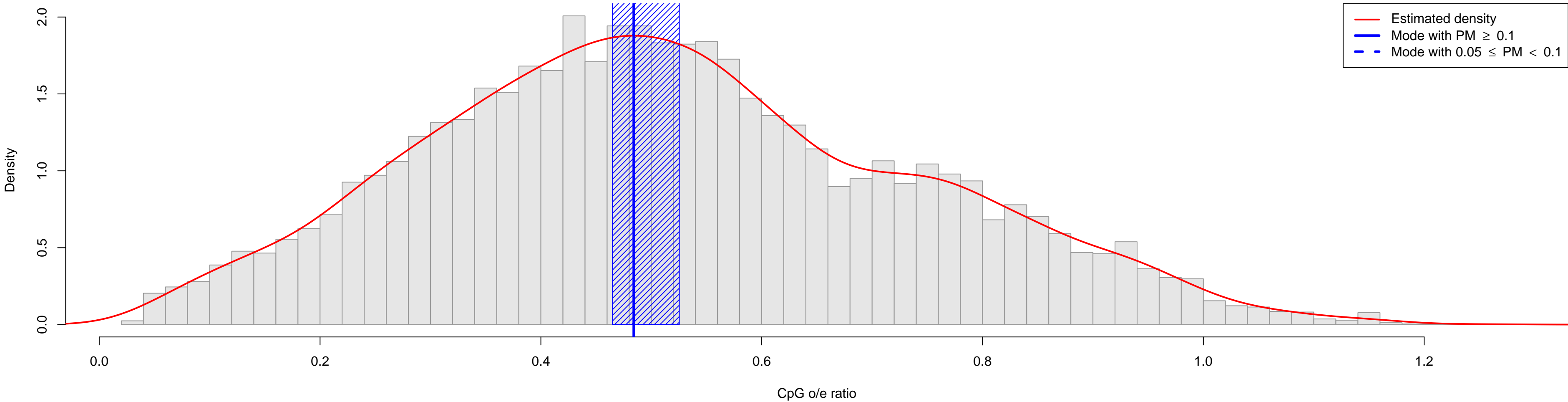

Panagrolaimus_superbus

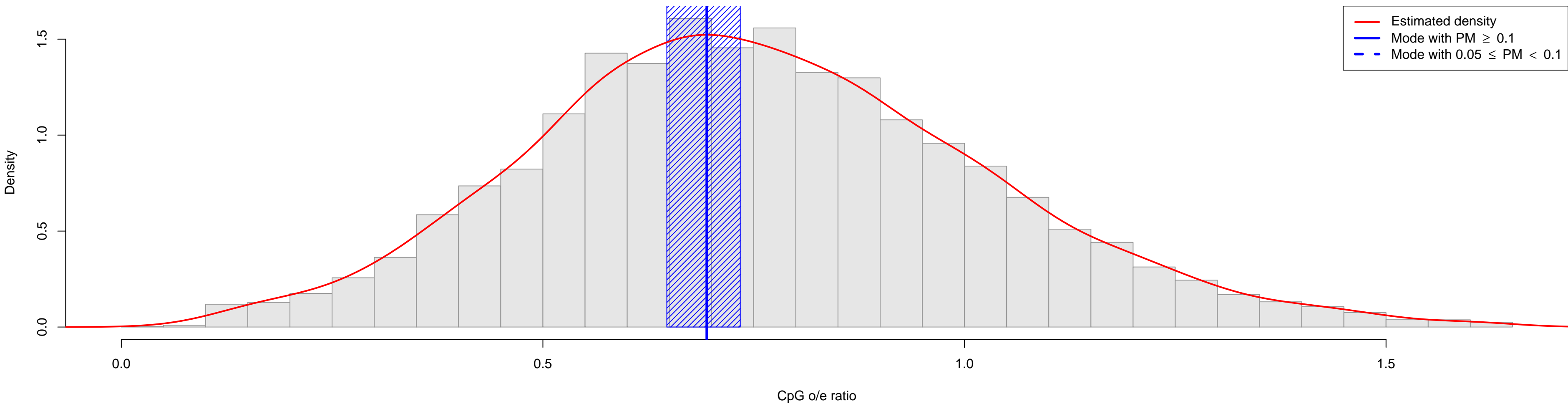

Panicum_virgatum

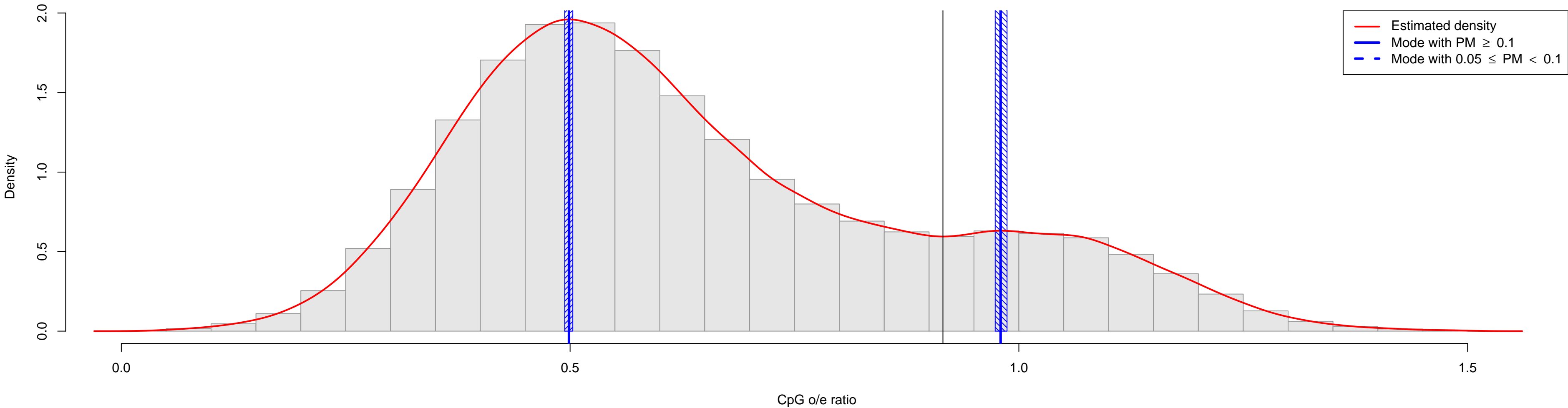

Papilio_polytes

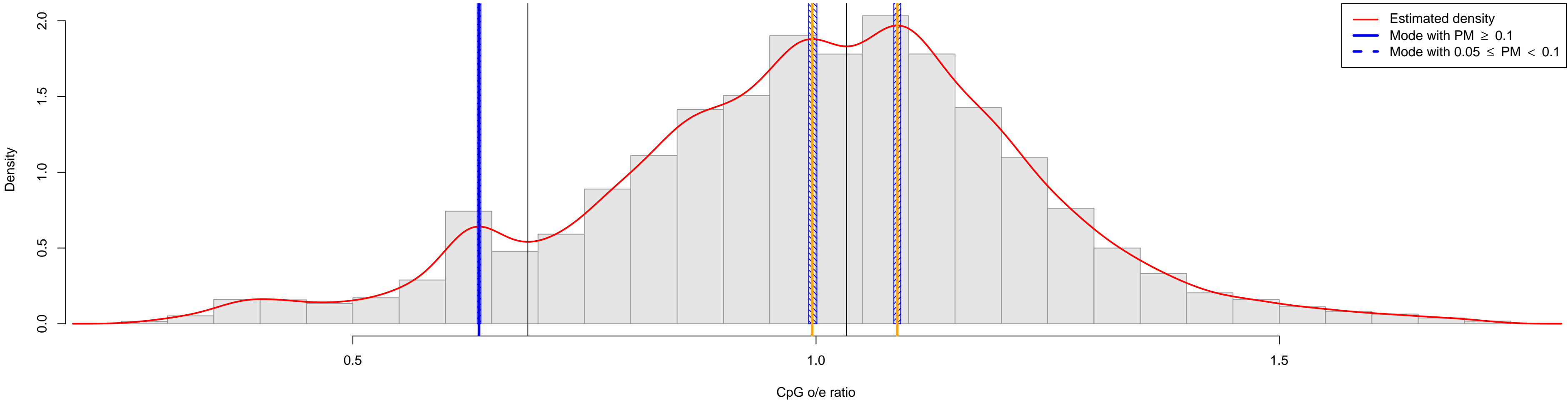

Papilio_xuthus

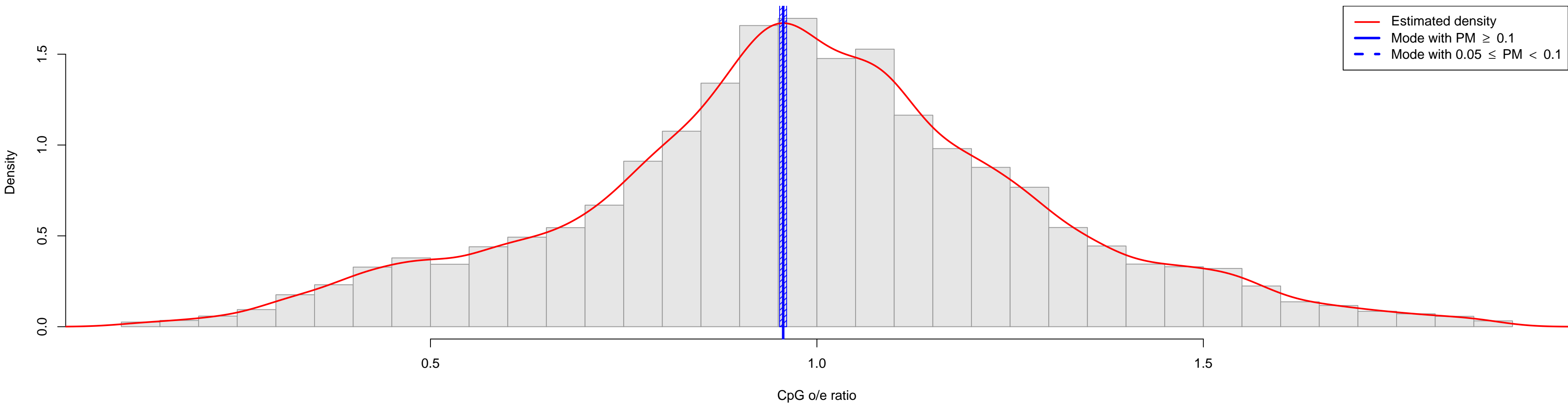

Papio_anubis

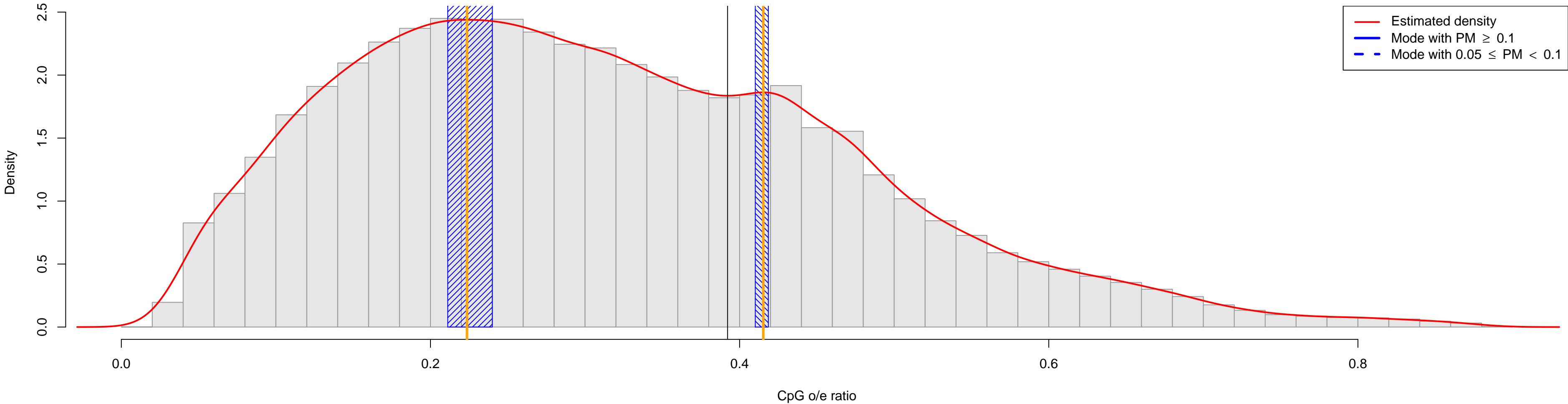

Paracentrotus_lividus

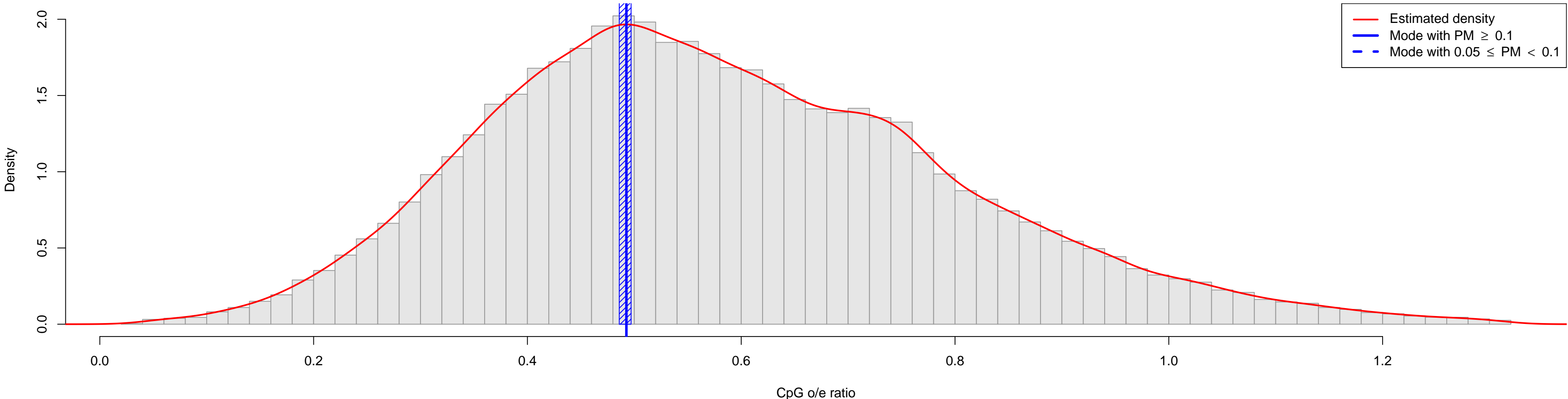

Paracercomonas_marina

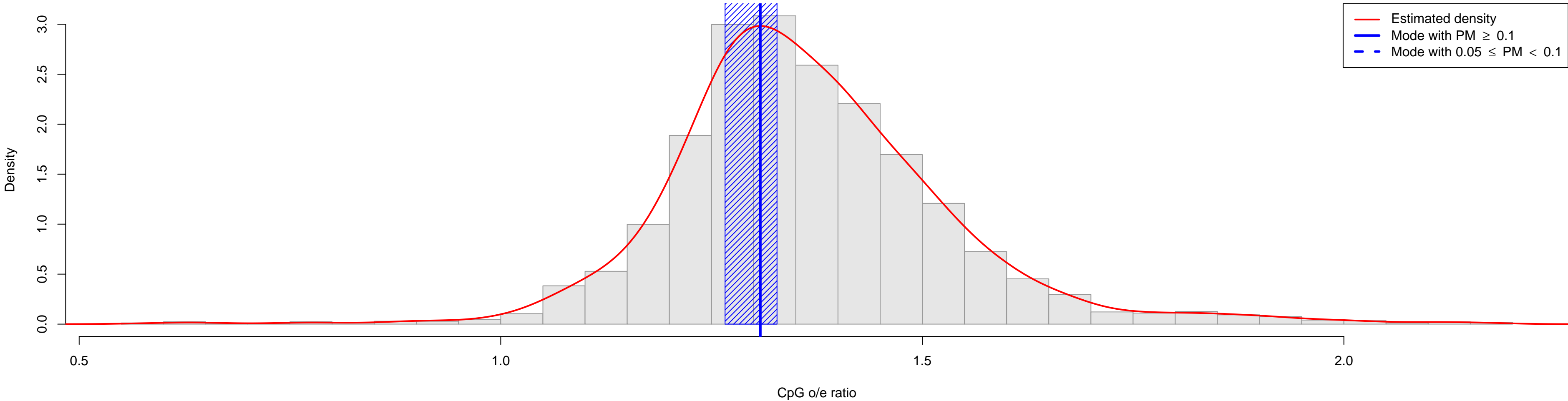

Paracoccidioides_brasiliensis

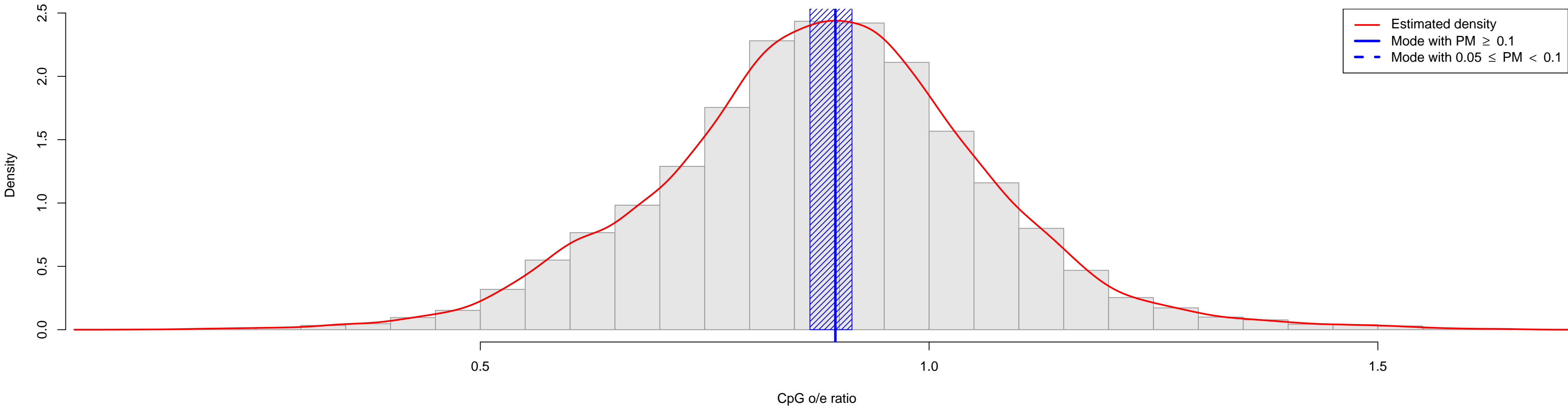

Paralichthys_olivaceus

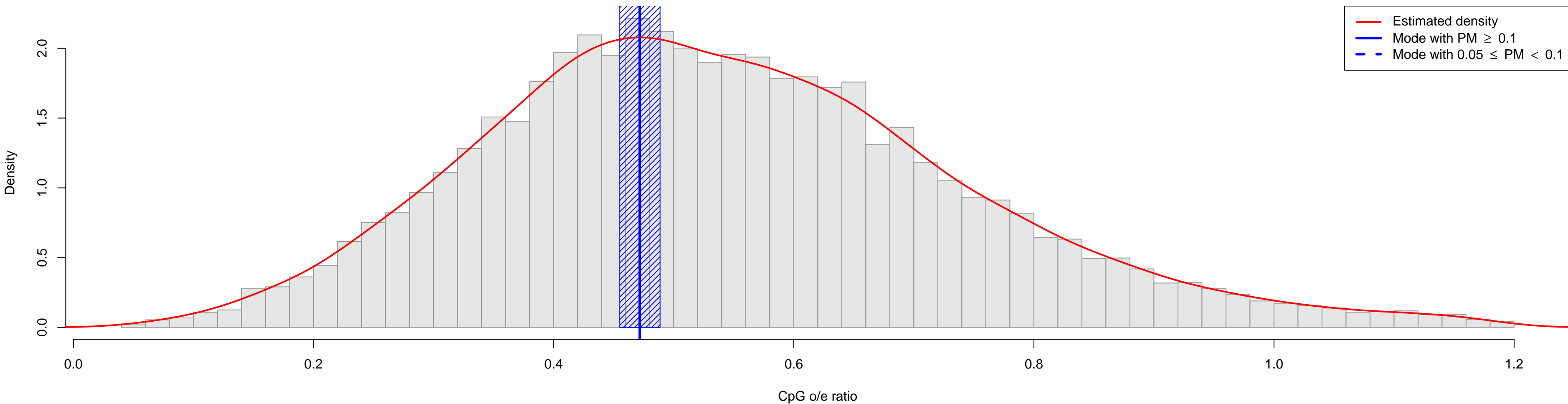

Paramecium_tetraurelia

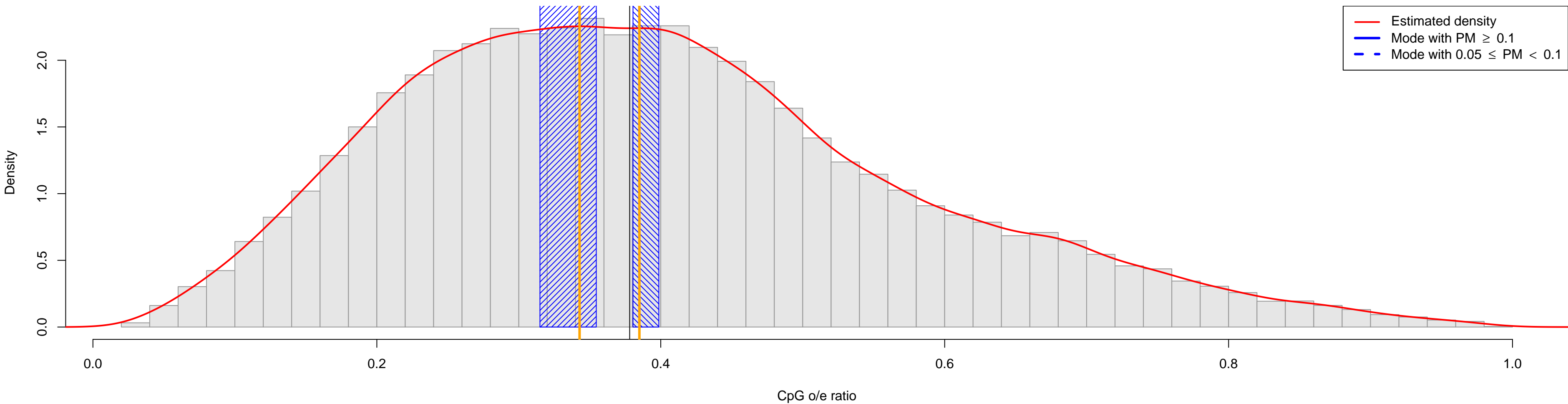

Parasteatoda_tepidariorum

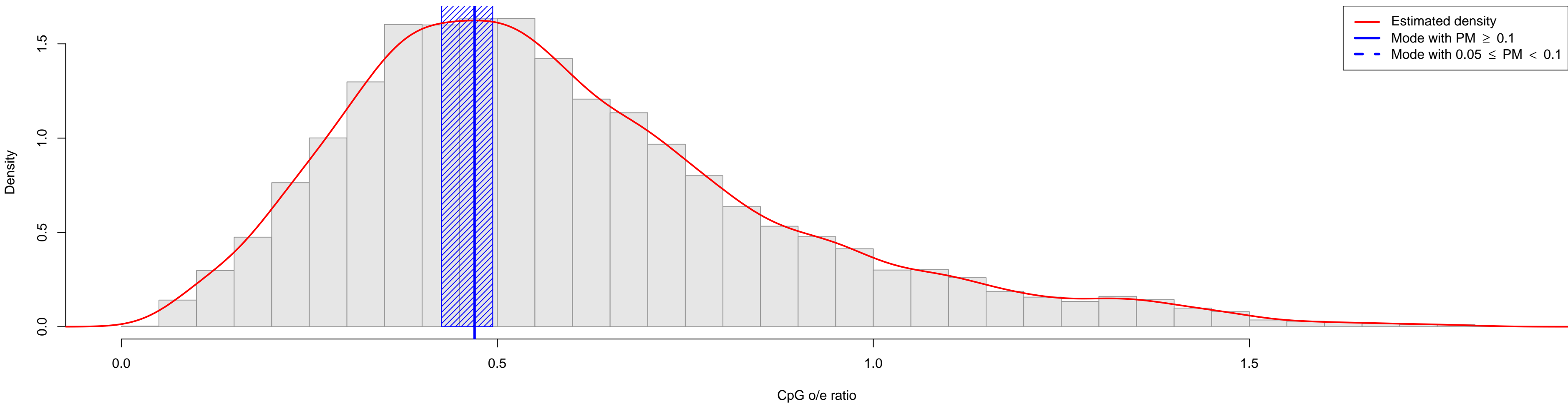

Parastrongyloides_trichosuri

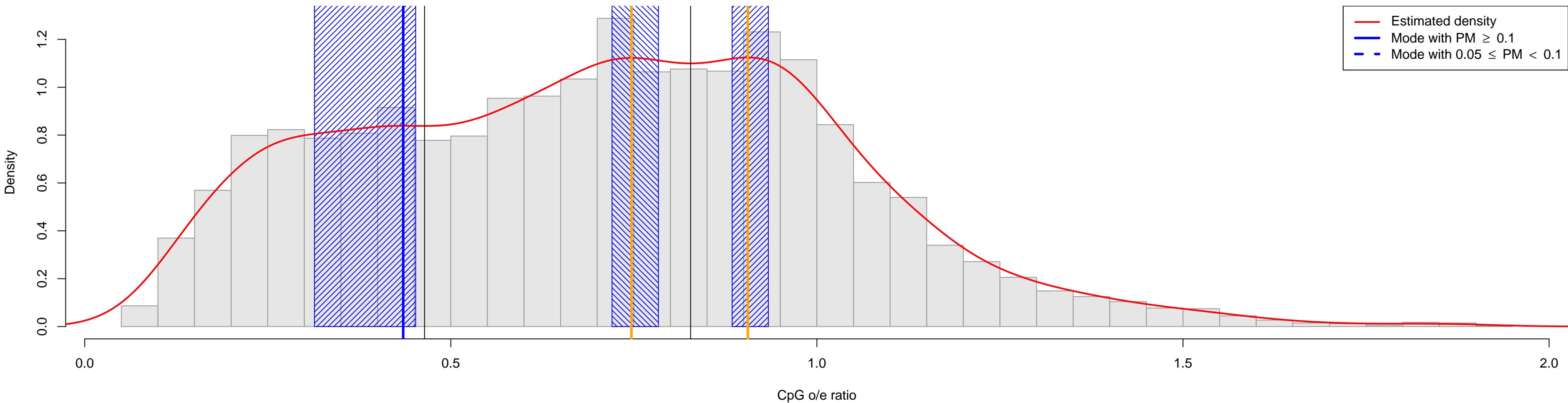

Pavlova_lutheri

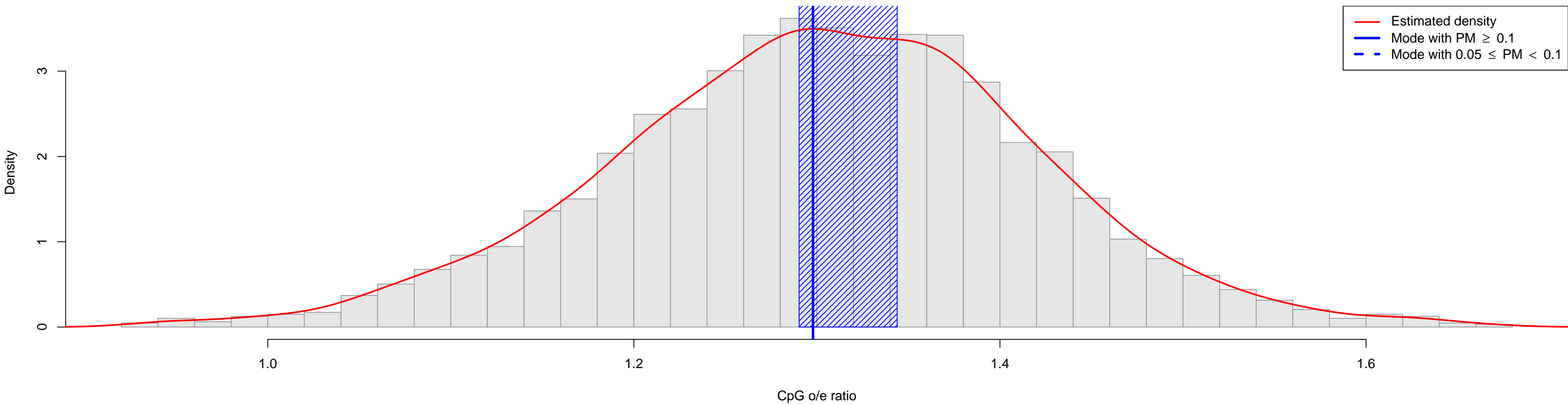

Pemphigus_spyrothecae

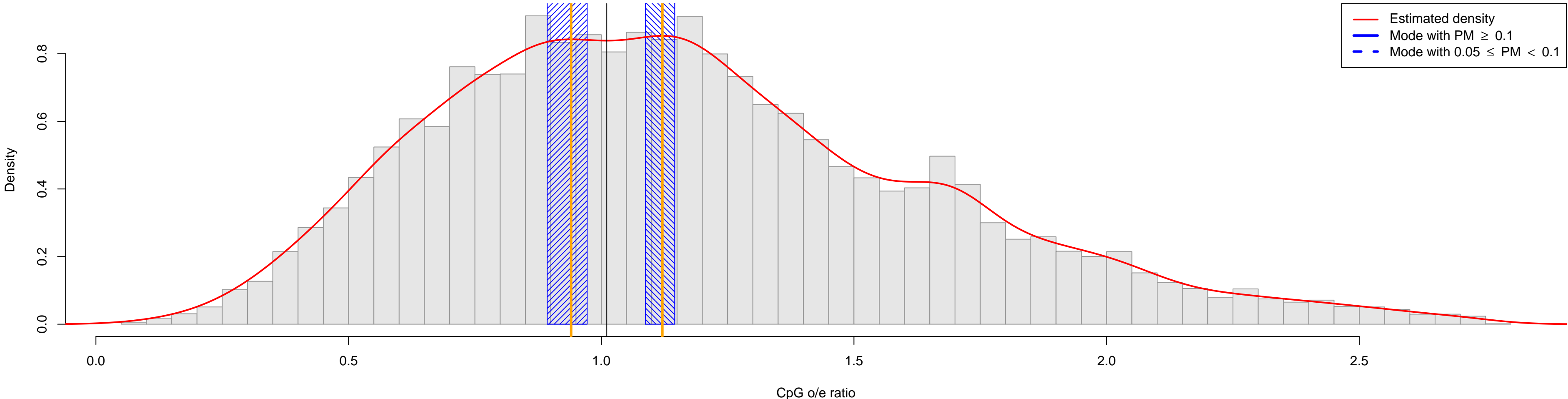

Penaeus_monodon

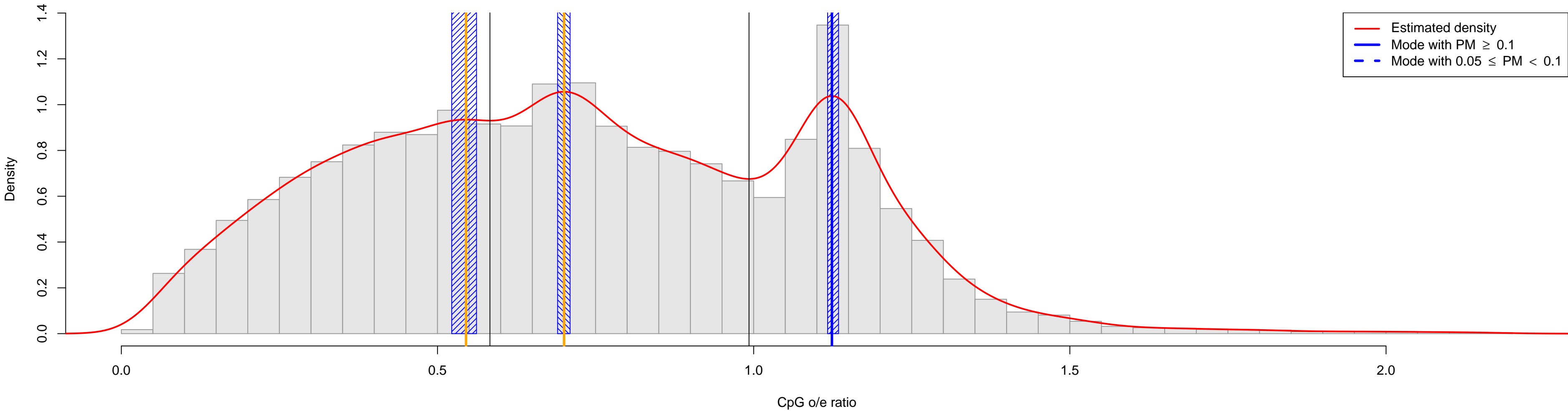

Perca_flavescens

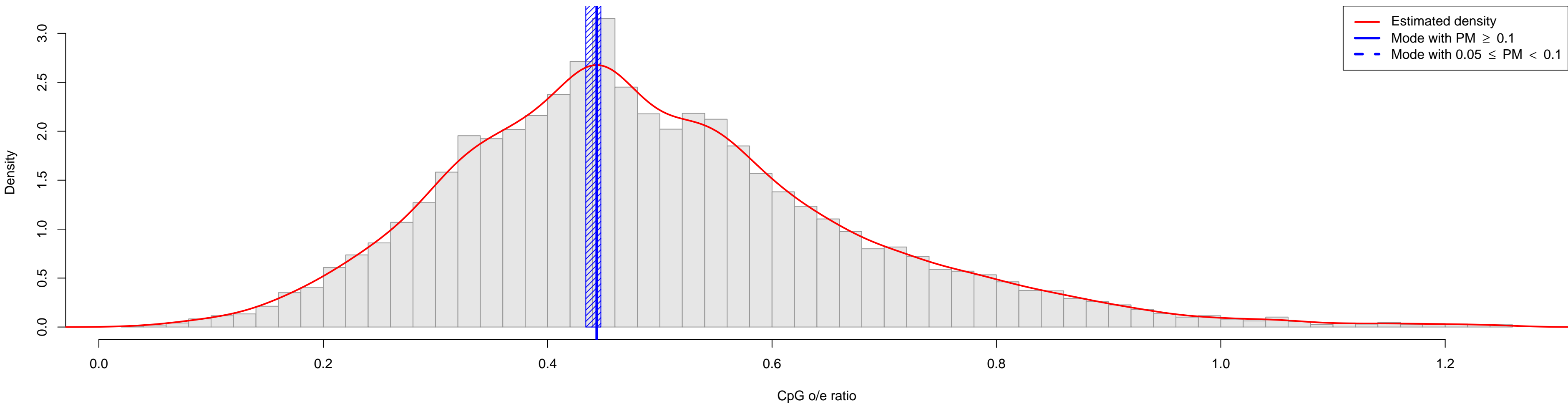

Peregrinus_maidis

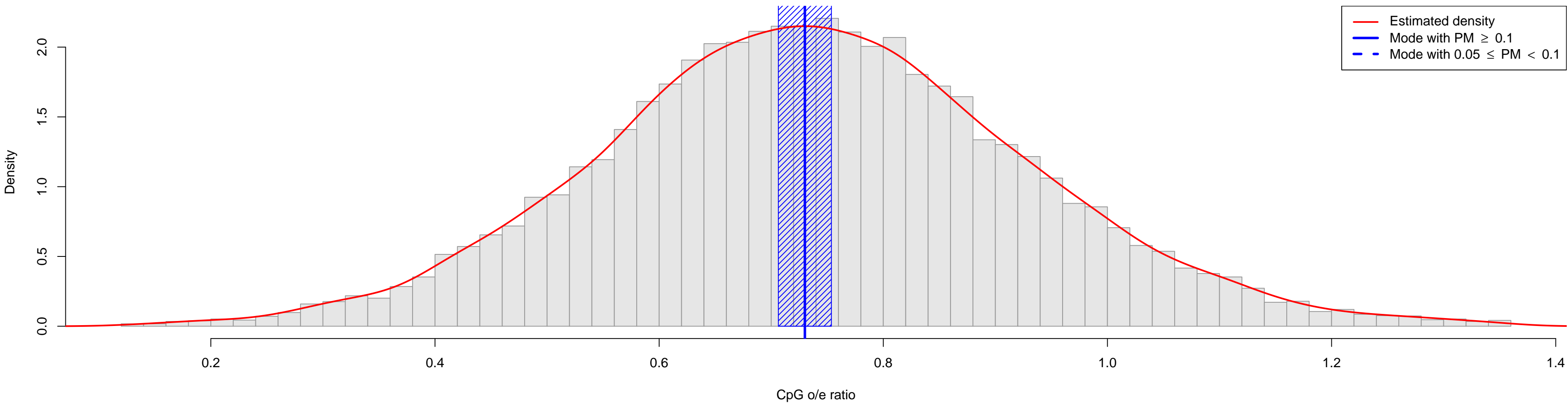

Peromyscus_maniculatus_bairdii

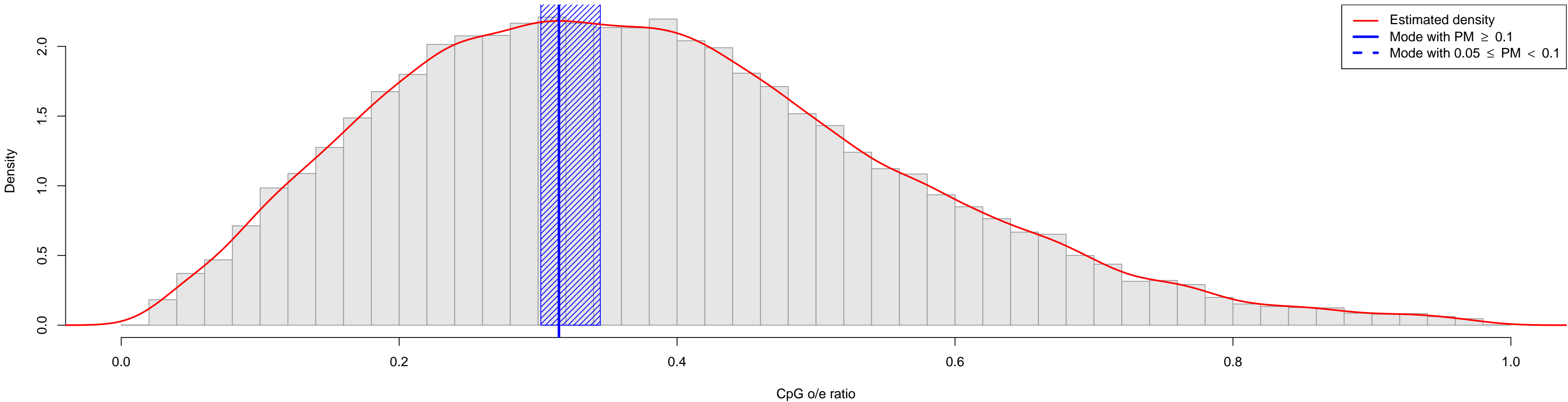

Peromyscus_polionotus_subgriseus

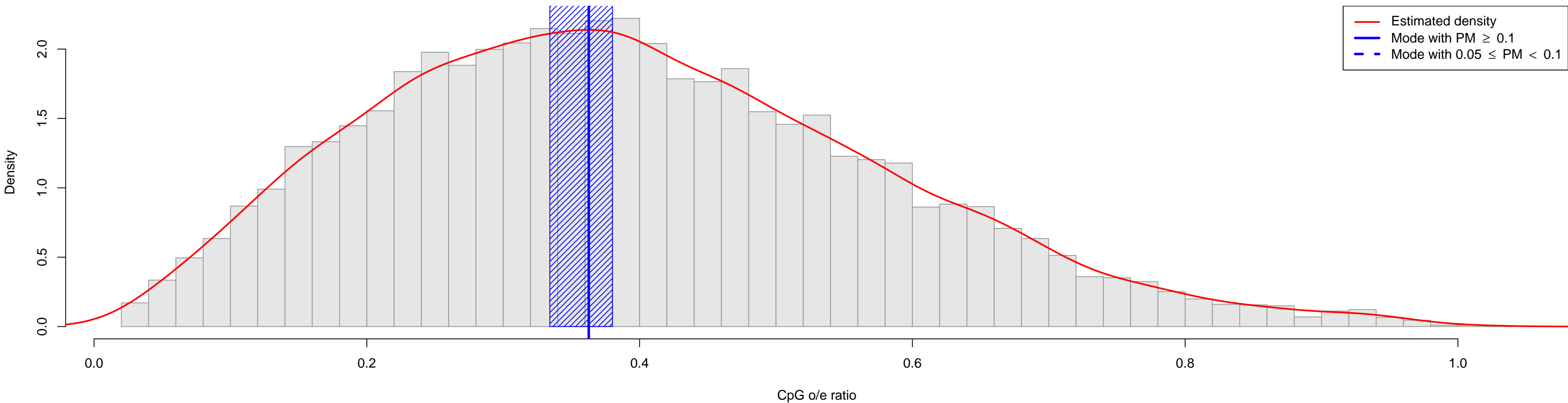

Persea_americana

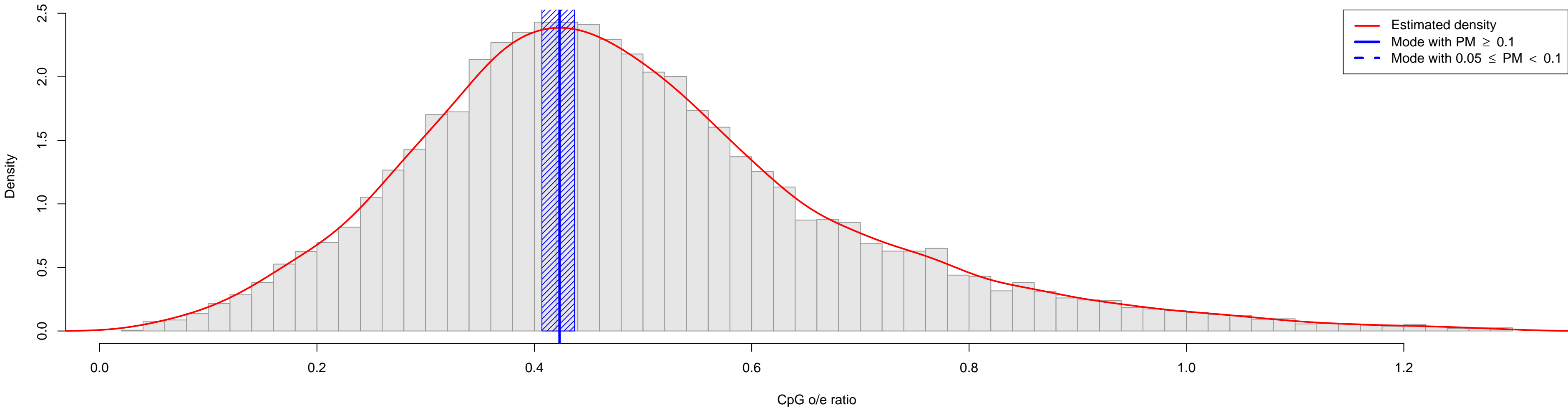

Petrolisthes_cinctipes

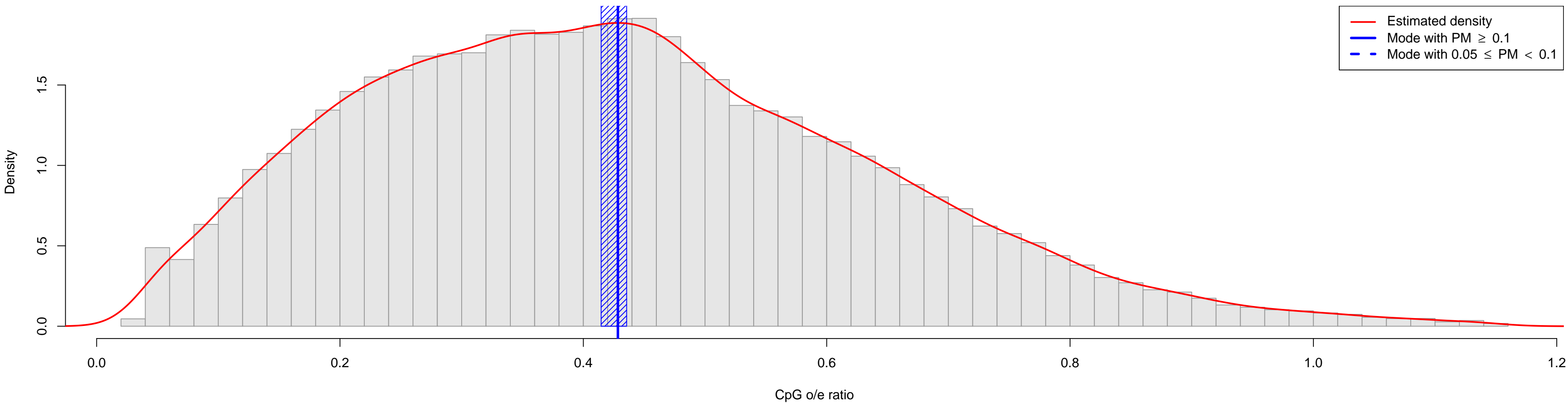

Petromyzon_marinus

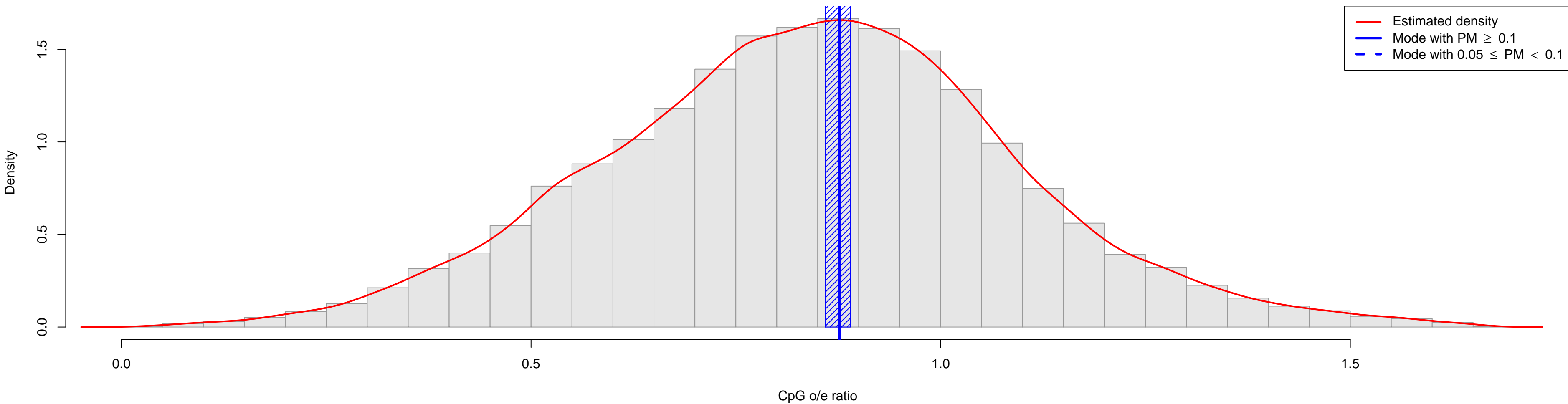

Phakopsora_pachyrhizi

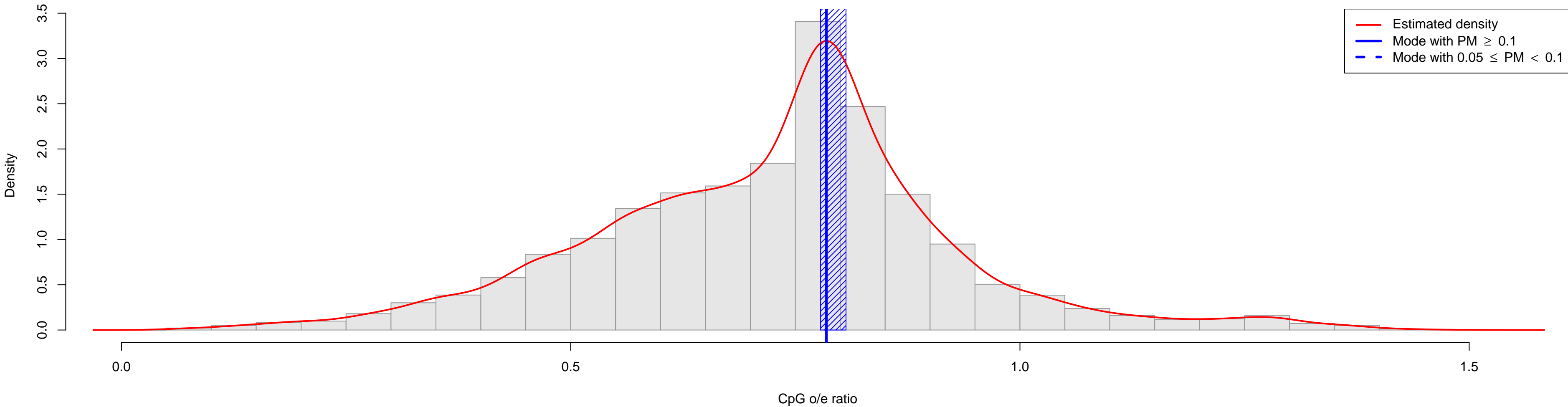

Phanerochaete_carnosa

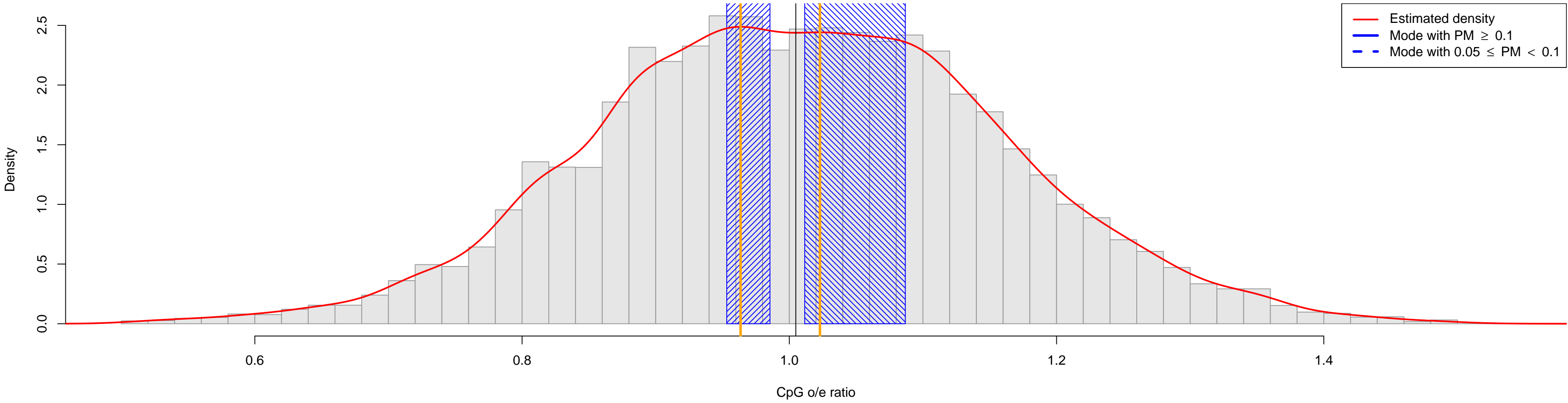

Phanerochaete_chrysosporium

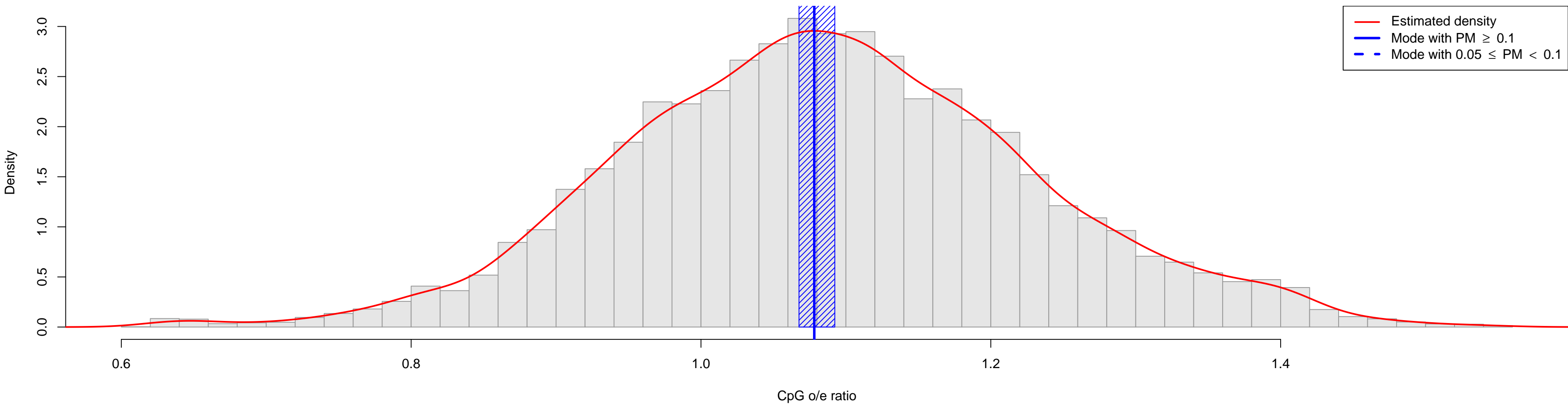

Phaseolus_coccineus

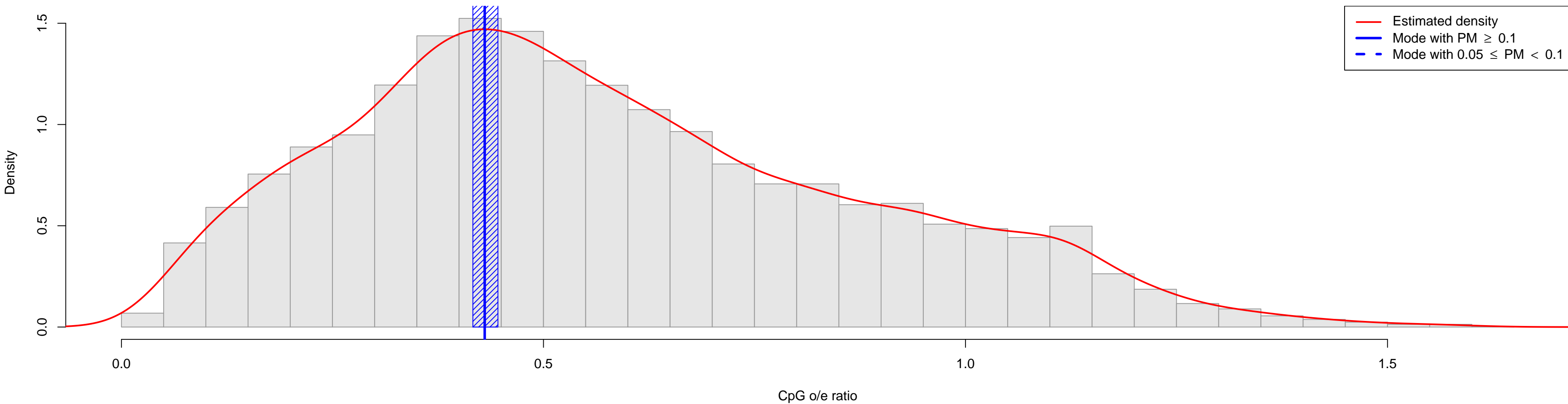

Philodryas_olfersii

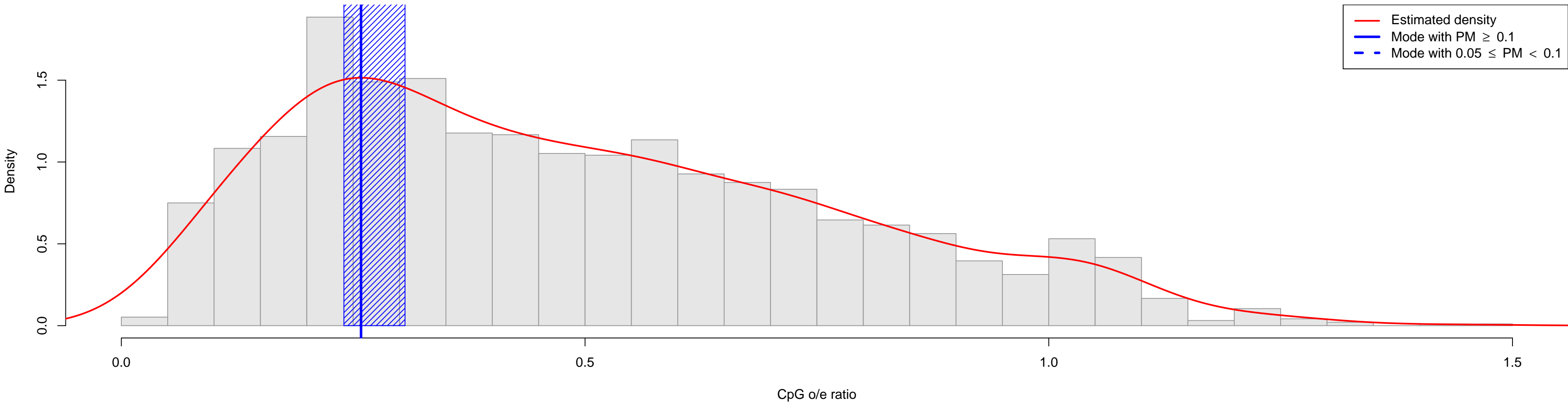

Phlebotomus_ perniciosus

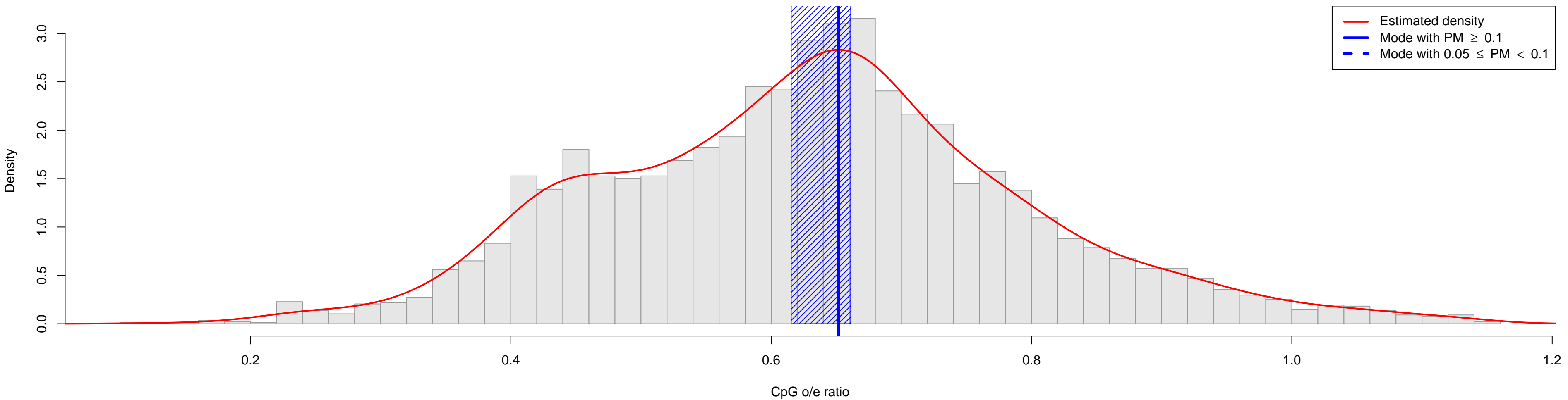

Phycomyces_blakesleeanus

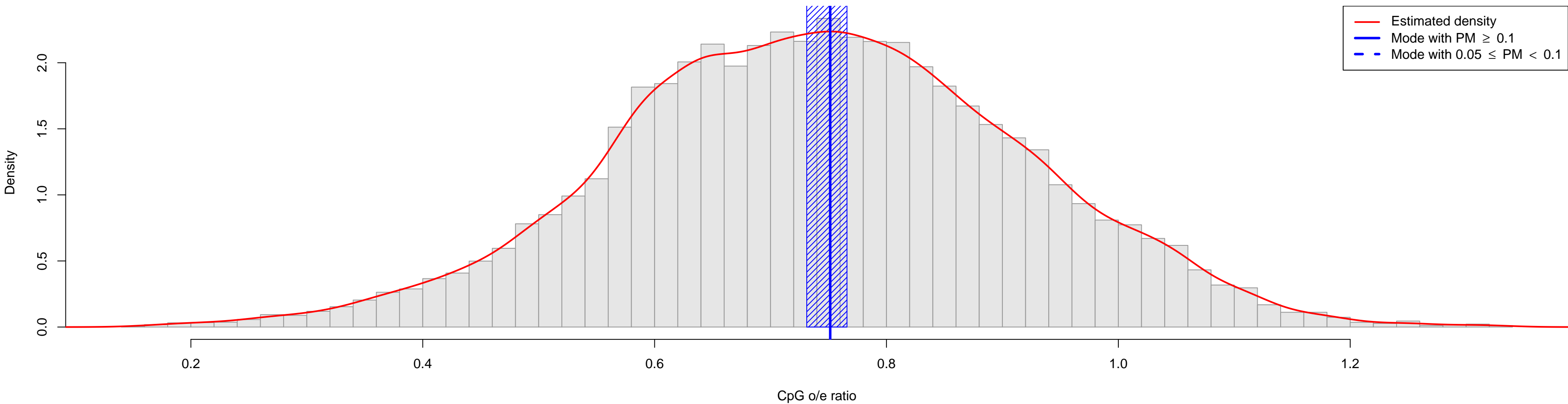

Physcomitrella_patens

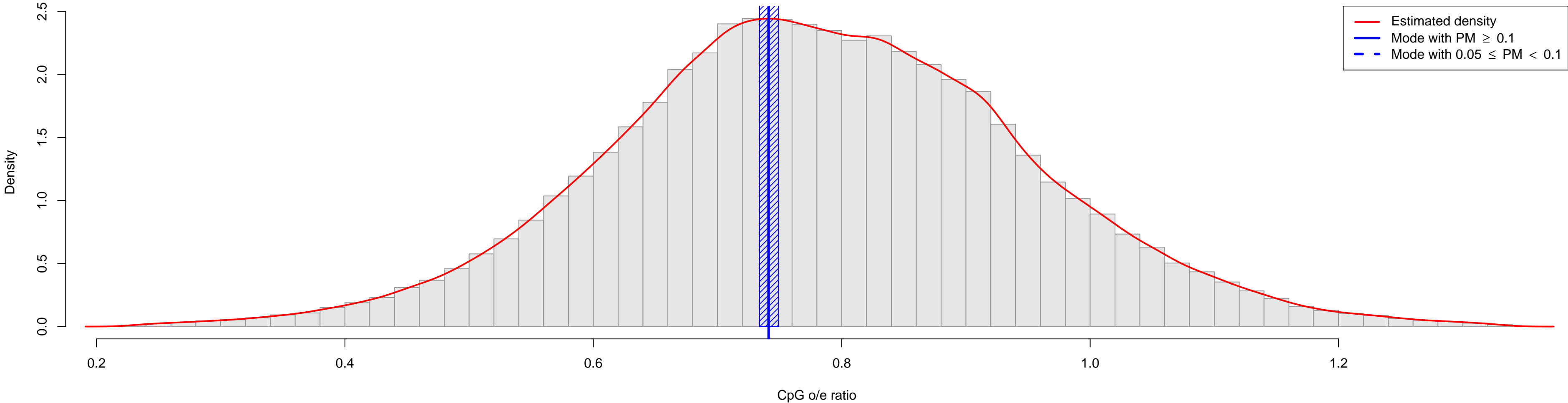

Picea_abies

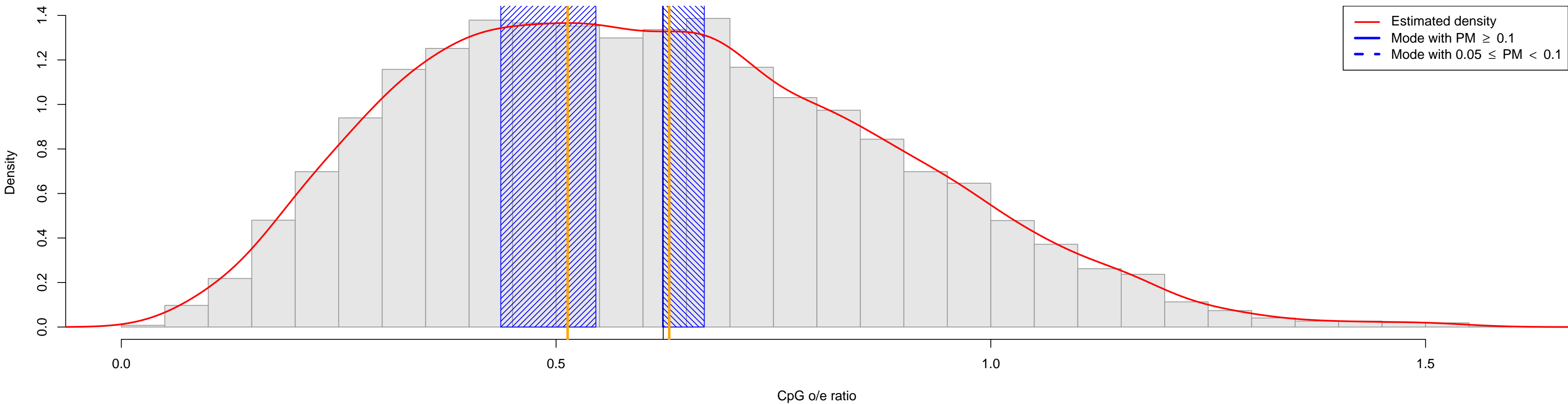

Picea_glauca

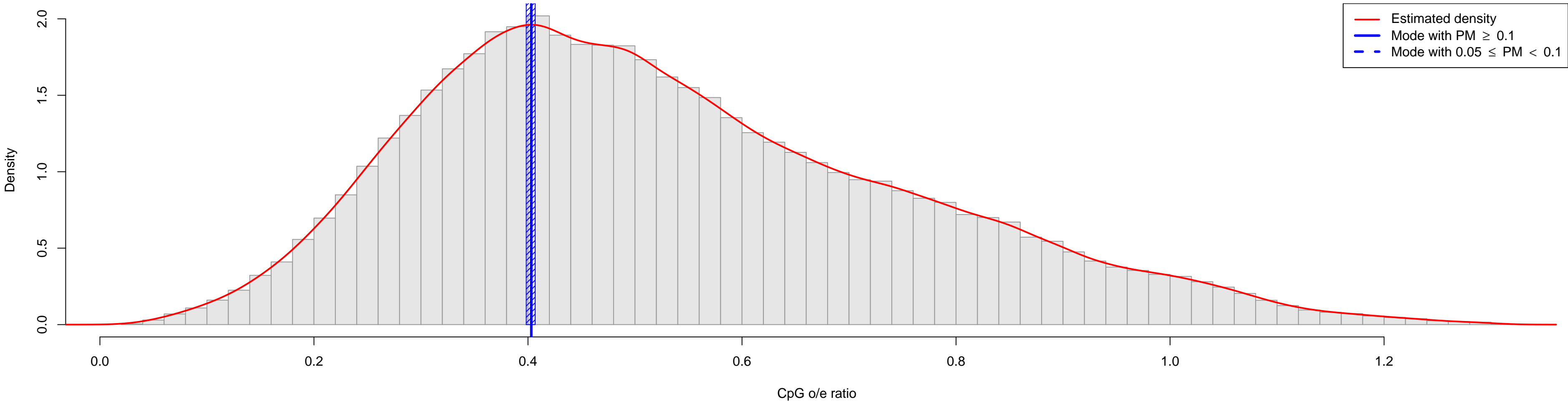

Picea_mariana

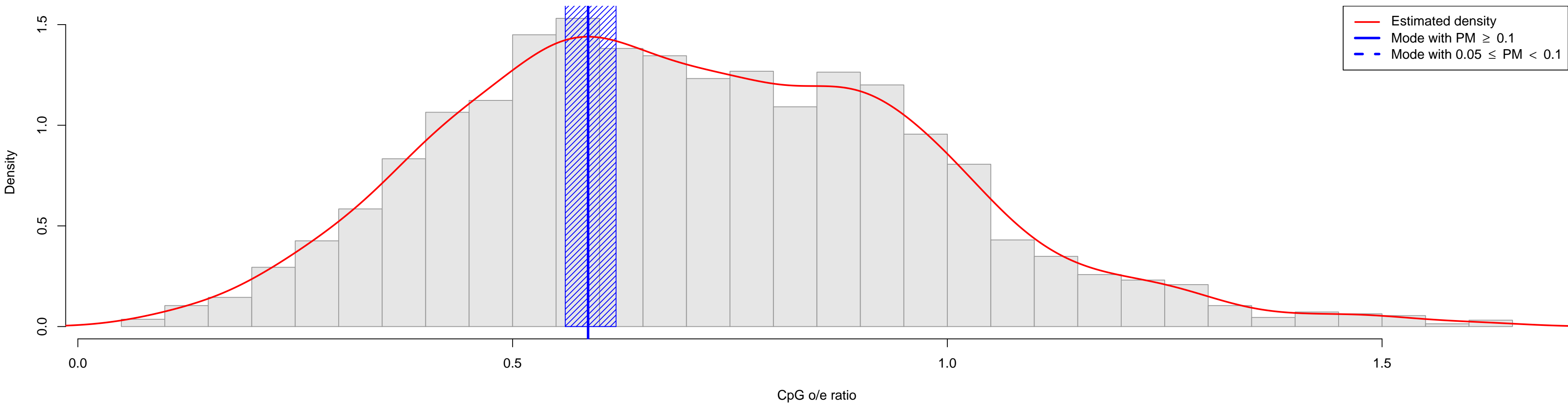

Picea_sitchensis

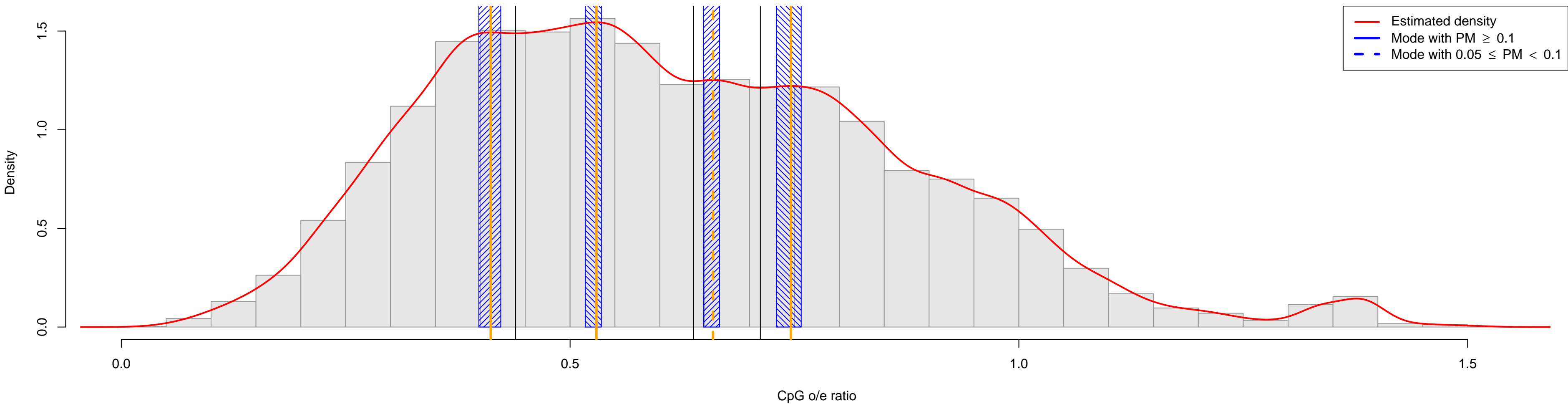

Pichia_stipitis

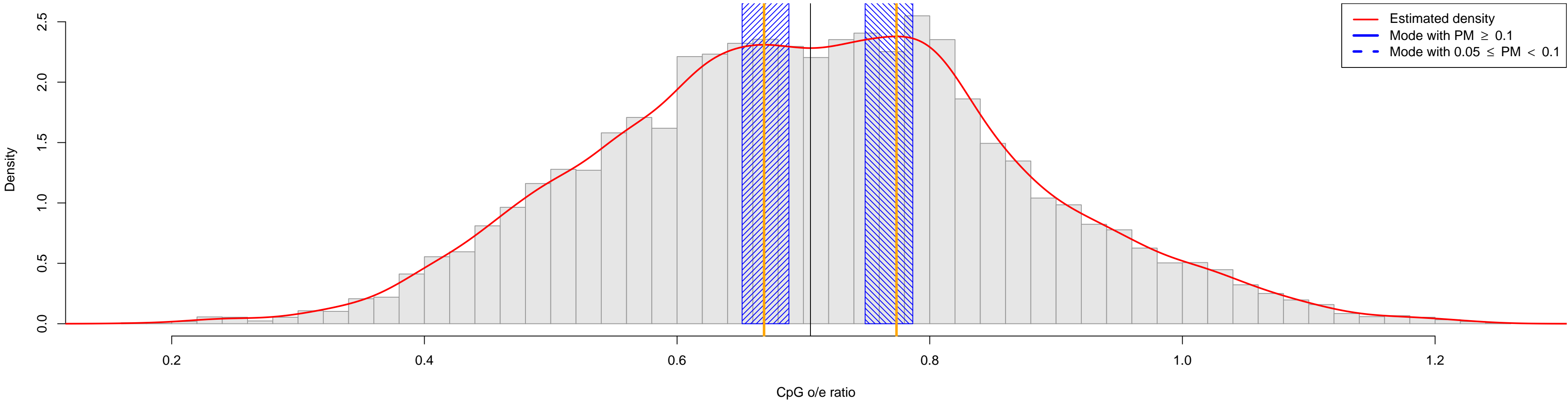

Pimephales_promelas

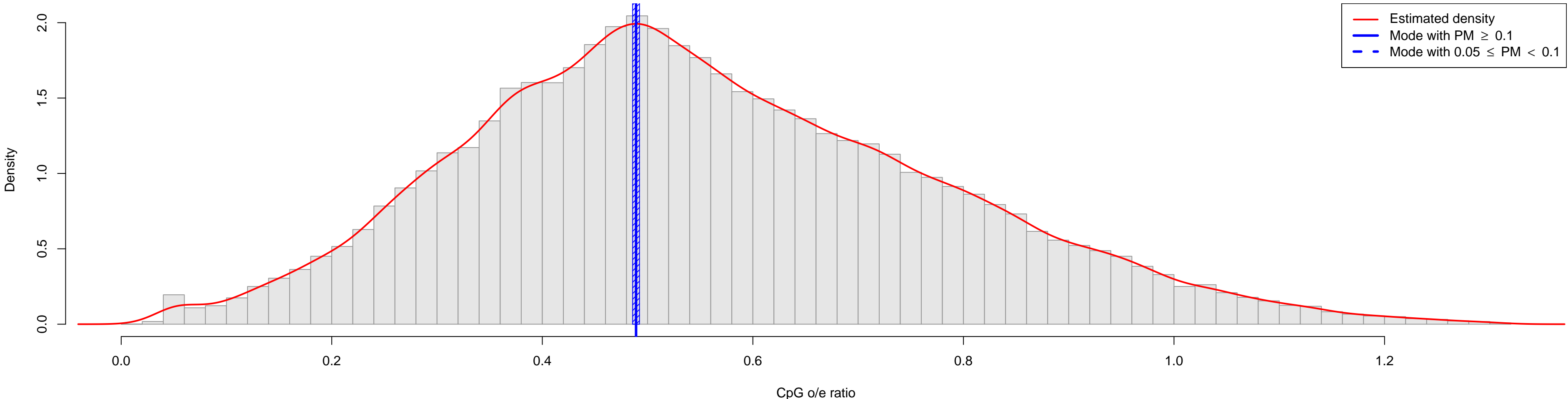

Pinctada_fucata

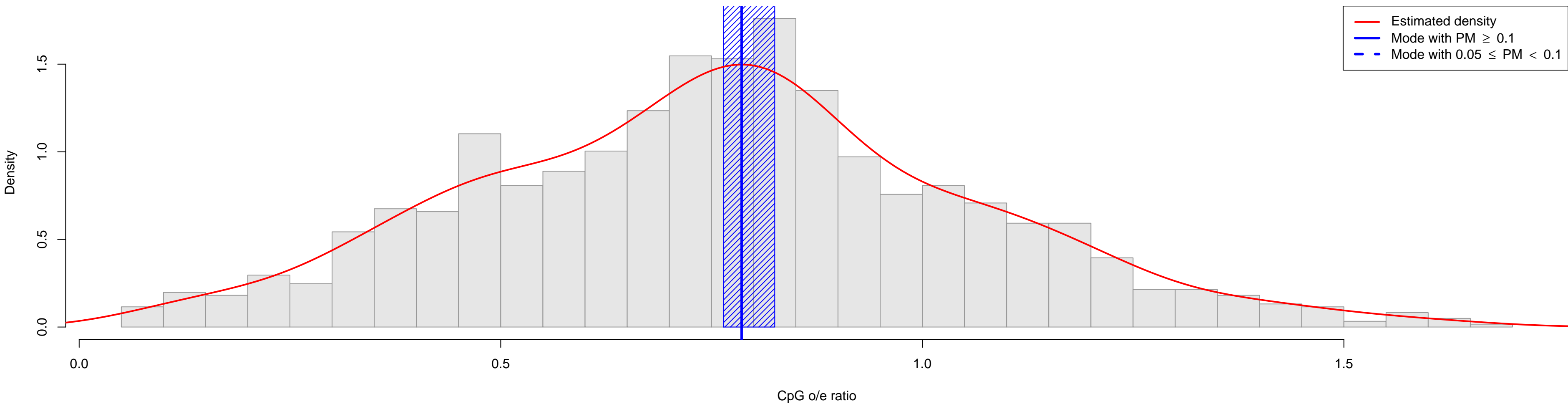

Pinctada_martensi

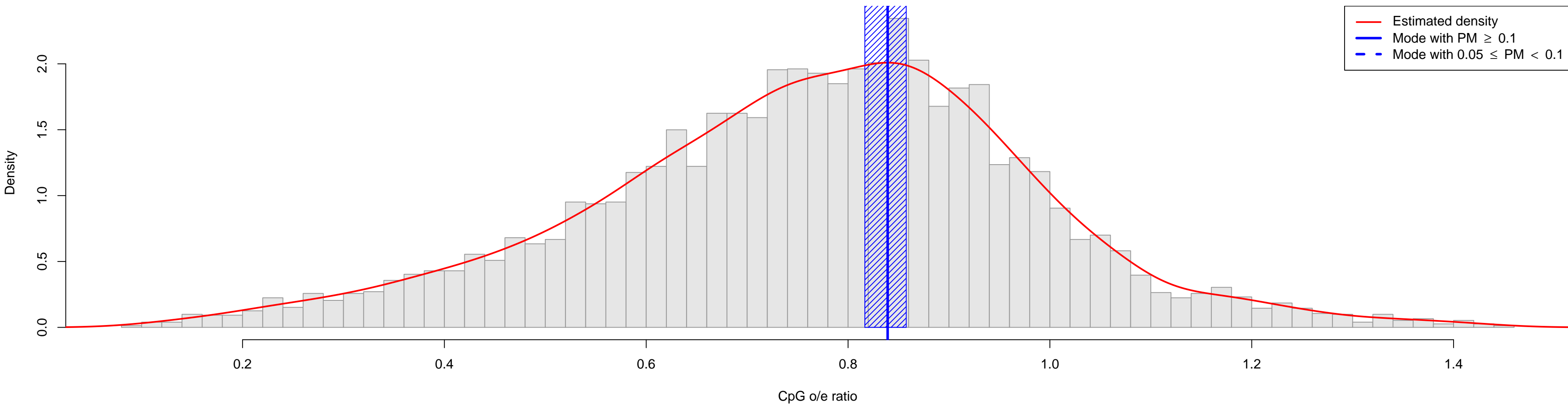

Pinctada_maxima

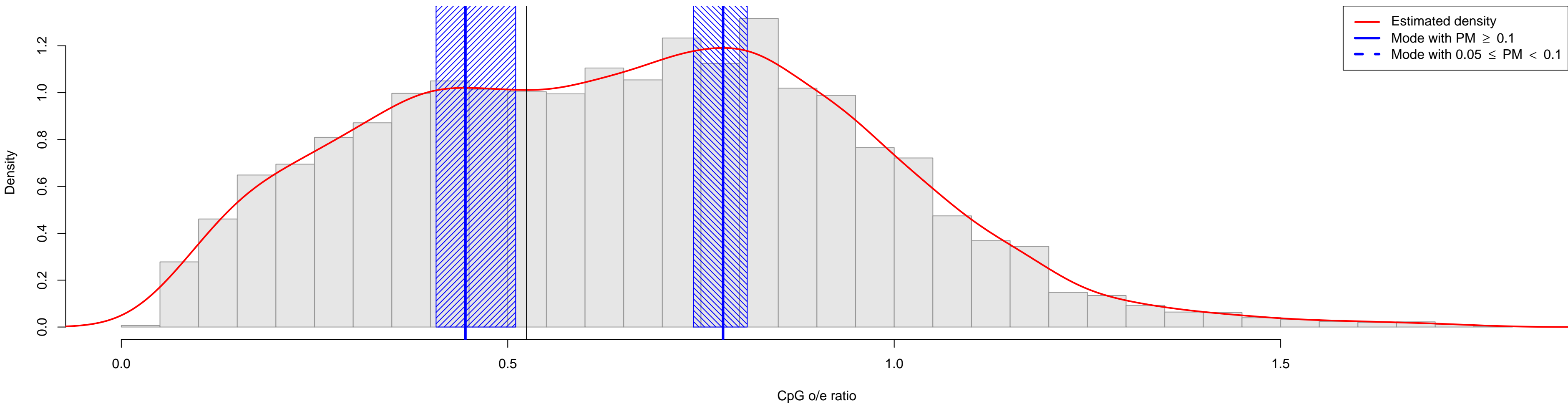

Pinus_banksiana

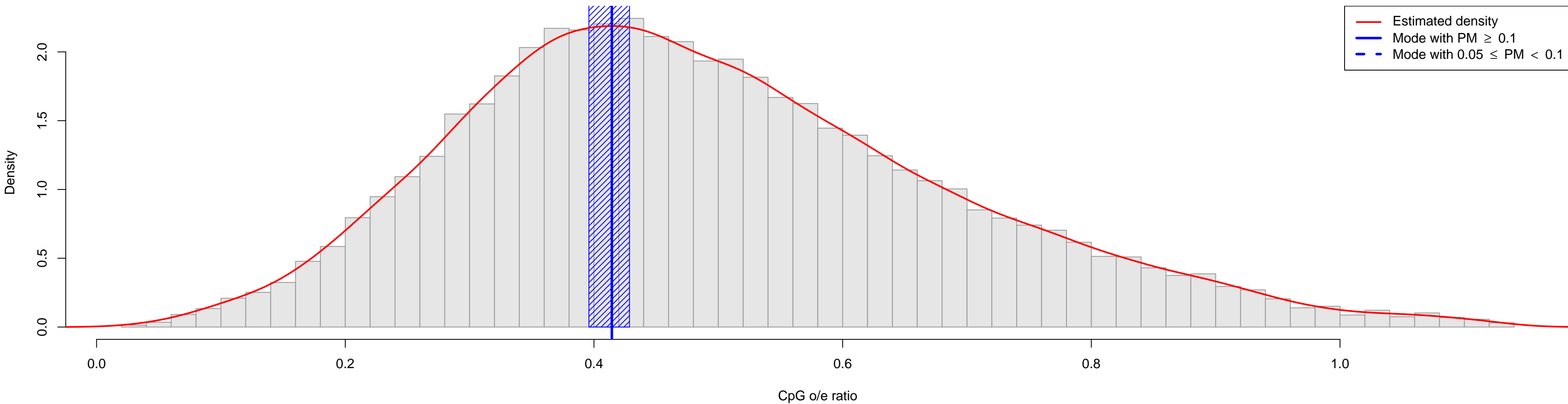

Pinus_contorta

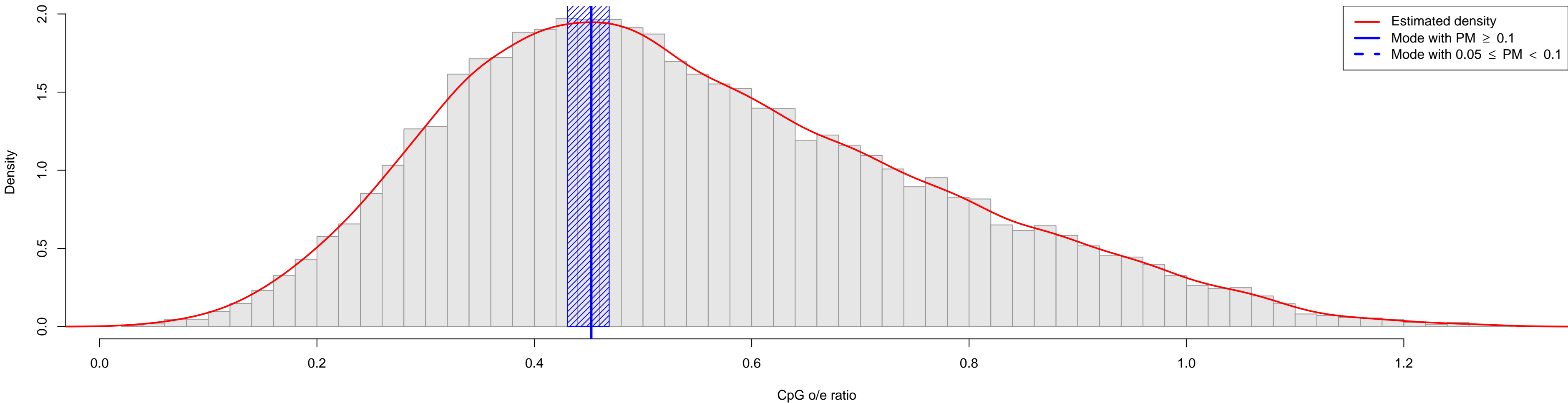

Pinus_densiflora

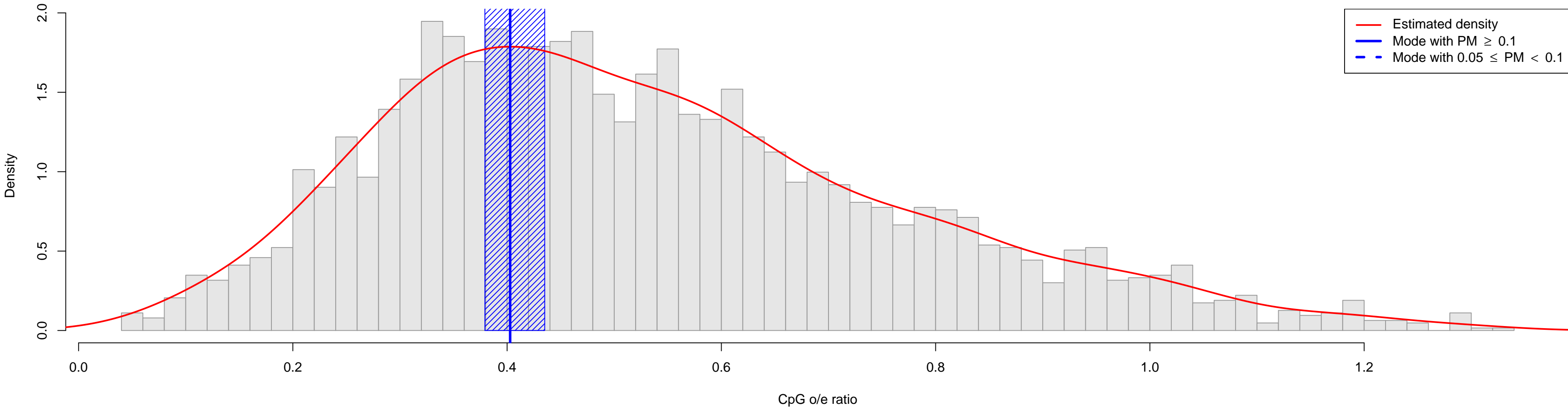

Pinus_pinaster

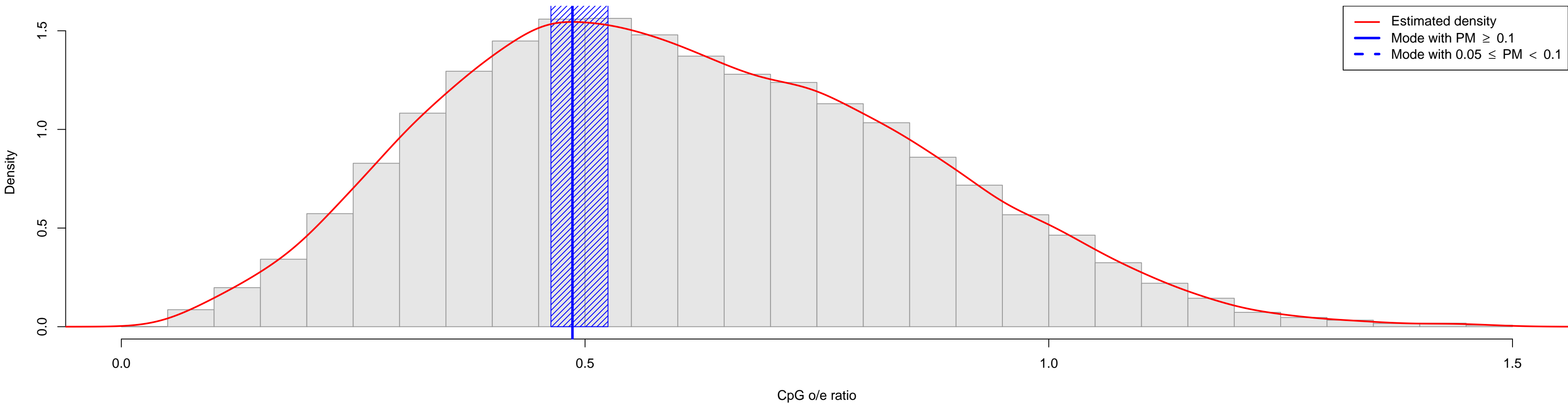

Pinus_radiata

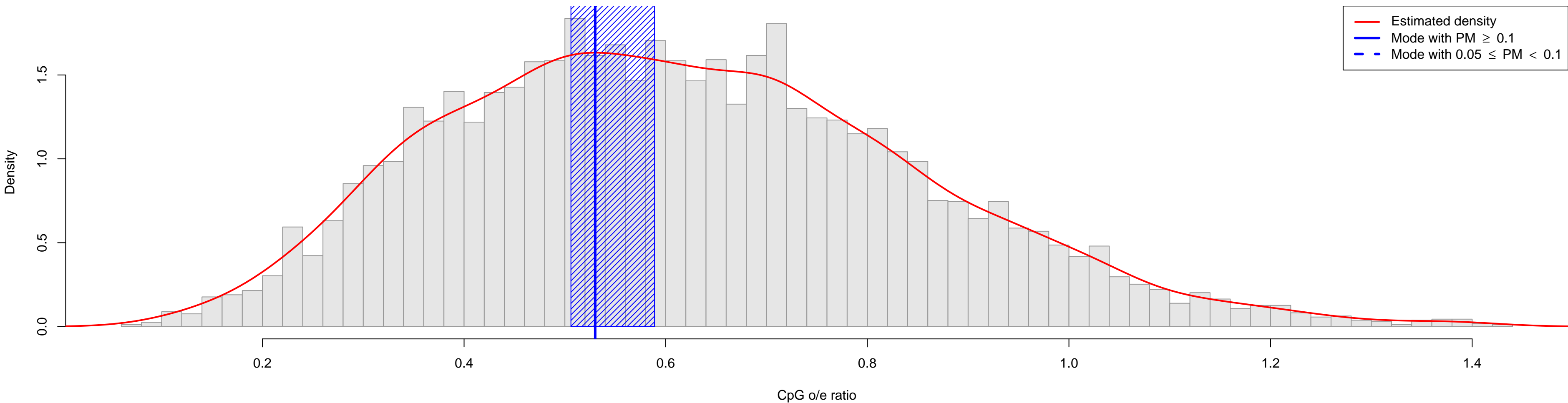

Pinus_sylvestris

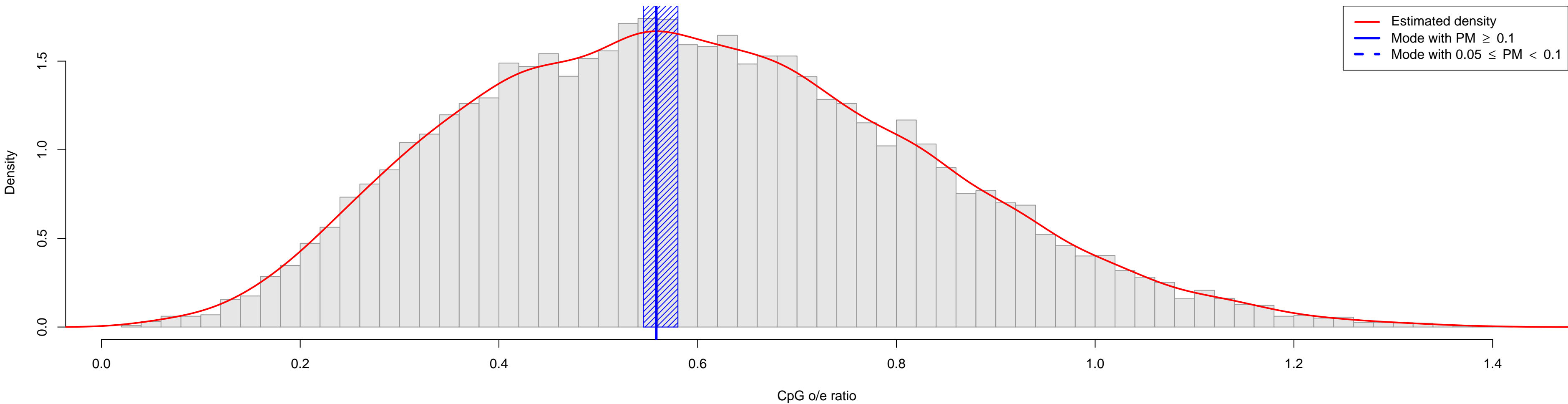

Pinus_taeda

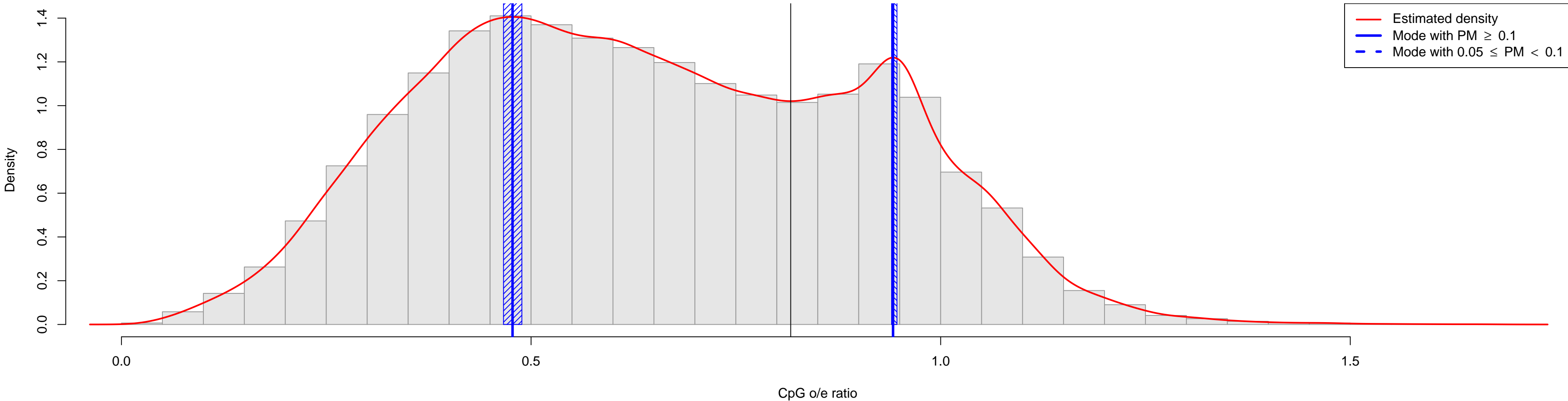

Pinus_thunbergii

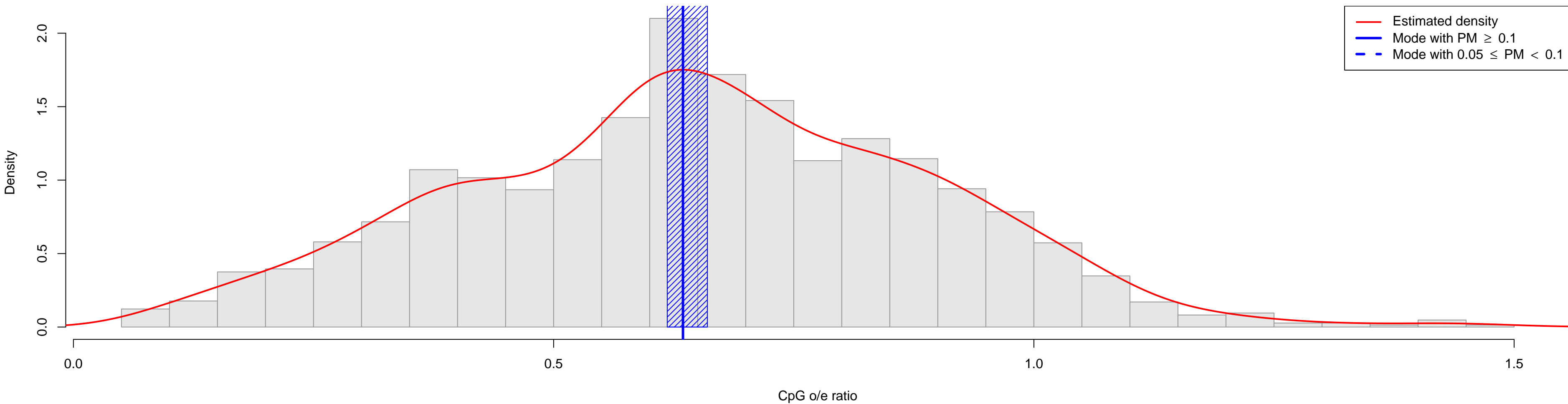

Pissodes_strobi

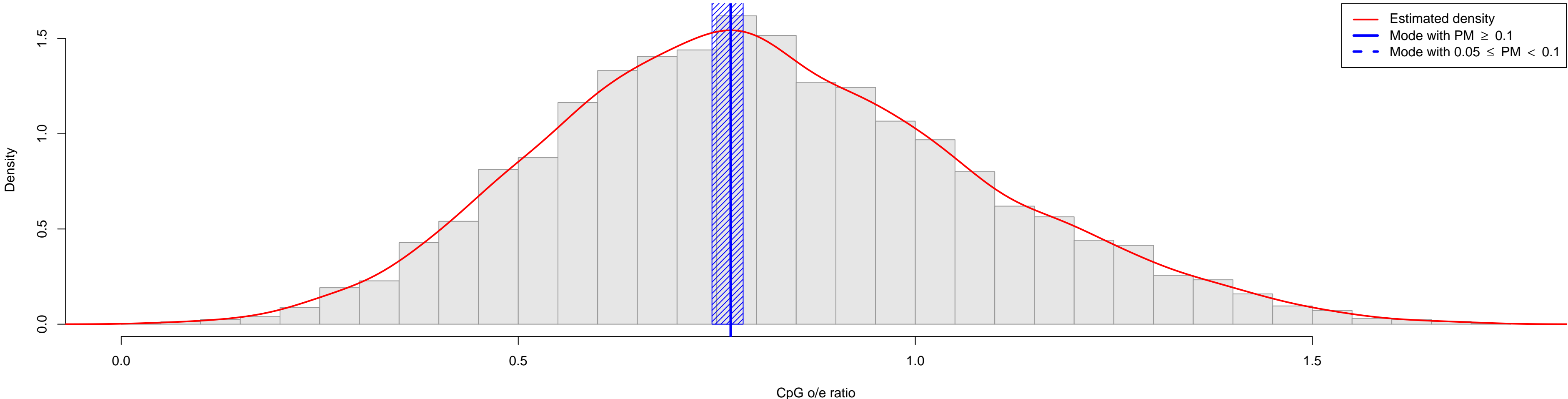

Plasmodium_berghei

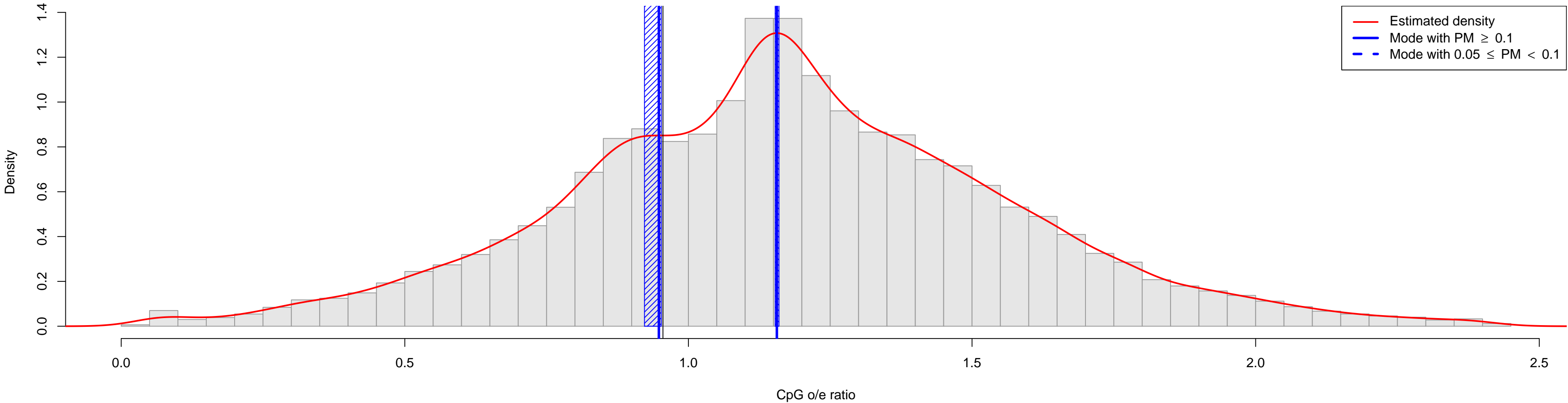

Plasmodium_falciparum 3D7

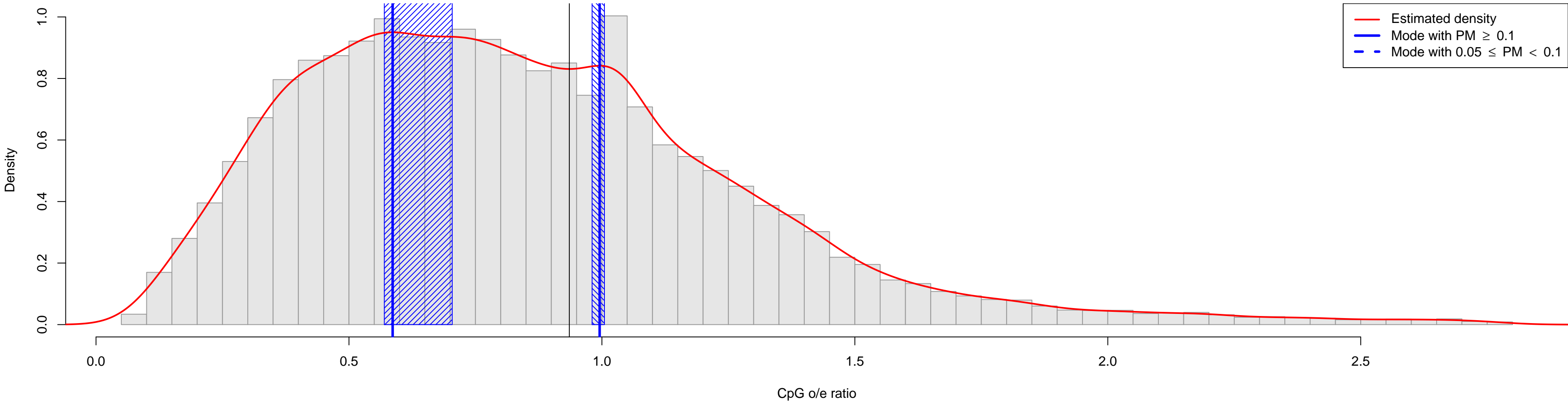

Plasmodium_falciparum

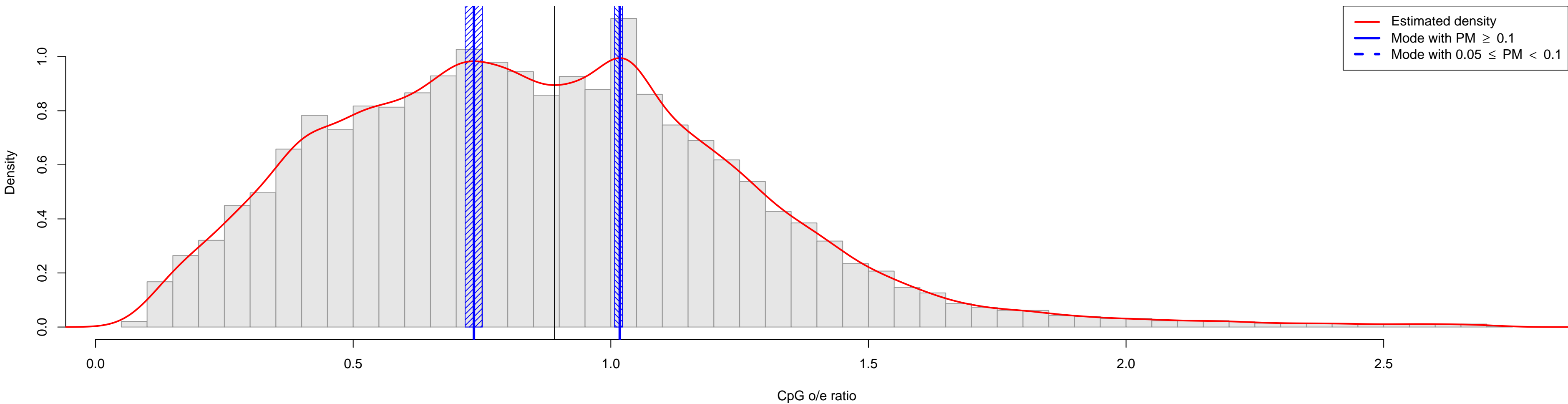

Plasmodium_vivax

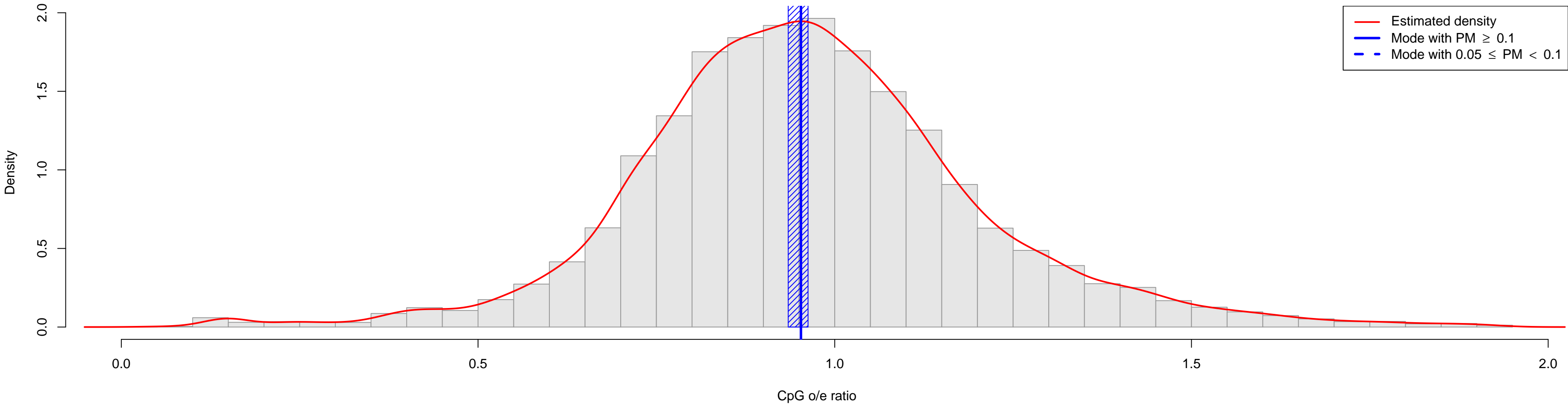

Plasmodium_yoelii

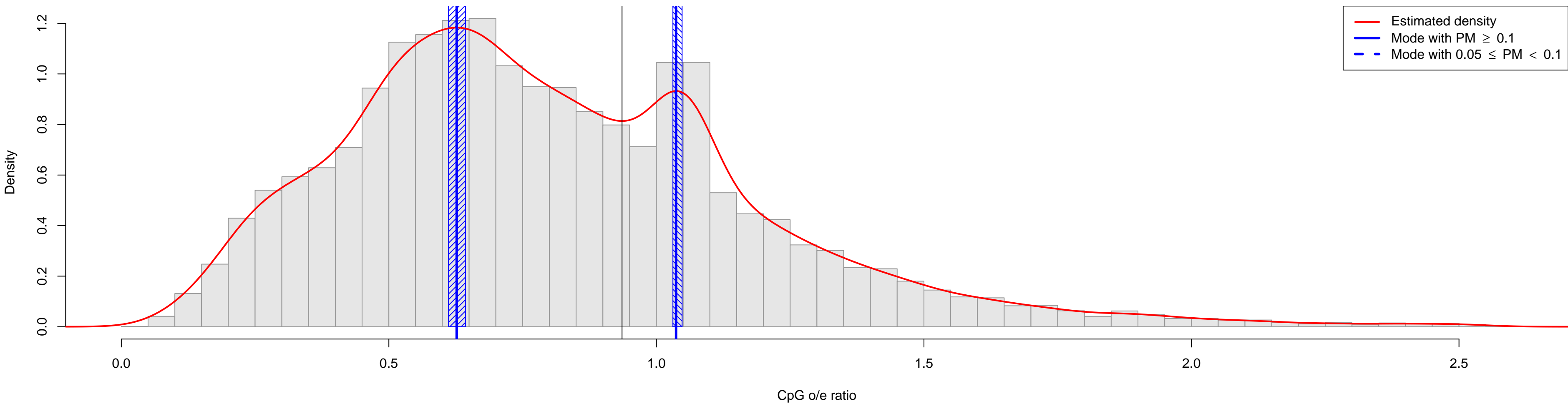

Platichthys_flesus

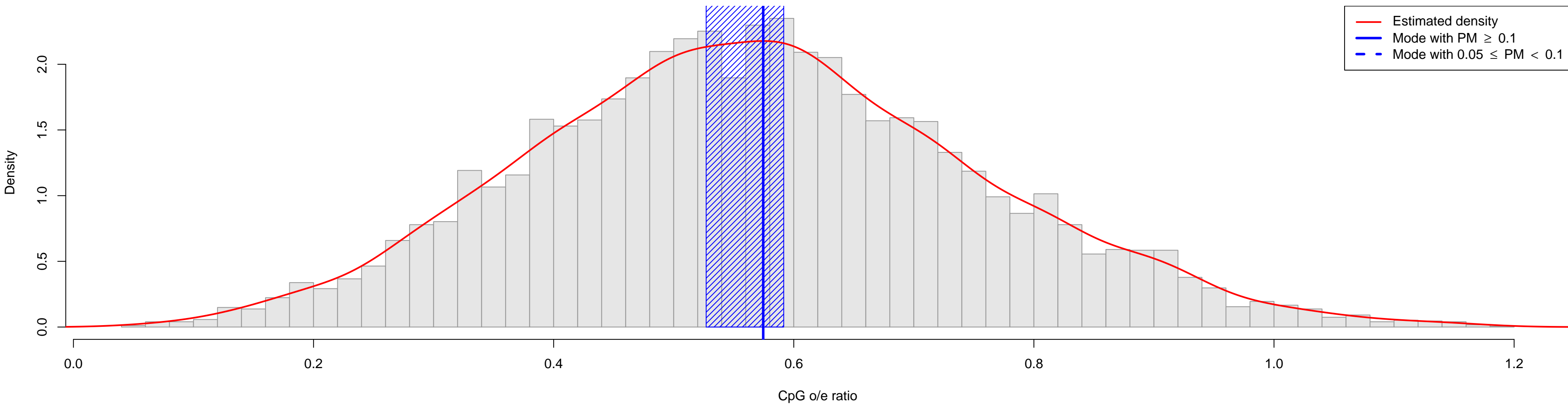

Pleurobrachia_pileus

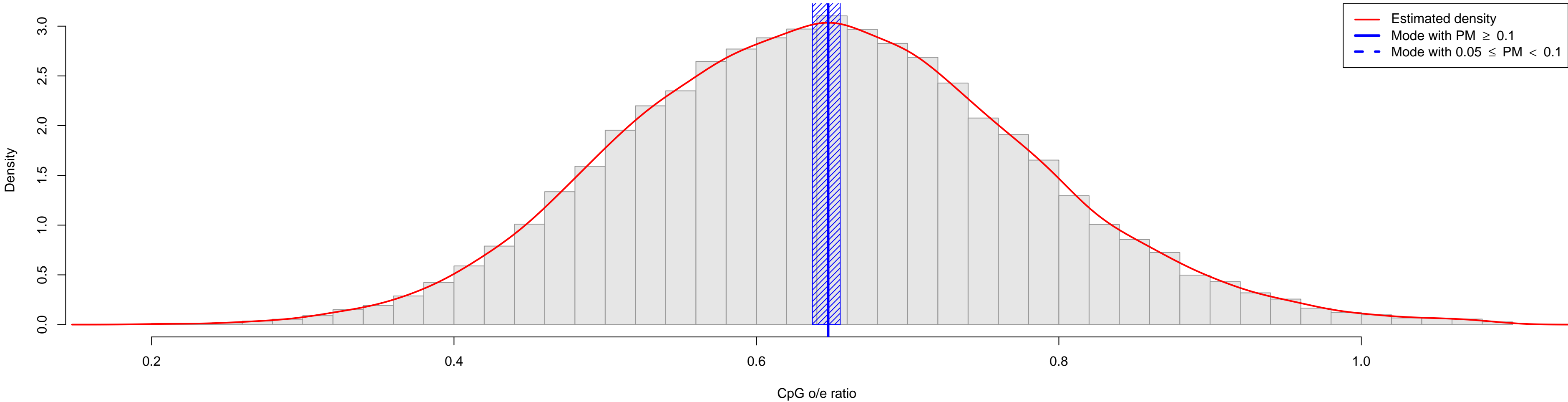

Pleuronectes_platessa

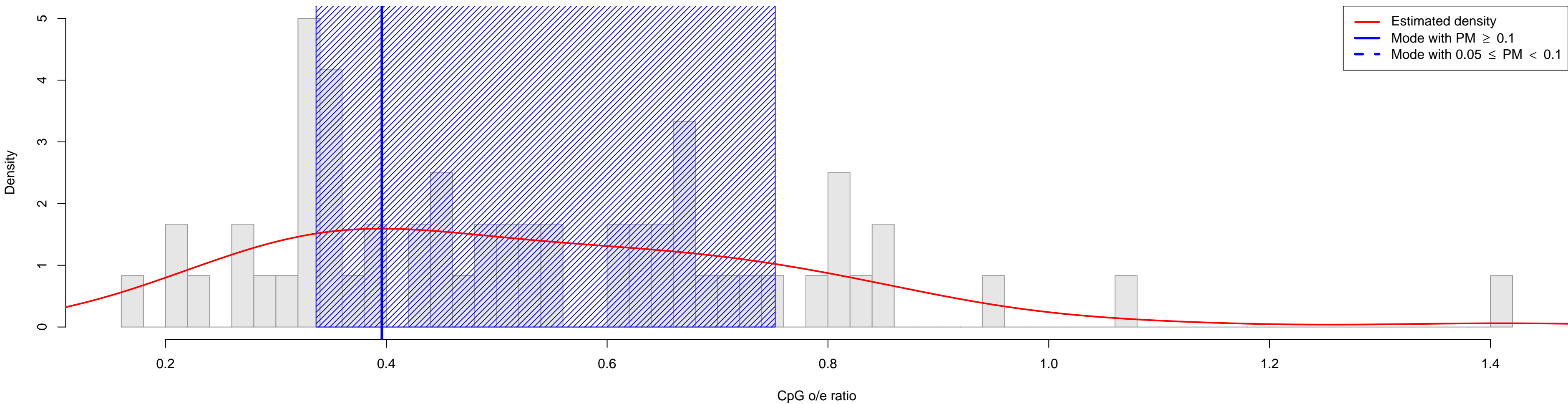

Plutella_xylostella

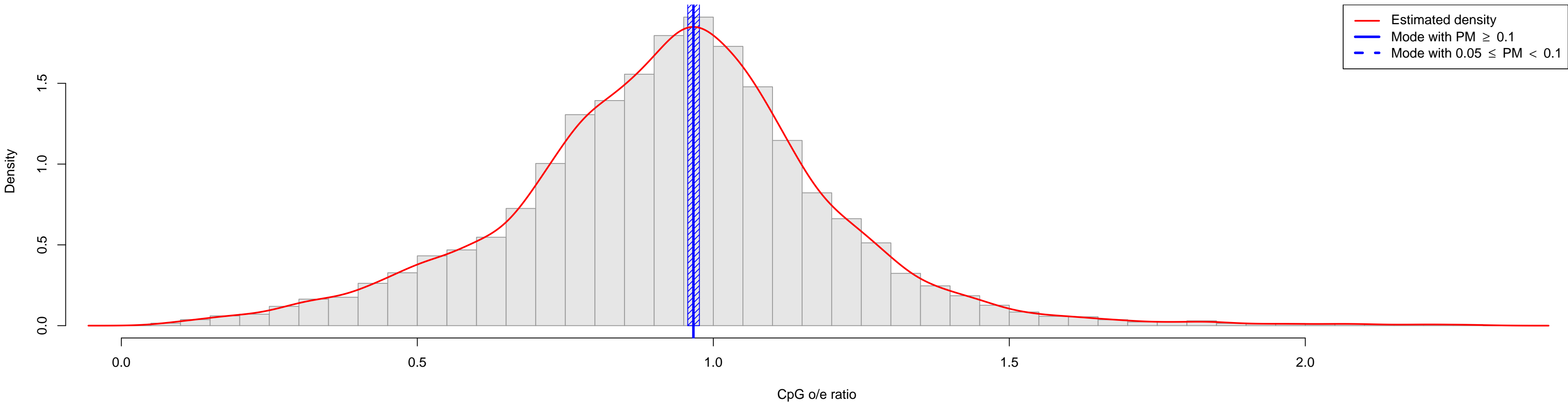

Pneumocystis_carinii

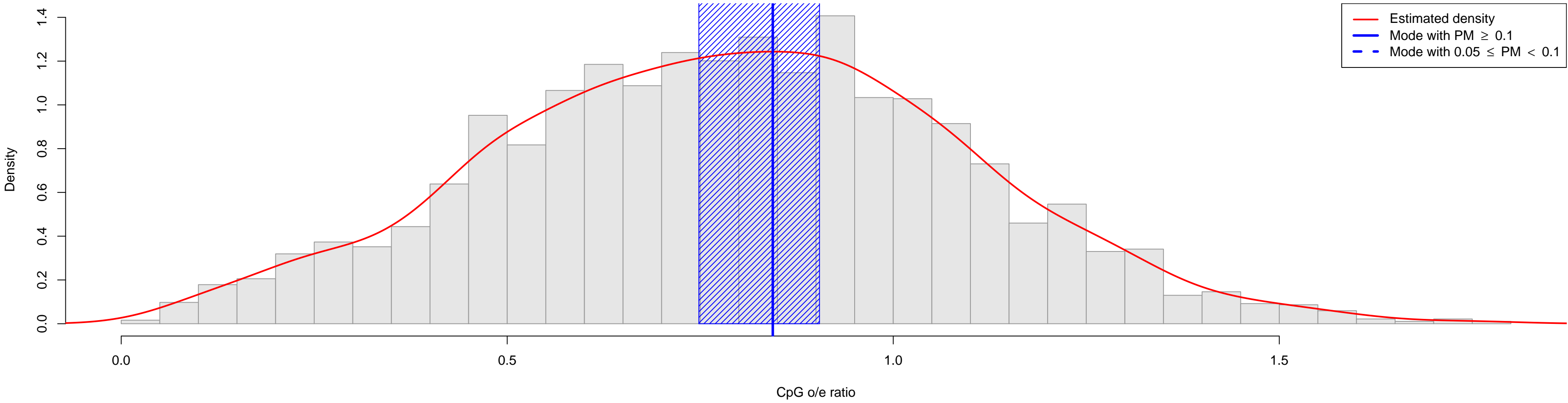

Podocoryne_carnea

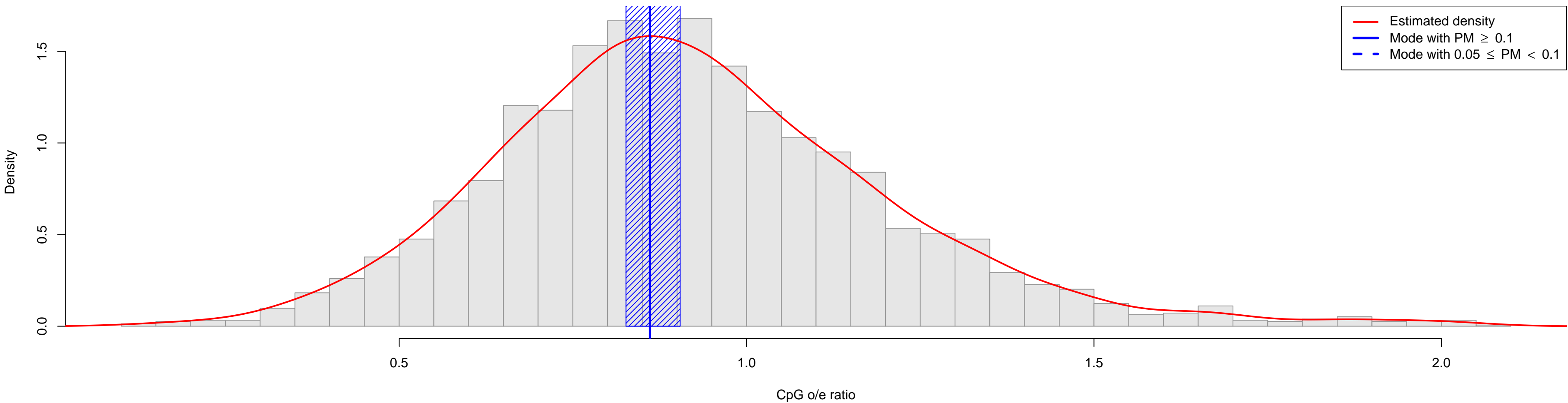

Podospora_anserina

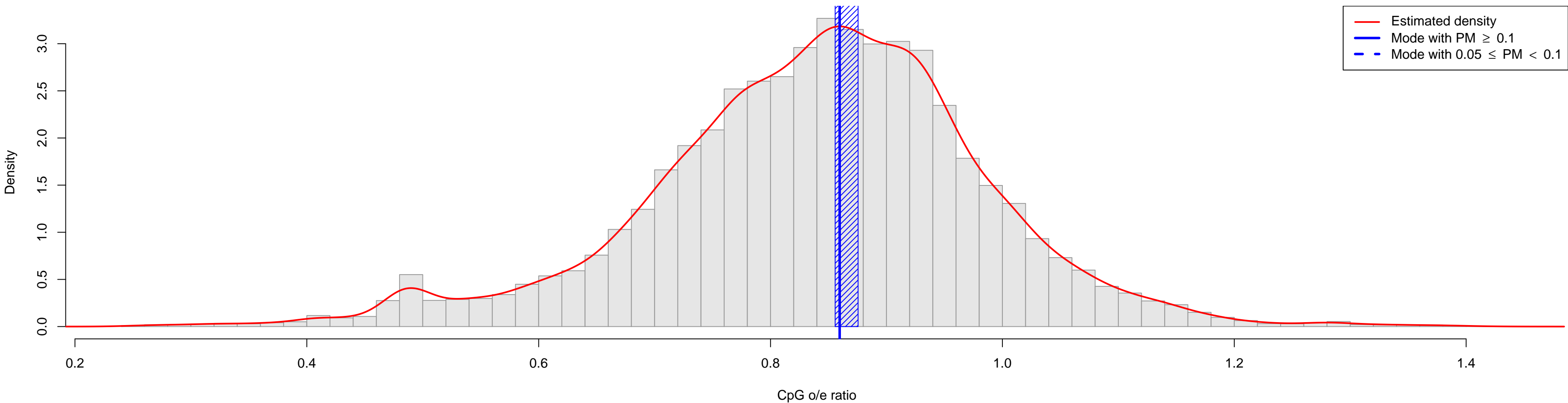

Poecilia_reticulata

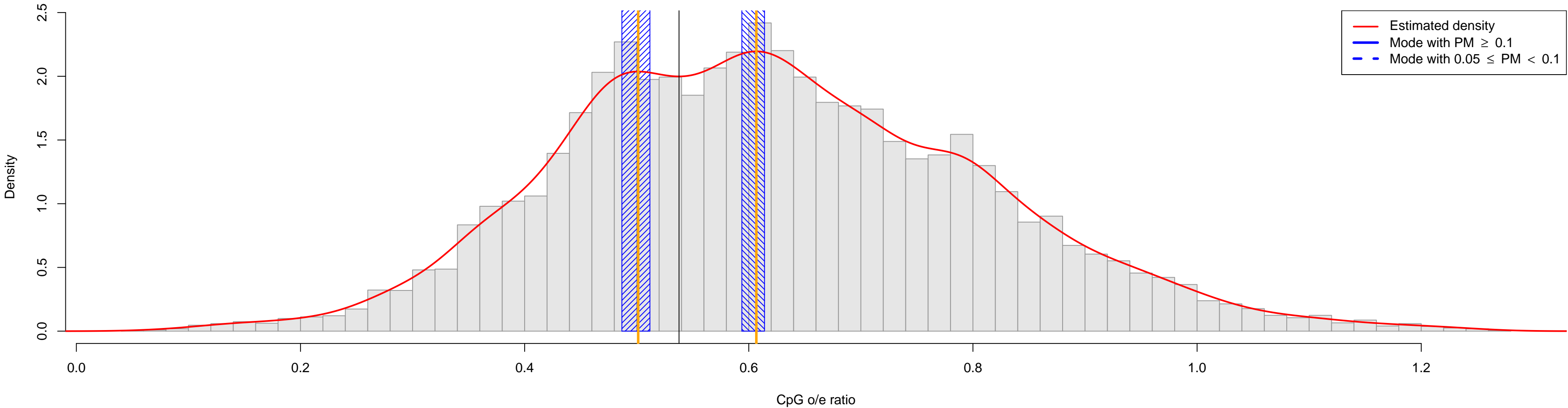

Pollicipes_pollicipes

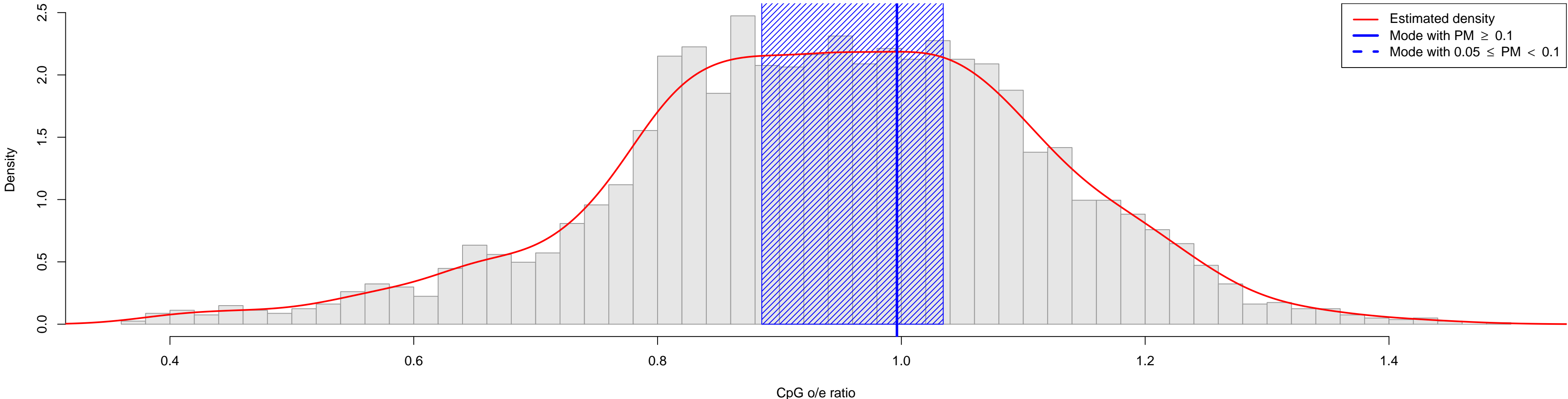

Polygonum_minus

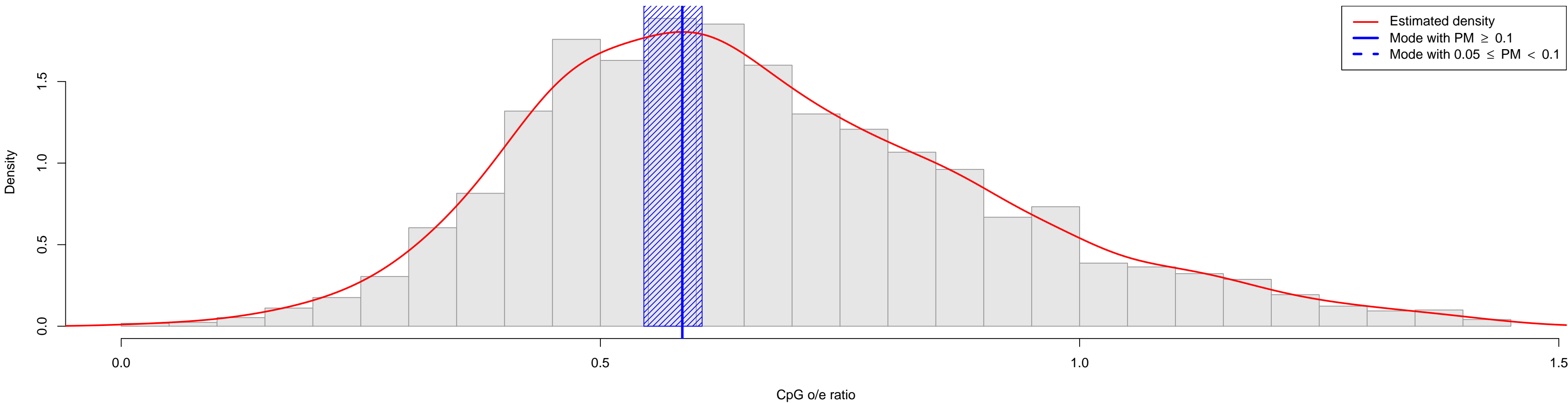

Polypedilum_vanderplanki

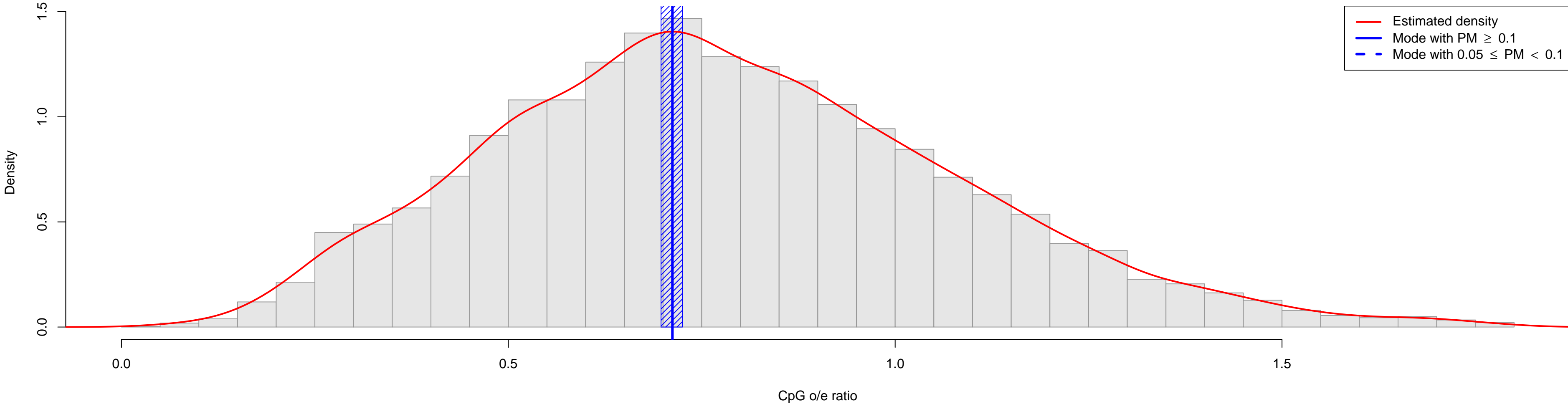

Pongo_abelii

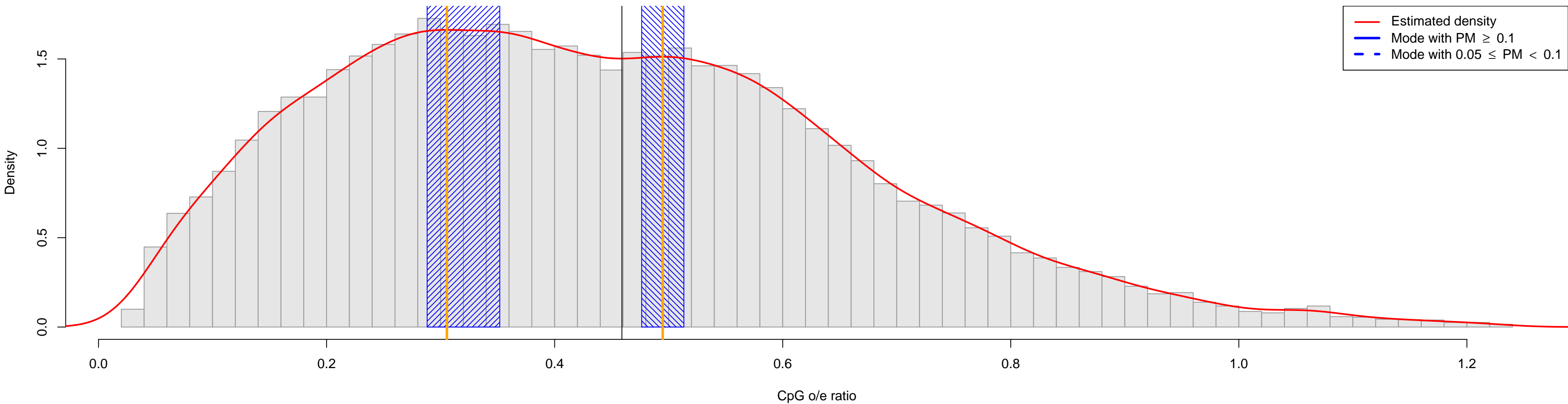

Populus_deltoides

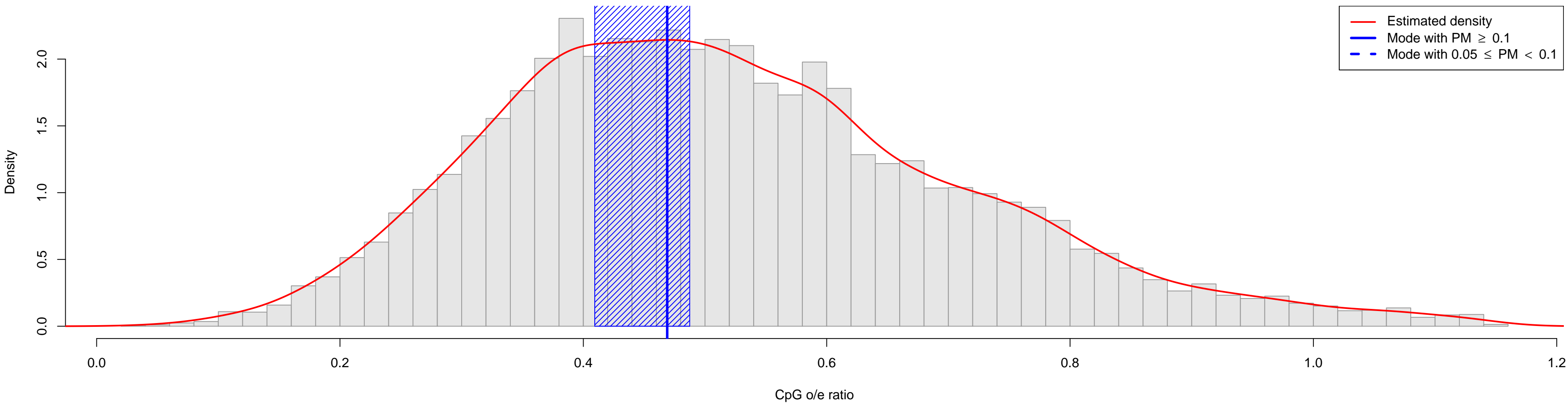

Populus_euphratica

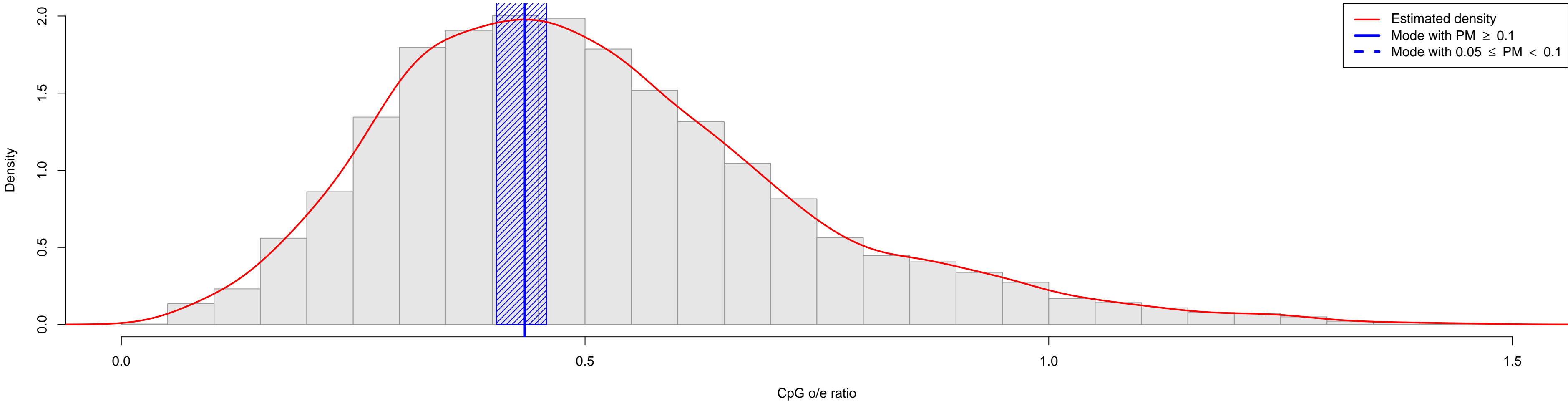

Populus_tremula

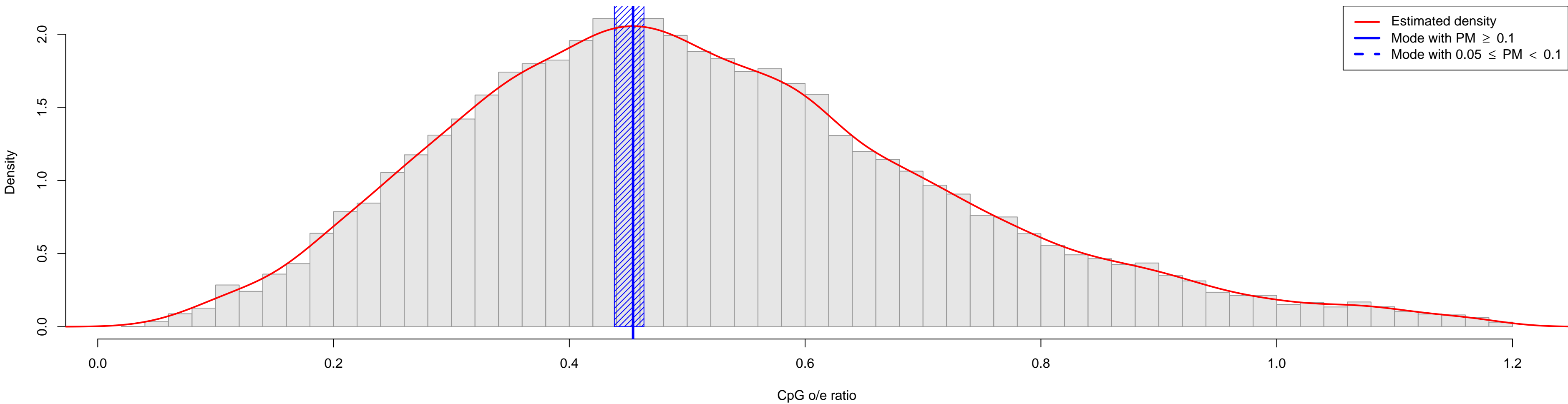

Populus_tremuloides

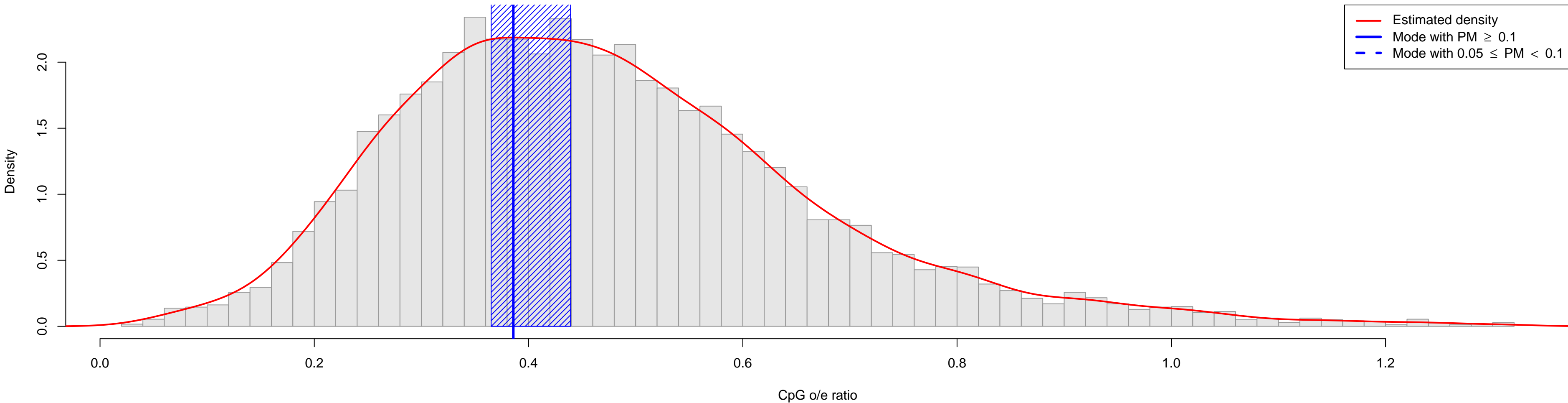

Porphyra_yezoensis

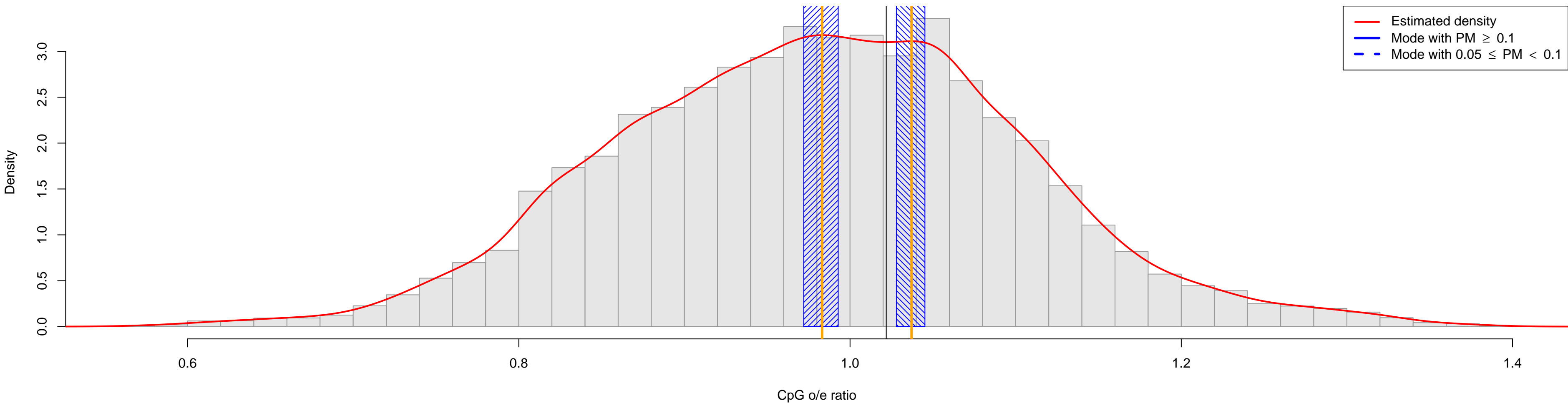

Postia_placenta

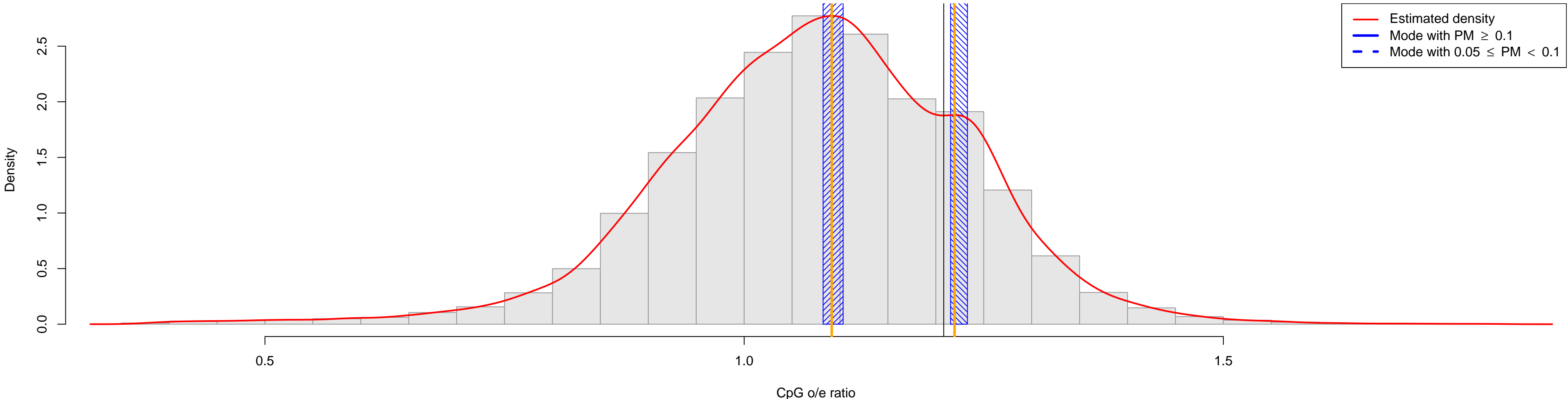

Pristionchus_pacificus

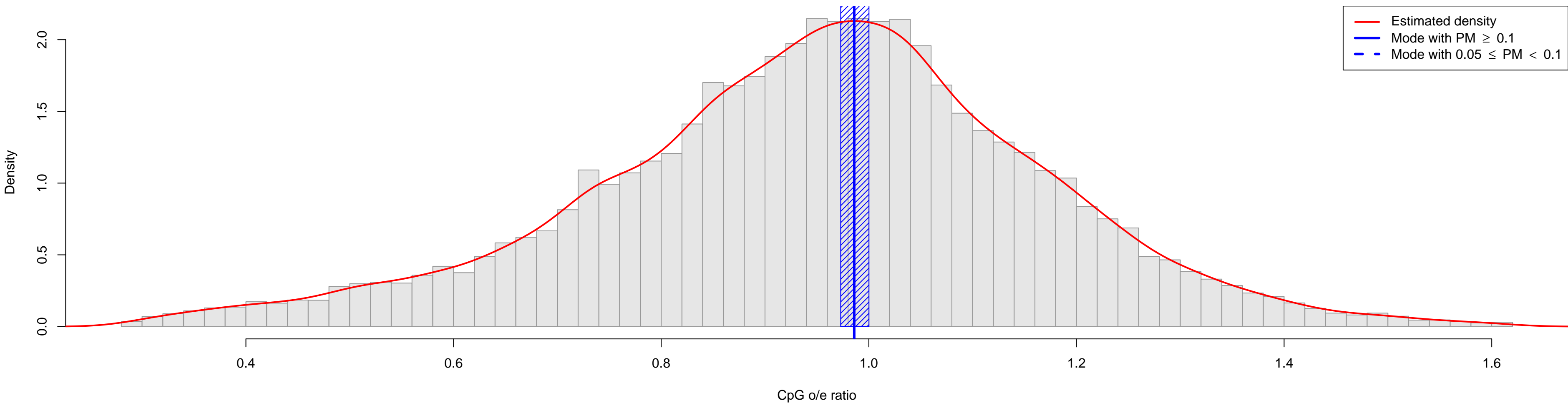

Prunus_armeniaca

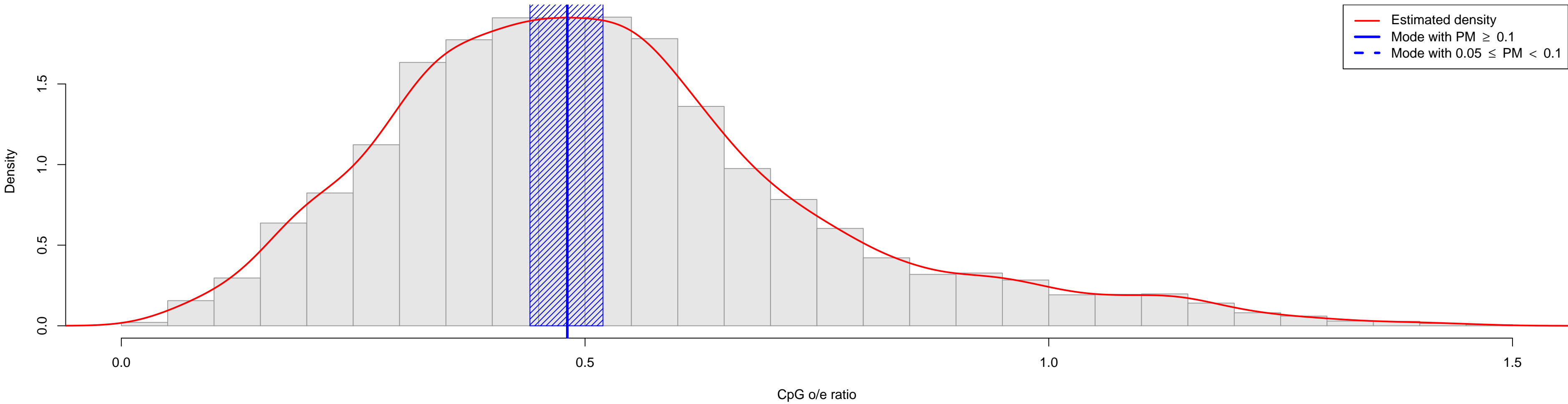

Prunus_persica

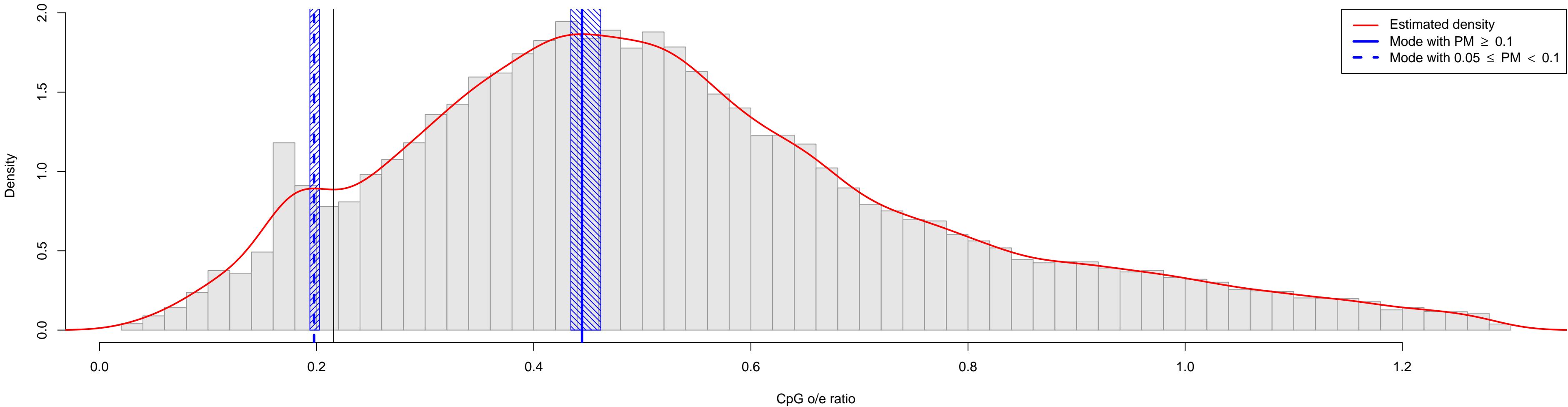

Prymnesium_parvum

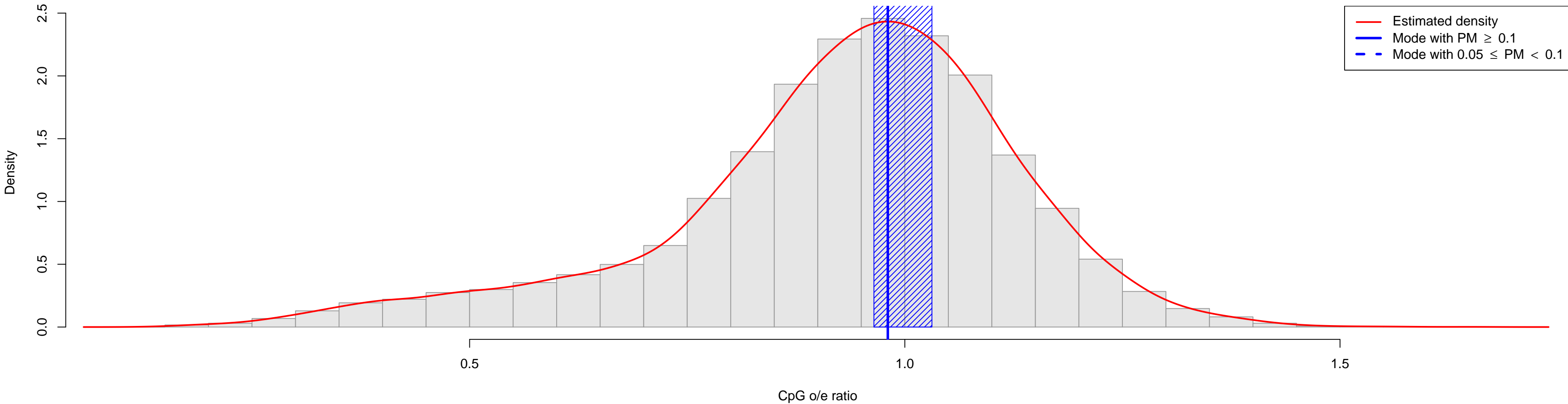

Psetta_maxima

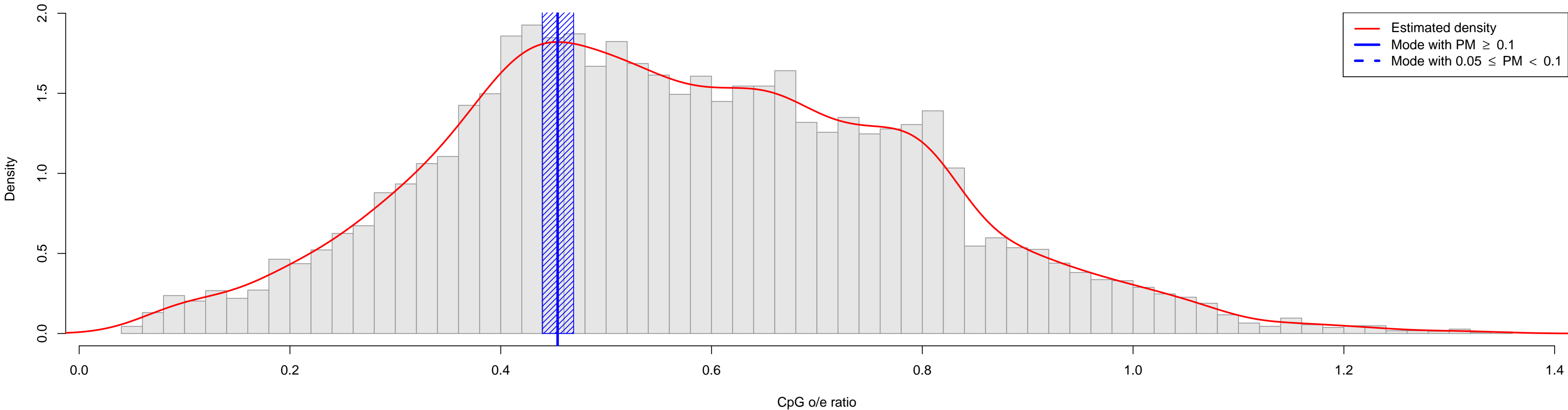

Pteridium_aquilinum

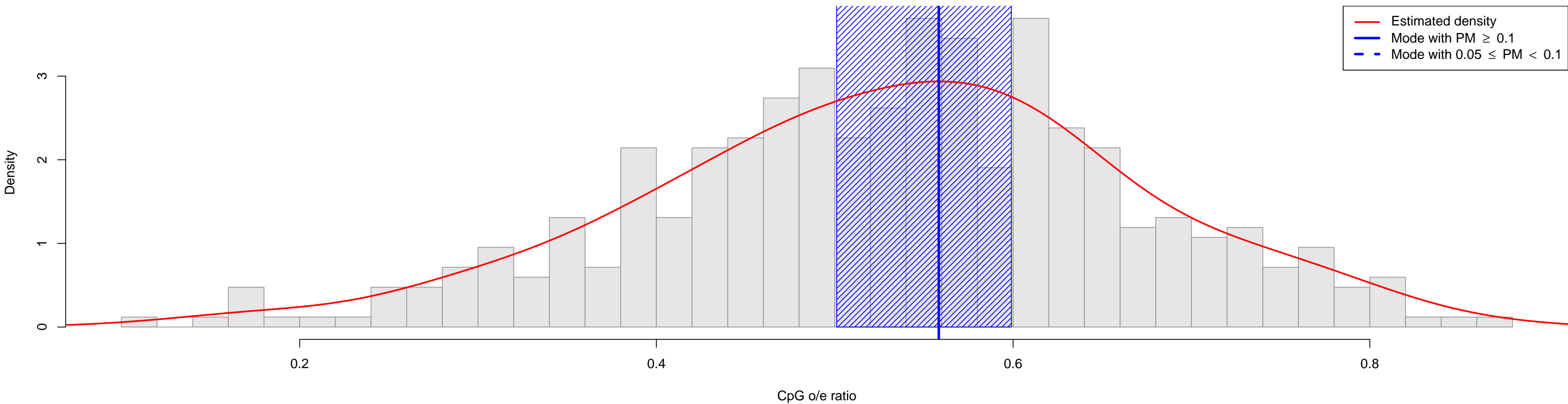

Quercus_petraea

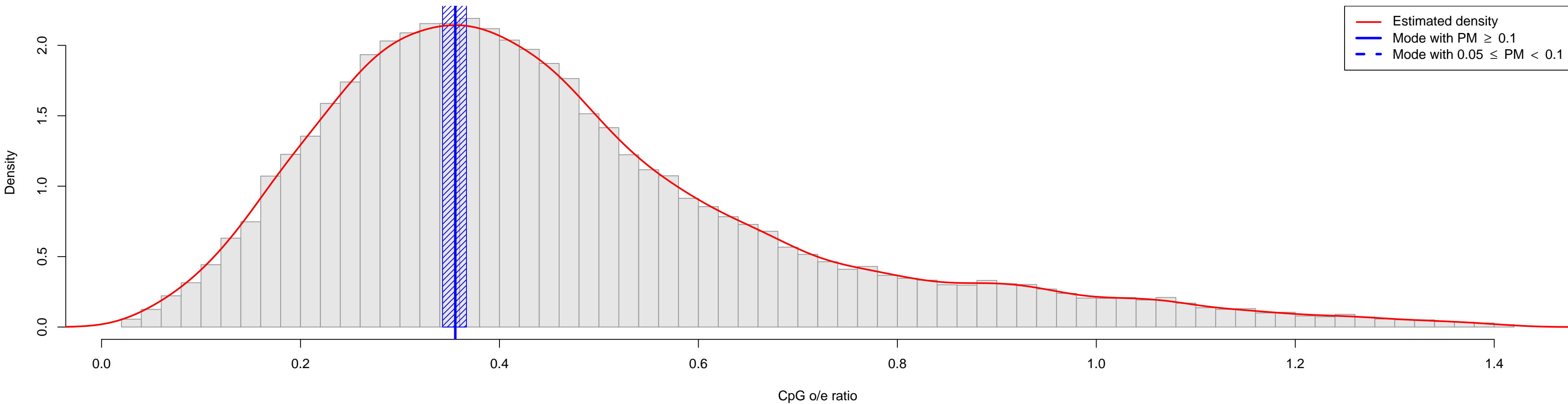

Quercus_robur

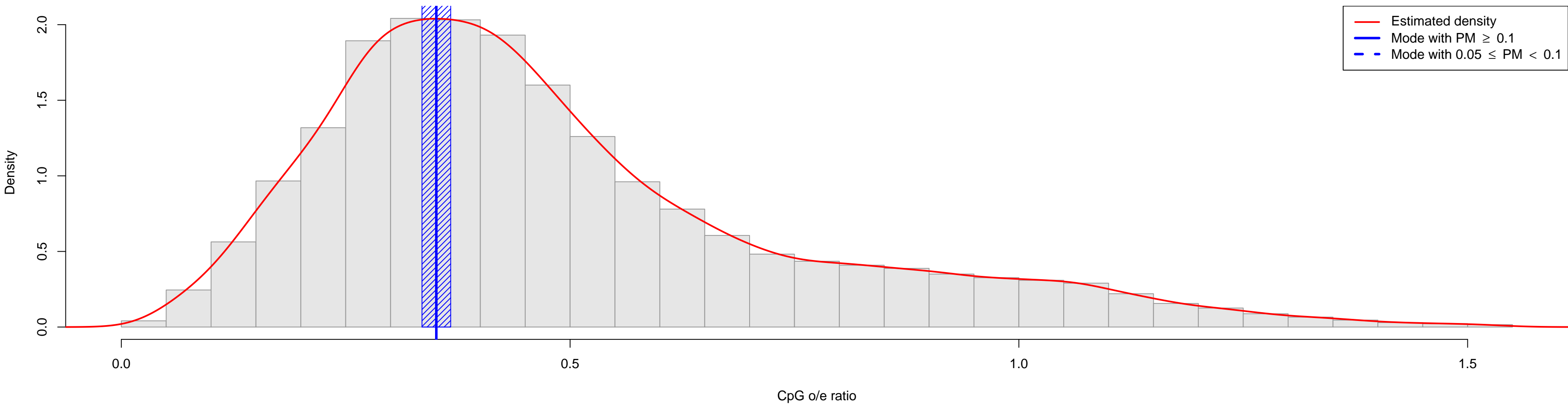

Quercus_suber

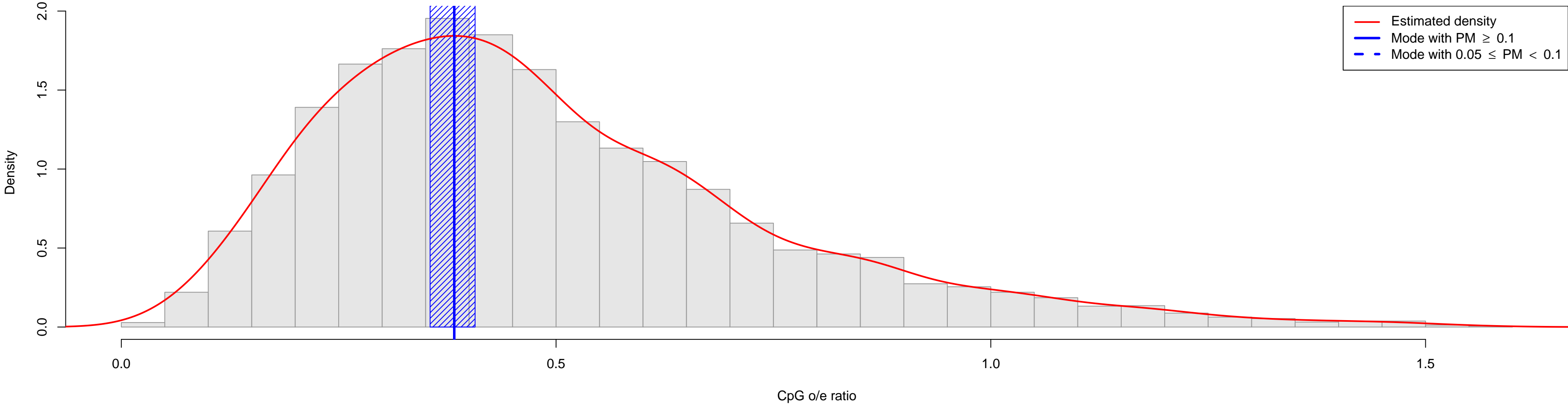

Radopholus_similis

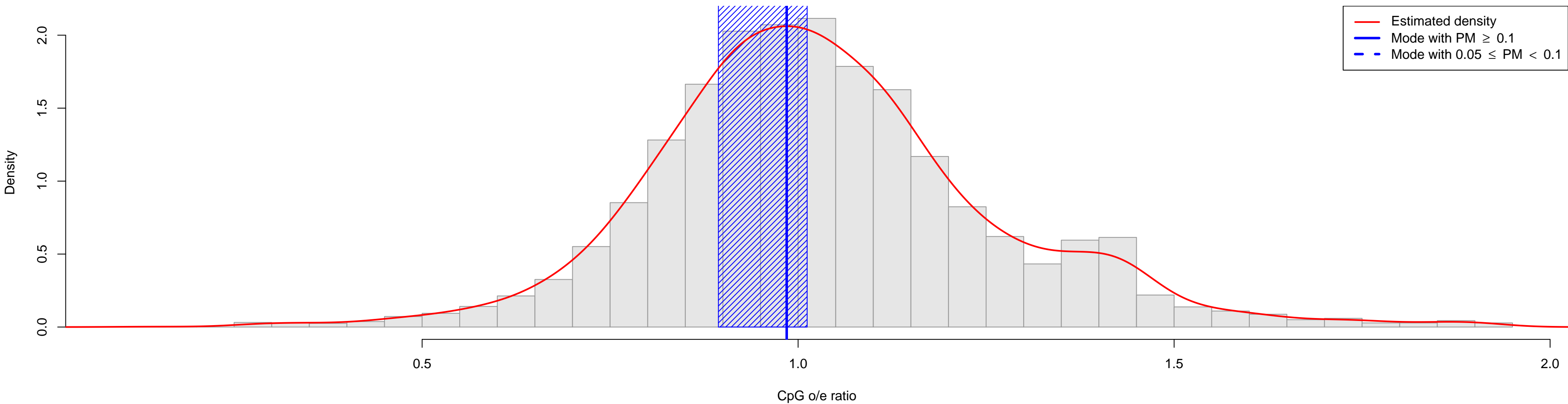

Raphanus_sativus

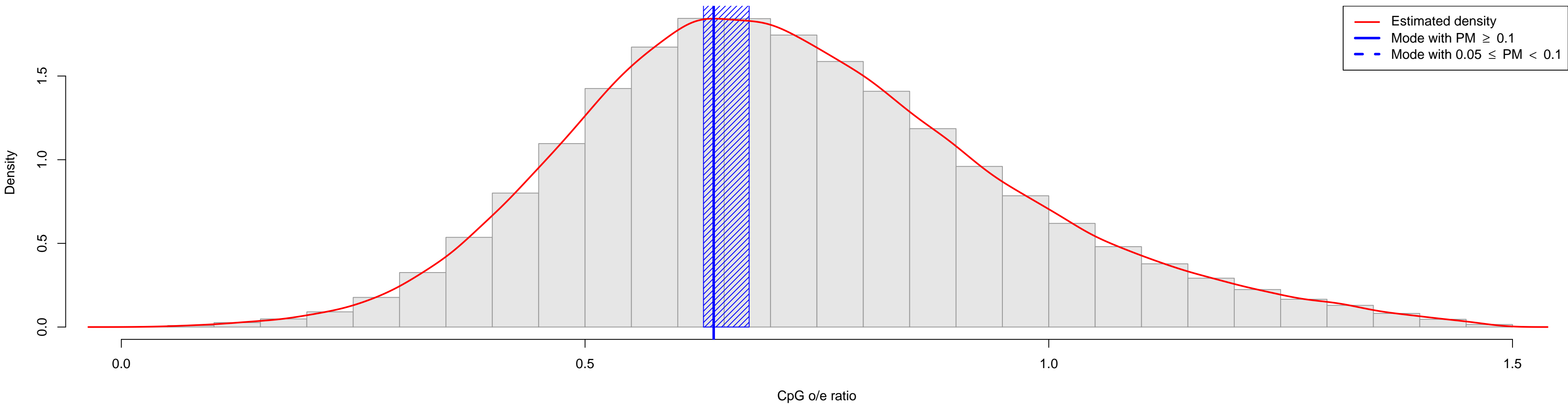

Rattus_norvegicus

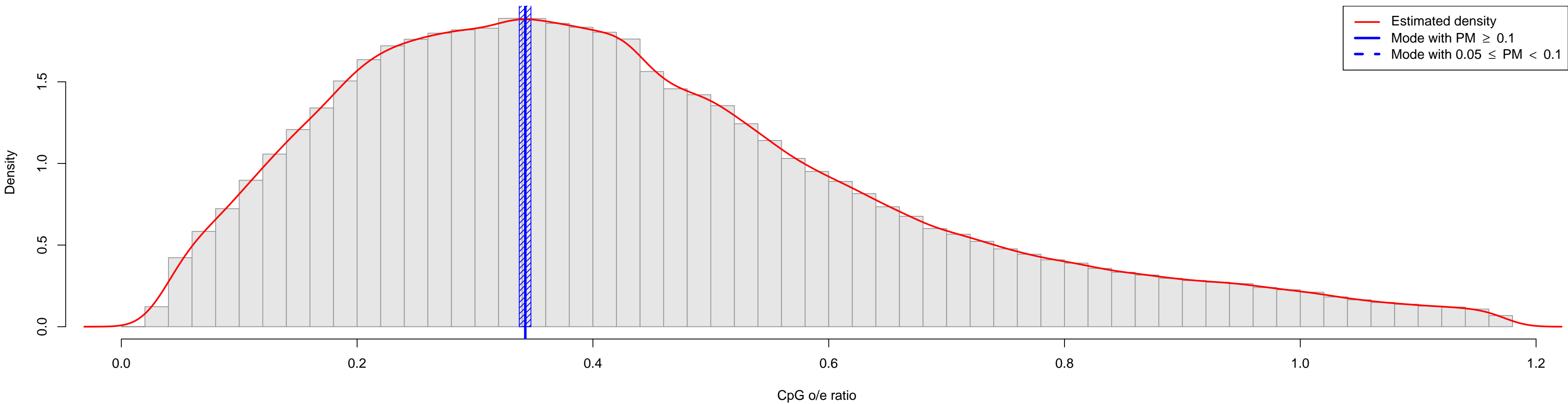

Reclinomonas_americana

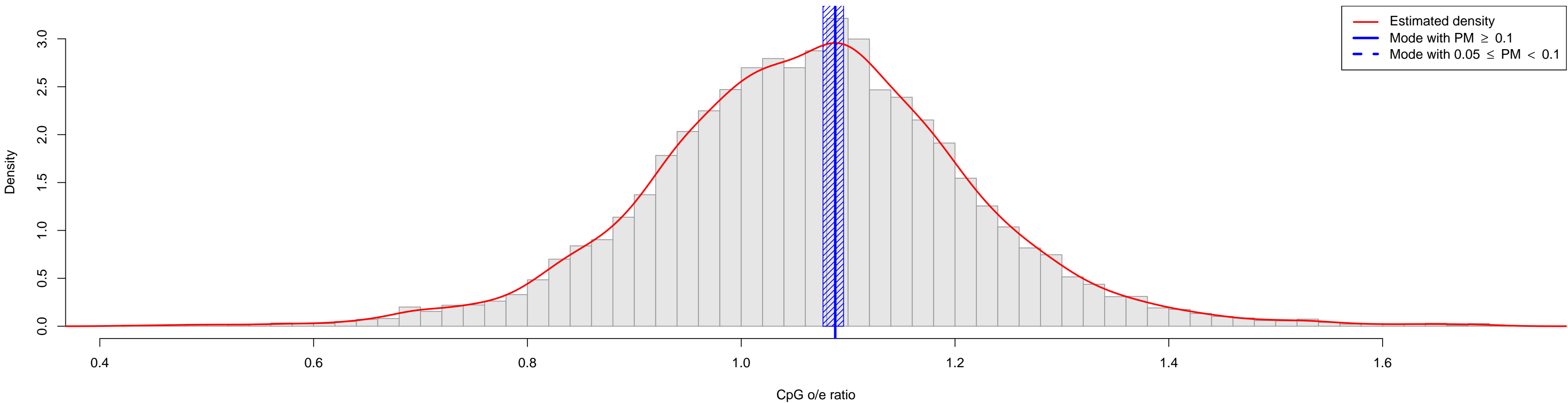

Reticulitermes_flavipes

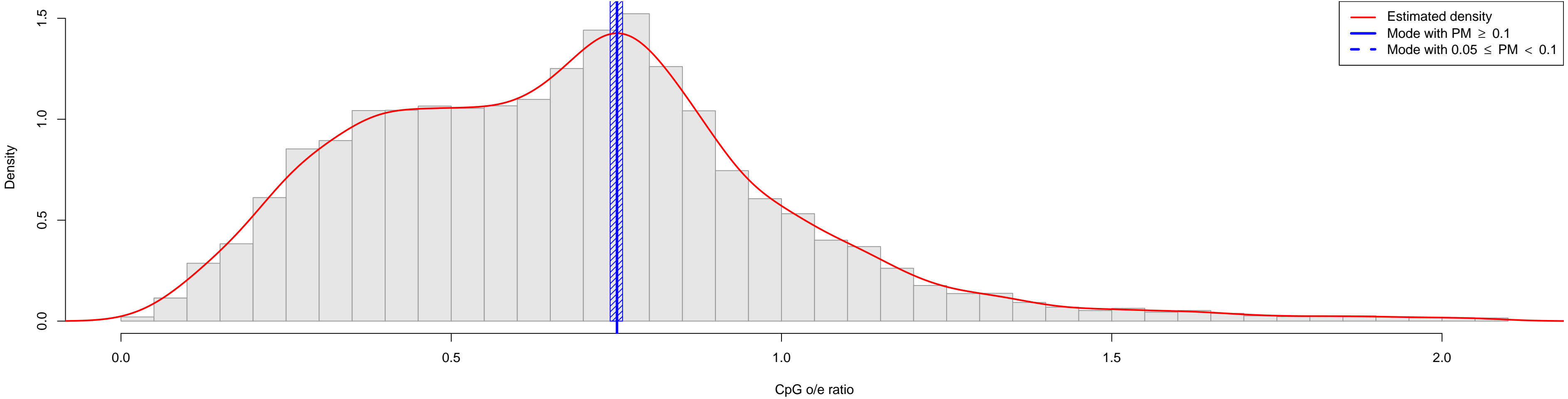

Rhipicephalus_appendiculatus

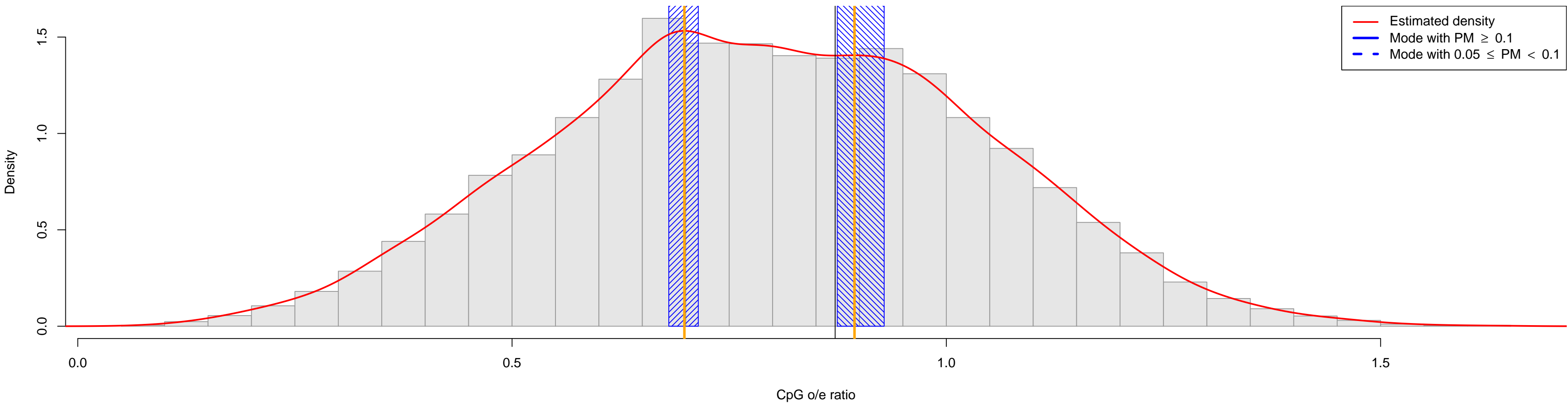

Rhipicephalus_microplus

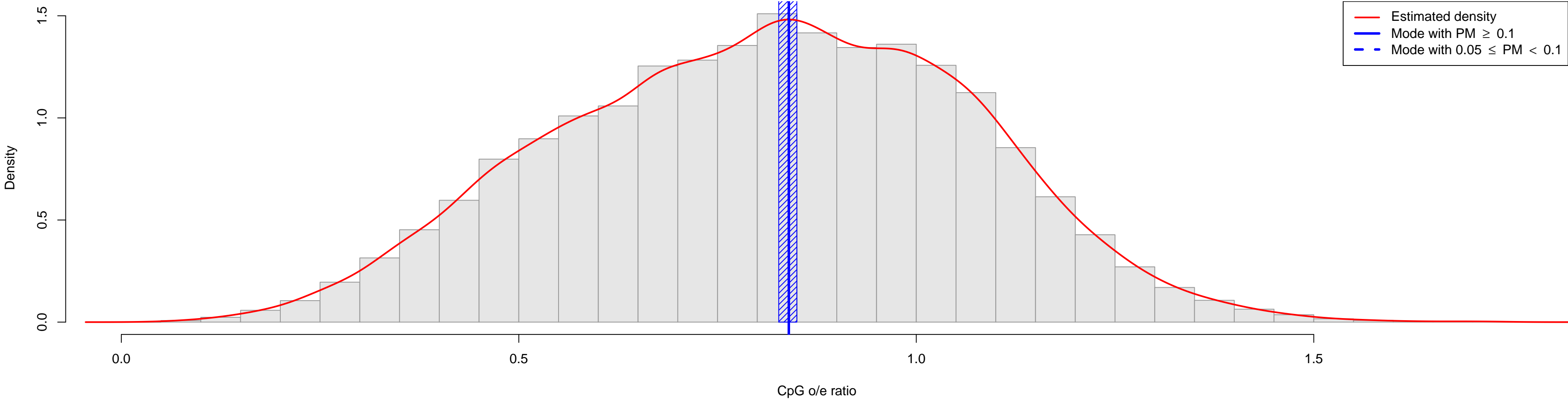

Rhizopus_oryzae

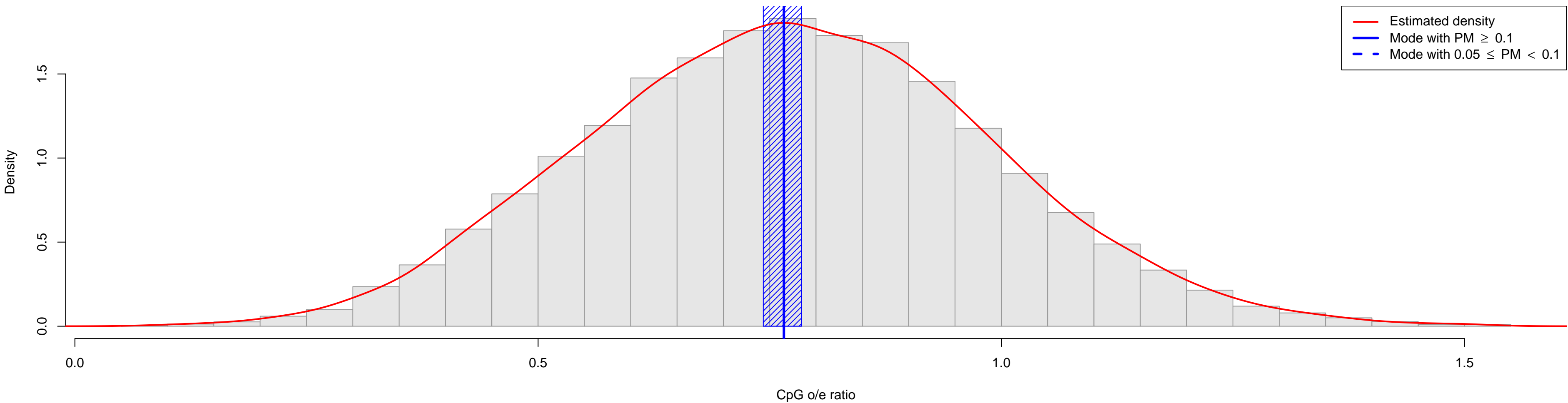

Rhodnius_prolixus

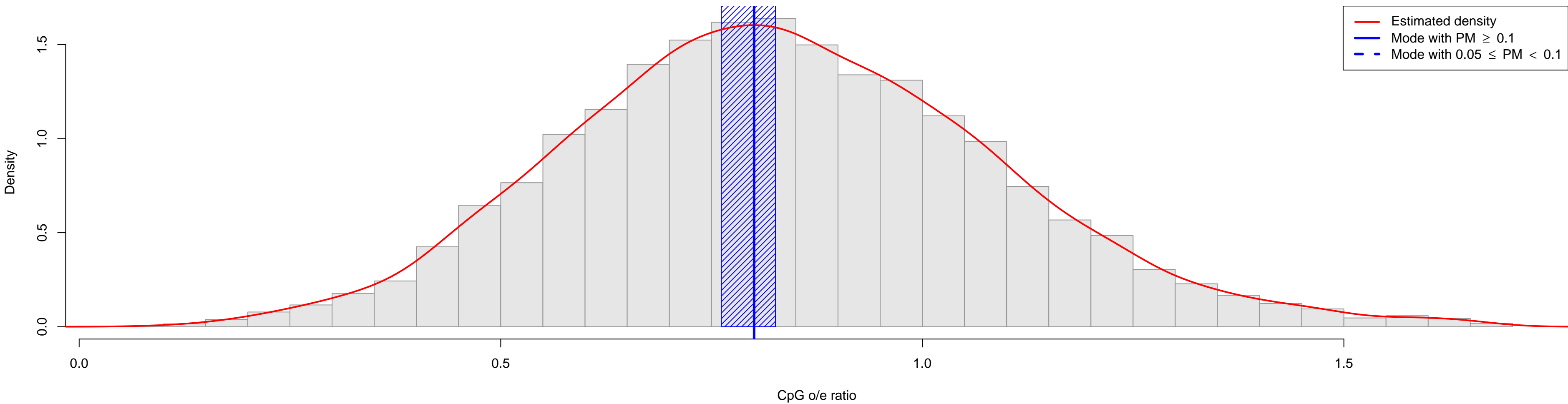

Rhopalosiphum_maidis

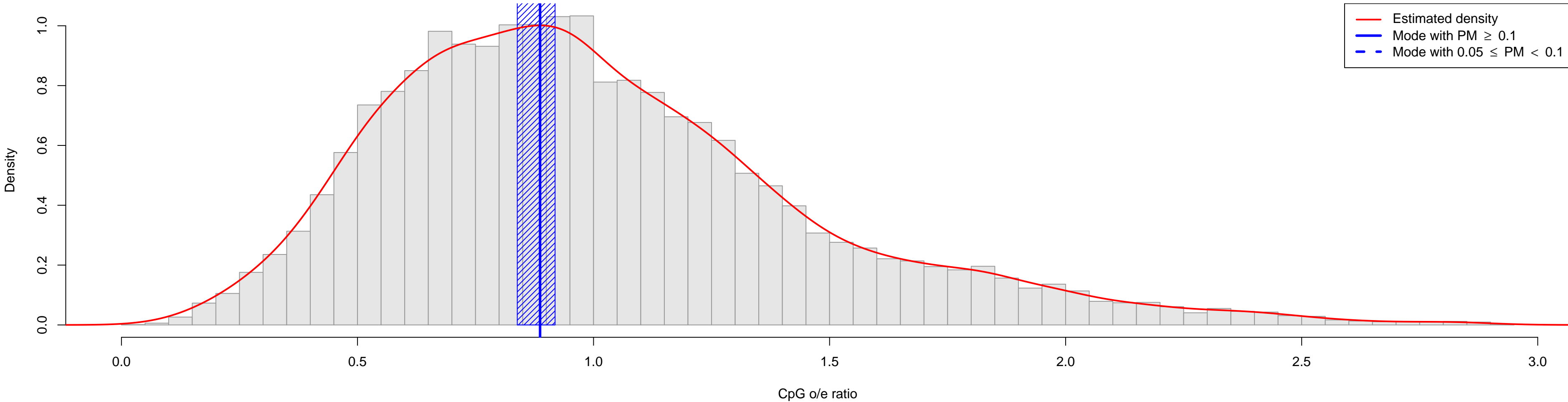

Rhopalosiphum_padi

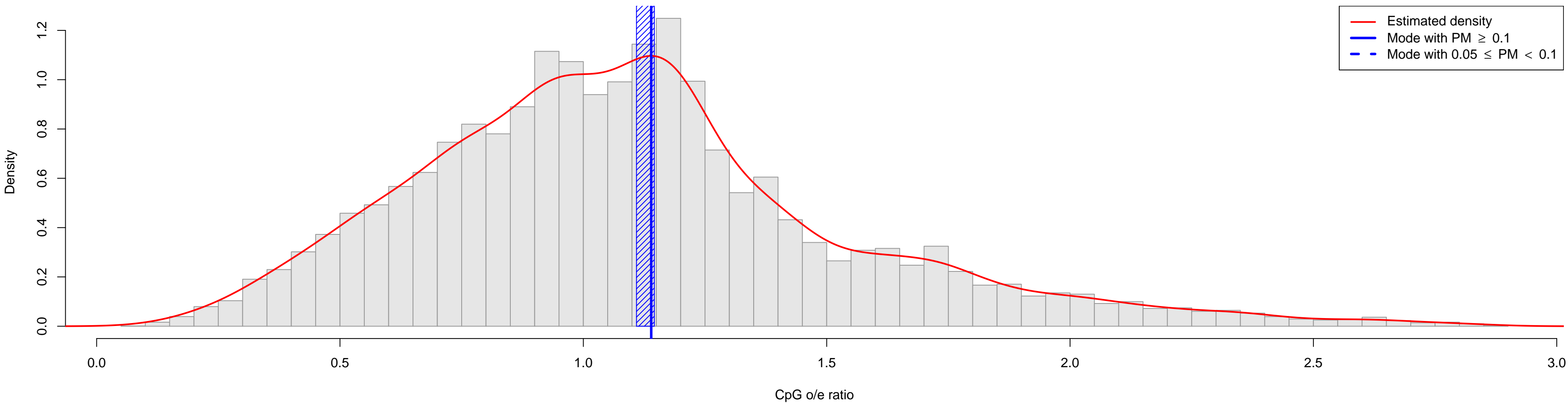

Rhynchosciara_americana

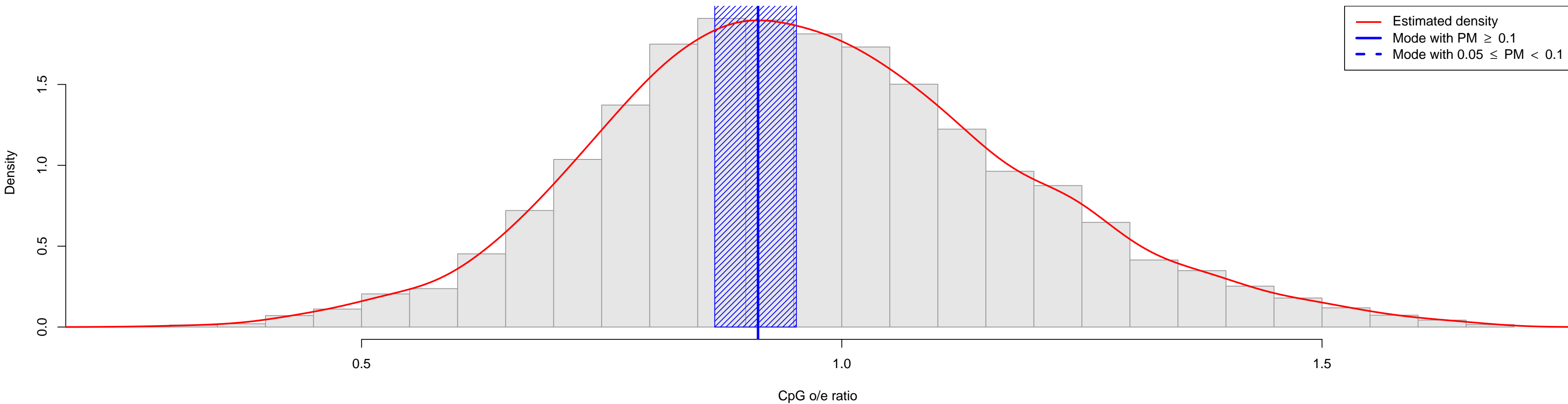

Rutilus_rutilus

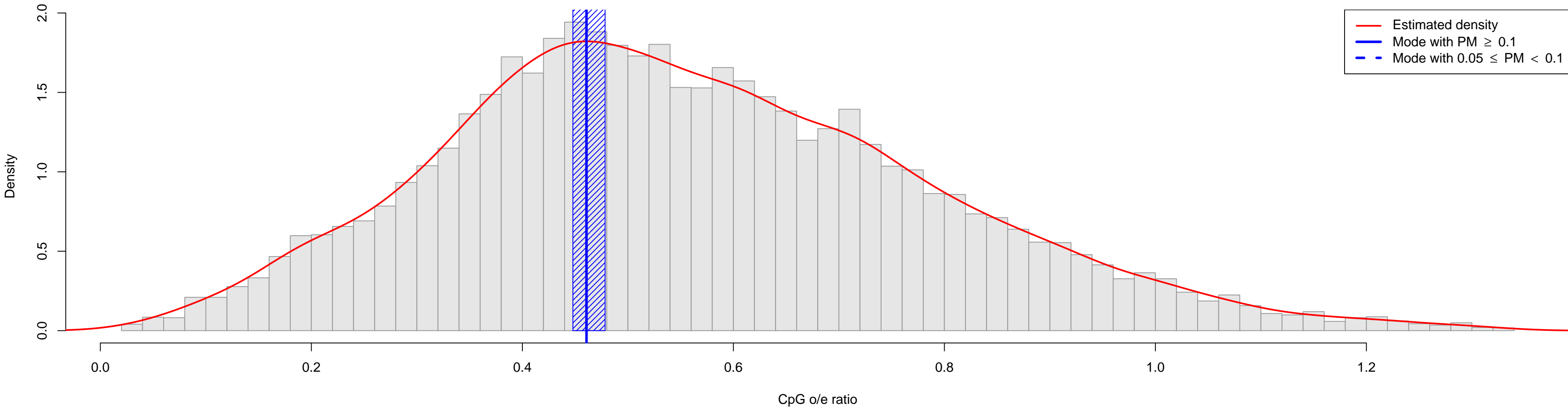

Saccharomyces_cerevisiae

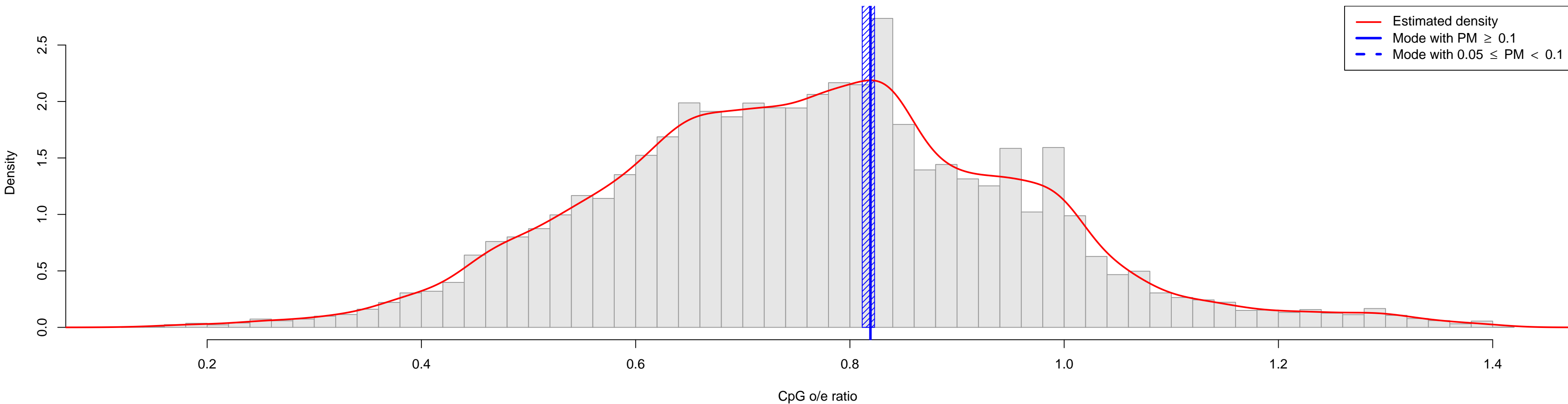

Saccharomyces_pastorianus

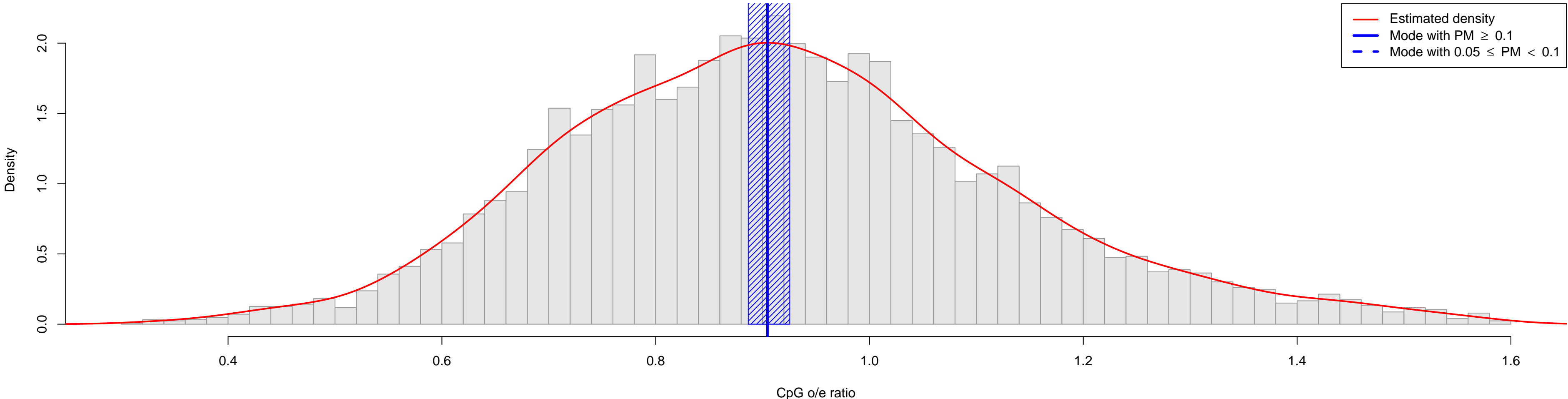

Saccoglossus_kowalevskii

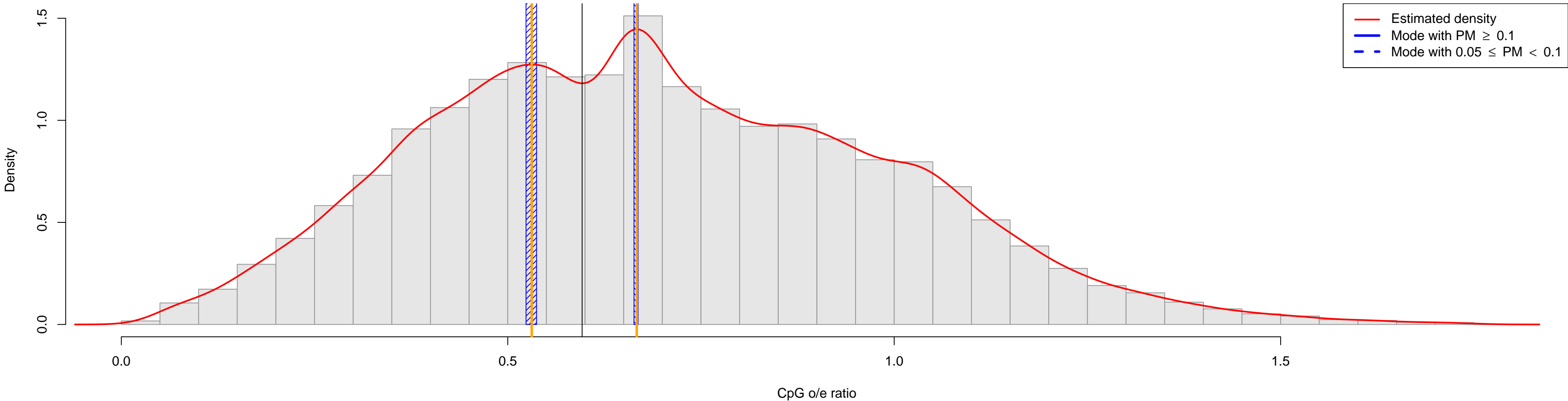

Salmo_salar

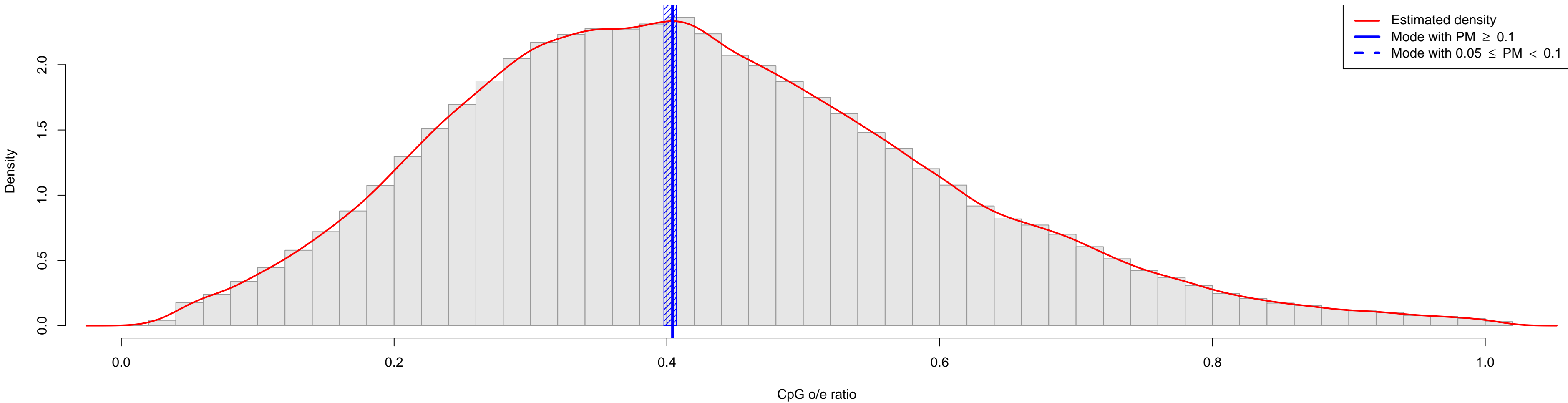

Samia_cynthia_ricini

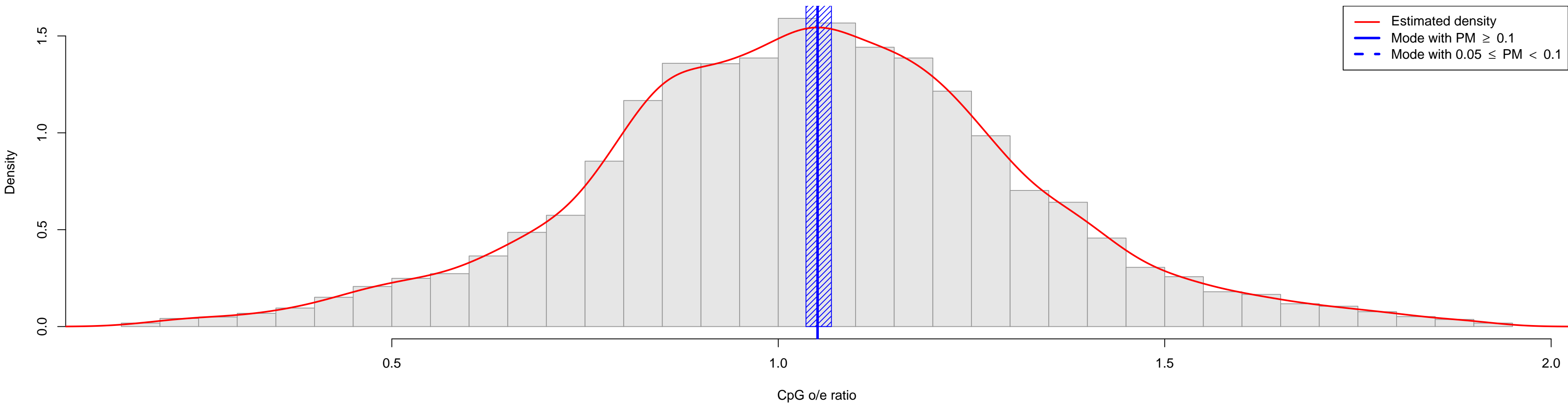

Sanguinaria_canadensis

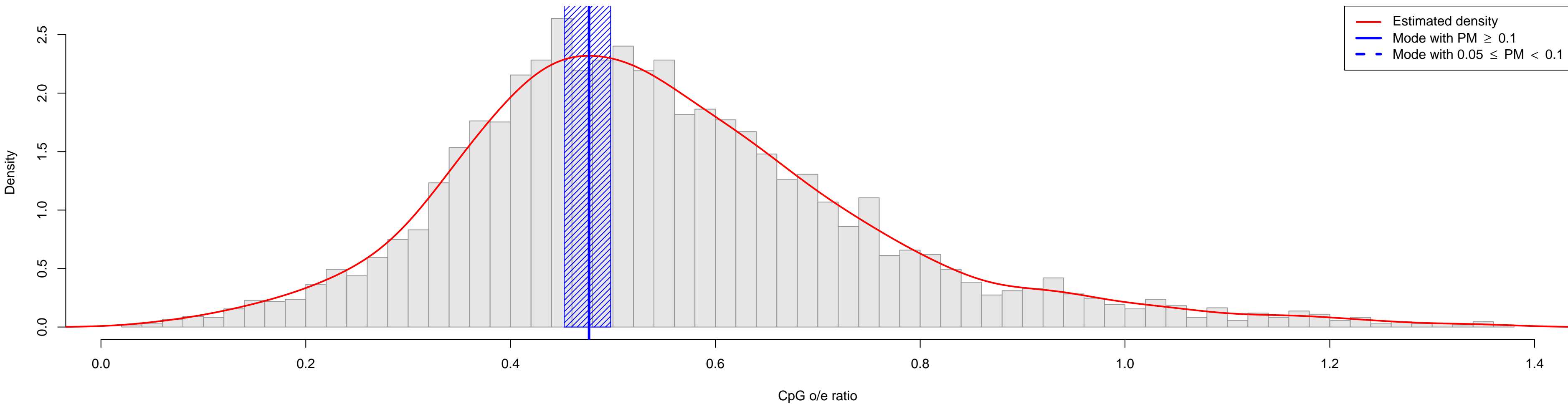

Sarcocapnos_crassifolia

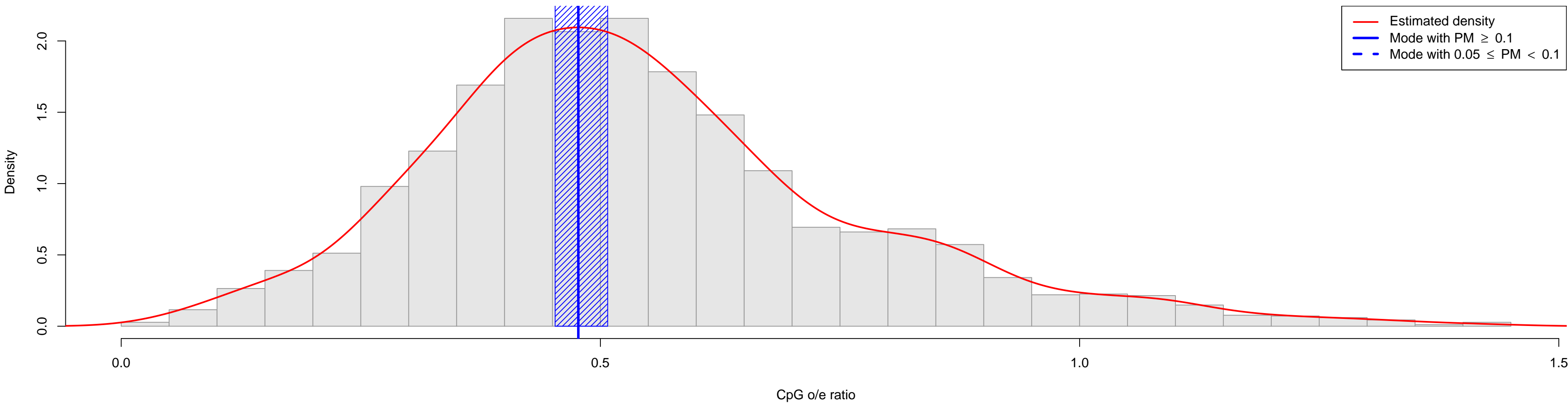

Sarcocystis_neurona

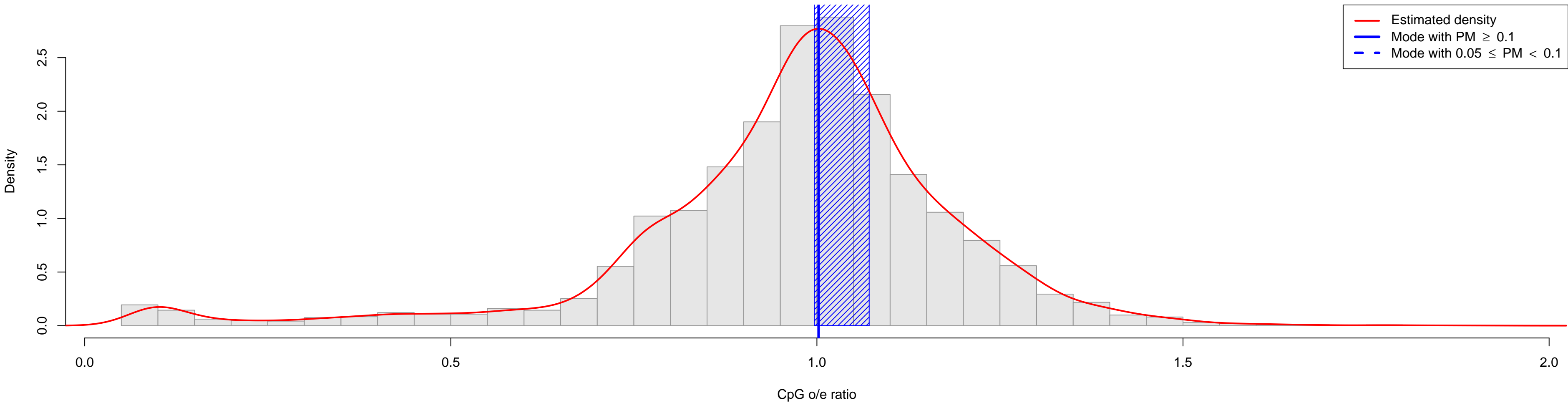

Schistocerca_gregaria

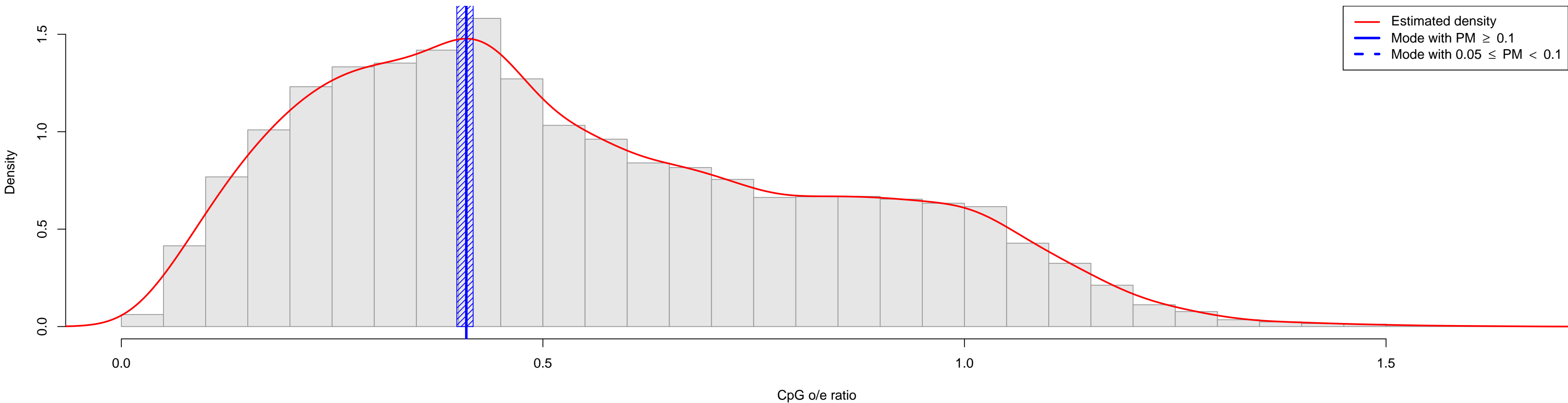

Schistosoma_japonicum

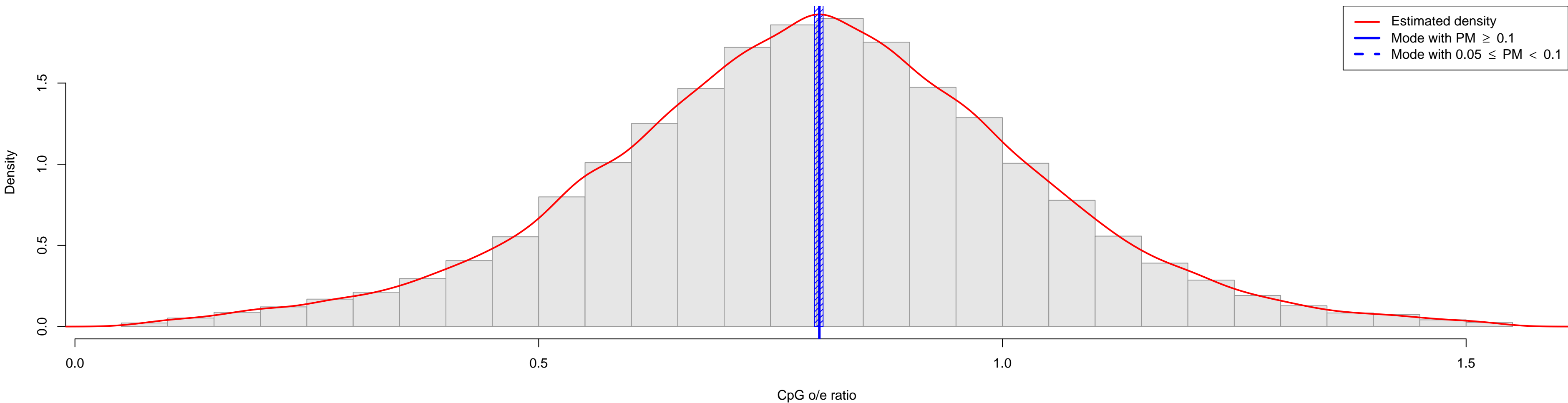

Schistosoma_mansoni

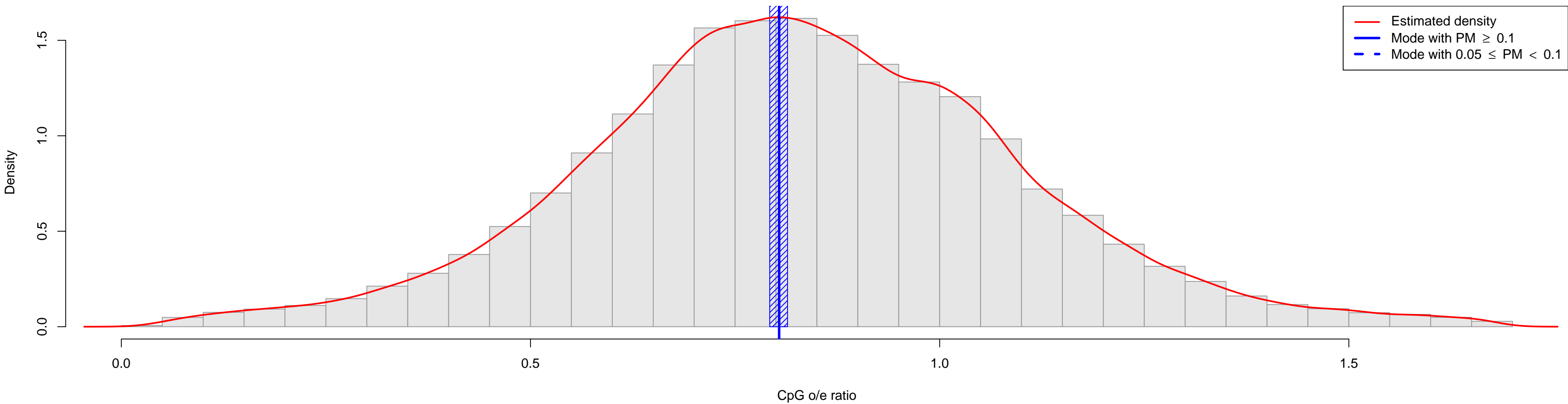

Schizosaccharomyces_pombe

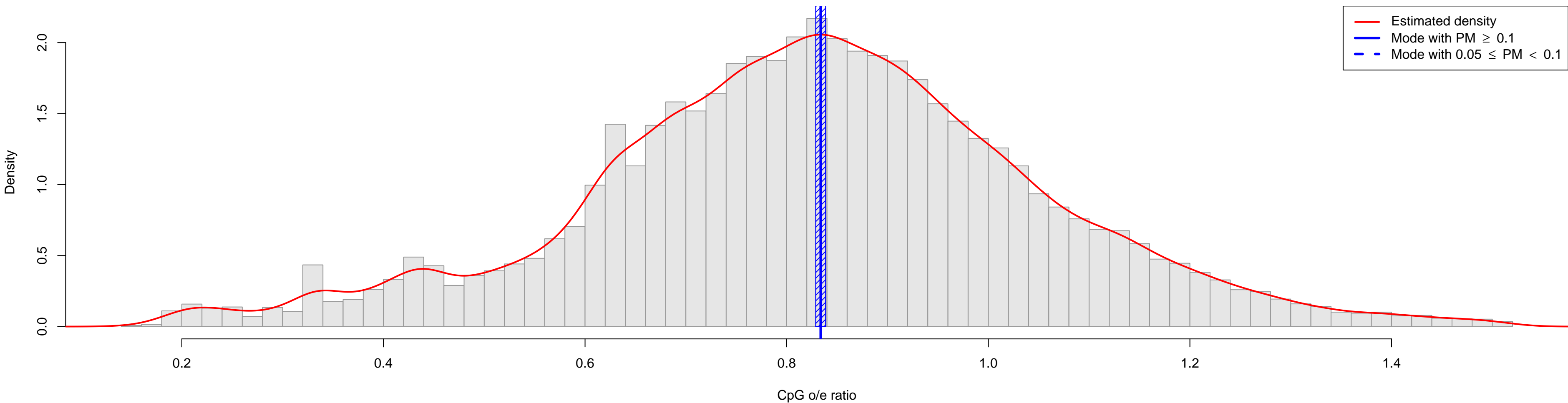

Schmidtea_mediterranea

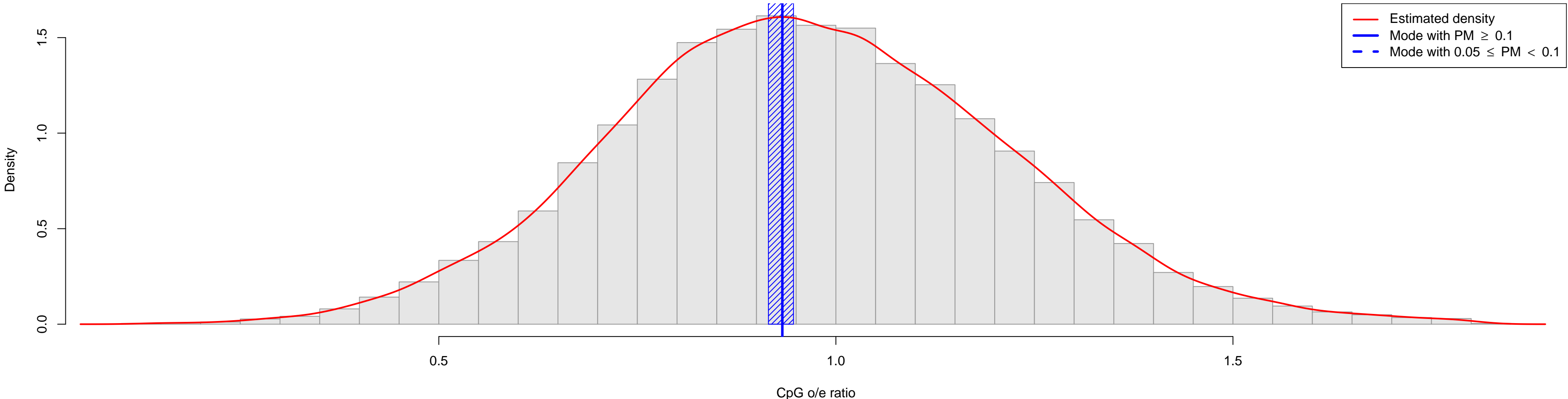

Scophthalmus_maximus

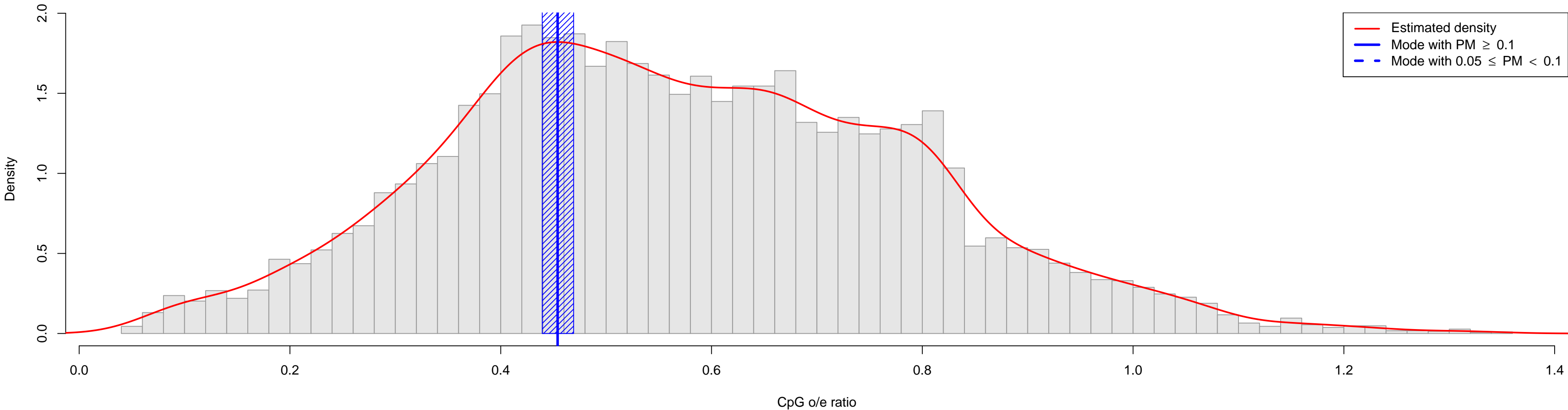

Sebastes_caurinus

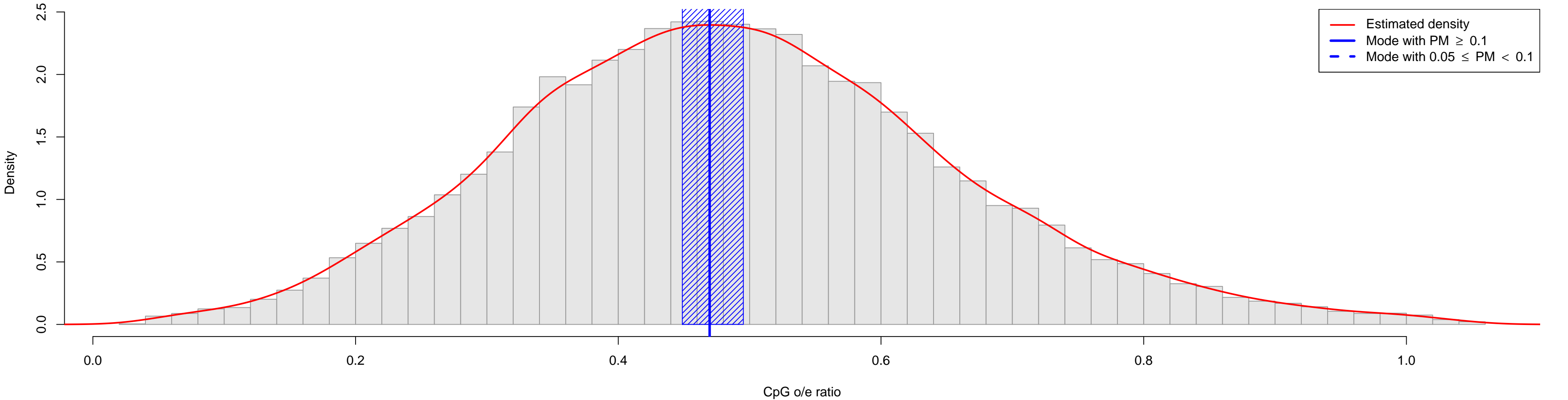

Selaginella_lepidophylla

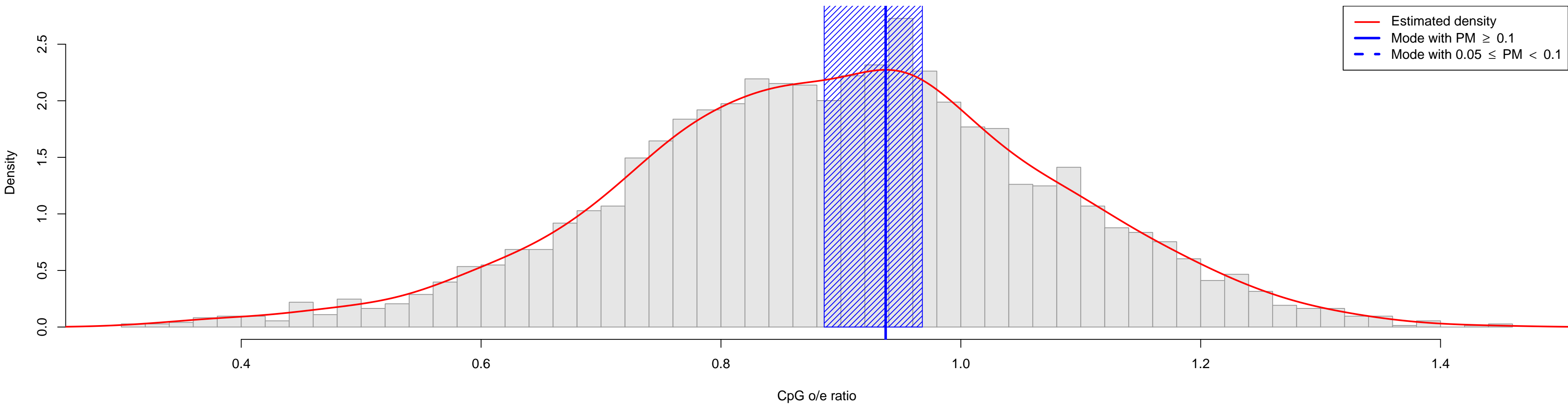

Selaginella_moellendorffii

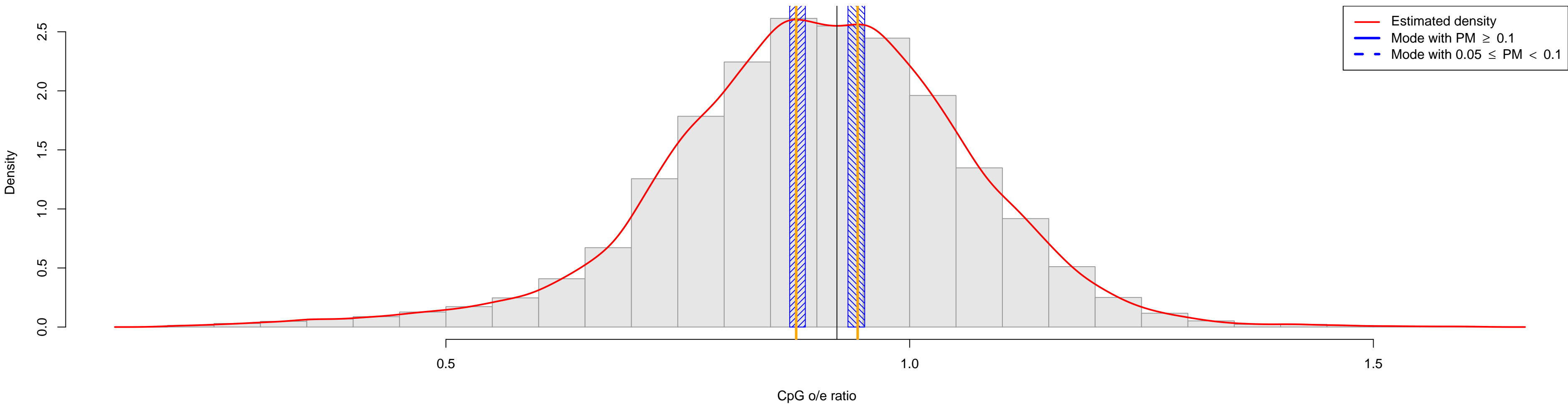

Setaria_italica

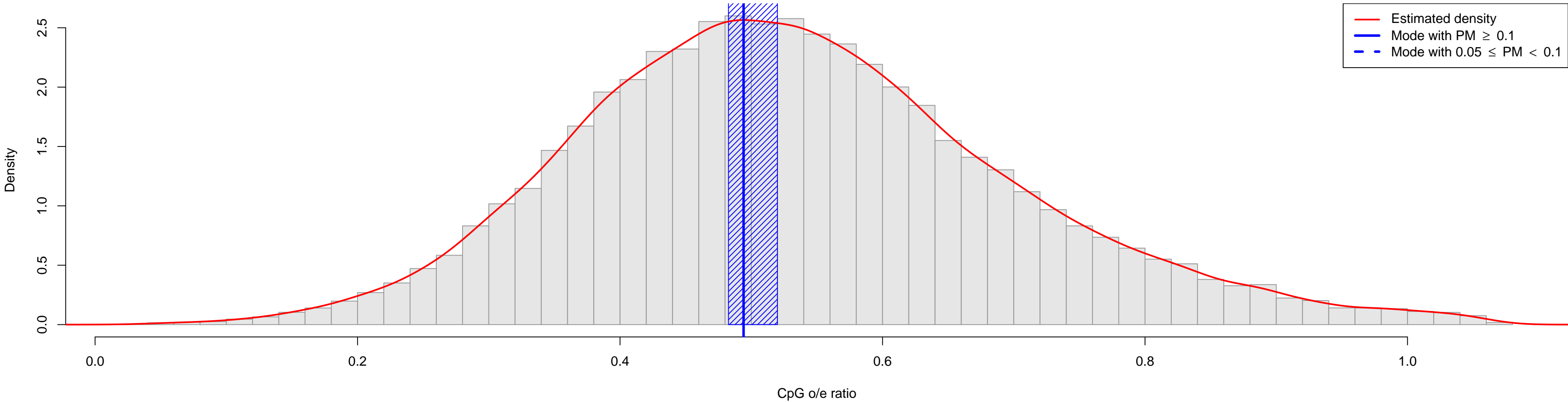

Silene_latifolia

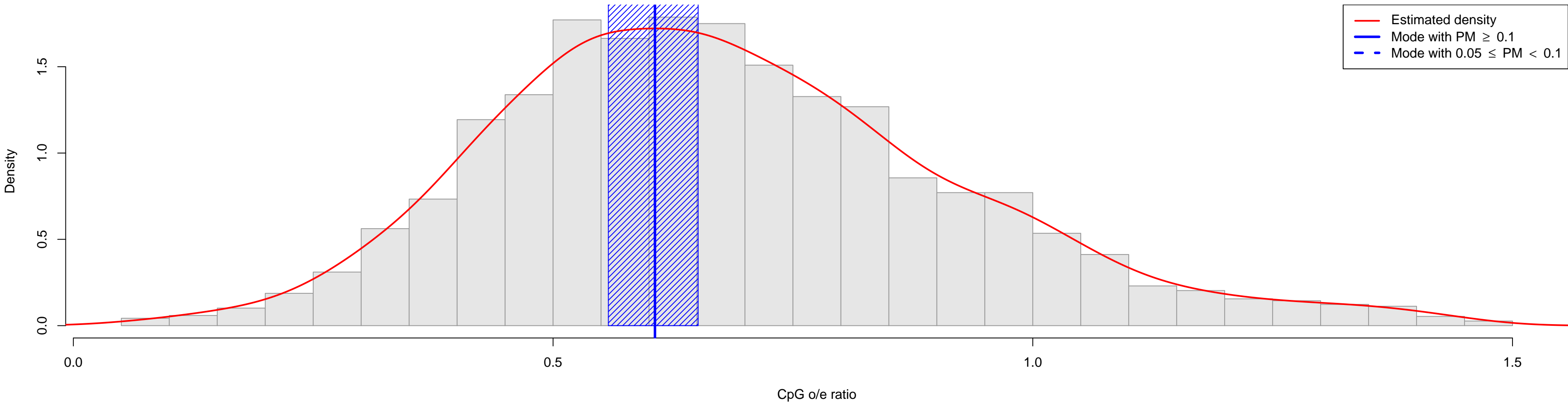

Solanum_chacoense

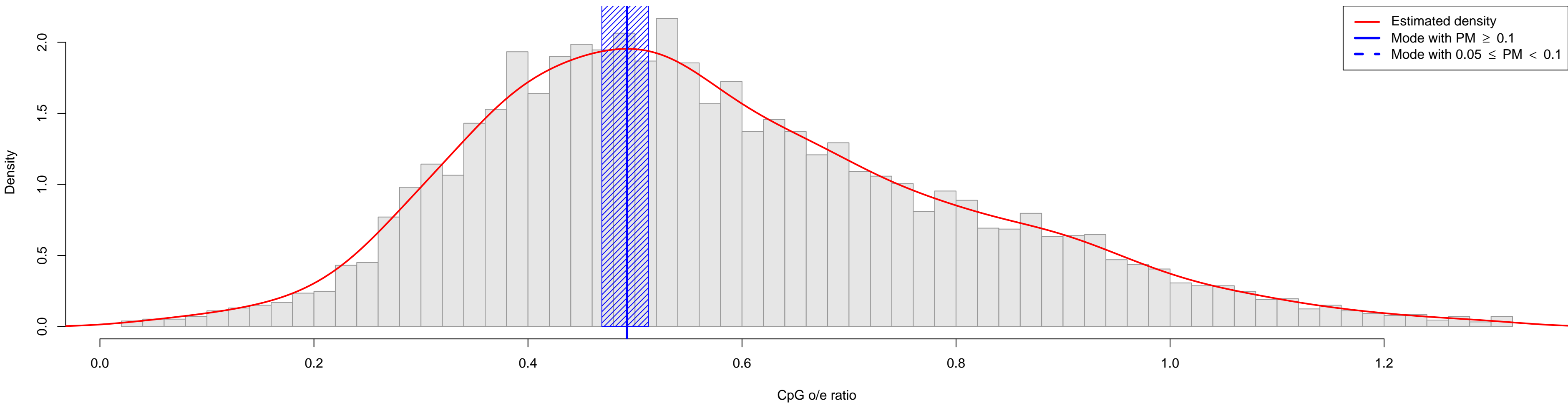

Solanum_lycopersicum

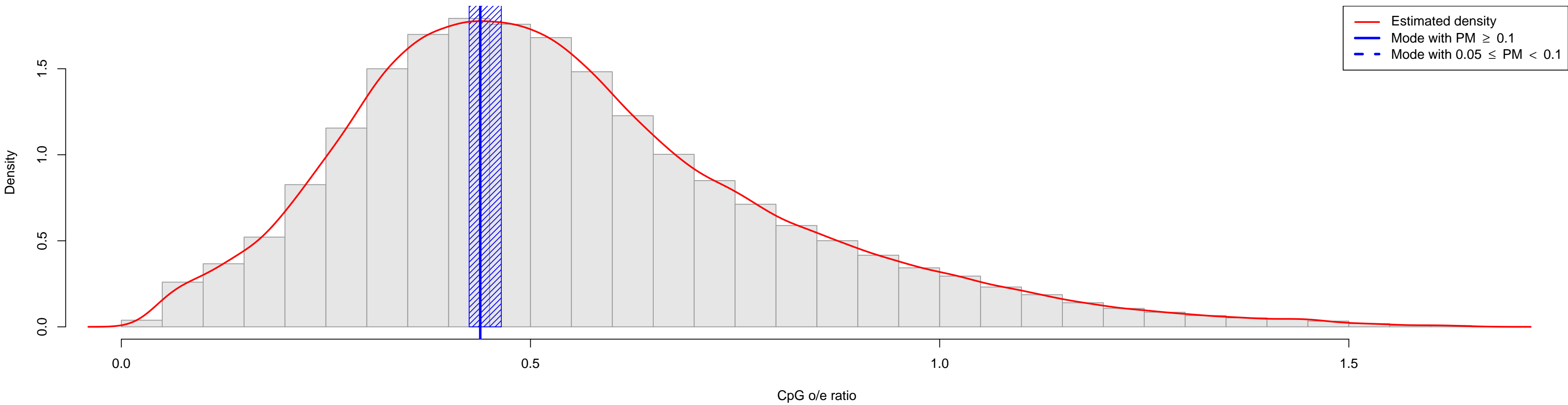

Solanum_melongena

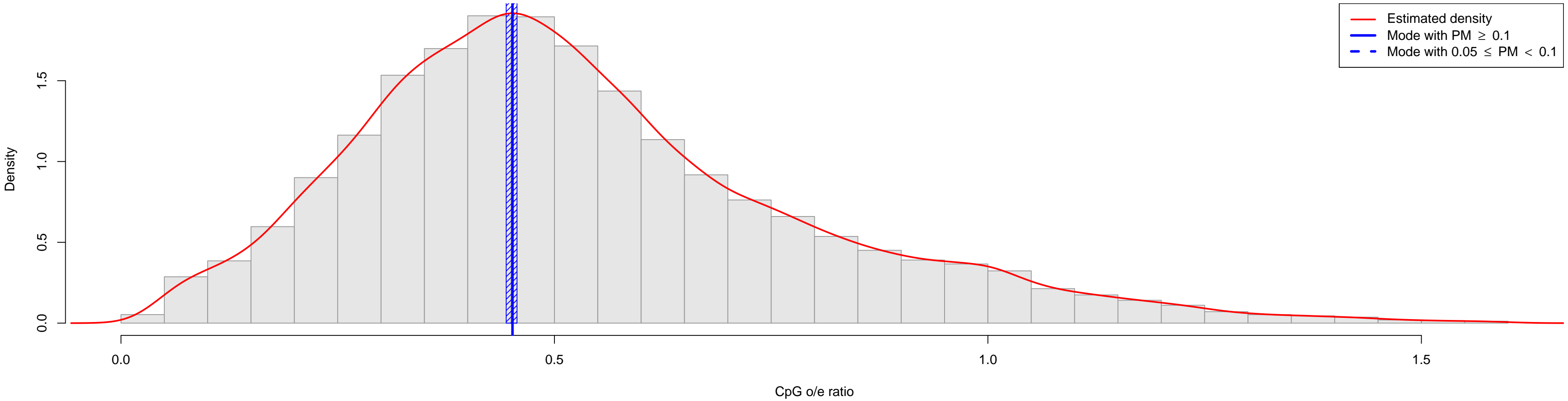

Solanum_pennellii

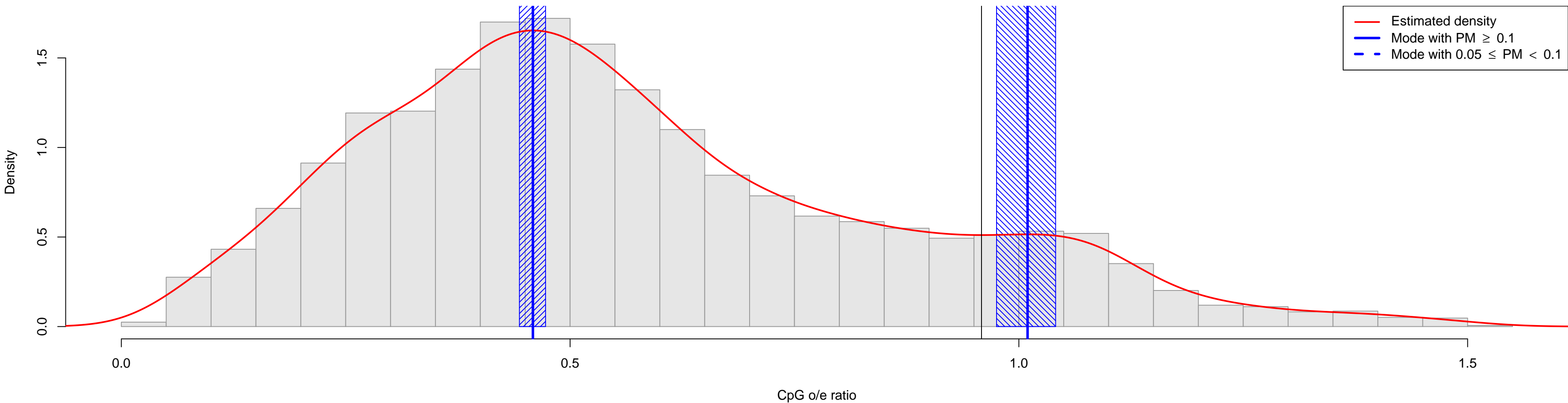

Solanum_tuberosum

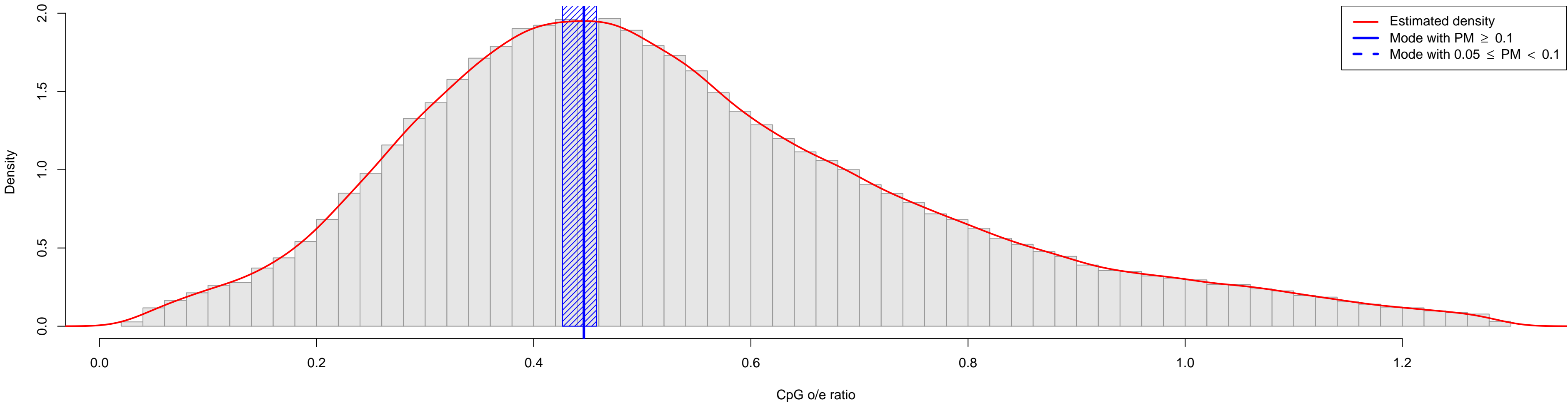

Solea_senegalensis

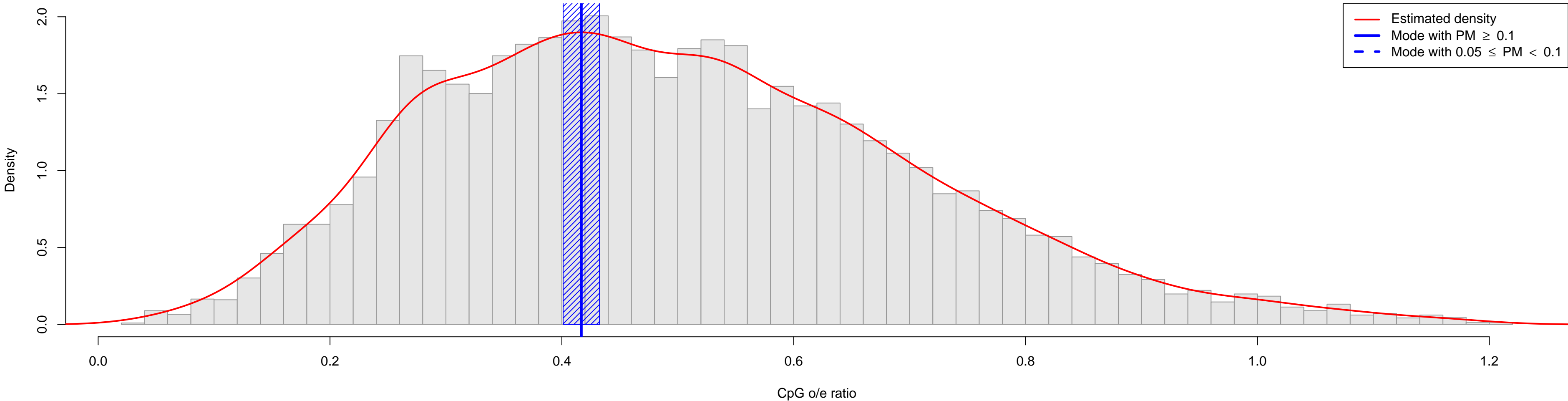

Solenopsis_invicta

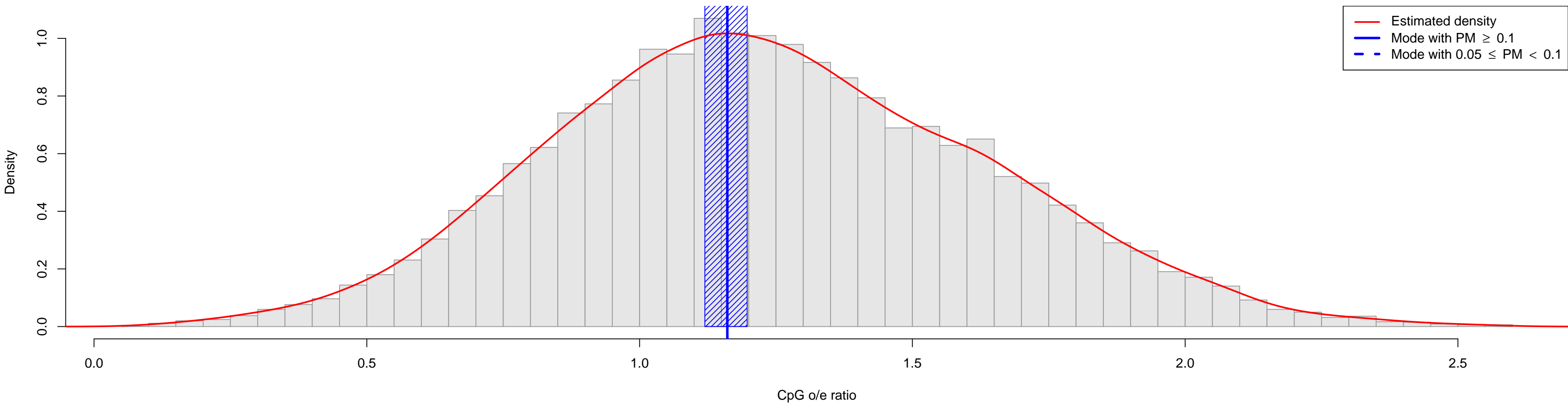

Spalax_galili

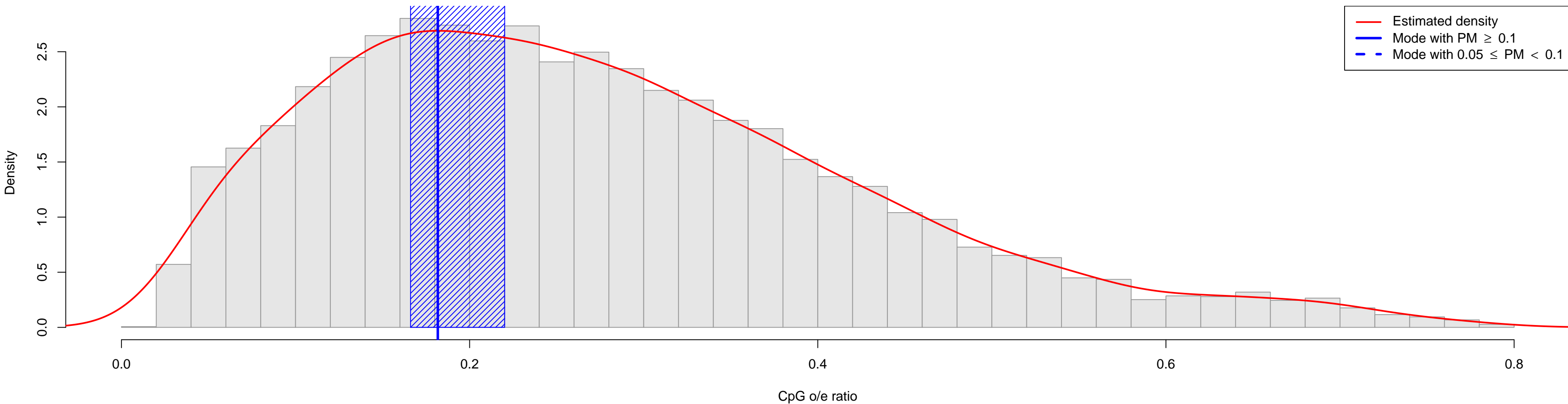

Sparus_aurata

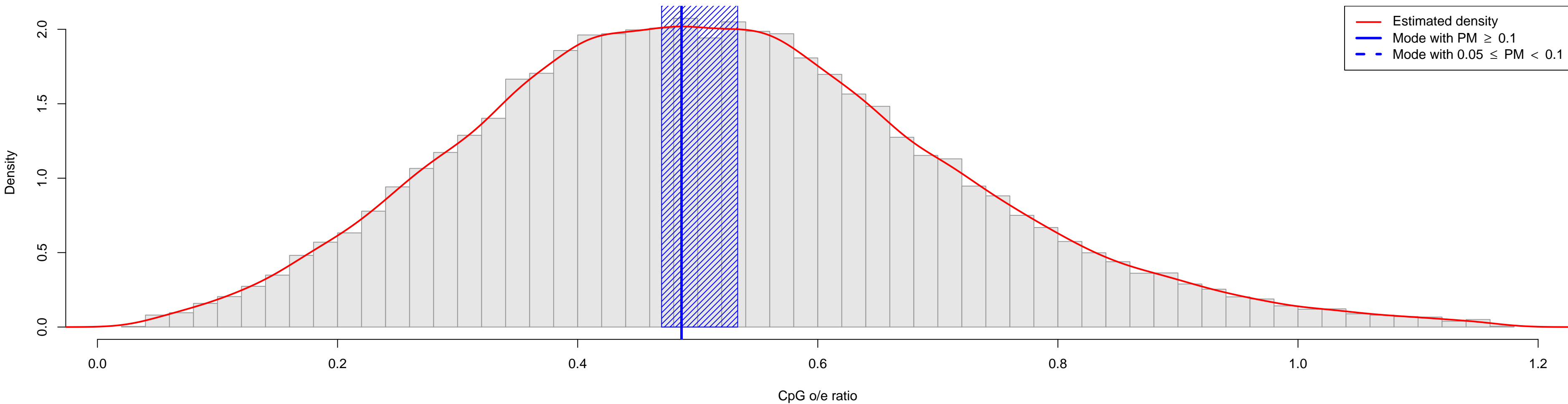

Spermophilus_lateralis

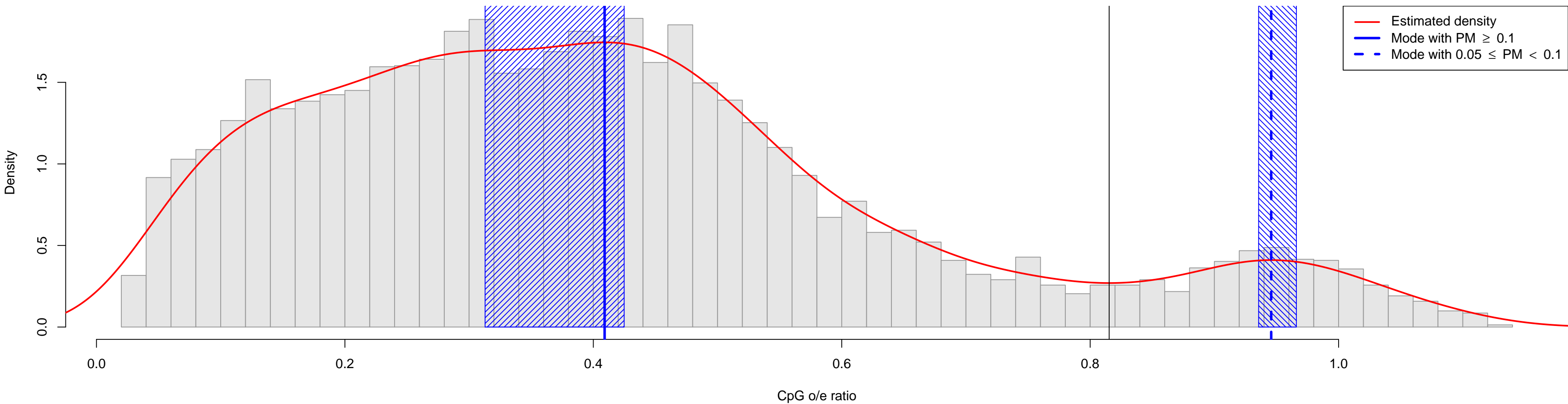

Spirogyra_pratensis

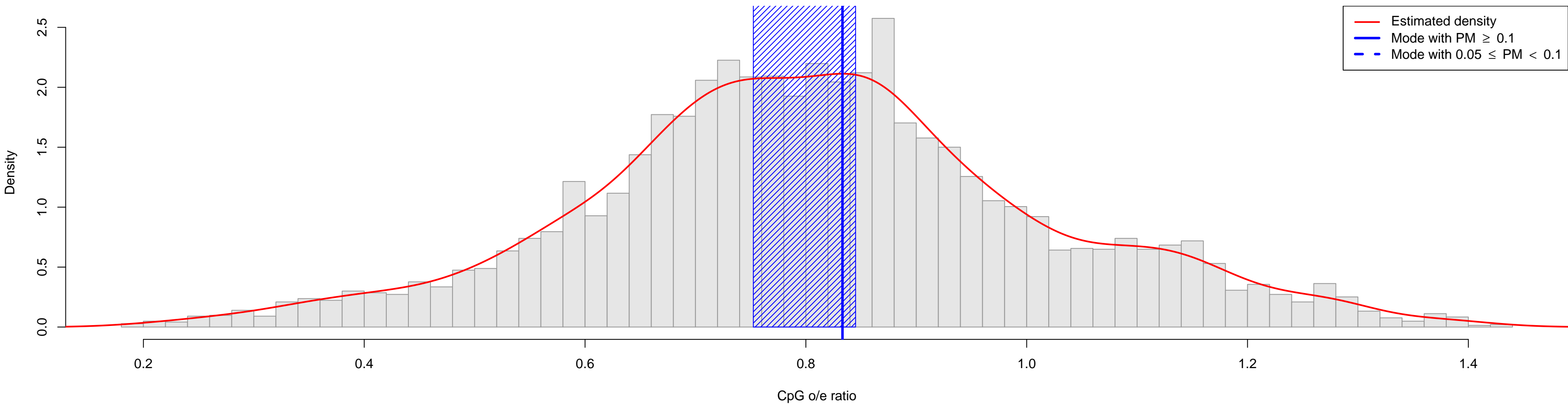

Spodoptera_littoralis

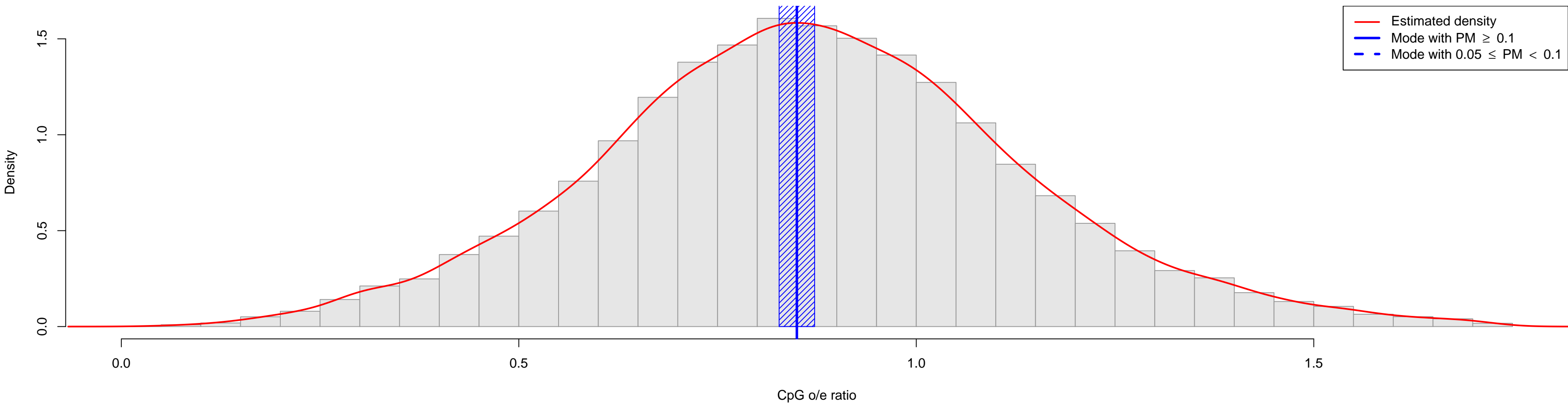

Spodoptera_litura

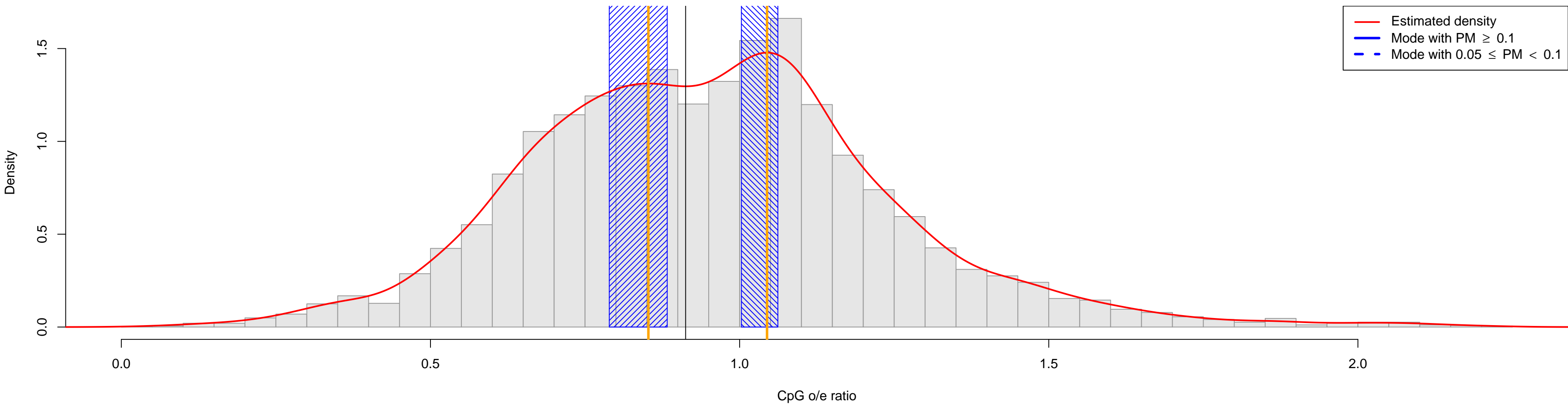

Steinernema_carpocapsae

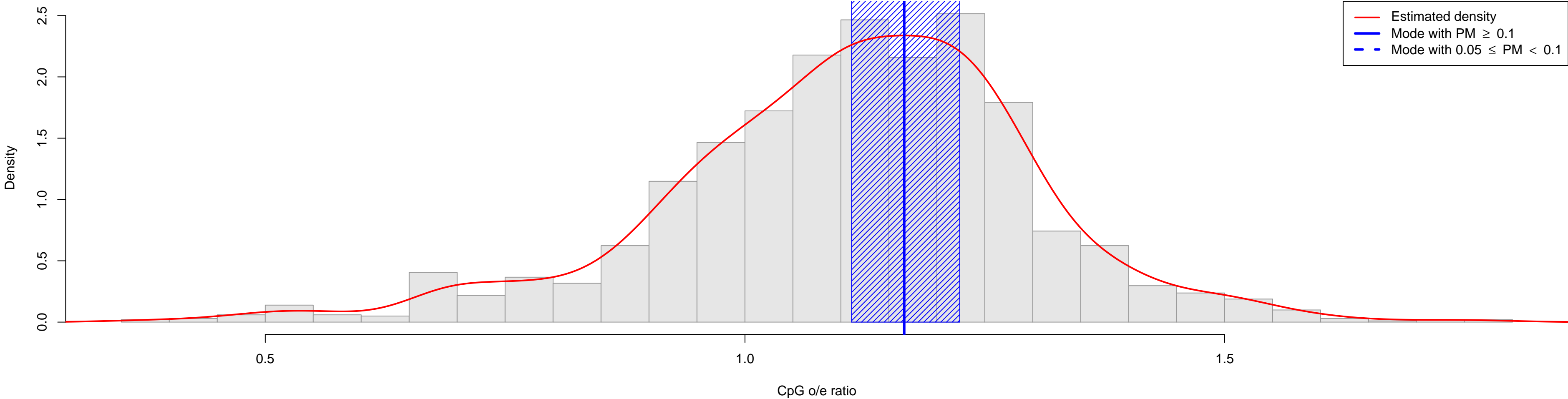

Sterkiella_histriomuscorum

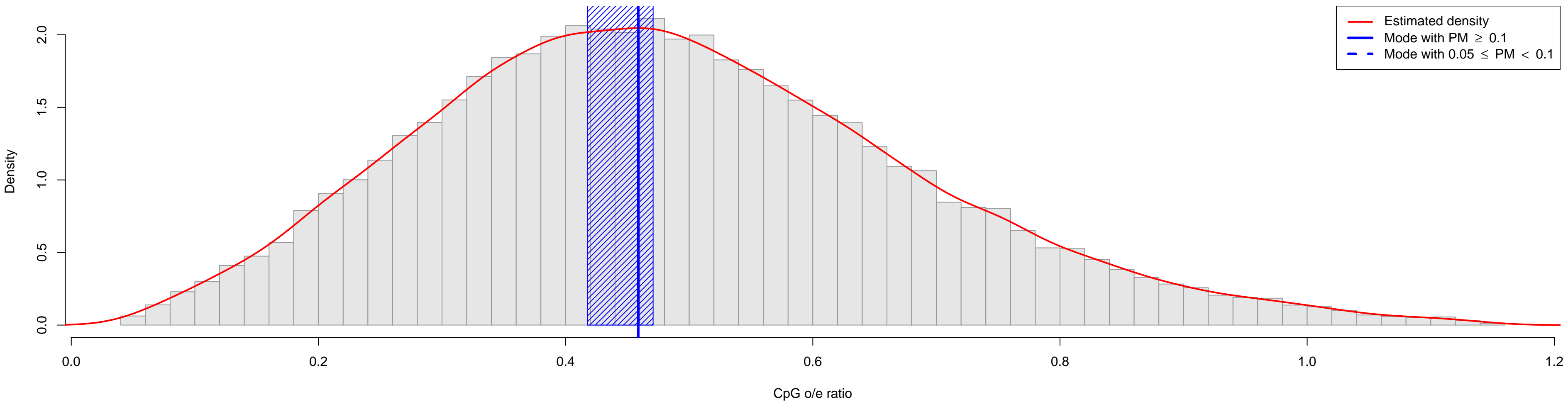

Striga_hermonthica

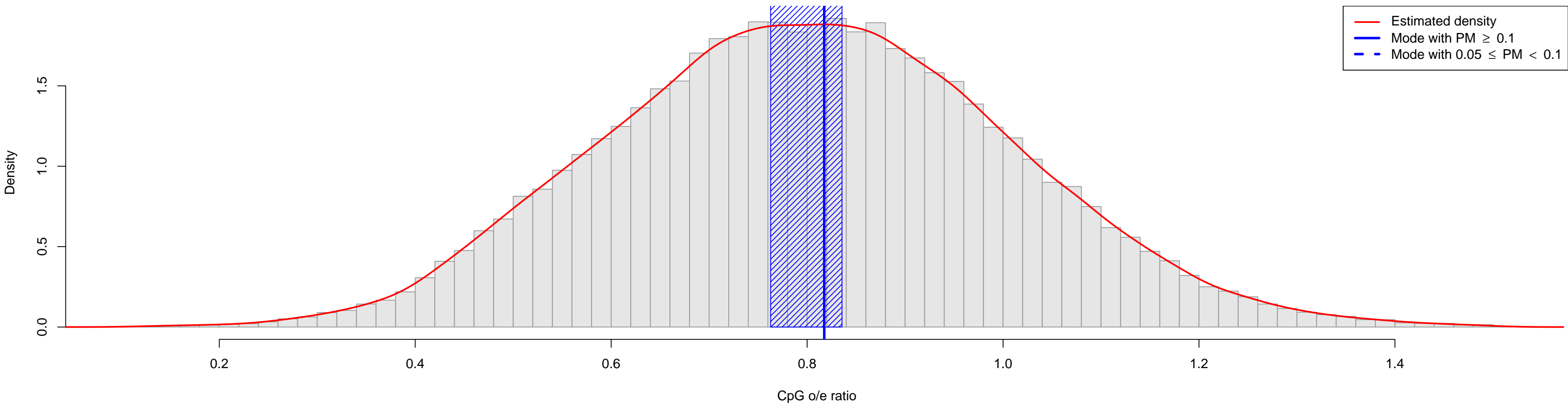

Strongylocentrotus_purpuratus

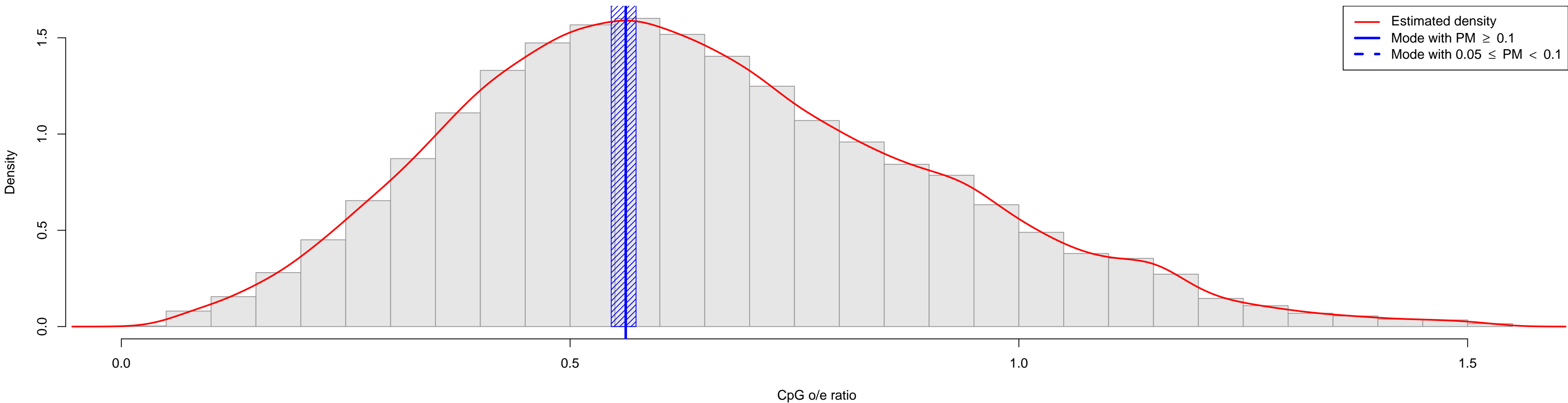

Suberites_domuncula

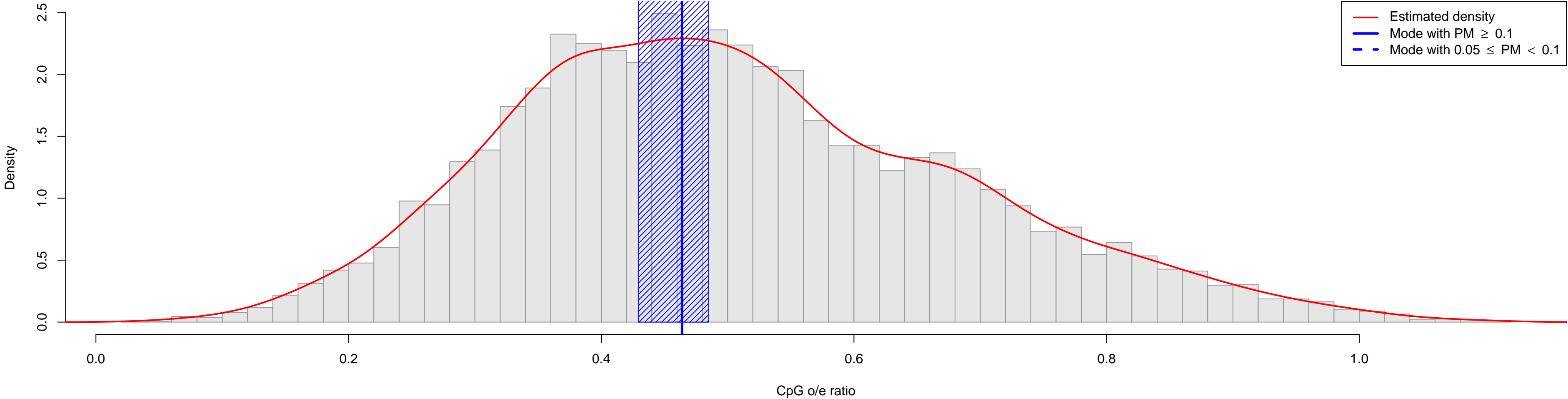

Suidasia_medanensis

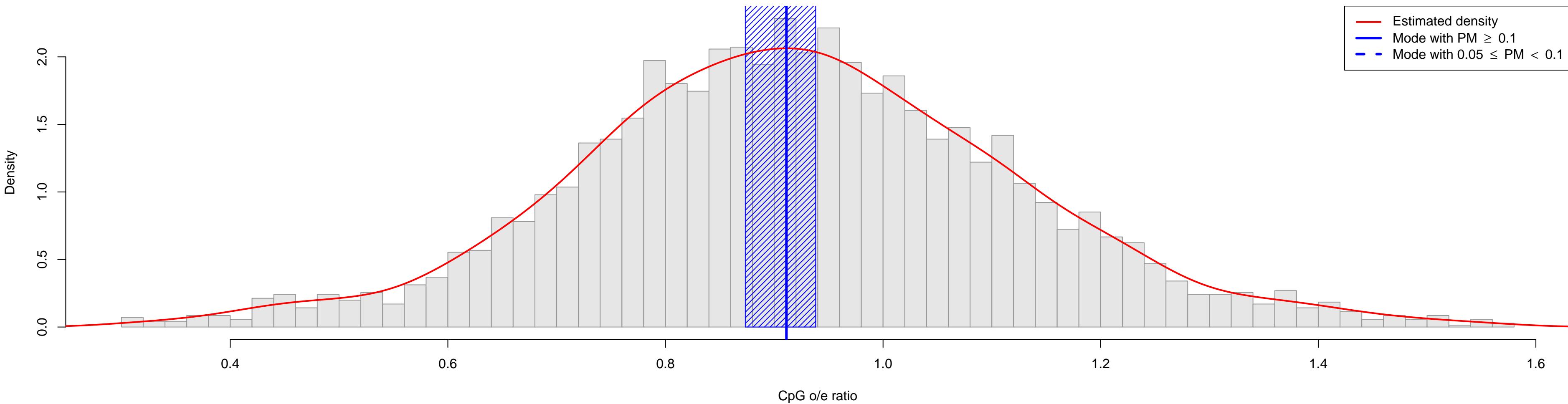

Suillus_luteus

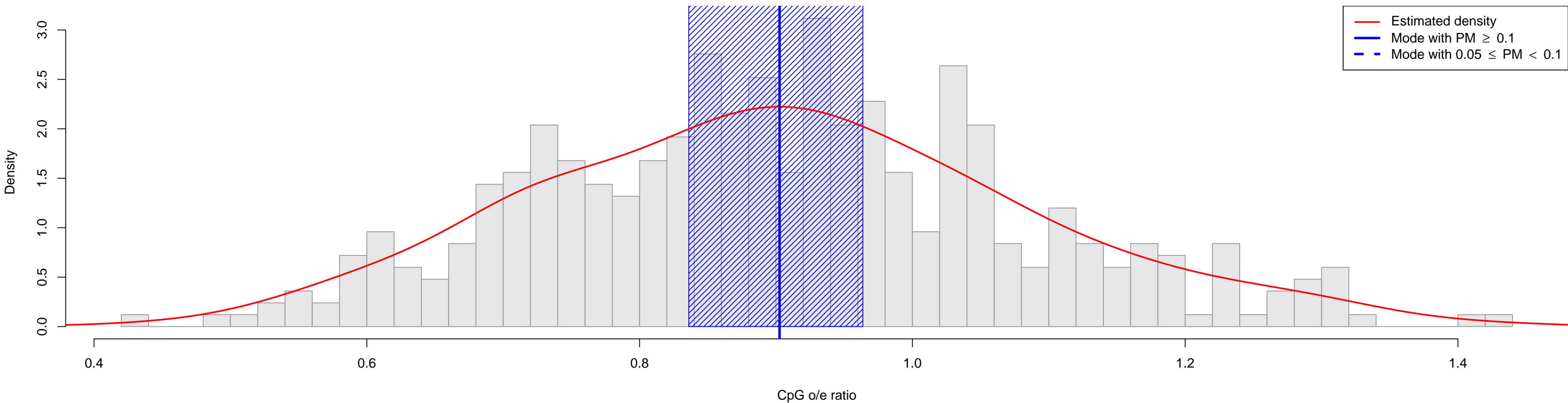

Sus_scrofa

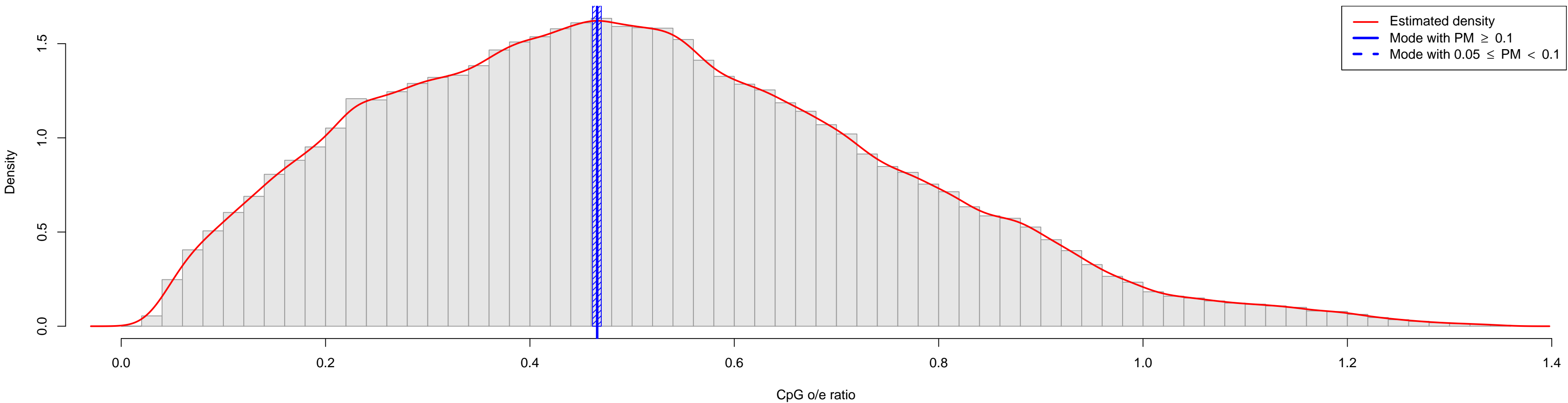

Taenia_solium

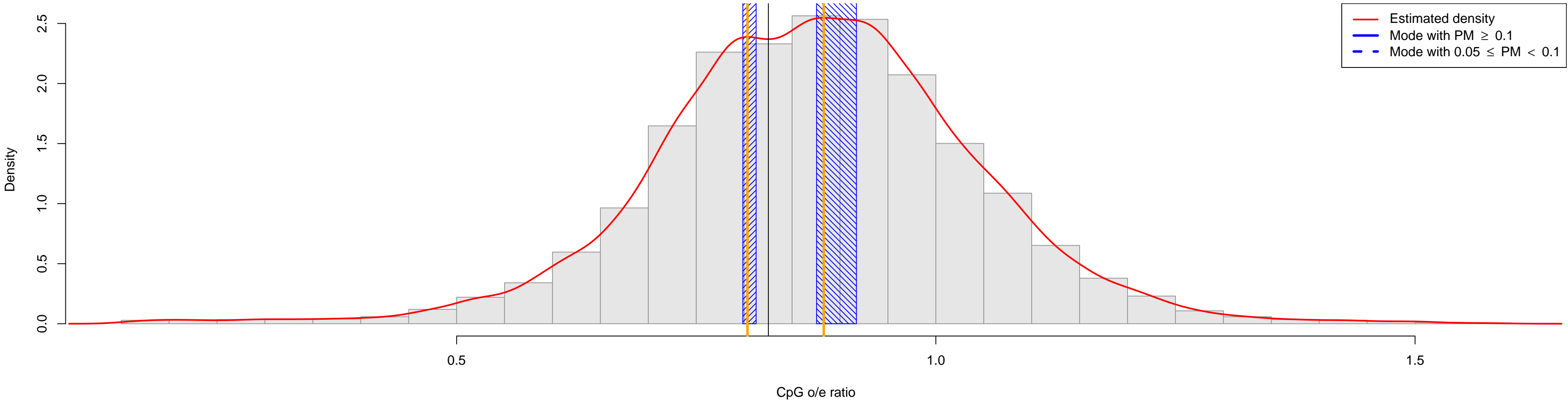

Taeniopygia_guttata

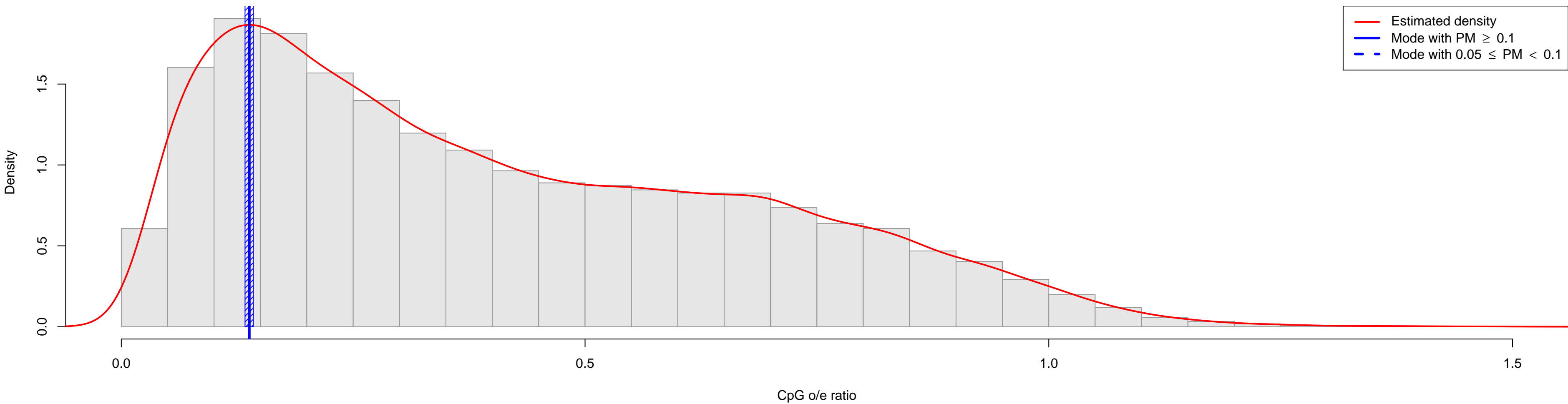

Tamarix_androssowii

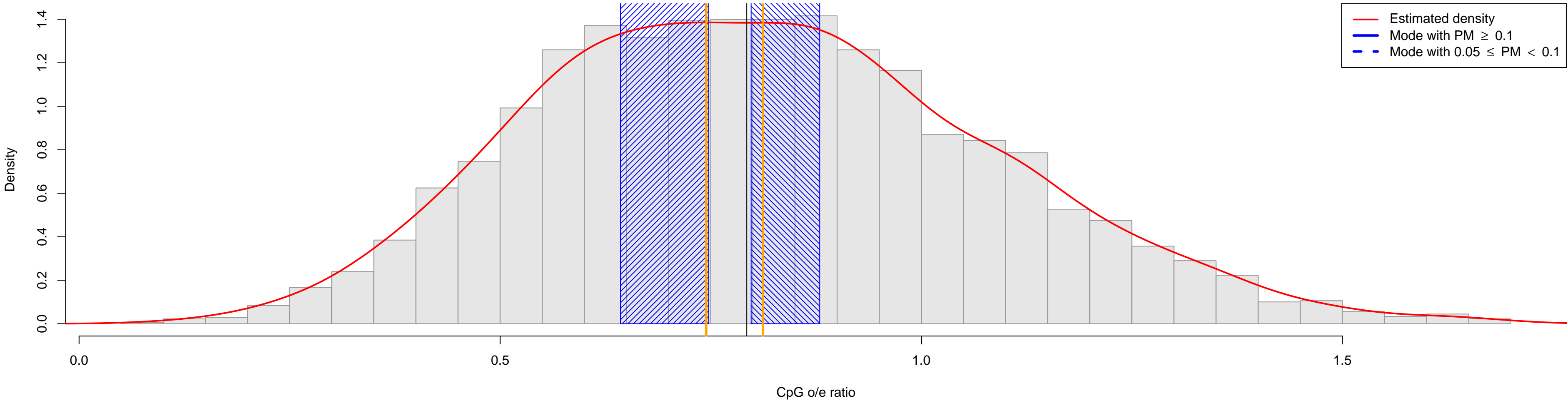

Taphrina_deformans

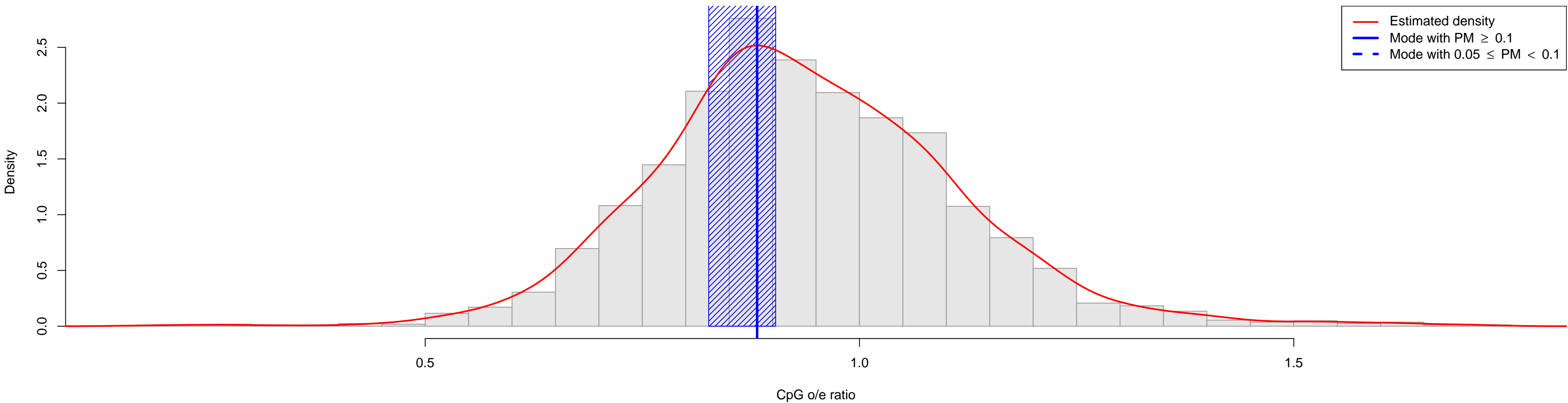

Taraxacum_kok-saghyz

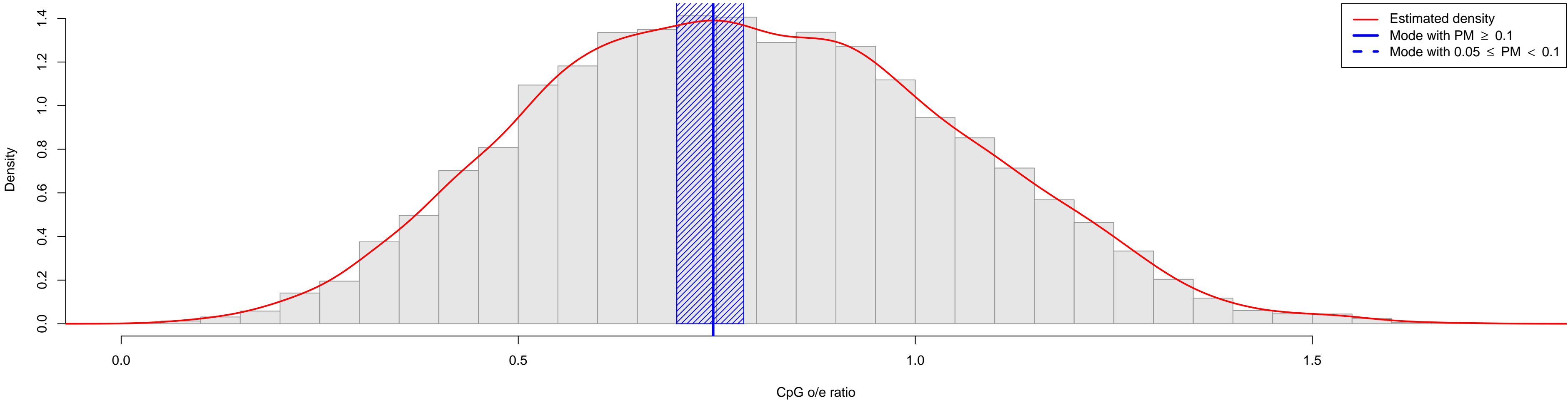

Taraxacum_officinale

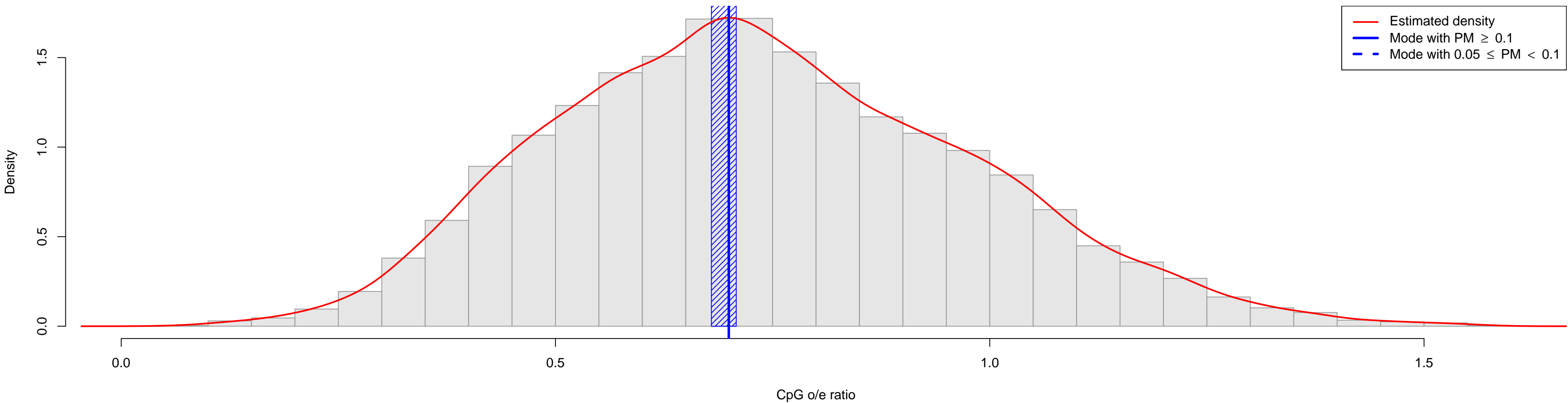

Tegillarca_granosa

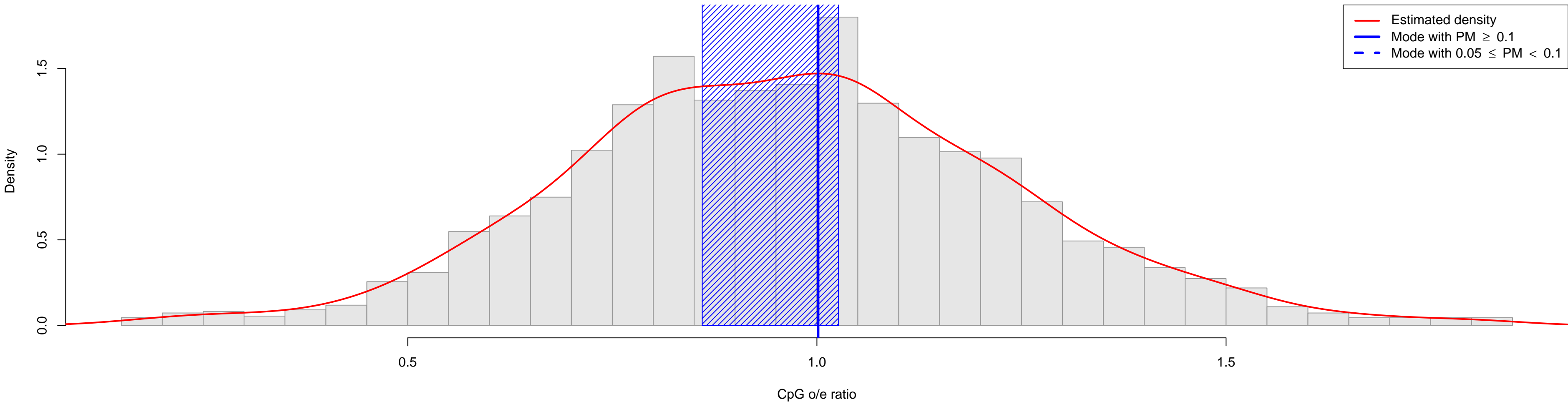

Tetrahymena_thermophila

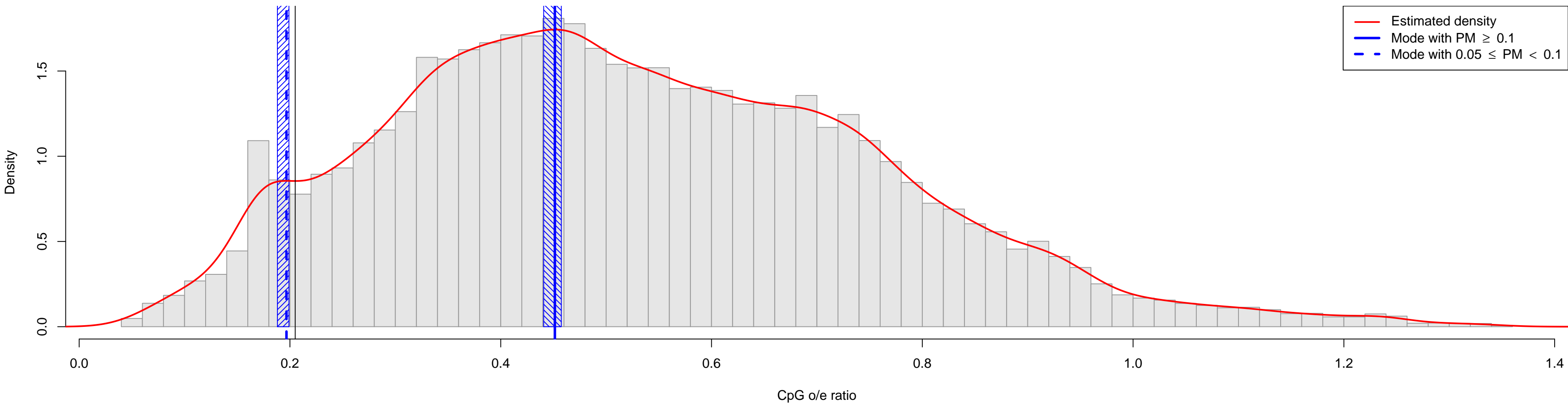

Tetranychus_urticae

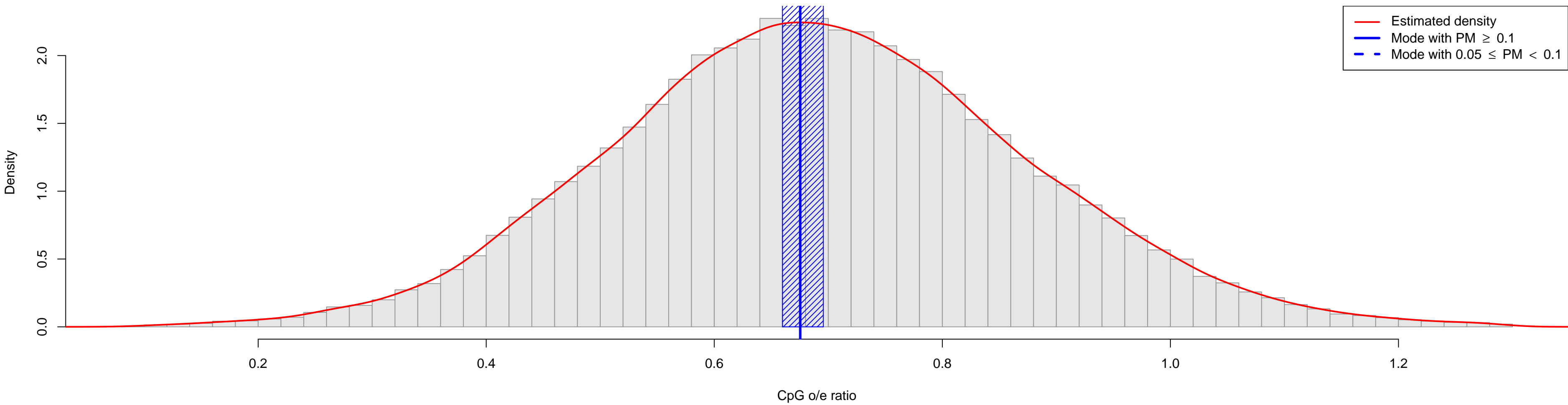

Theileria_annulata

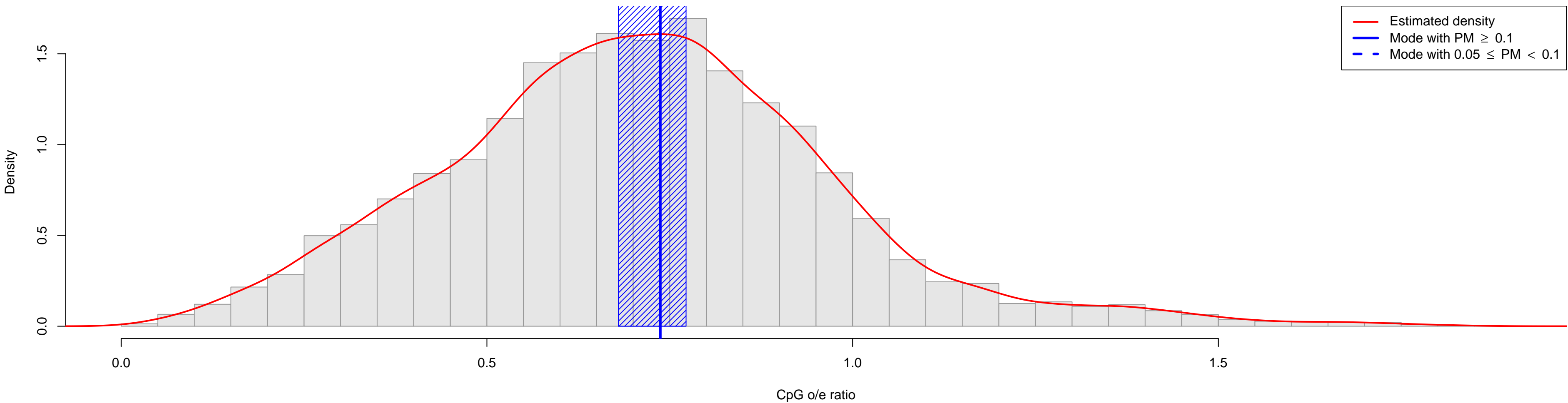

Theileria_orientalis

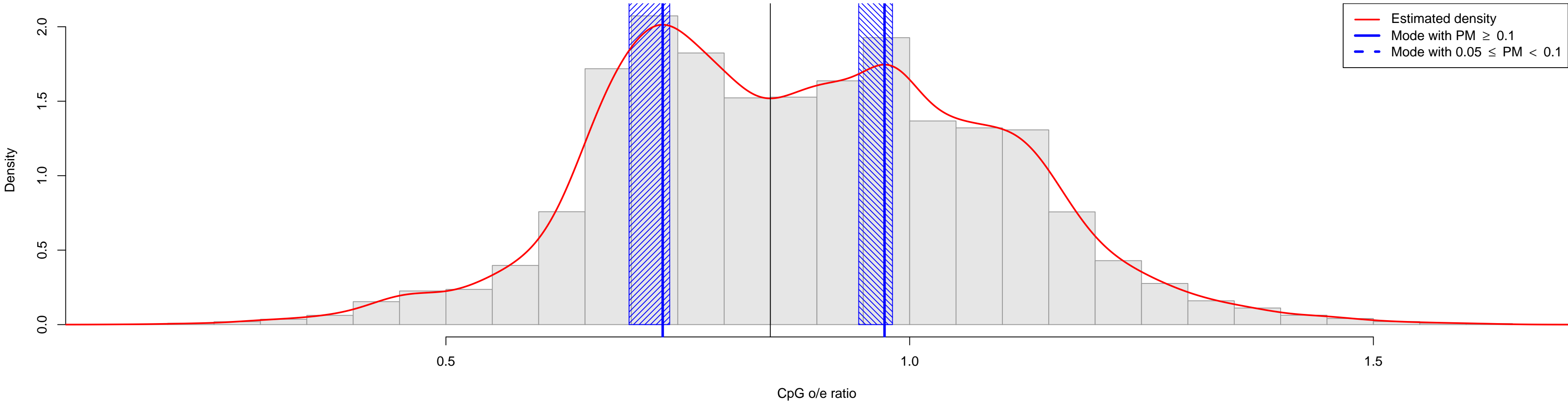

Theileria_parva

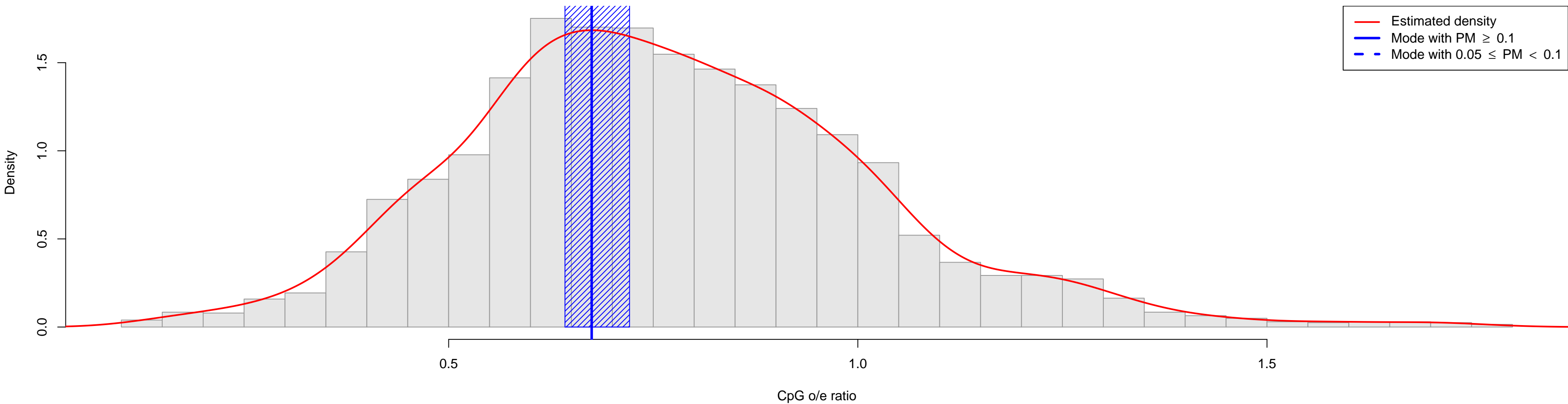

Thellungiella_halophila

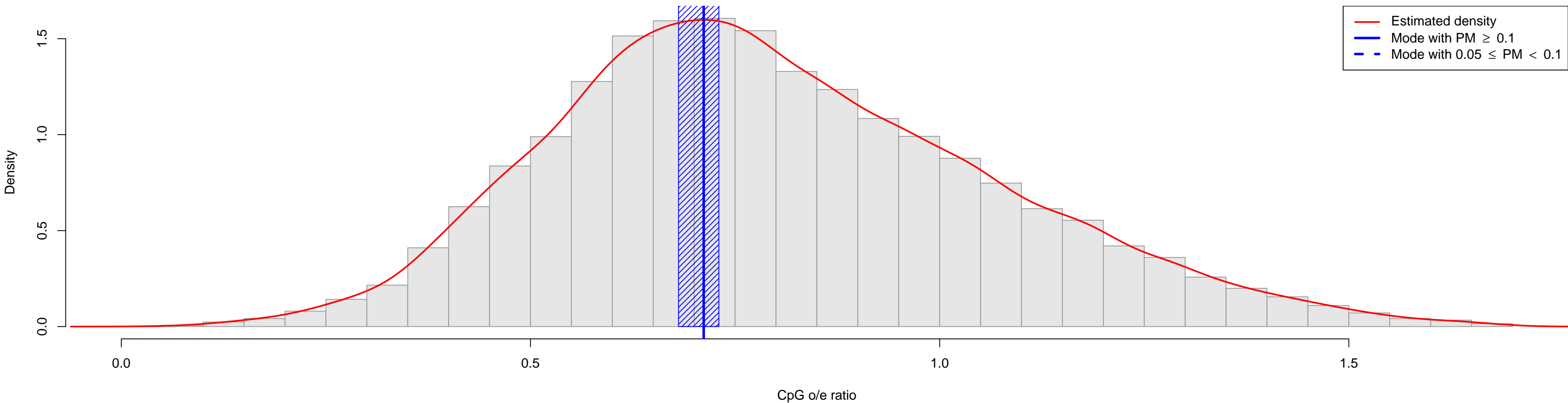

Thlaspi_caerulescens

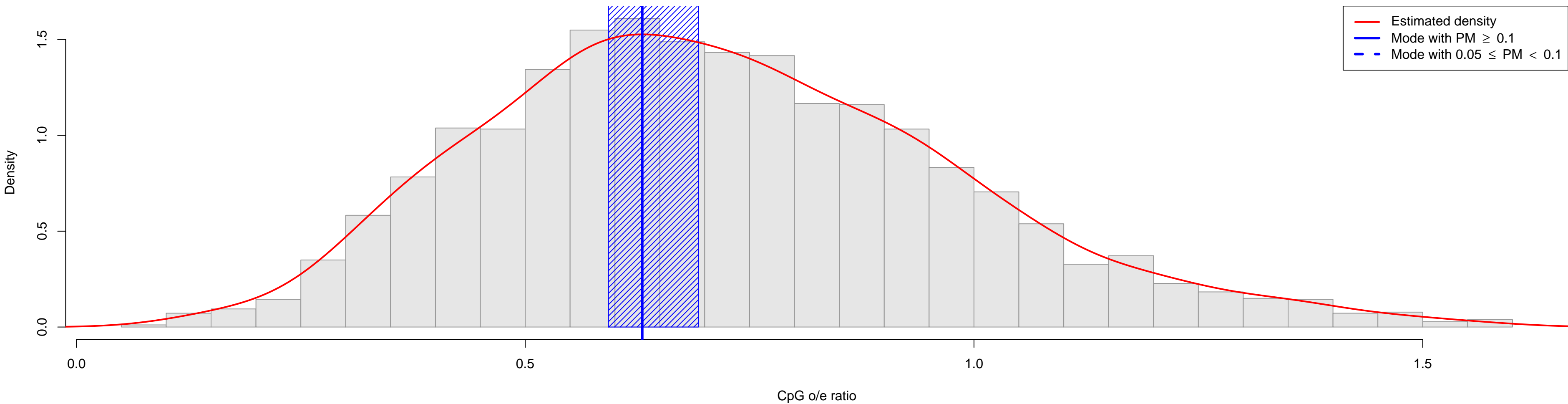

Thunnus_thynnus

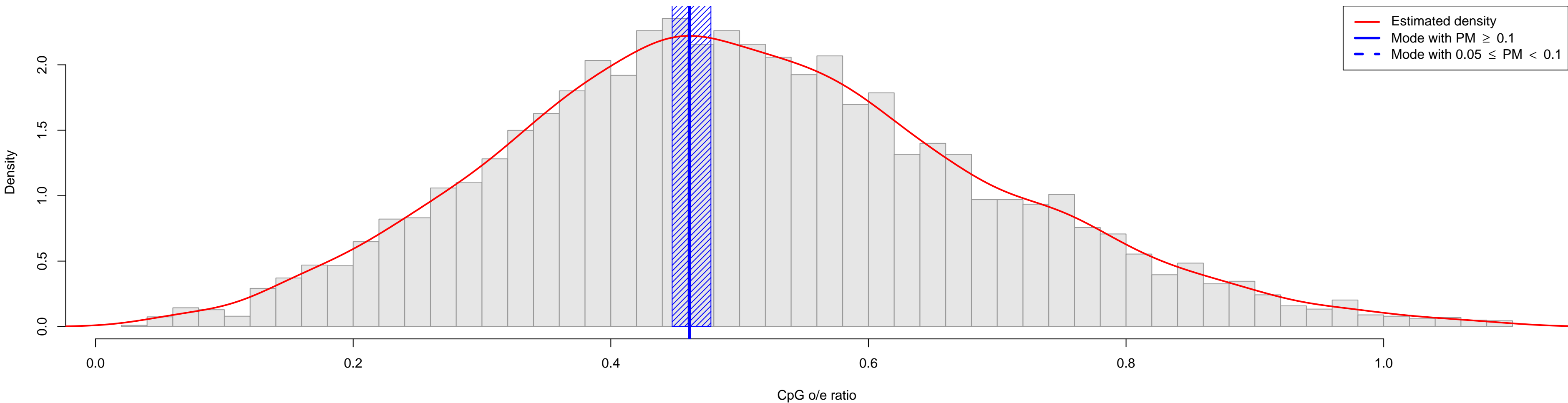

Thymallus_thymallus

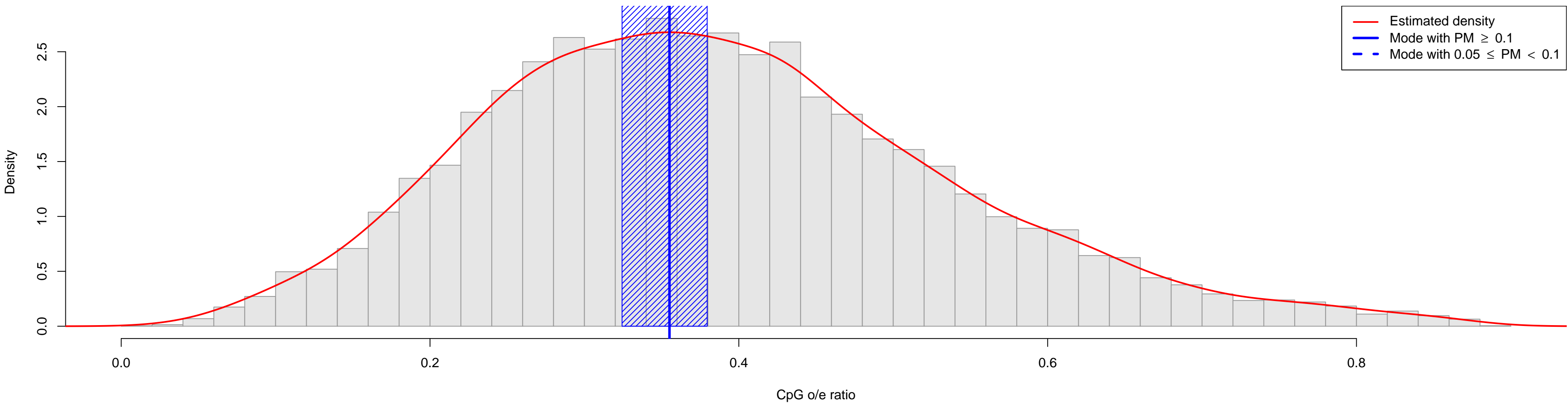

Tigriopus_californicus

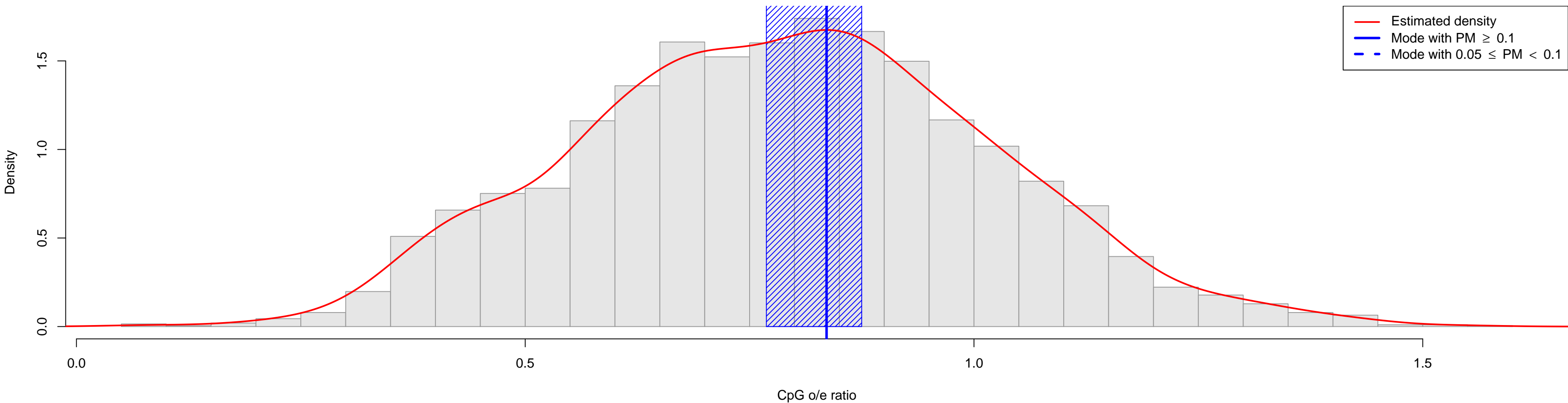

Torpedo_californica

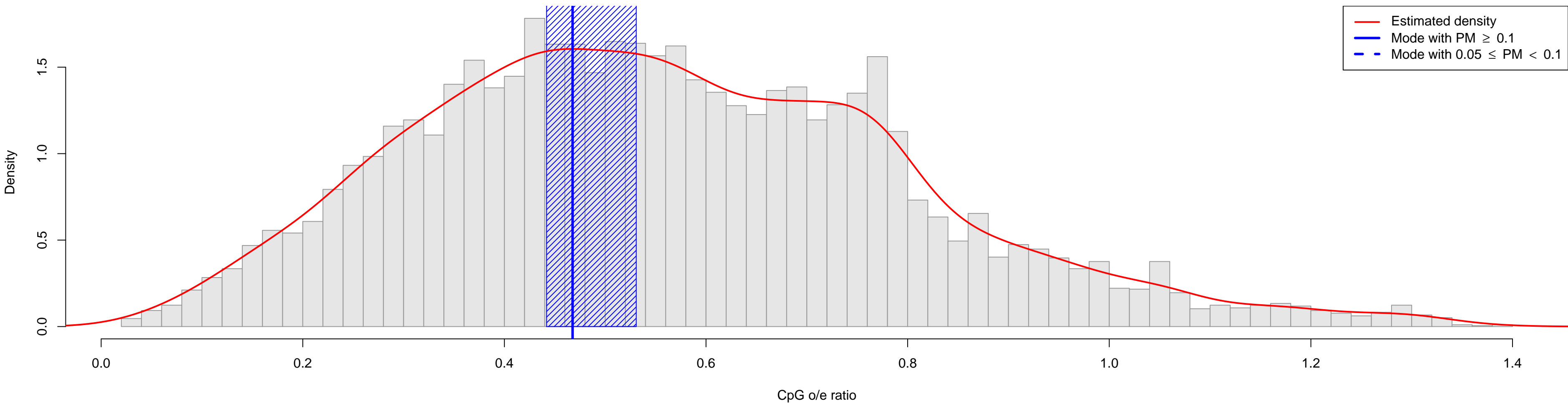

Toxoplasma_gondii

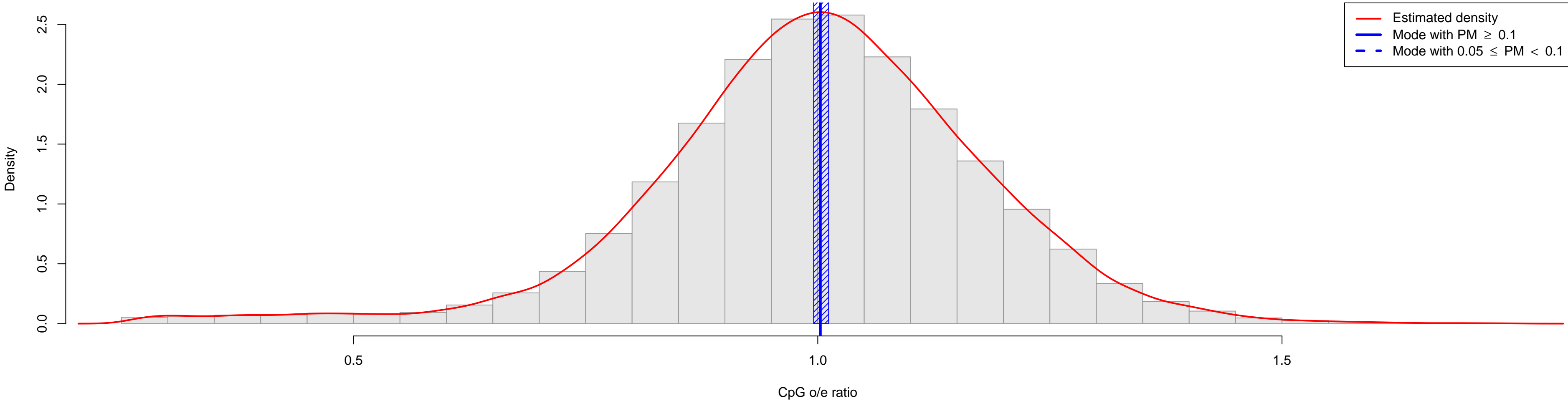

Toxoptera_citricida

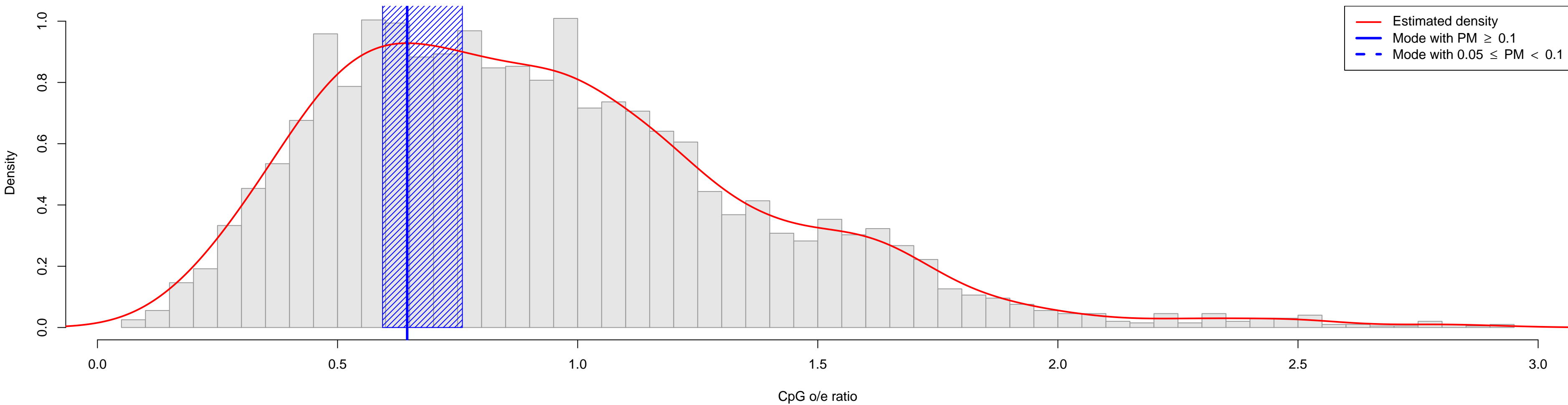

Trachemys_scripta

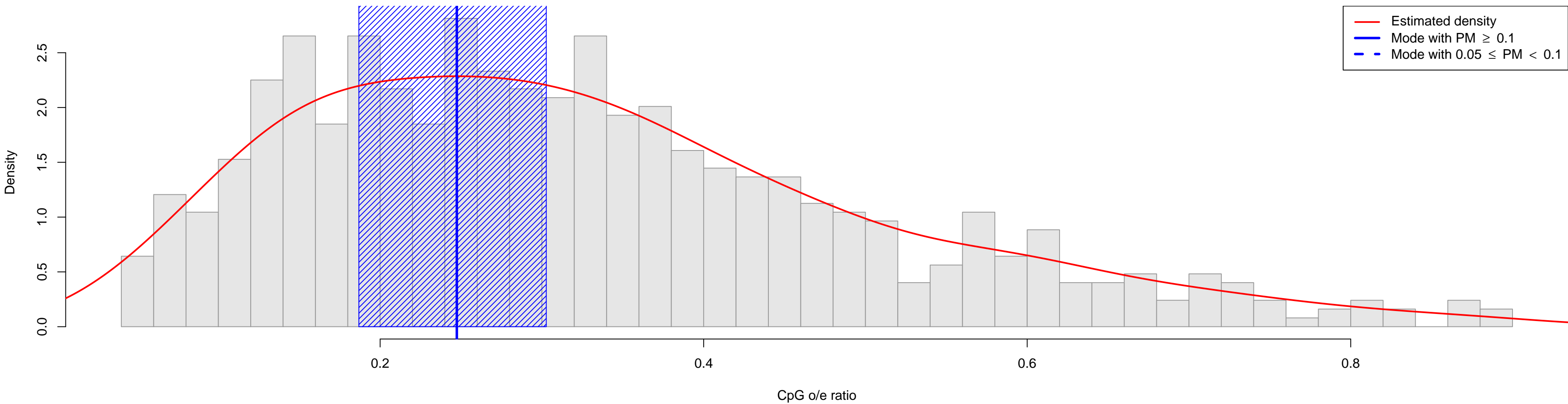

Tremella_mesenterica

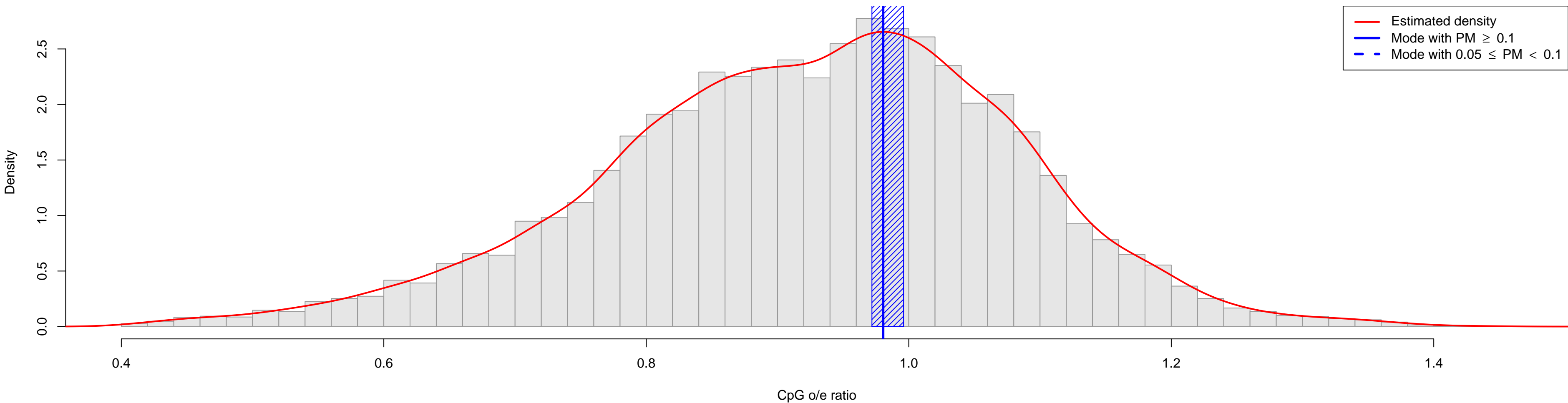

Triatoma_brasiliensis

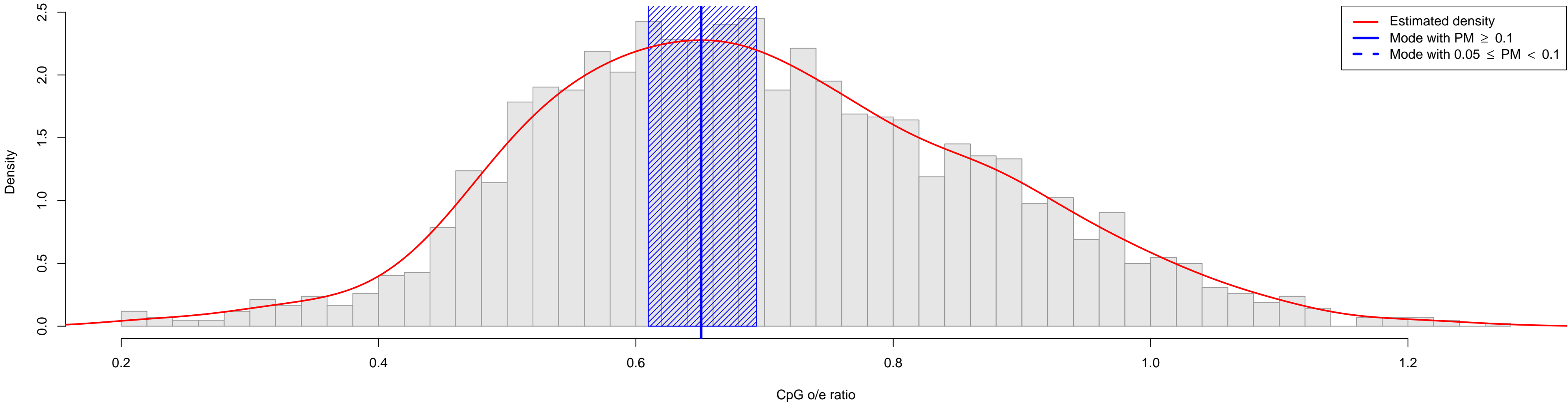

Triatoma_matogrossensis

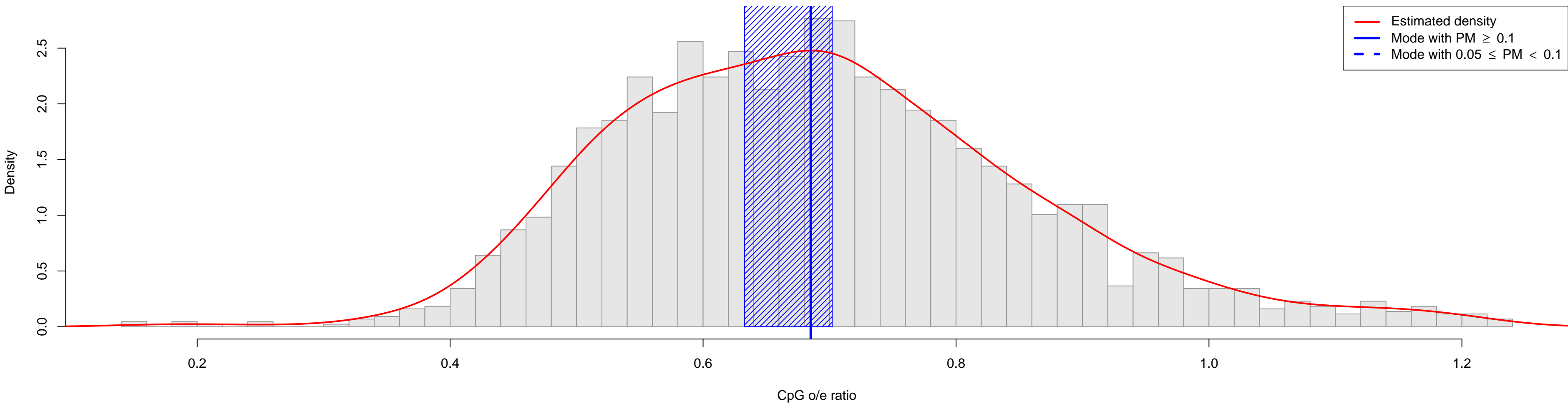

Tribolium_castaneum

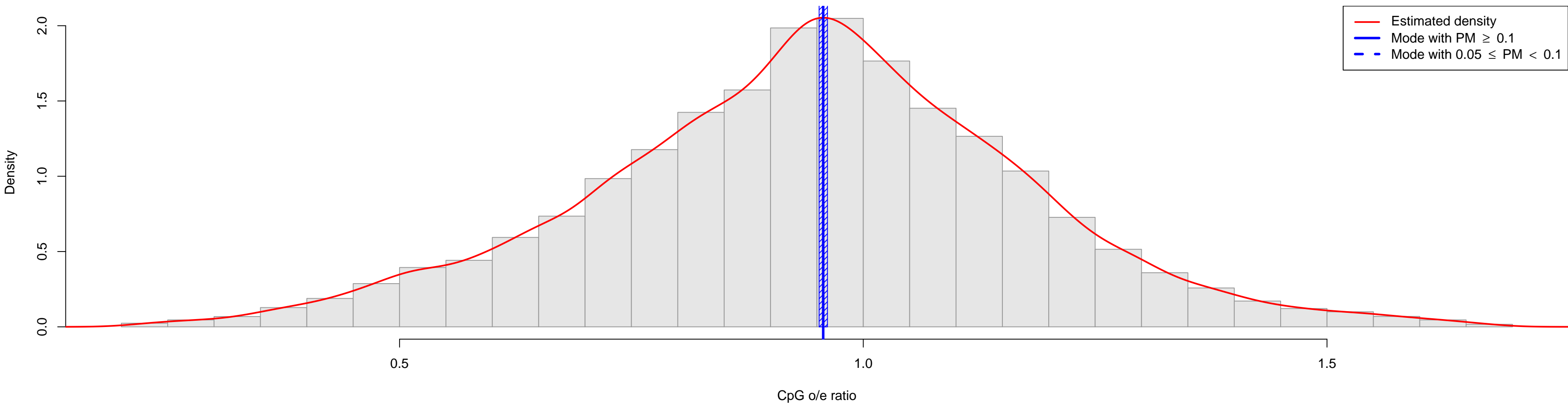

Trichinella_pseudospiralis

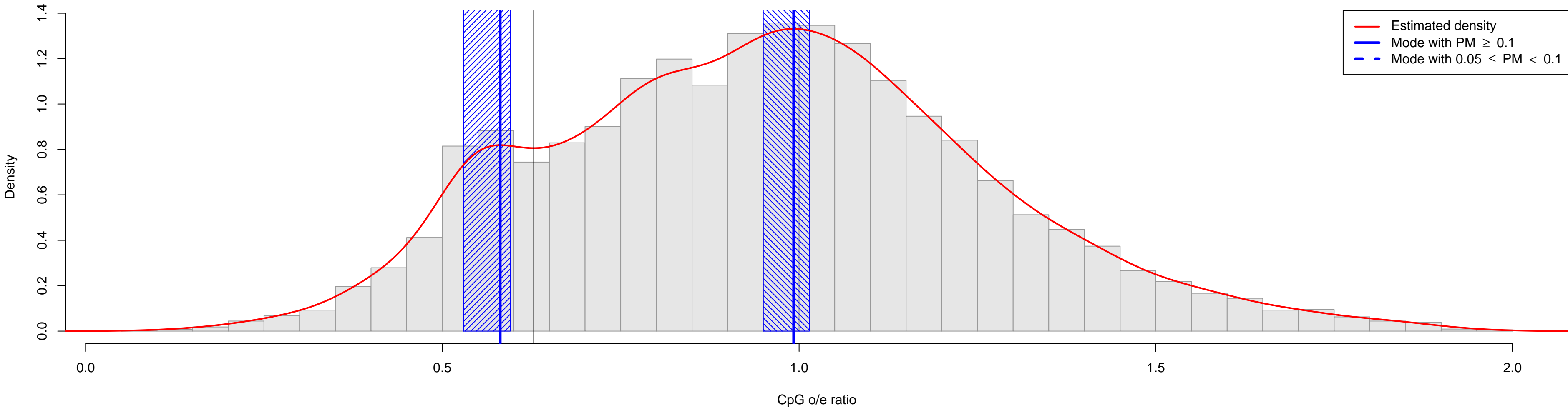

Trichinella_spiralis

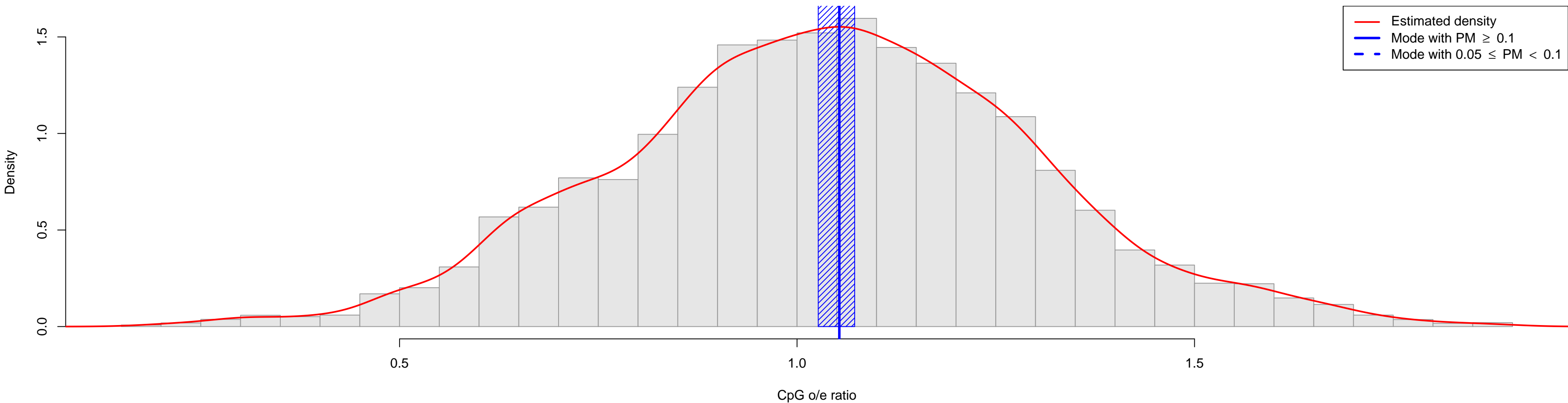

Trichoderma_atroviride

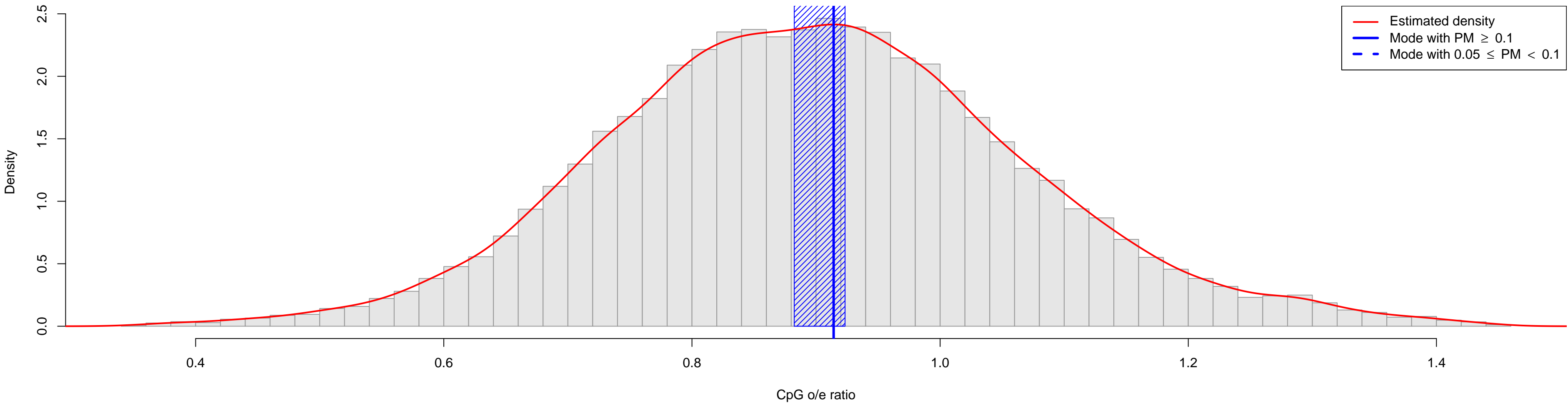

Trichoplax_adhaerens

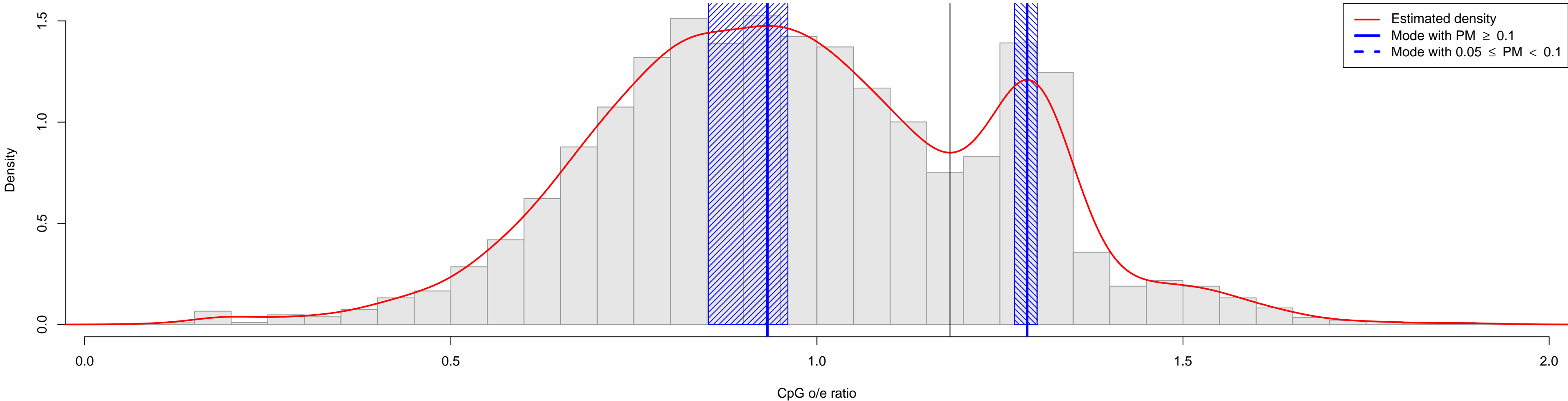

Trichosurus_vulpecula

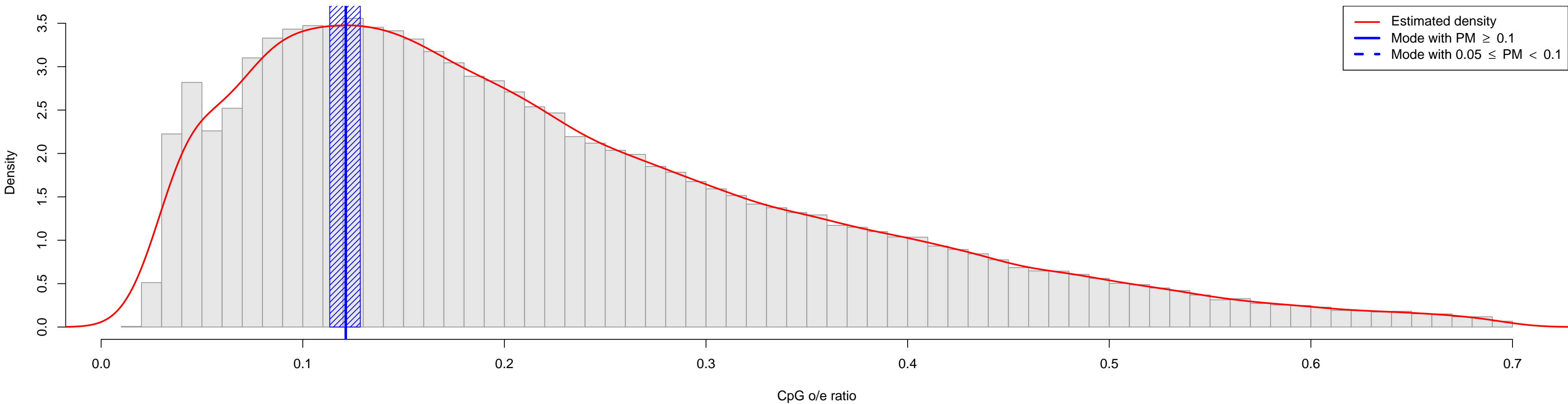

Trichuris_muris

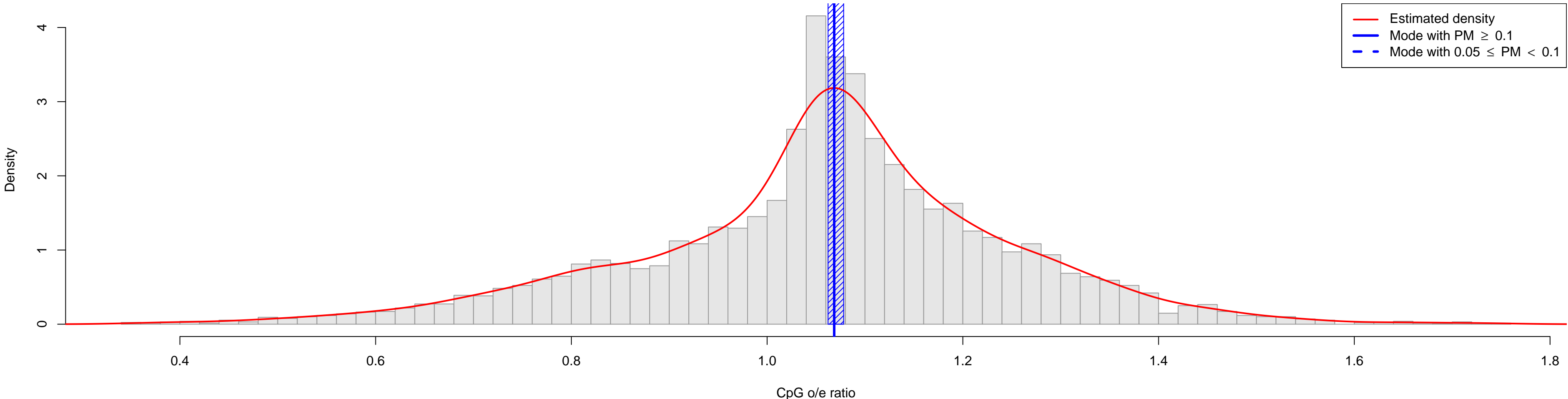

Trichuris_vulpis

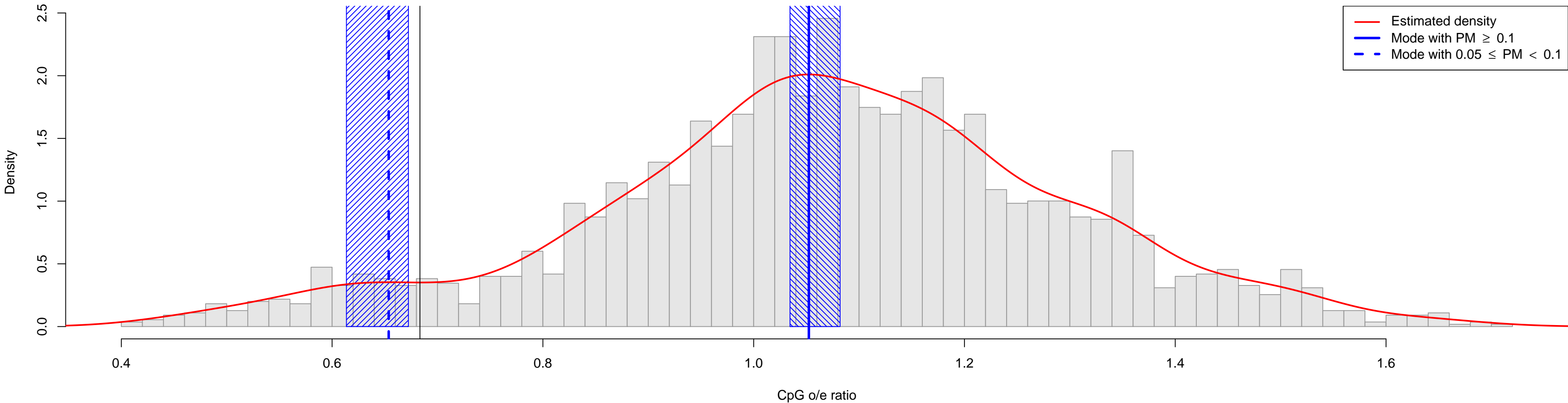

Trifolium_repens

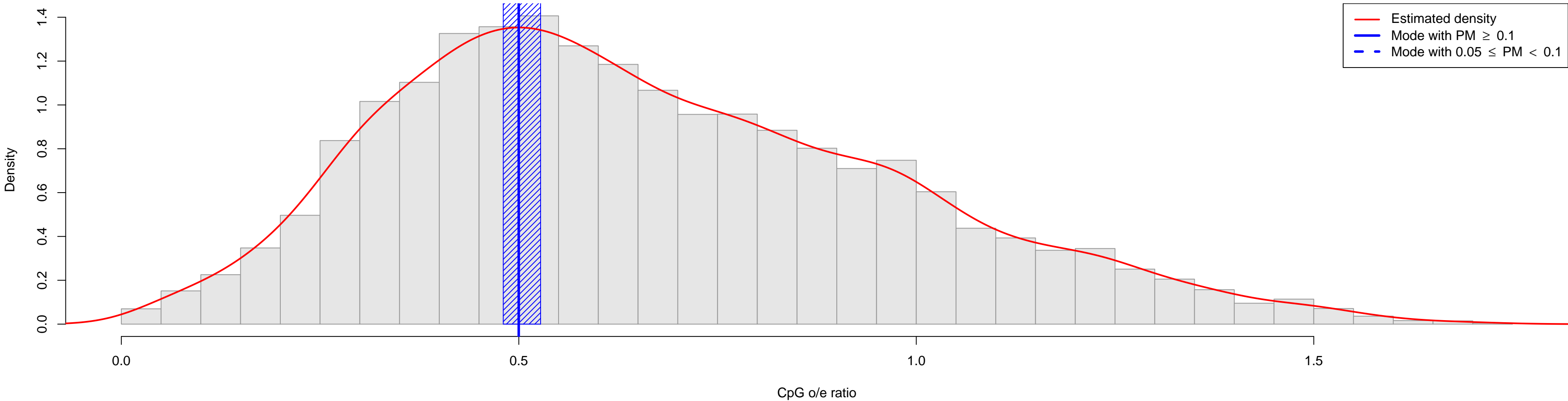

Triops_cancriformis

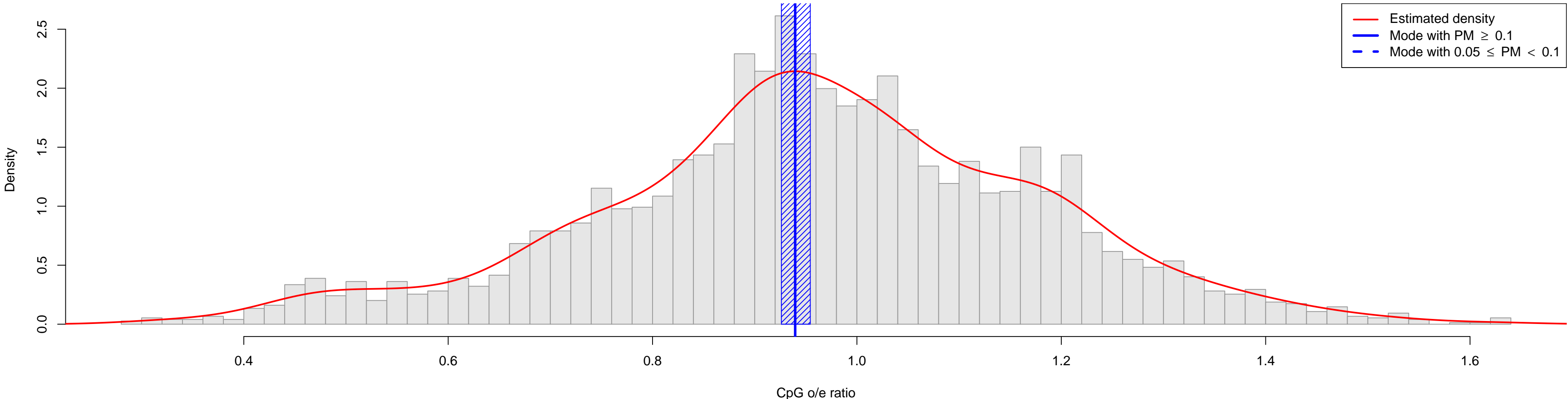

Triticum_aestivum

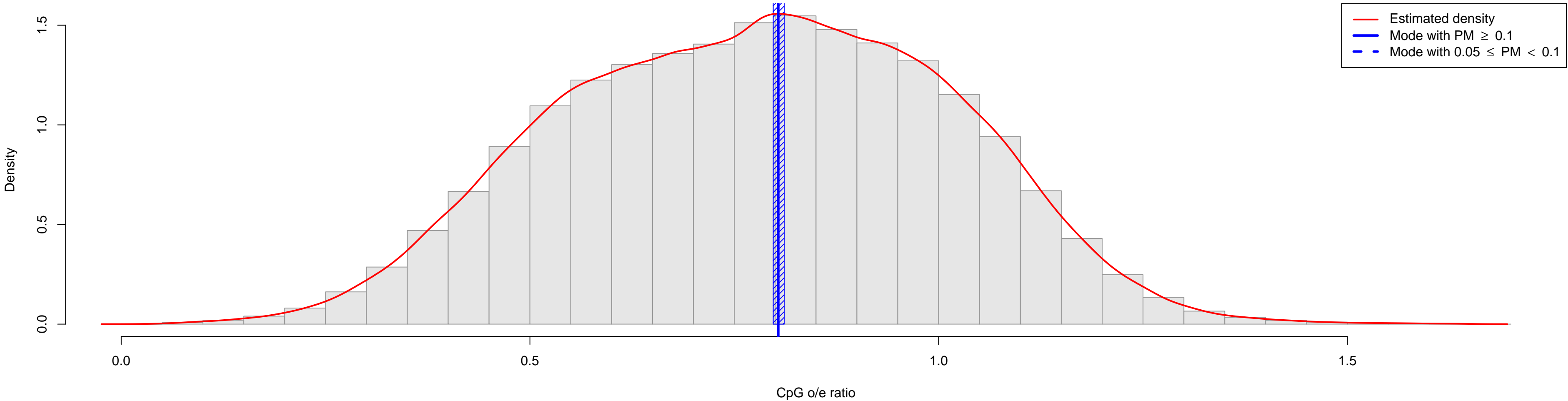

Tritonia_diomedea

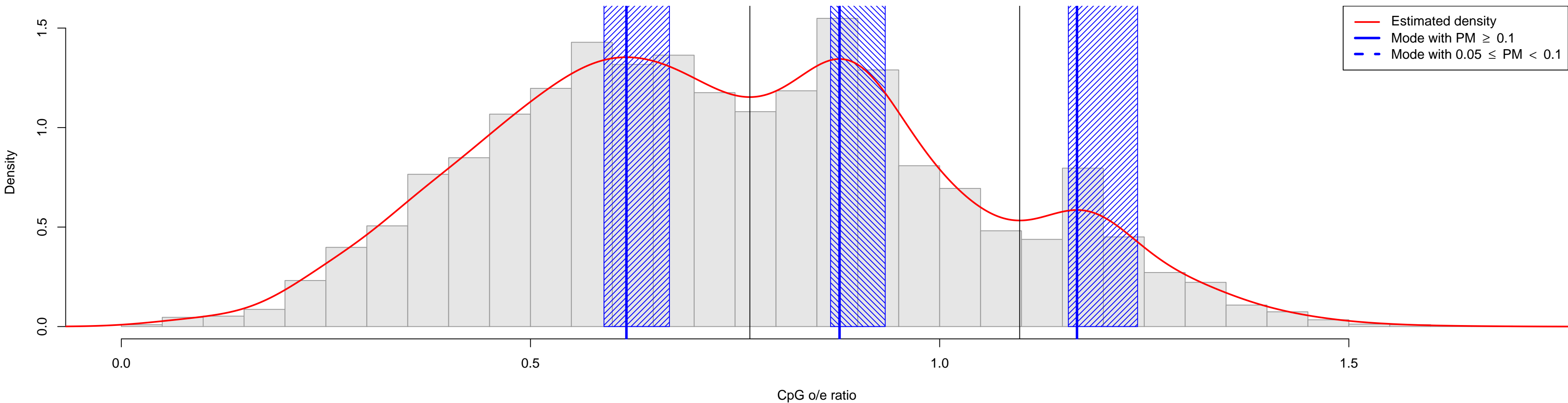

Tritrichomonas_foetus

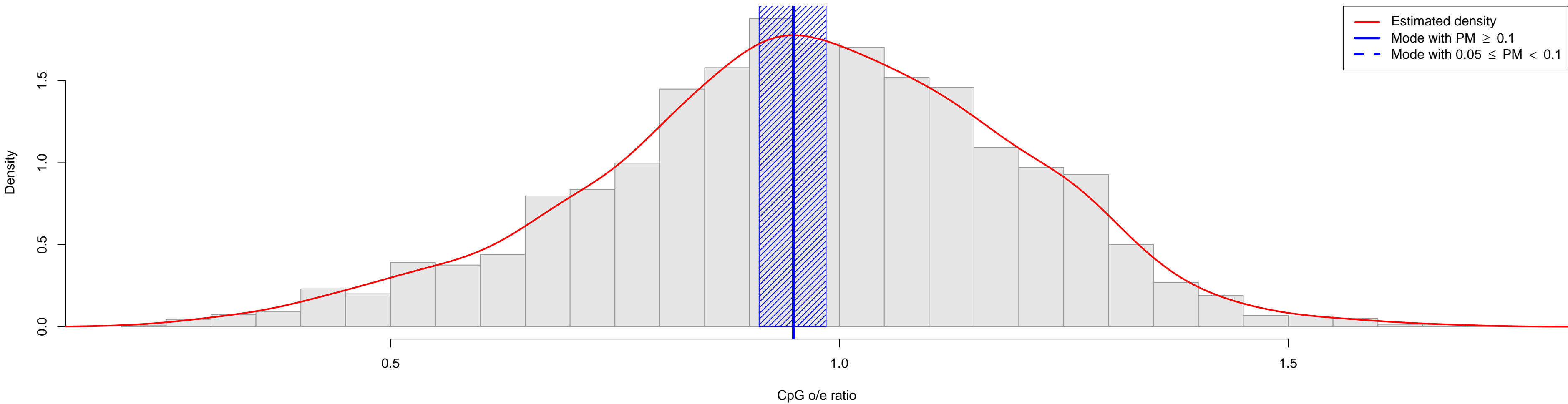

Trypanosoma_brucei

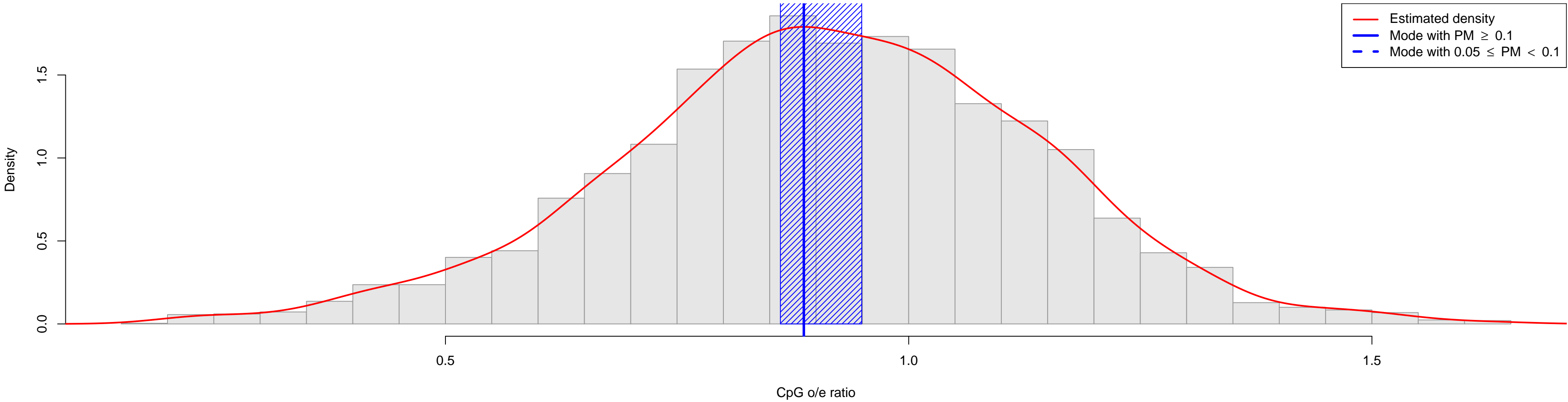

Trypanosoma_cruzi

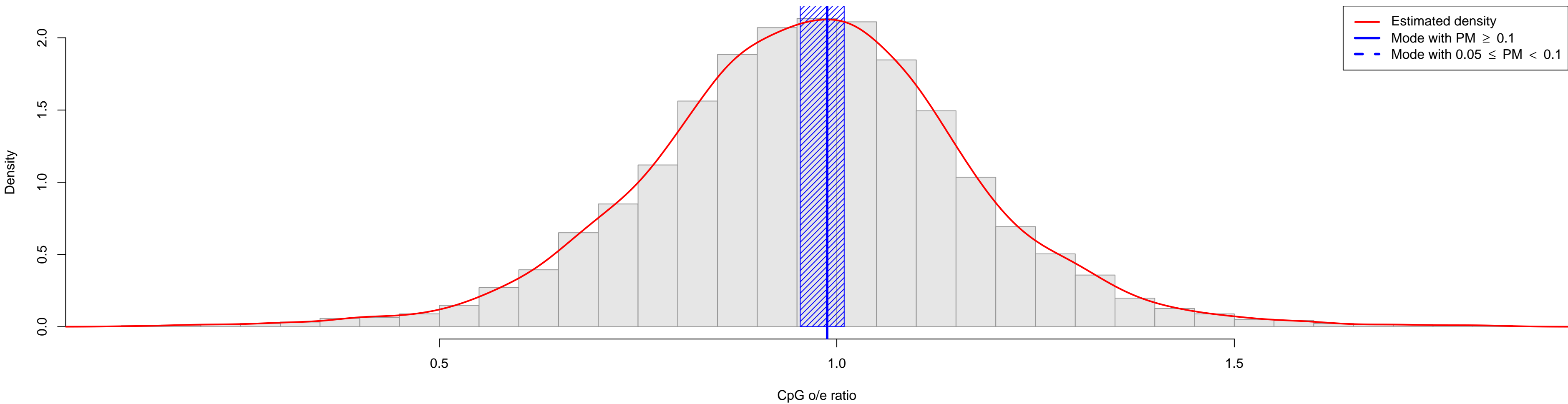

Trypanosoma_rangeli

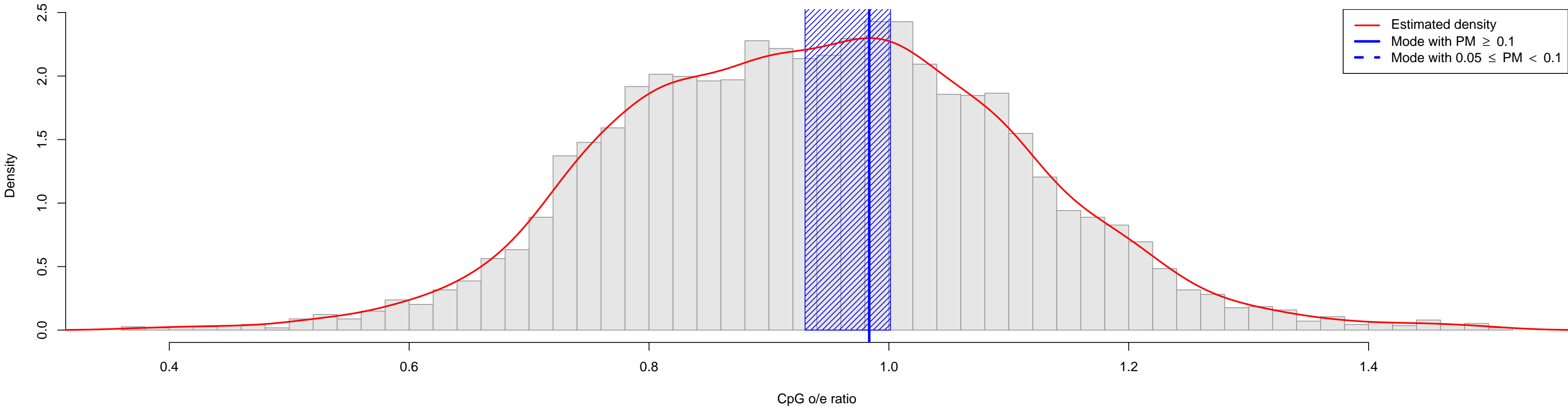

Tuber_borchii

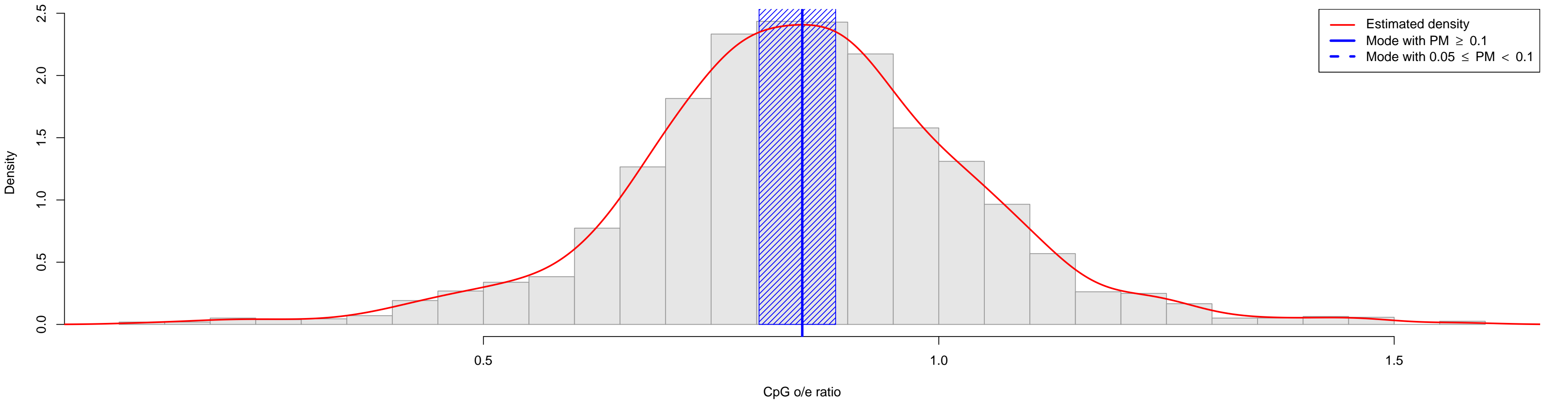

Tuber_melanosporum

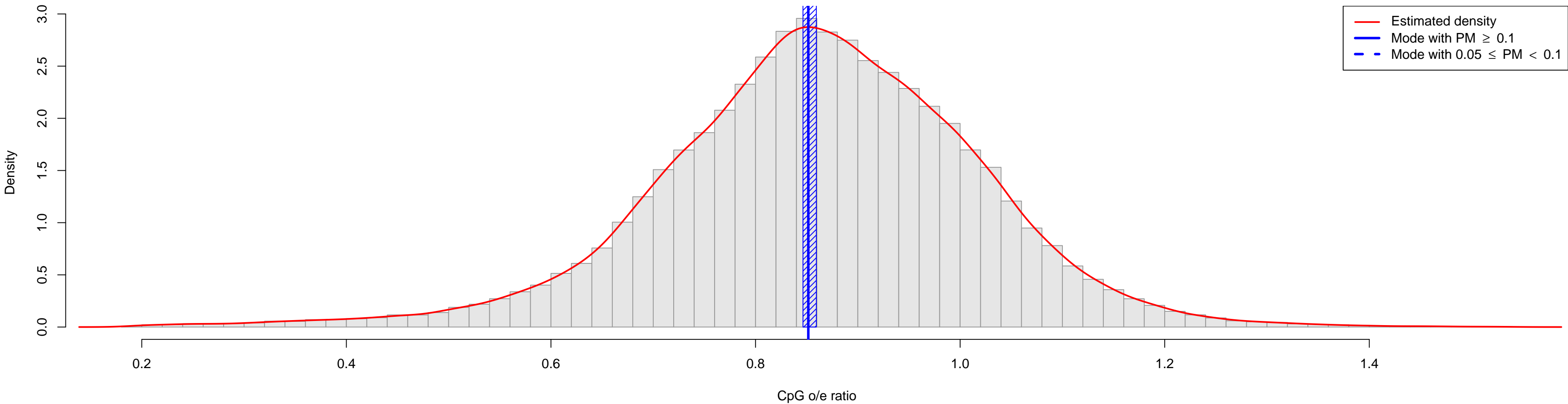

Tubifex_tubifex

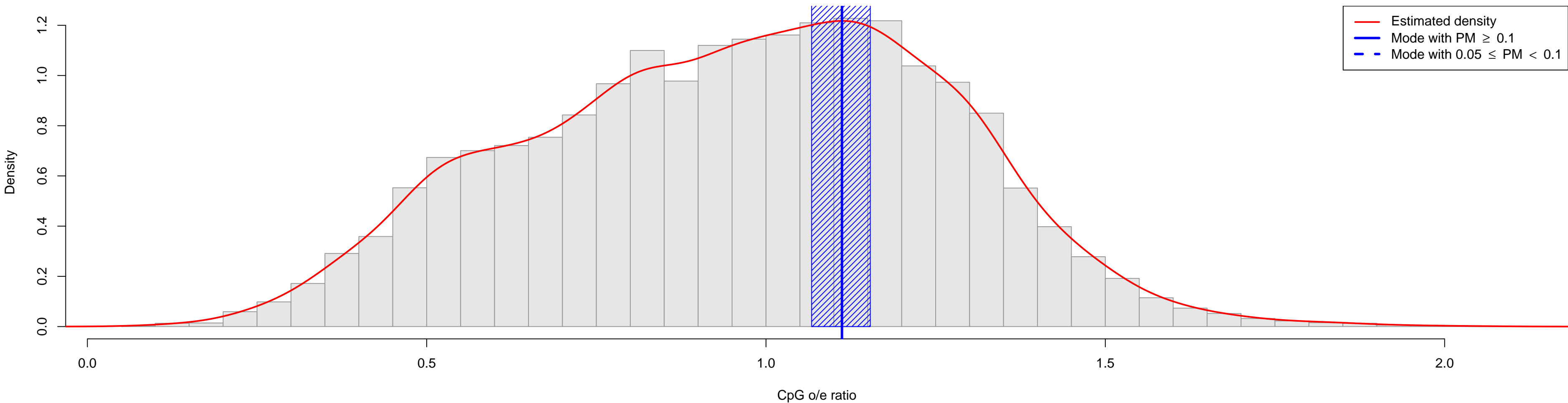

Tursiops_truncatus

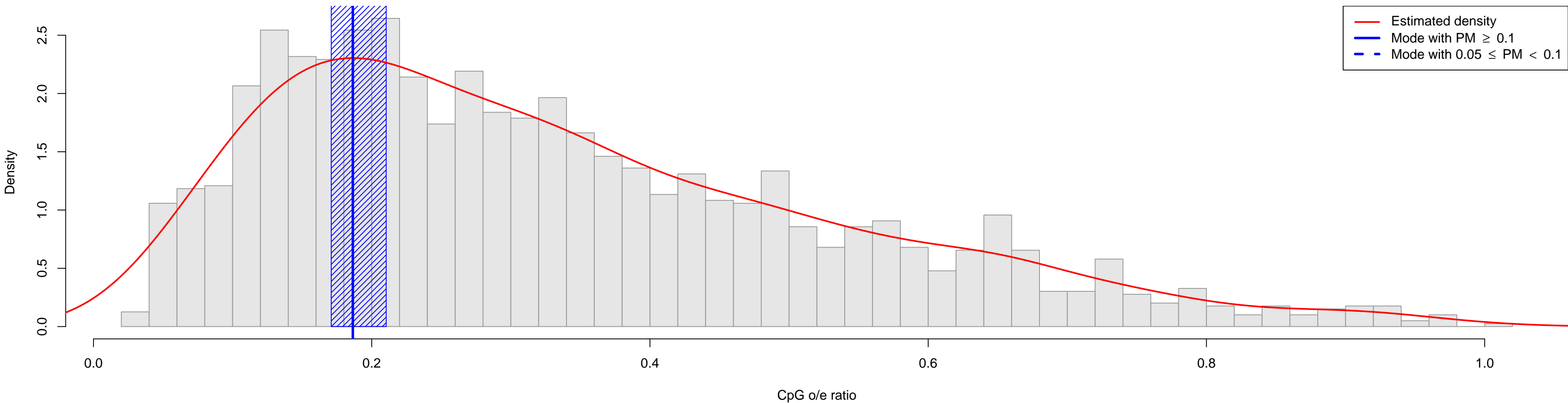

Ulva_prolifera

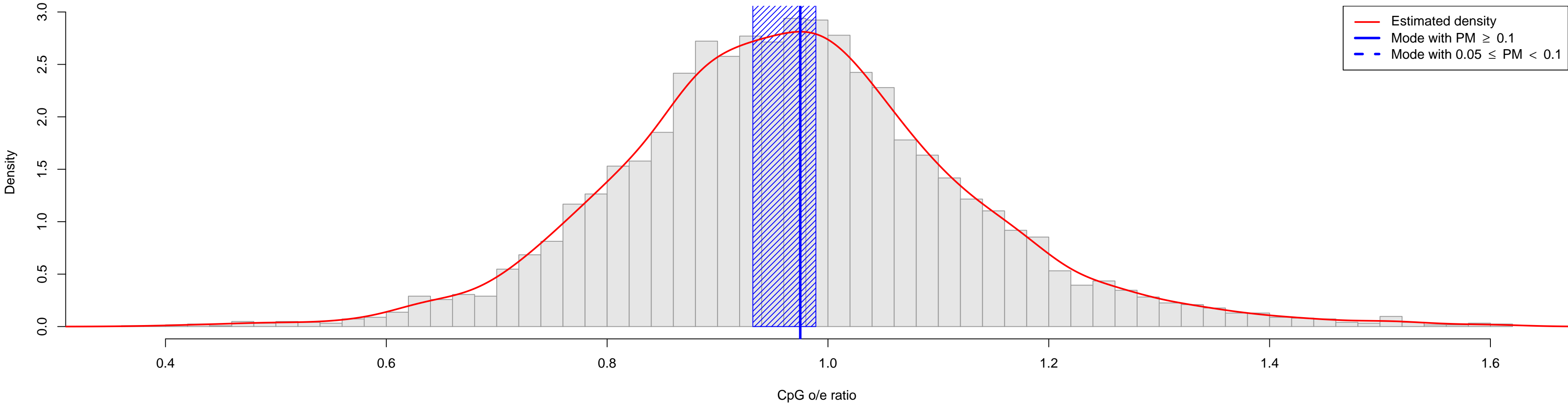

Urochloa_brizantha

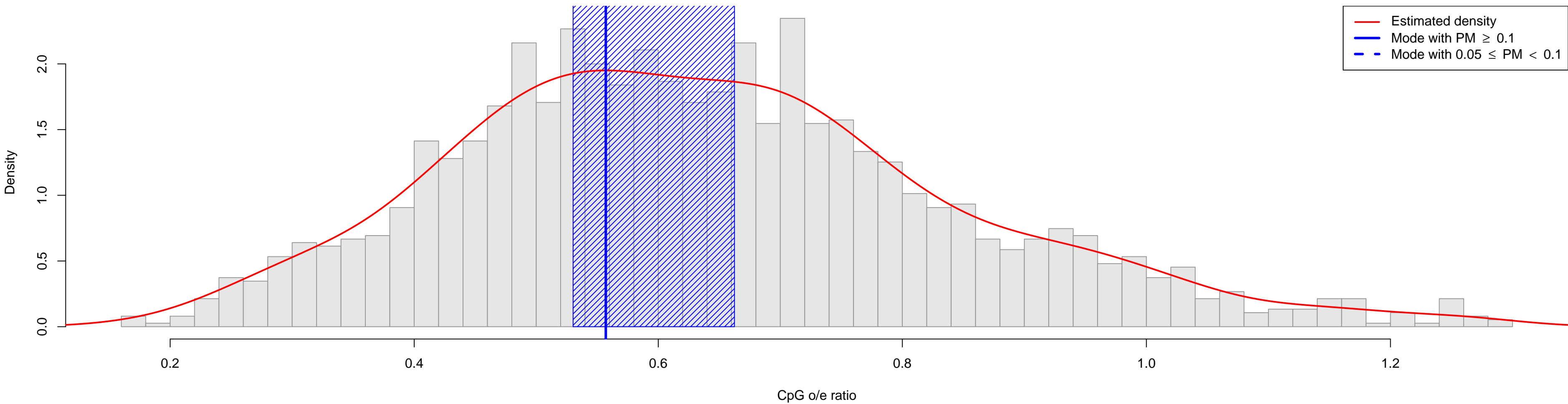

Uromyces_appendiculatus

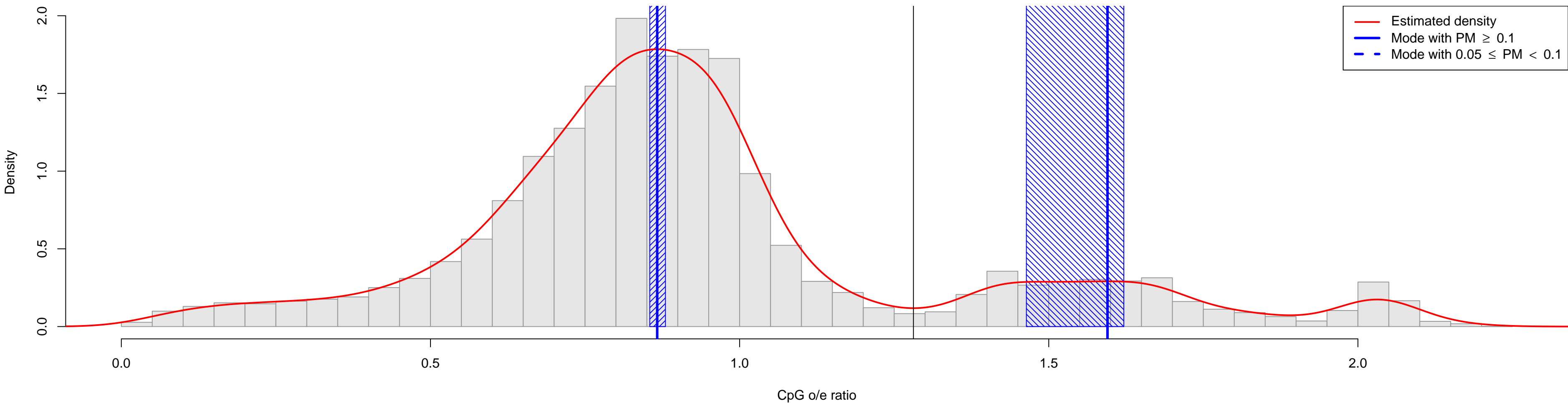

Ursus_americanus

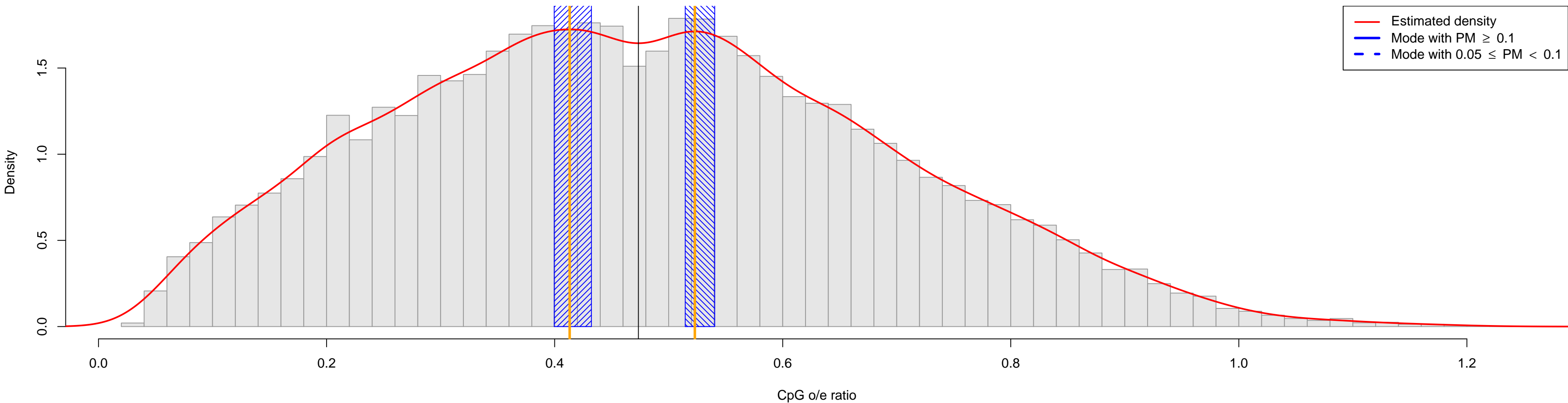

Vespula_squamosa

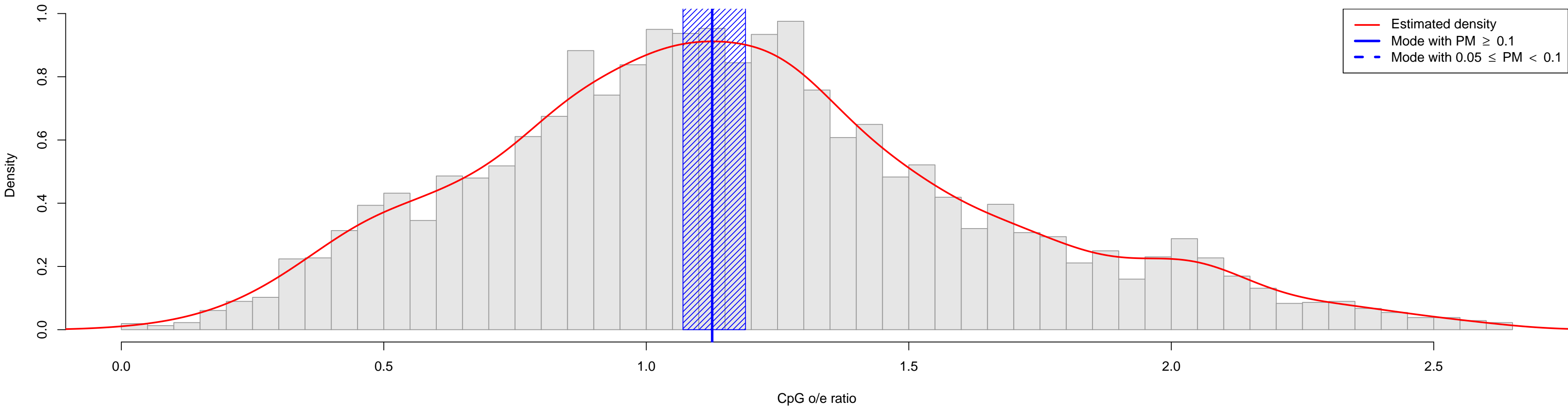

Vigna_unguiculata

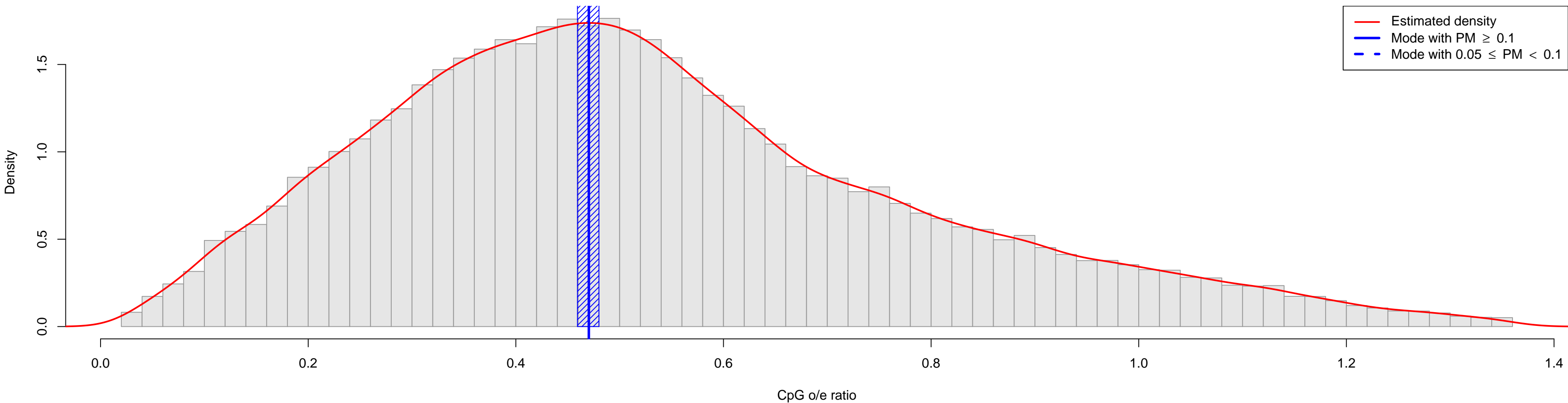

Vitis_vinifera

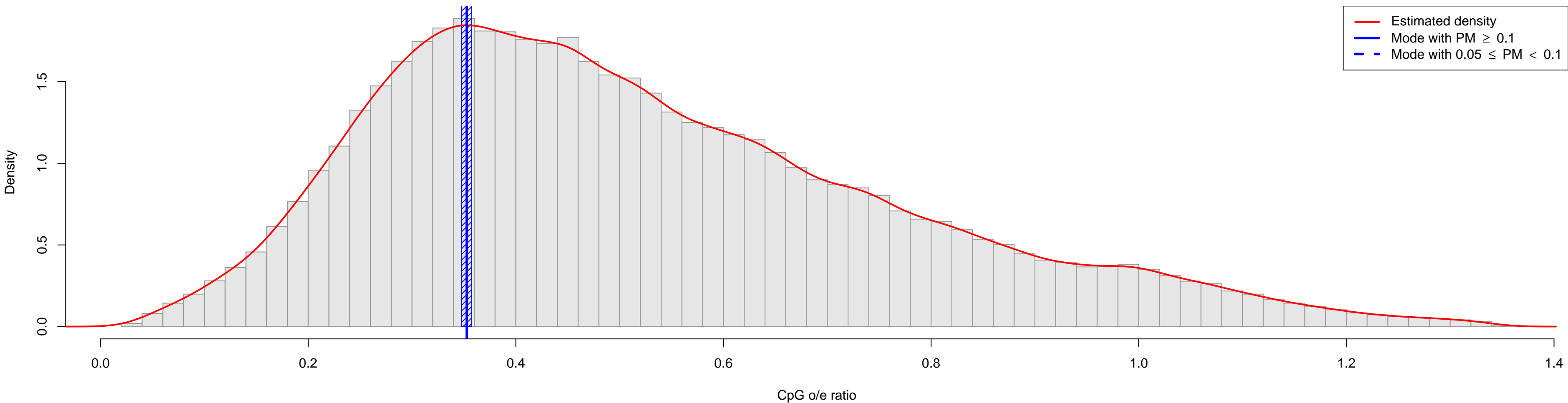

Wrightia_tinctoria

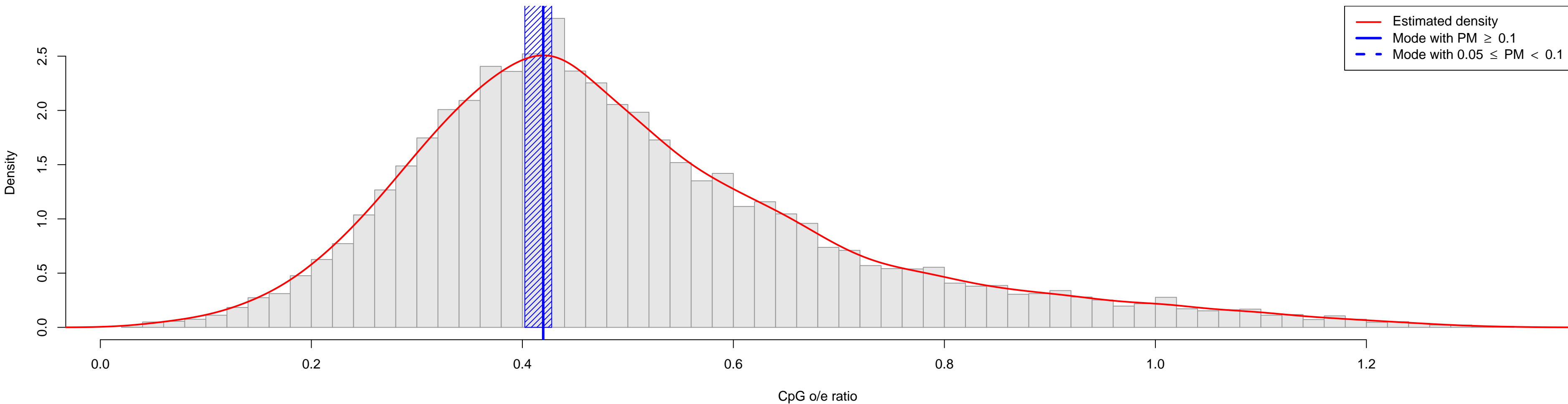

Wuchereria_bancrofti

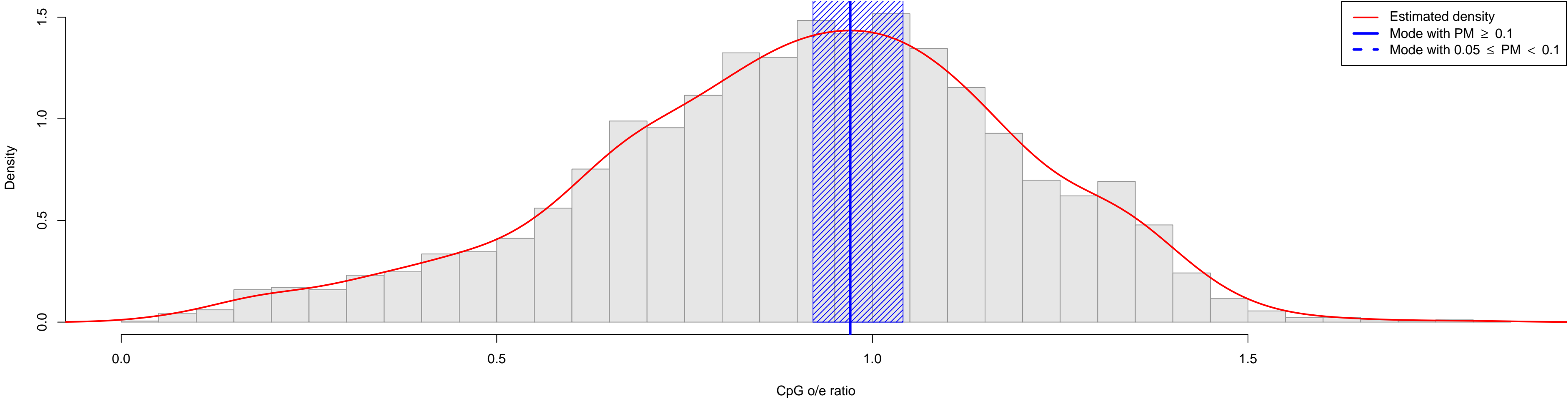

Xenopus_laevis

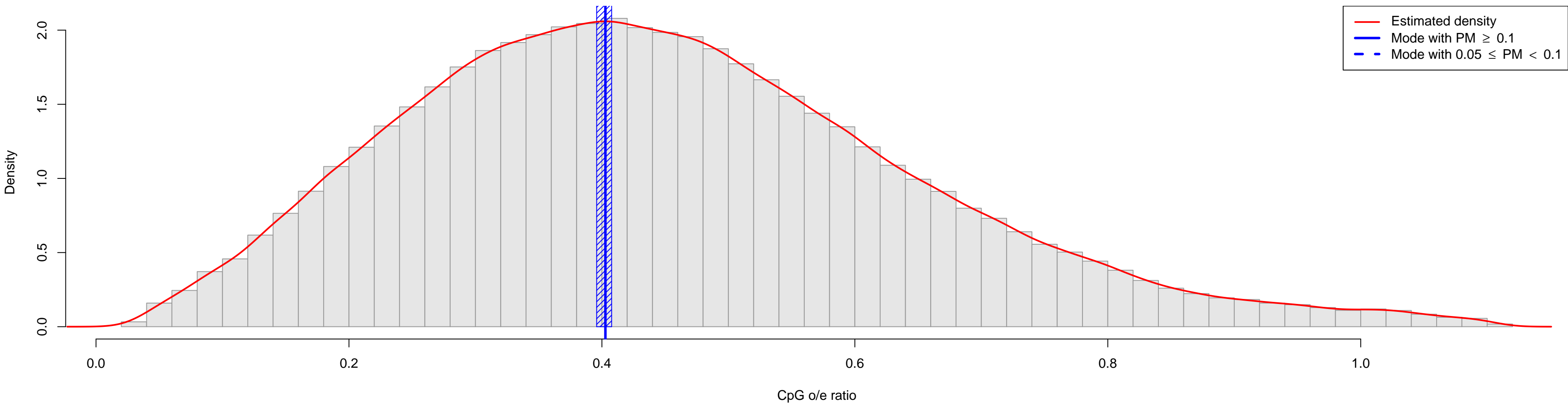

Xenopus_tropicalis

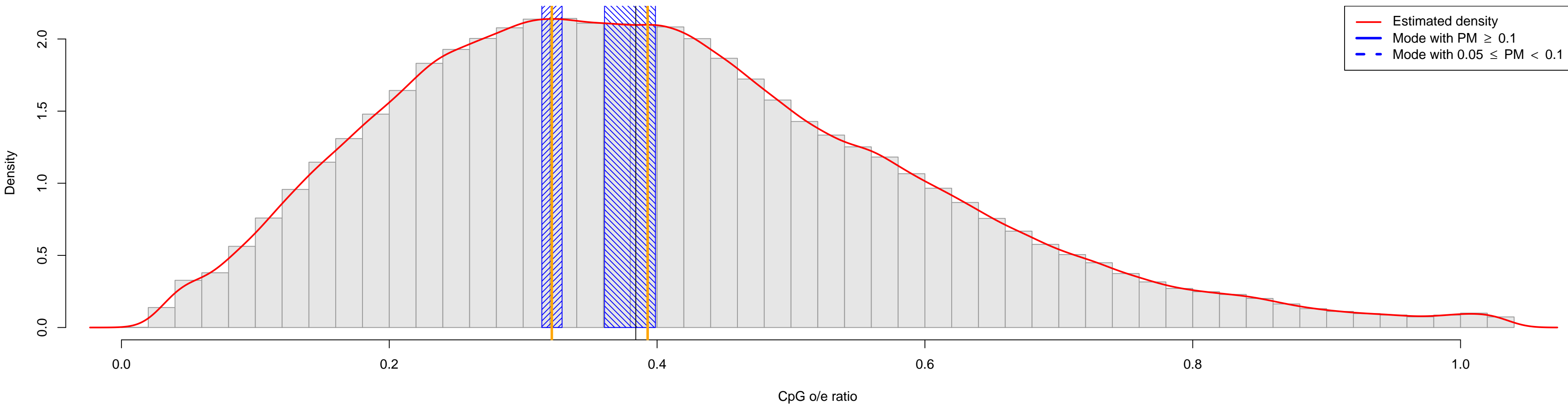

Yarrowia_lipolytica

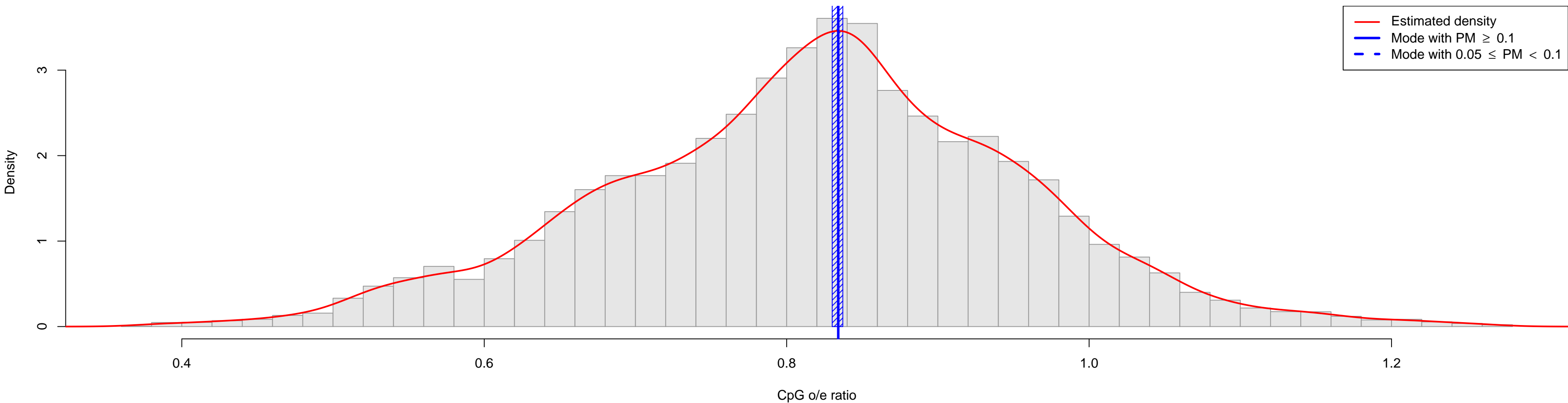

Zamia_fischeri

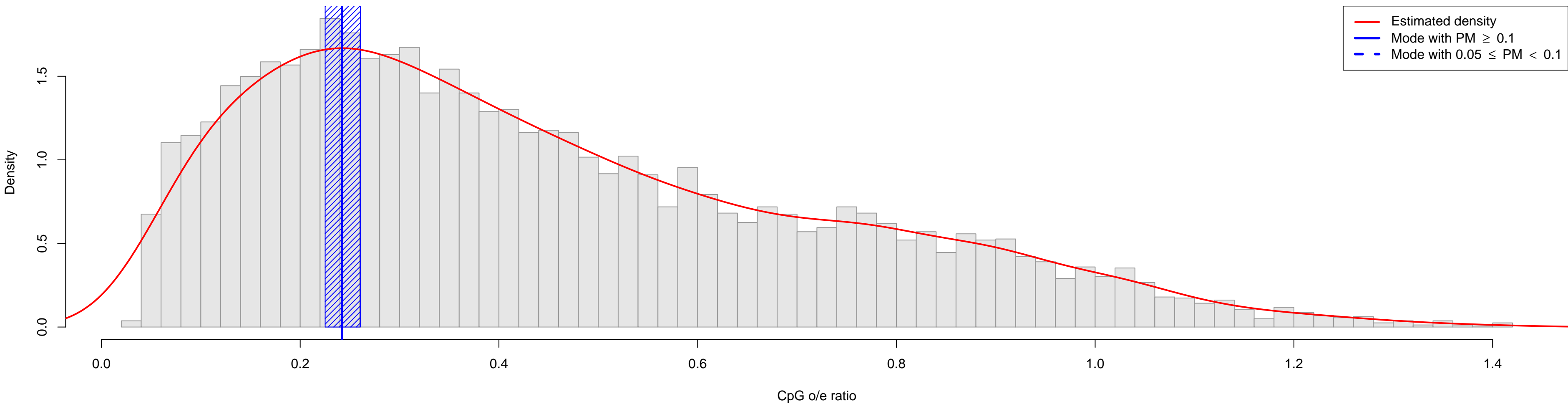

Zantedeschia_aethiopica

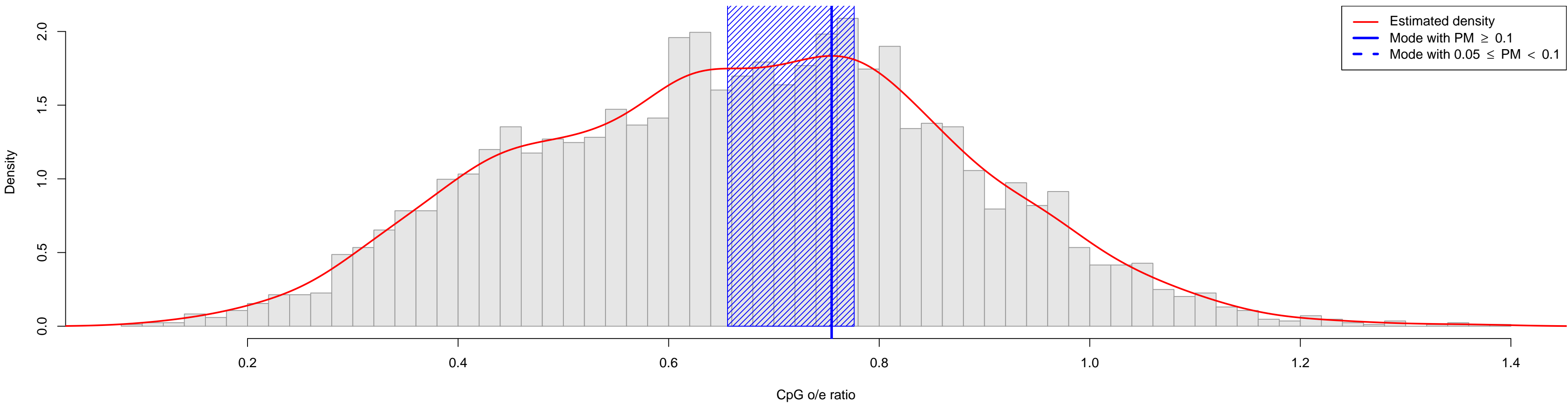

Zea_mays

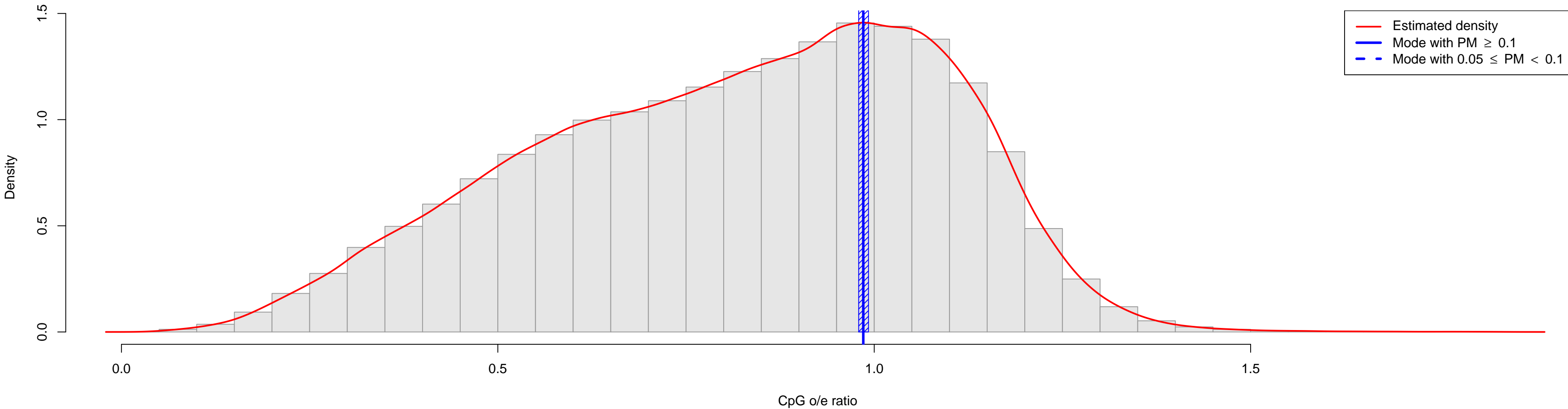

Zostera_marina

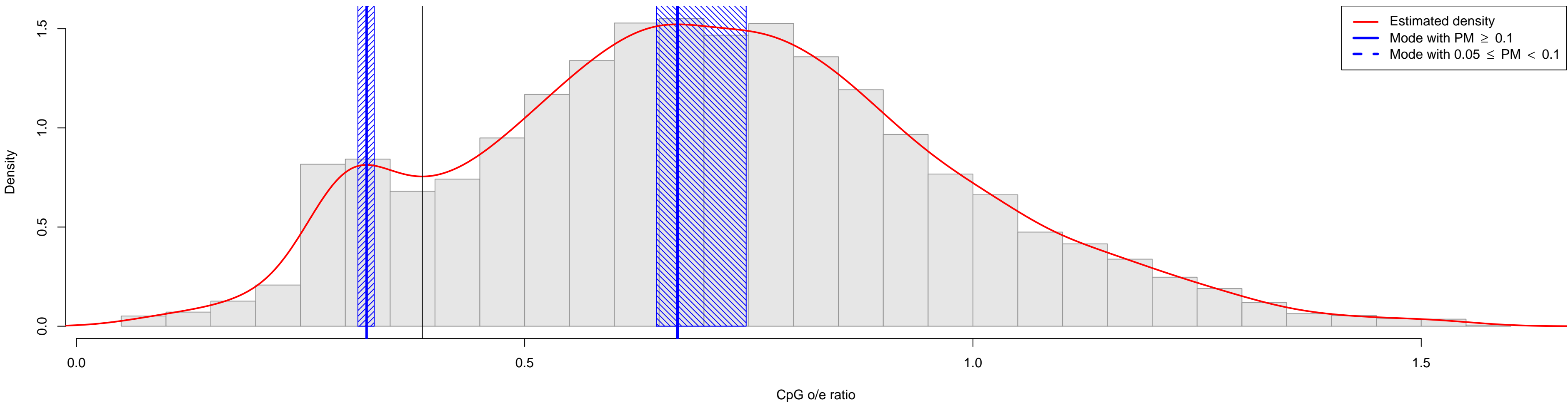

Zostera_noltii

