

A
CID

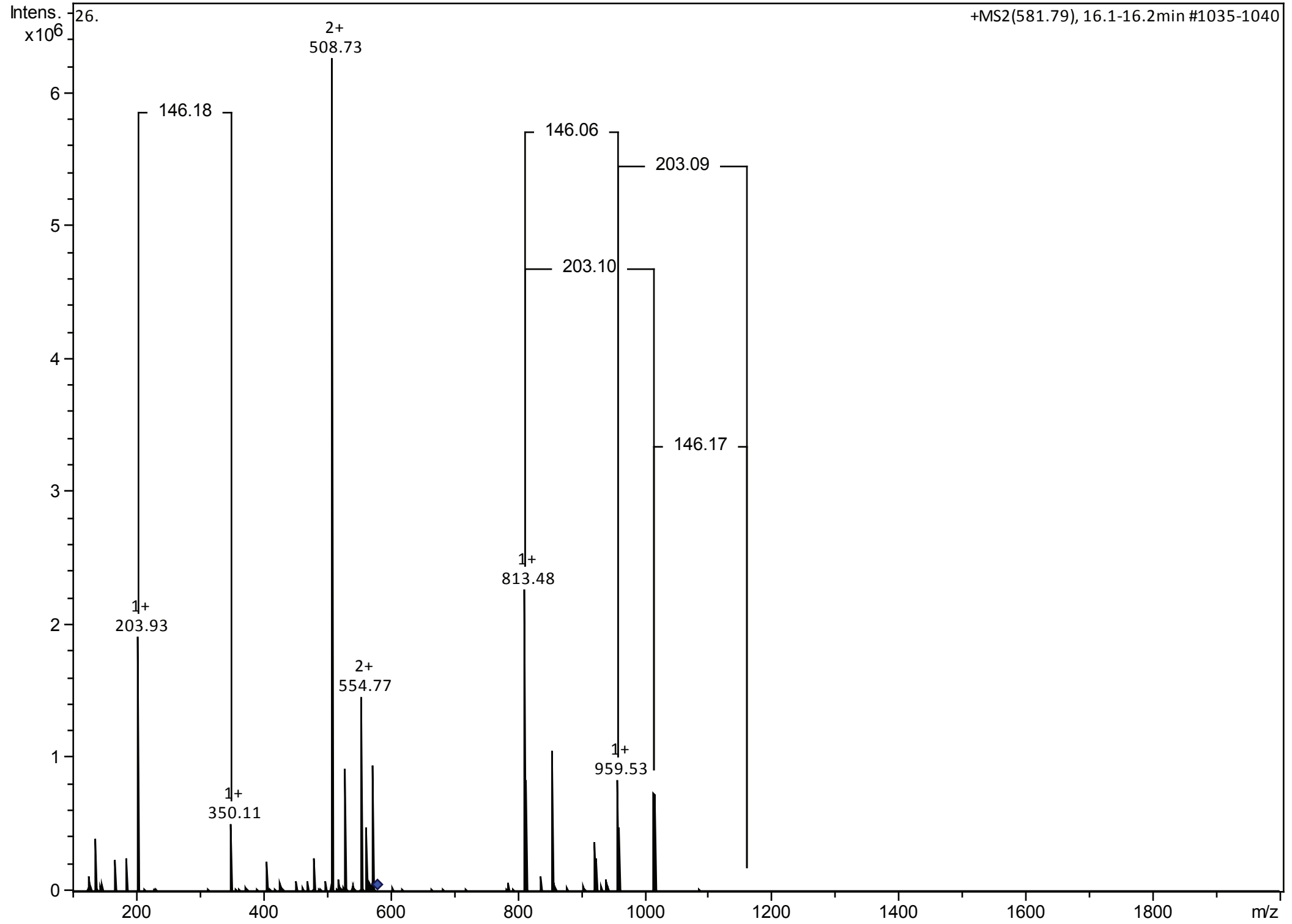

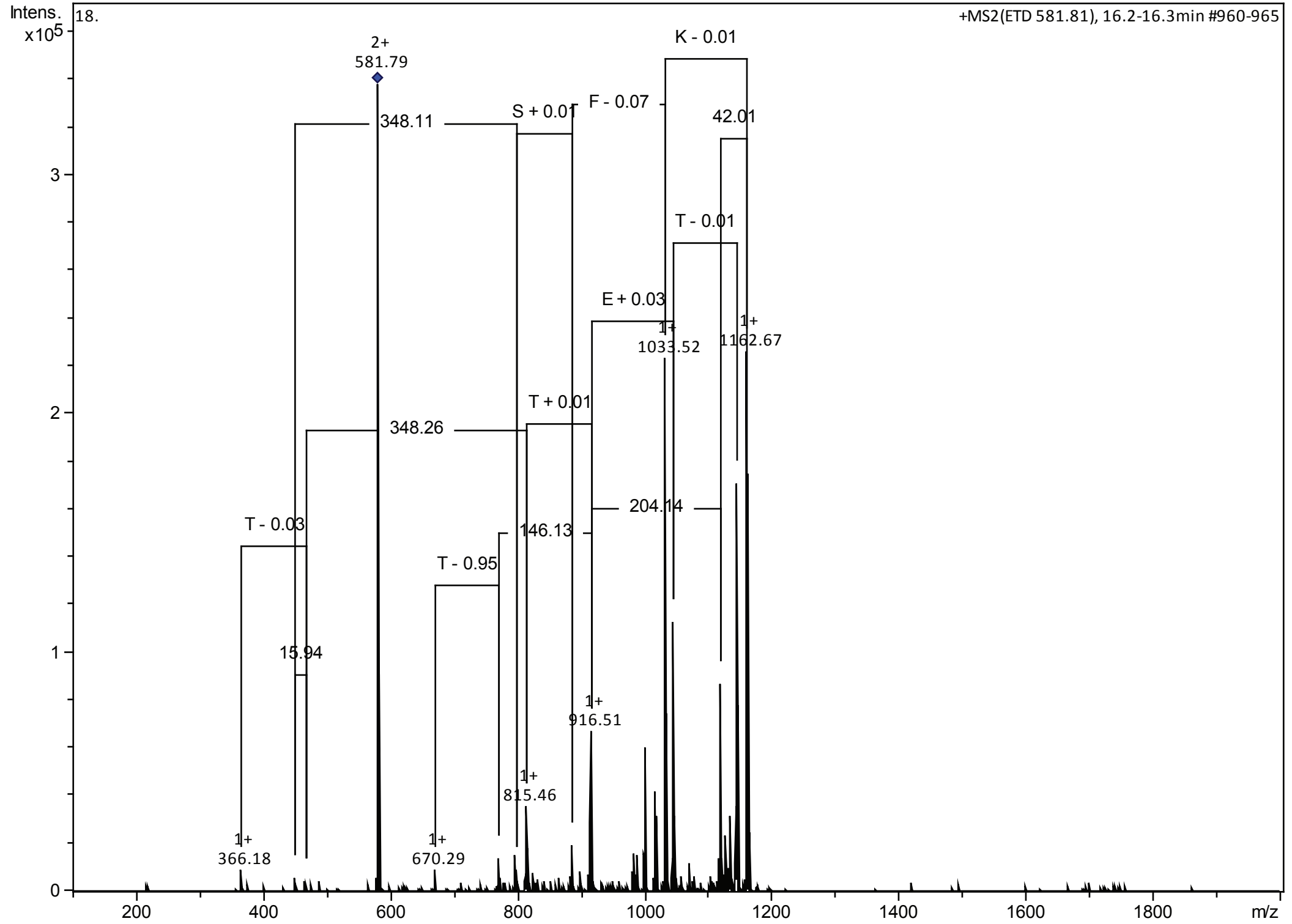

A
ETD

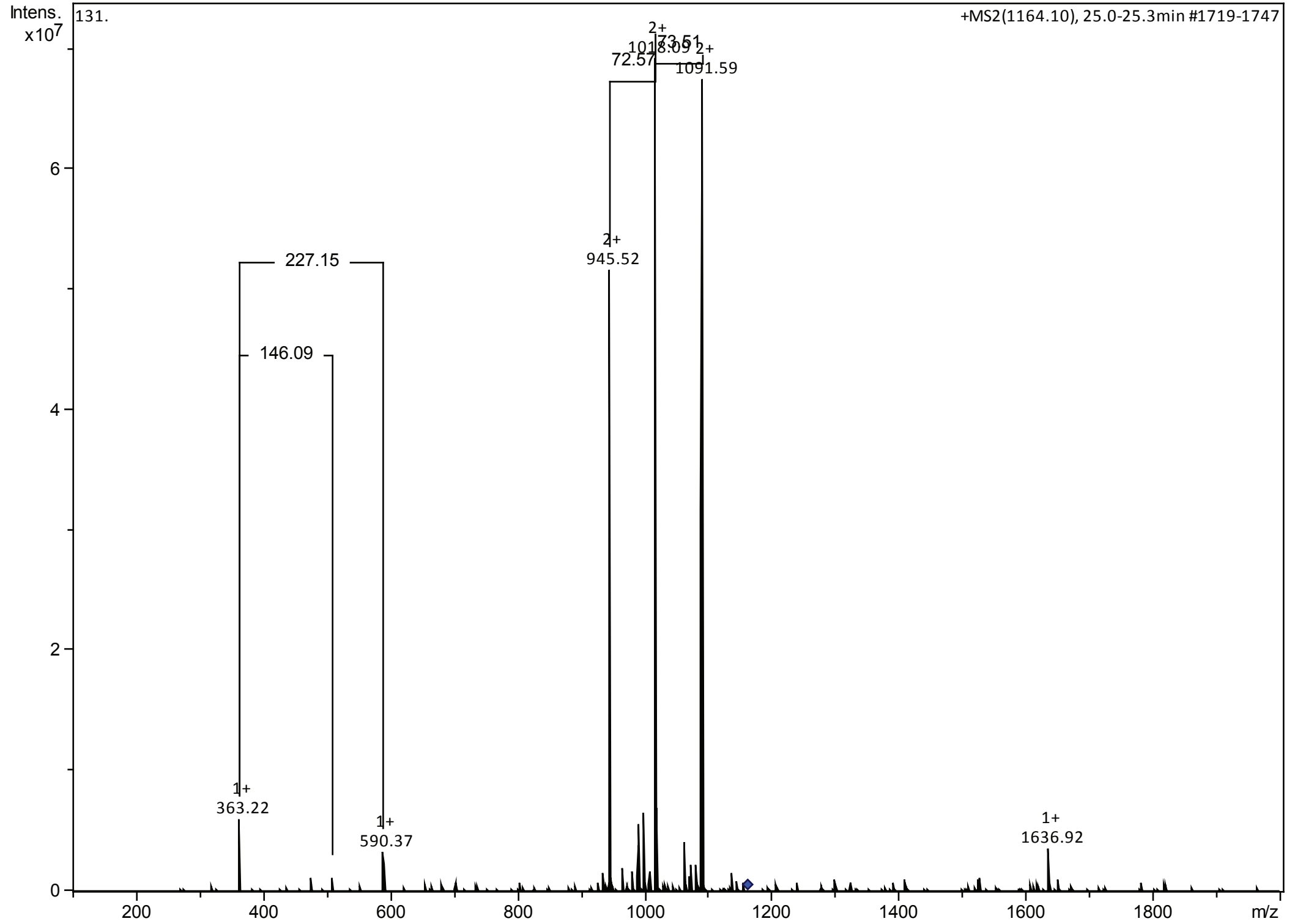

B
CID

B
ETD

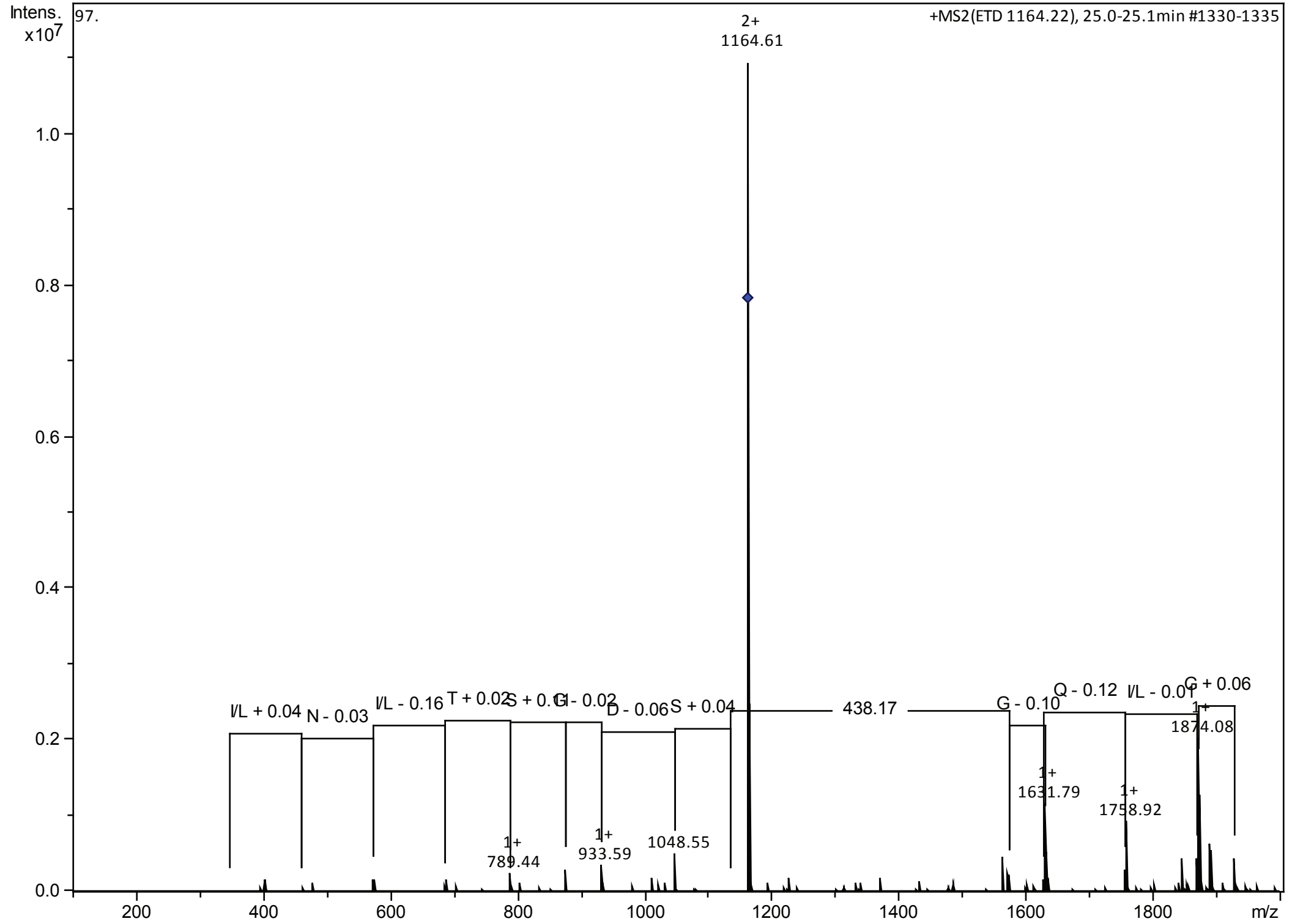

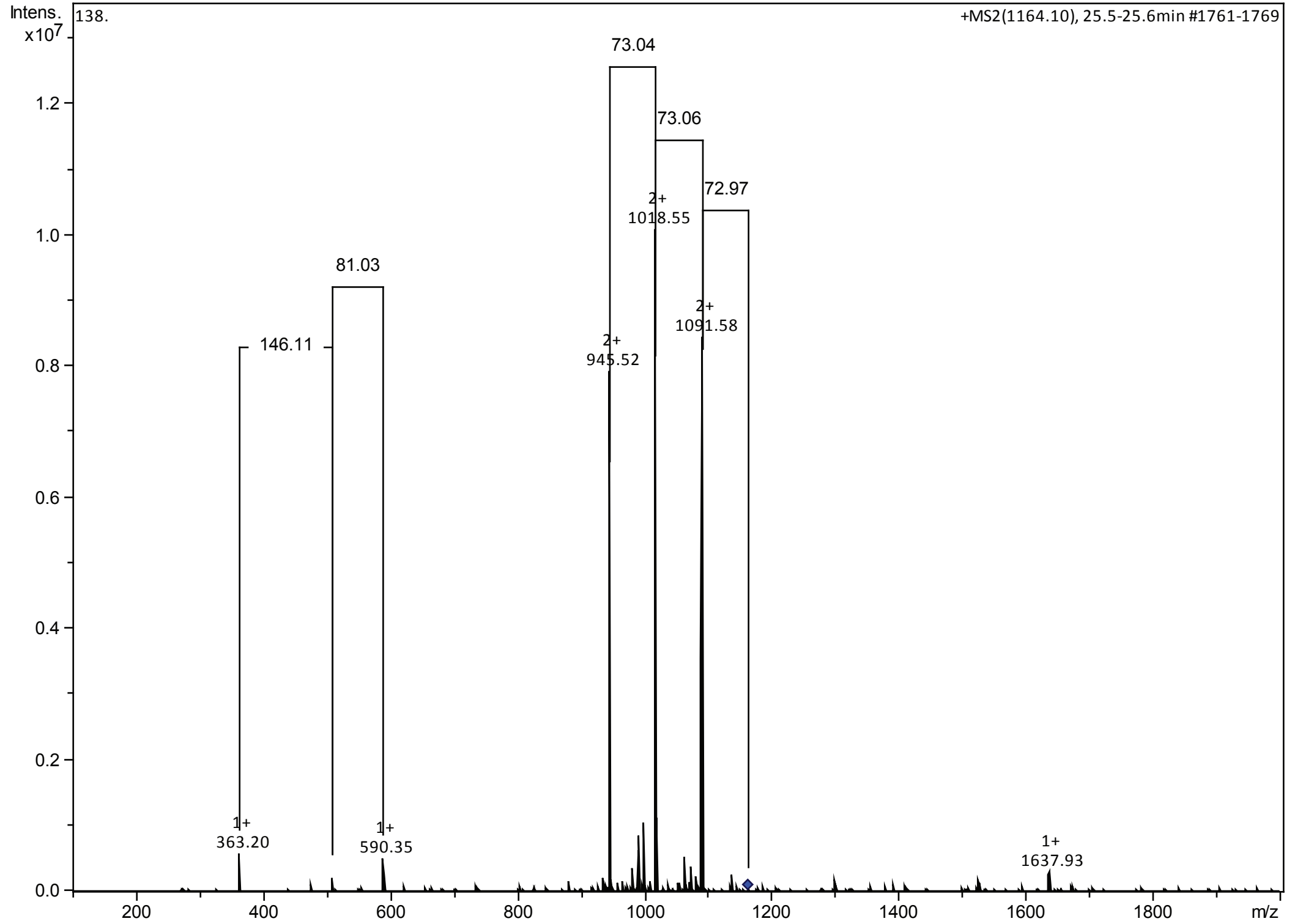

C
CID

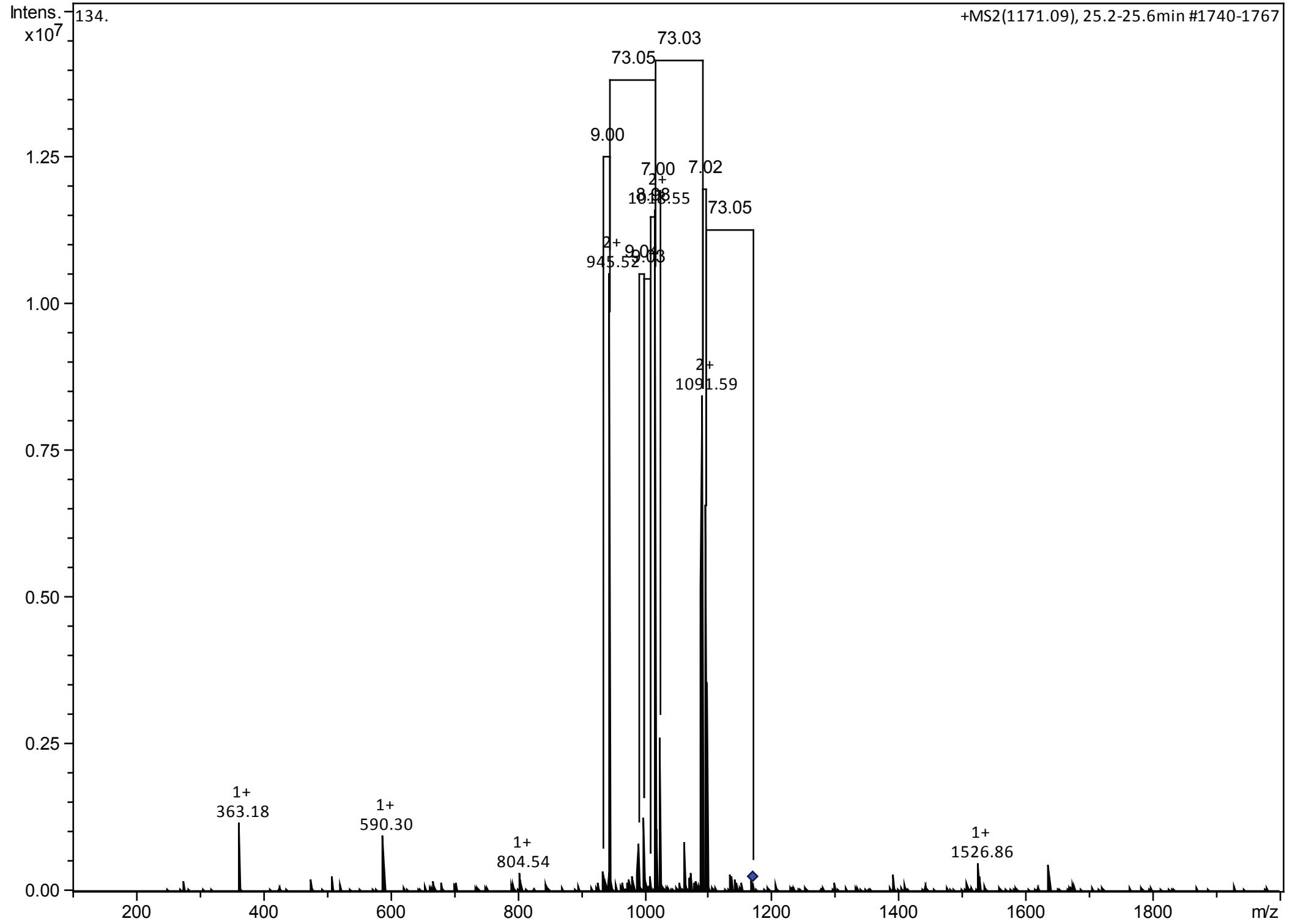

D
CID

D
ETD

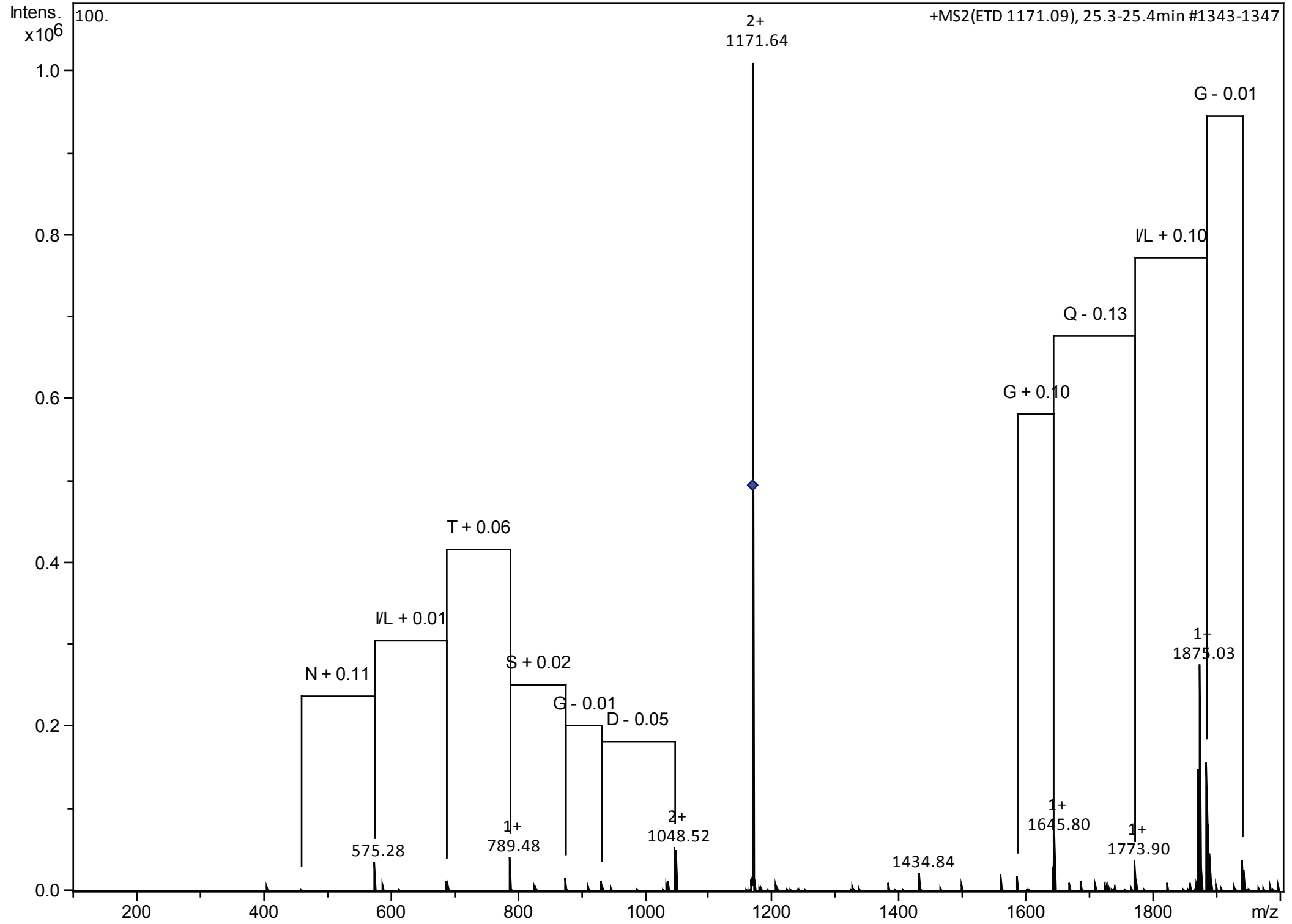

E
CID

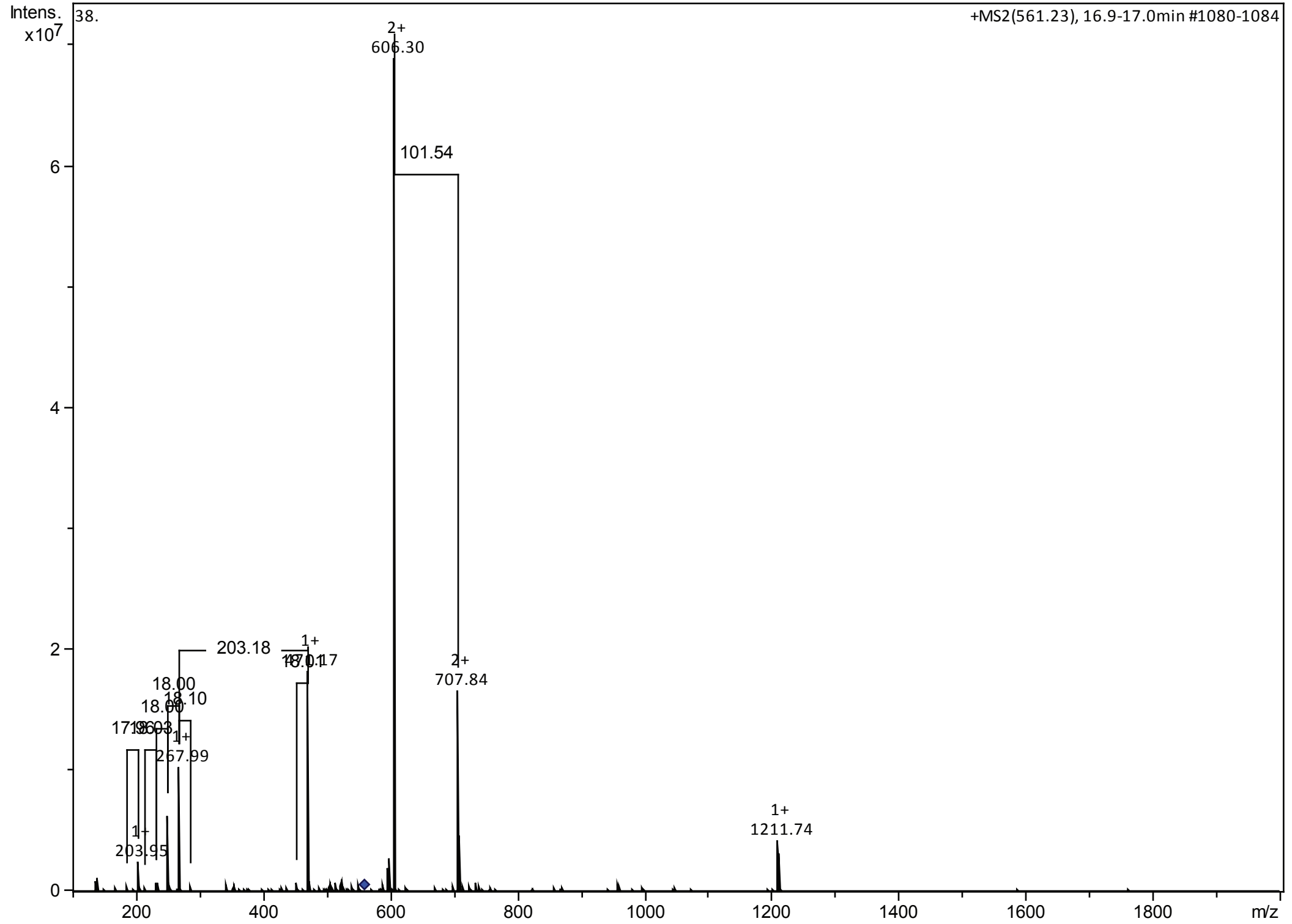

F
CID

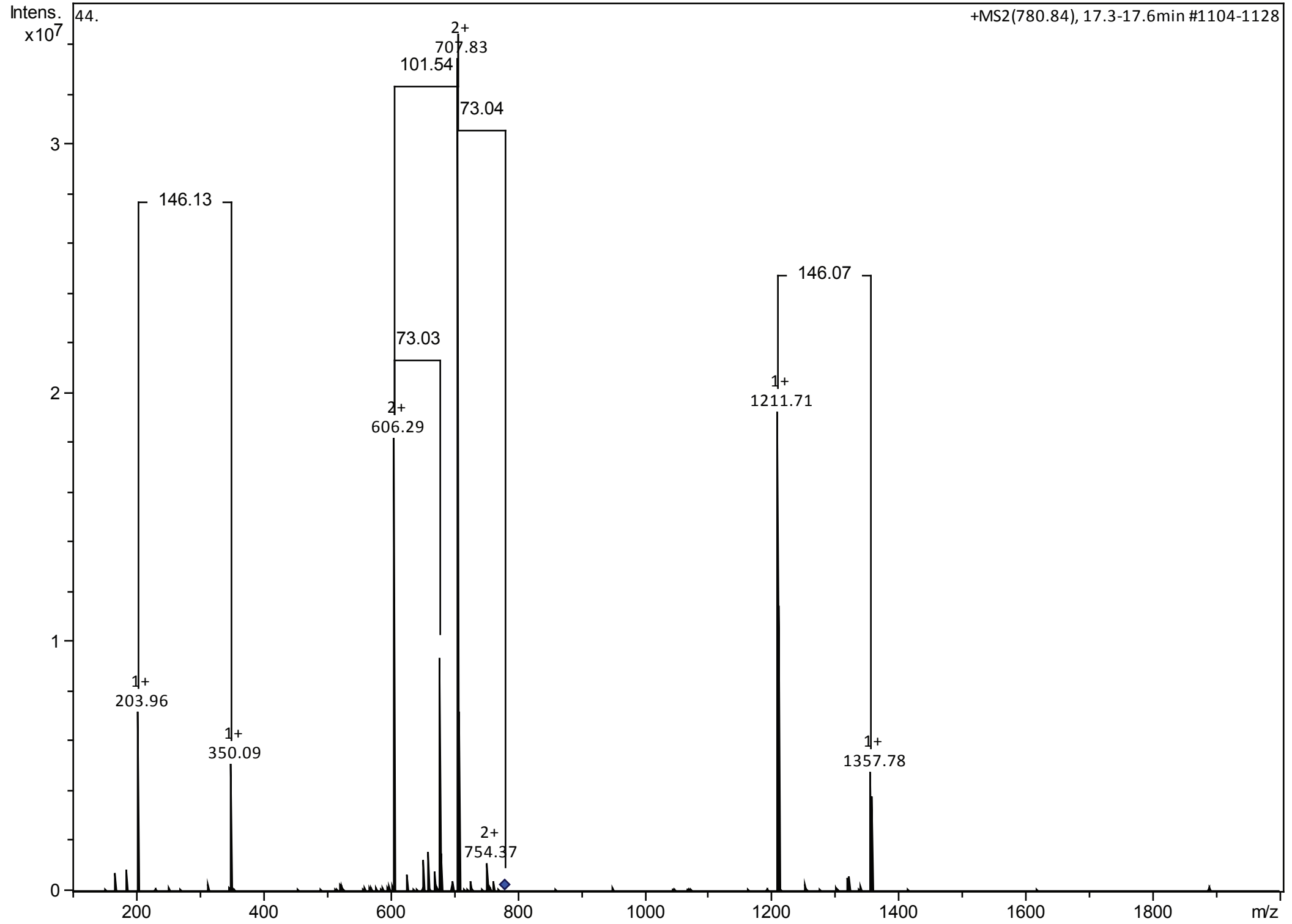

F
ETD

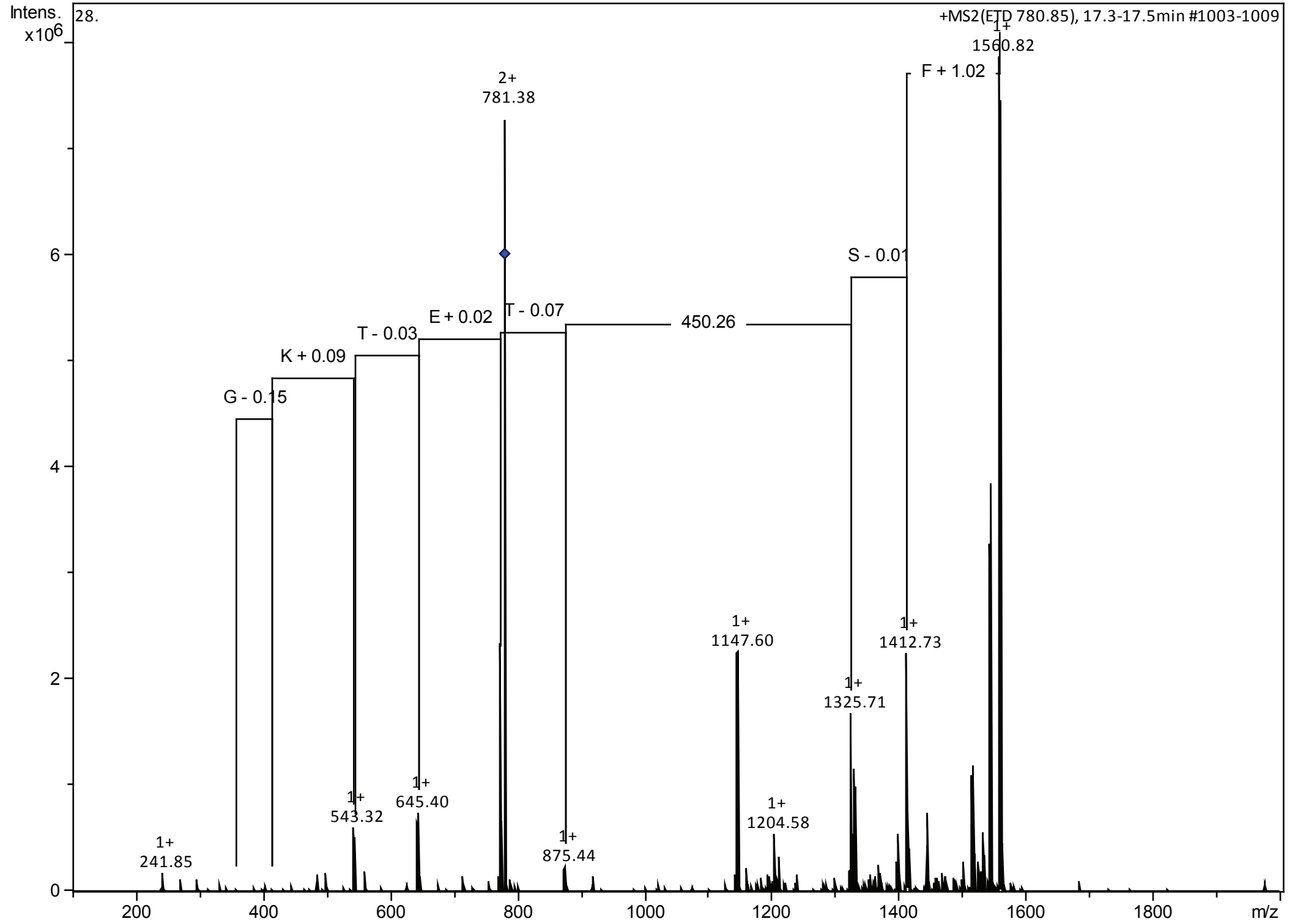

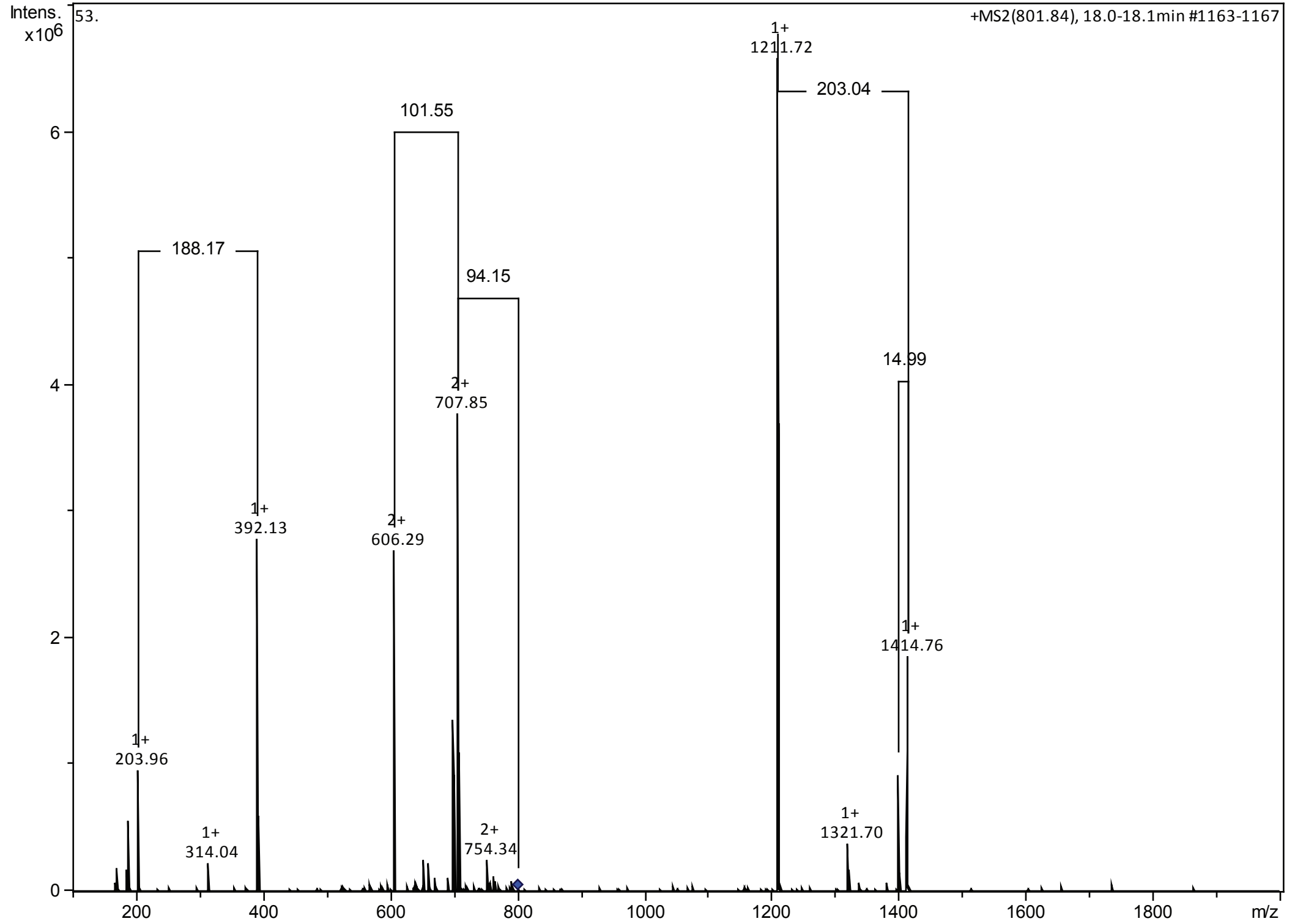

G
CID

+MS2(801.84), 18.0-18.1min #1163-1167

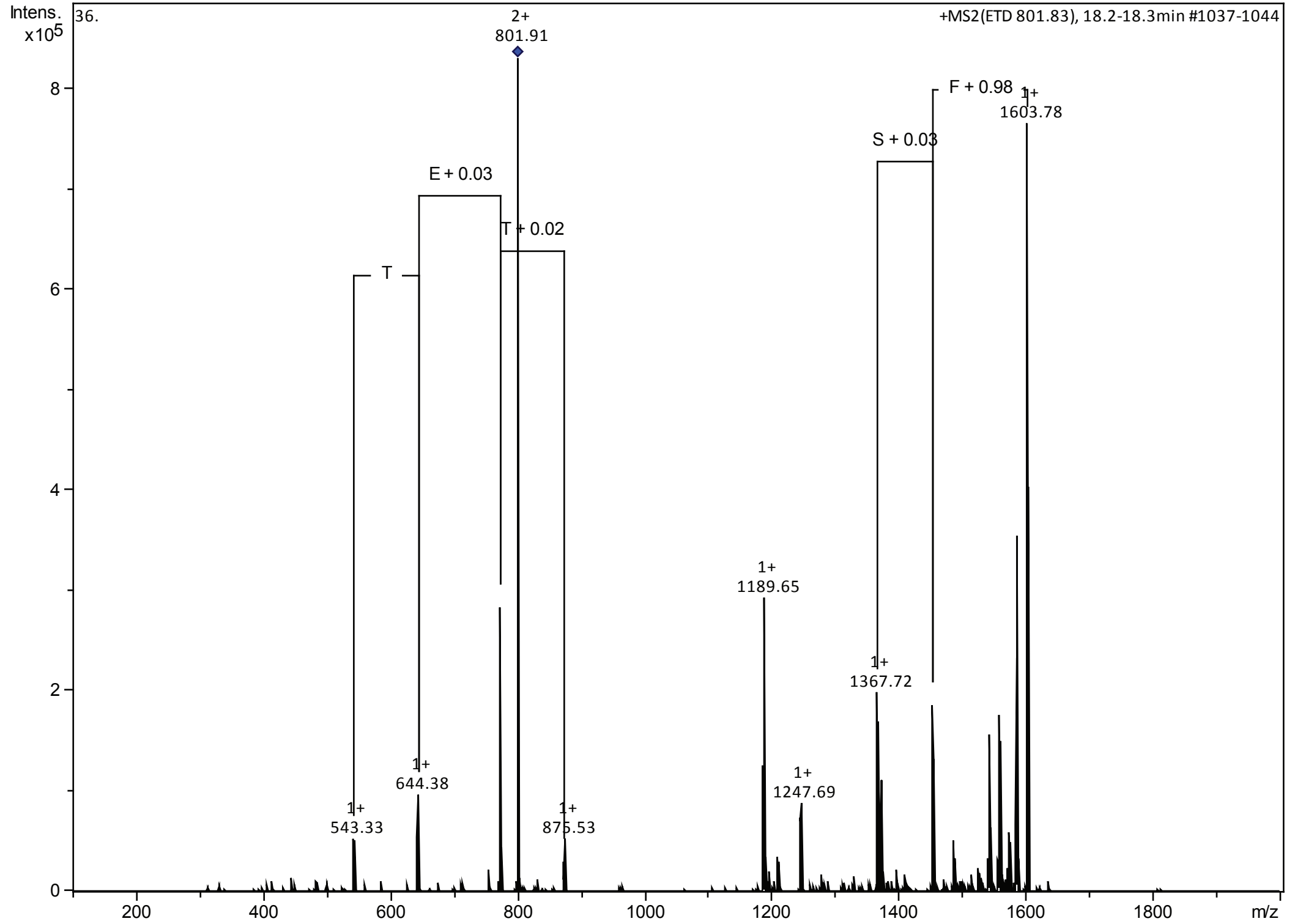

G
ETD

+MS2(ETD 801.83), 18.2-18.3min #1037-1044

H
CID

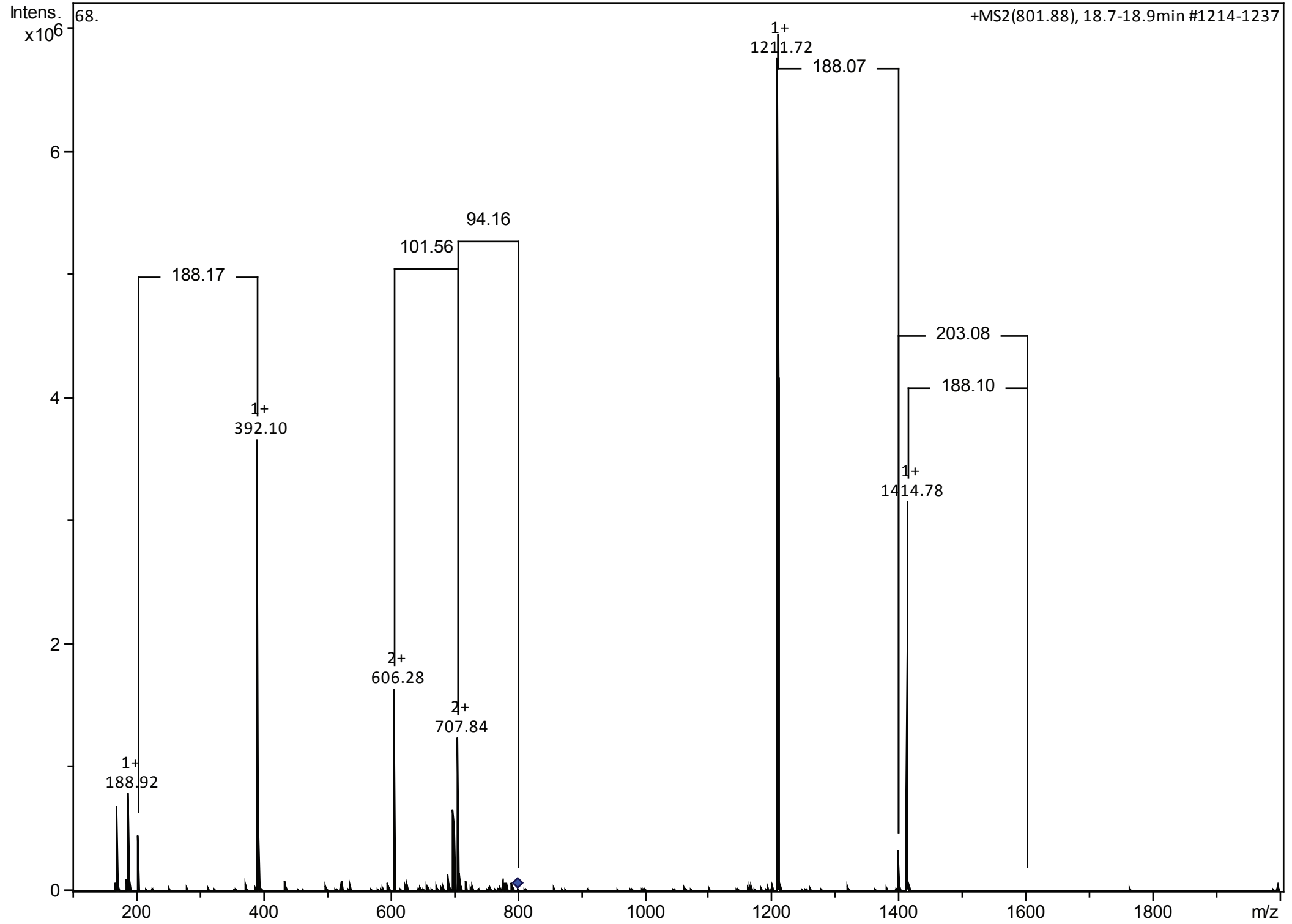

+MS2(801.88), 18.7-18.9min #1214-1237

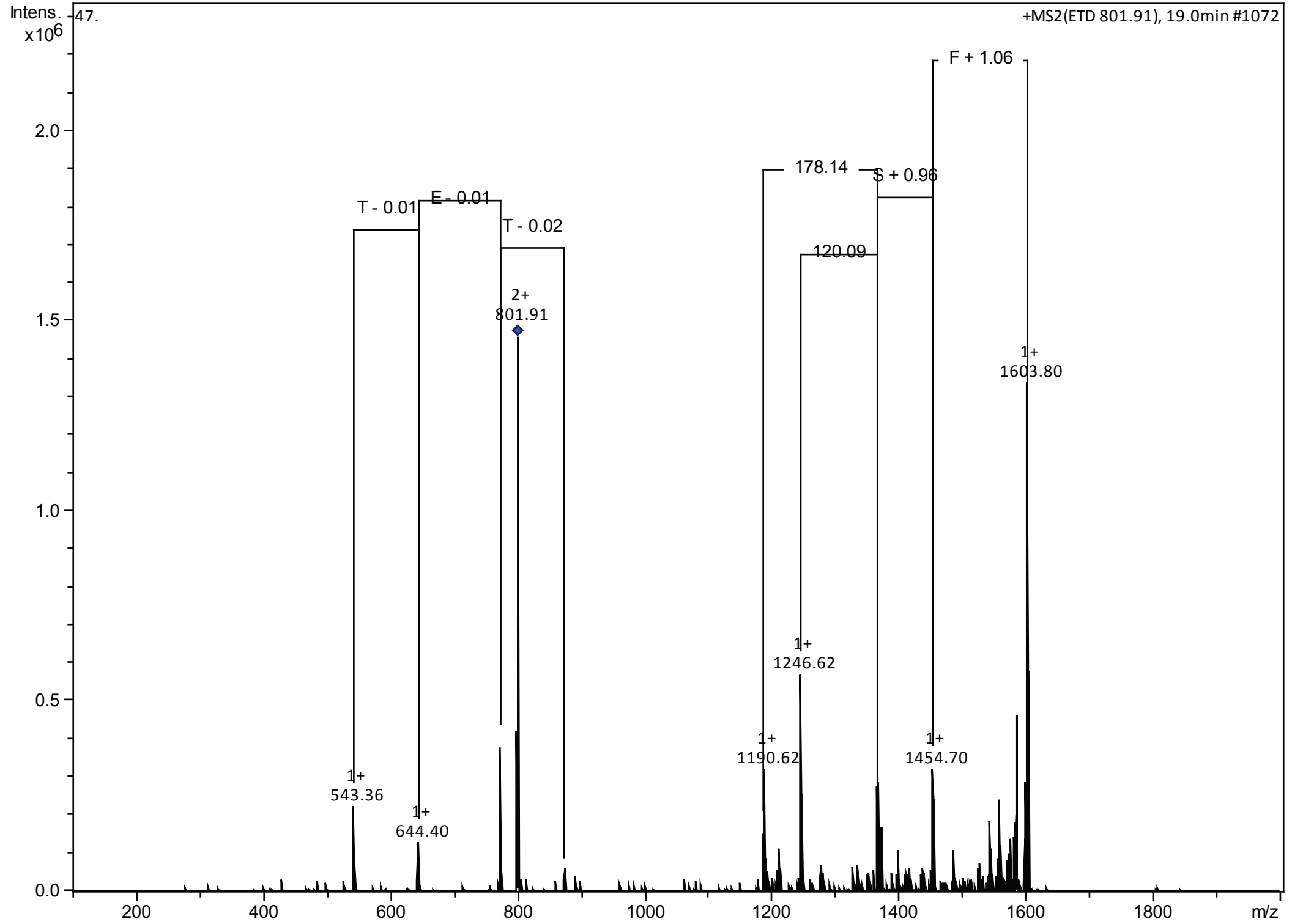

H
ETD

+MS2(ETD 801.91), 19.0min #1072

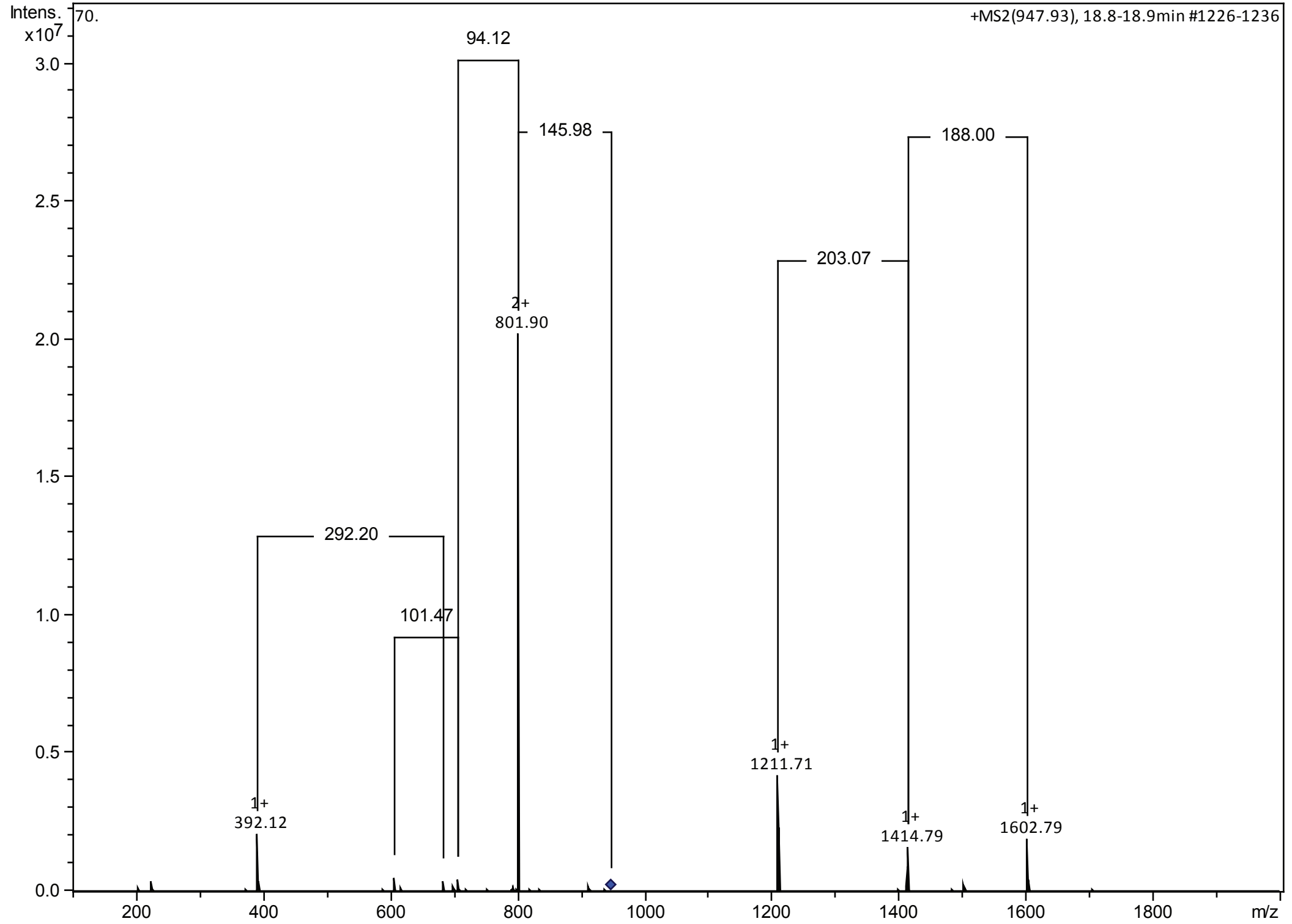

CID

+MS2(947.93), 18.8-18.9min #1226-1236

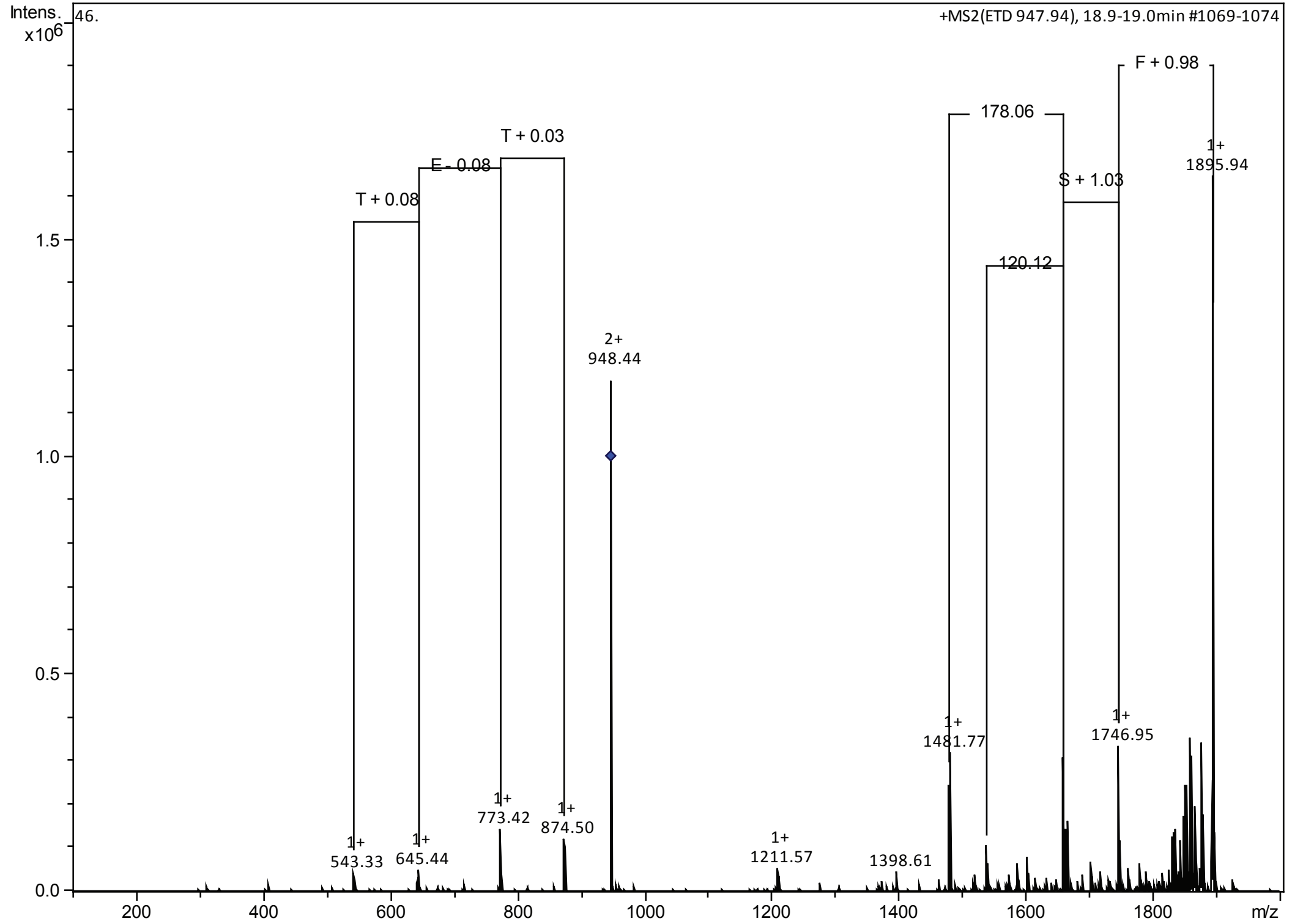

ETD

J
CID

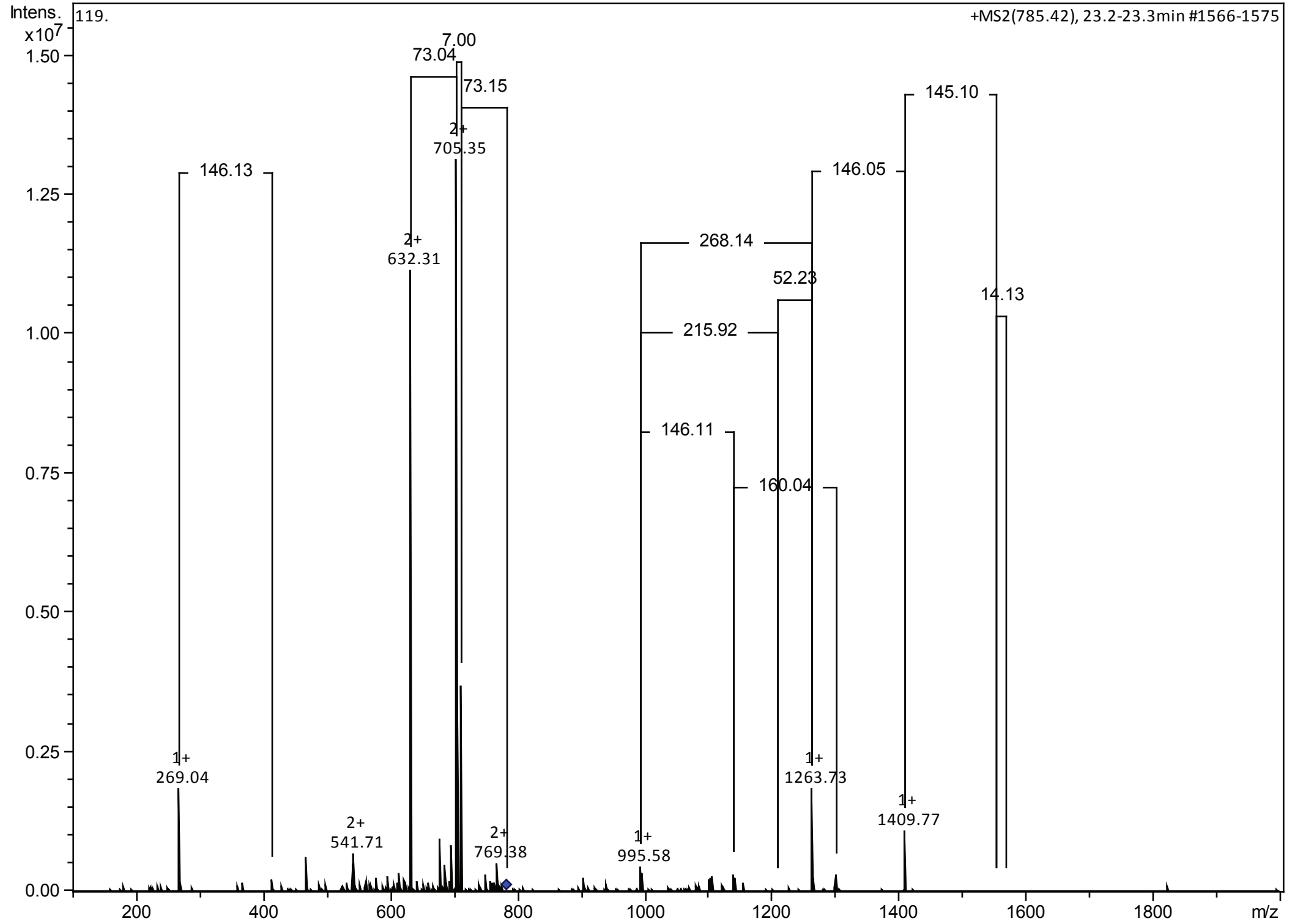

+MS2(785.42), 23.2-23.3min #1566-1575

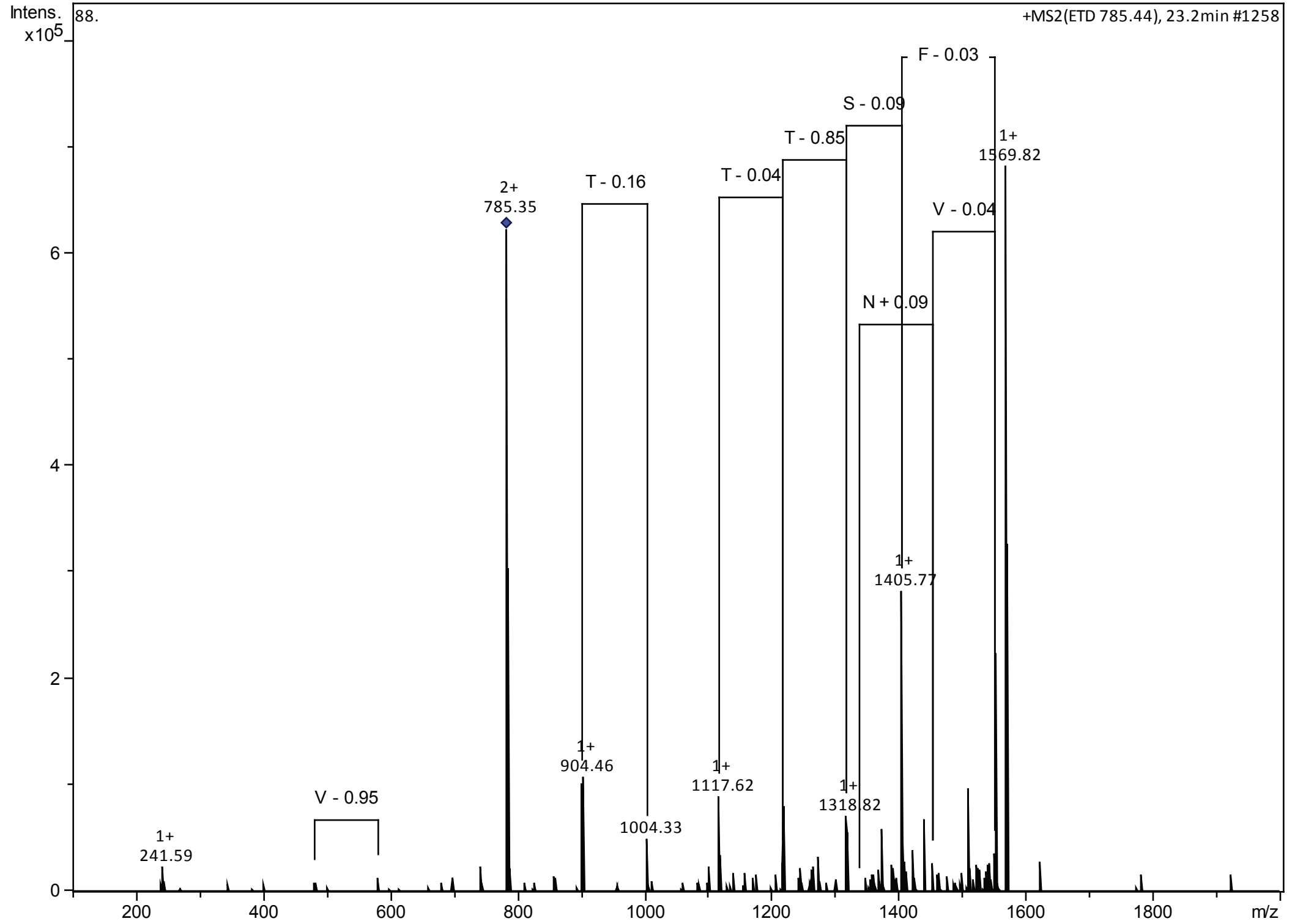

J
ETD

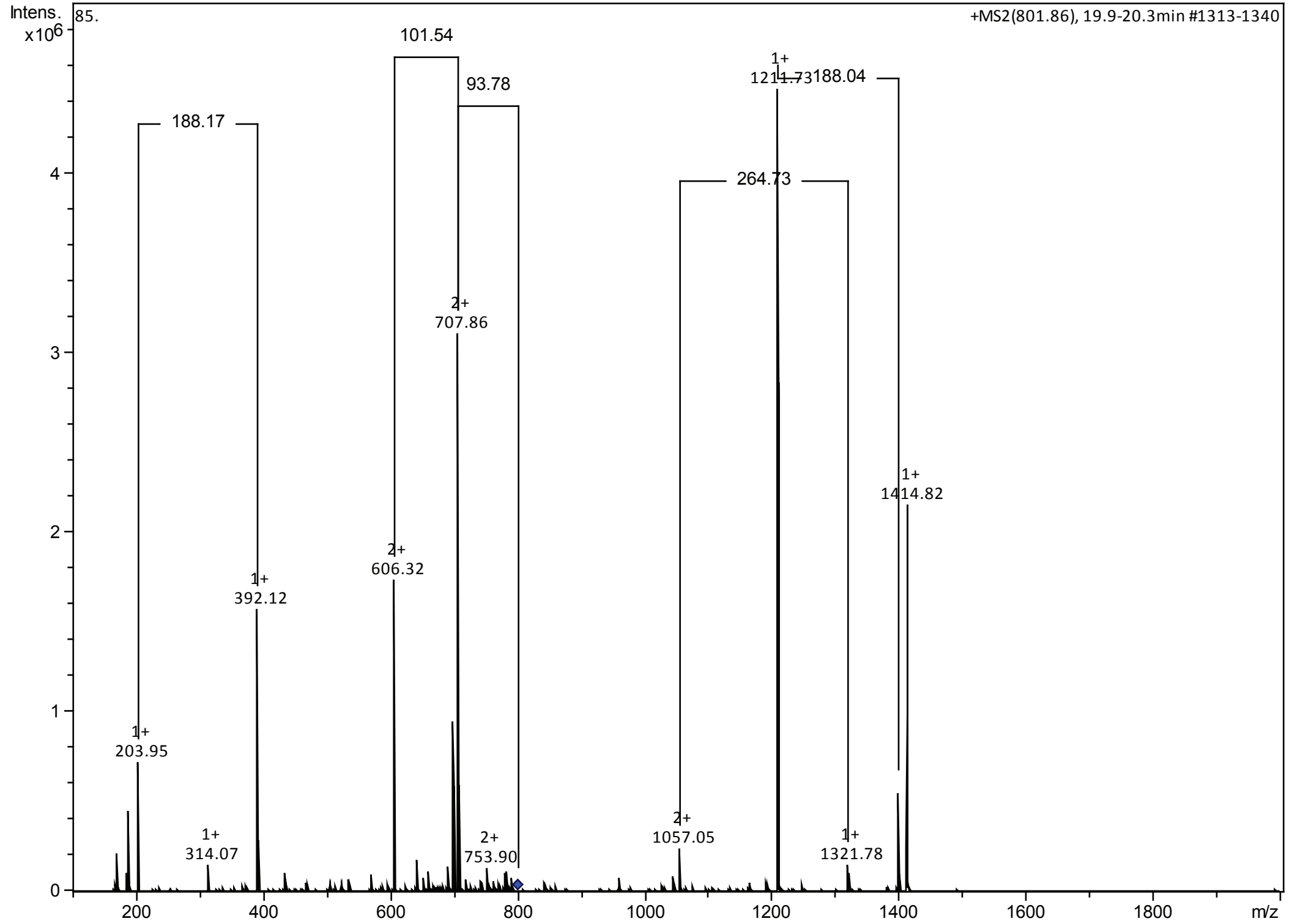

K
CID

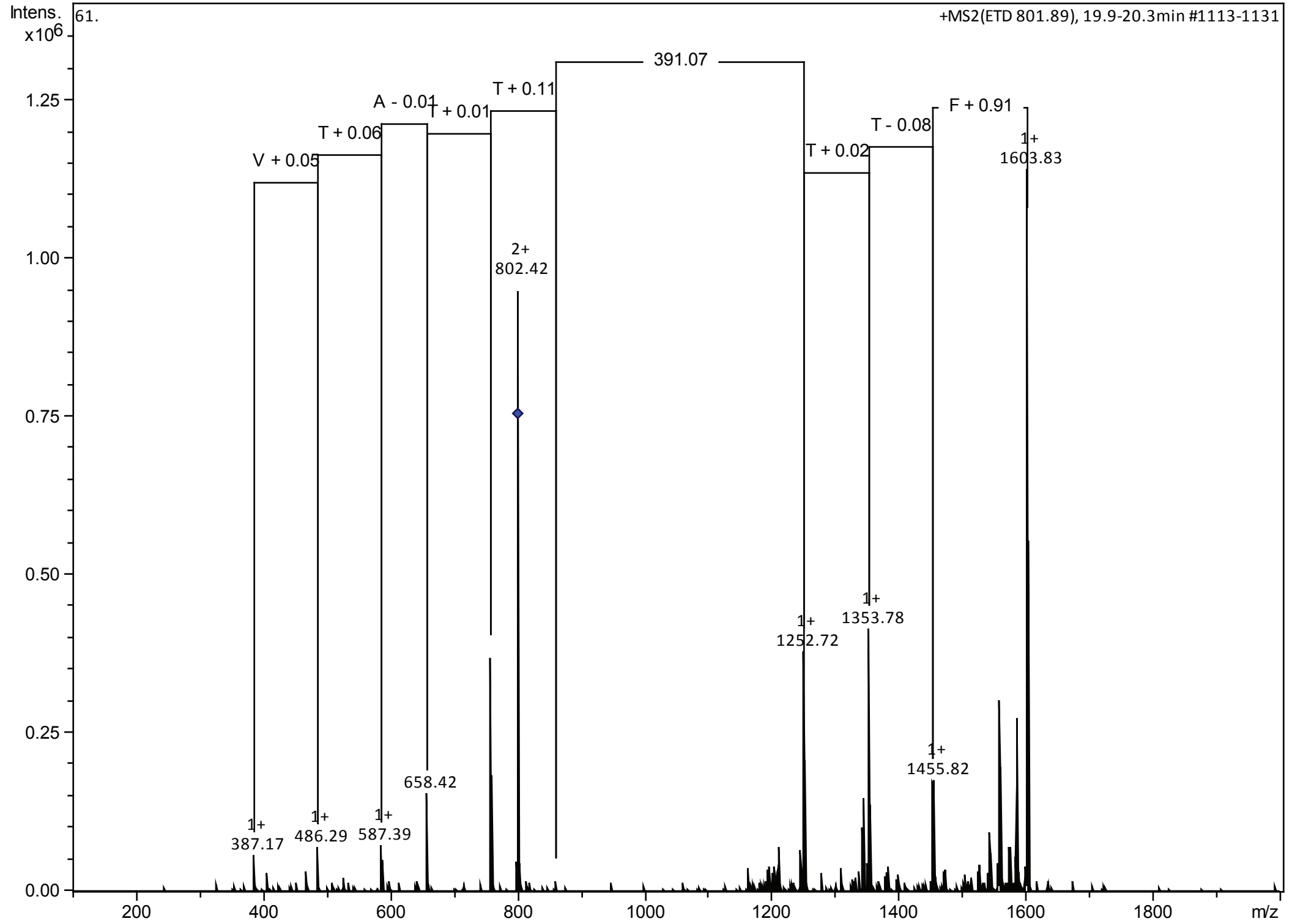

K
ETD

+MS2(ETD 801.89), 19.9-20.3min #1113-1131

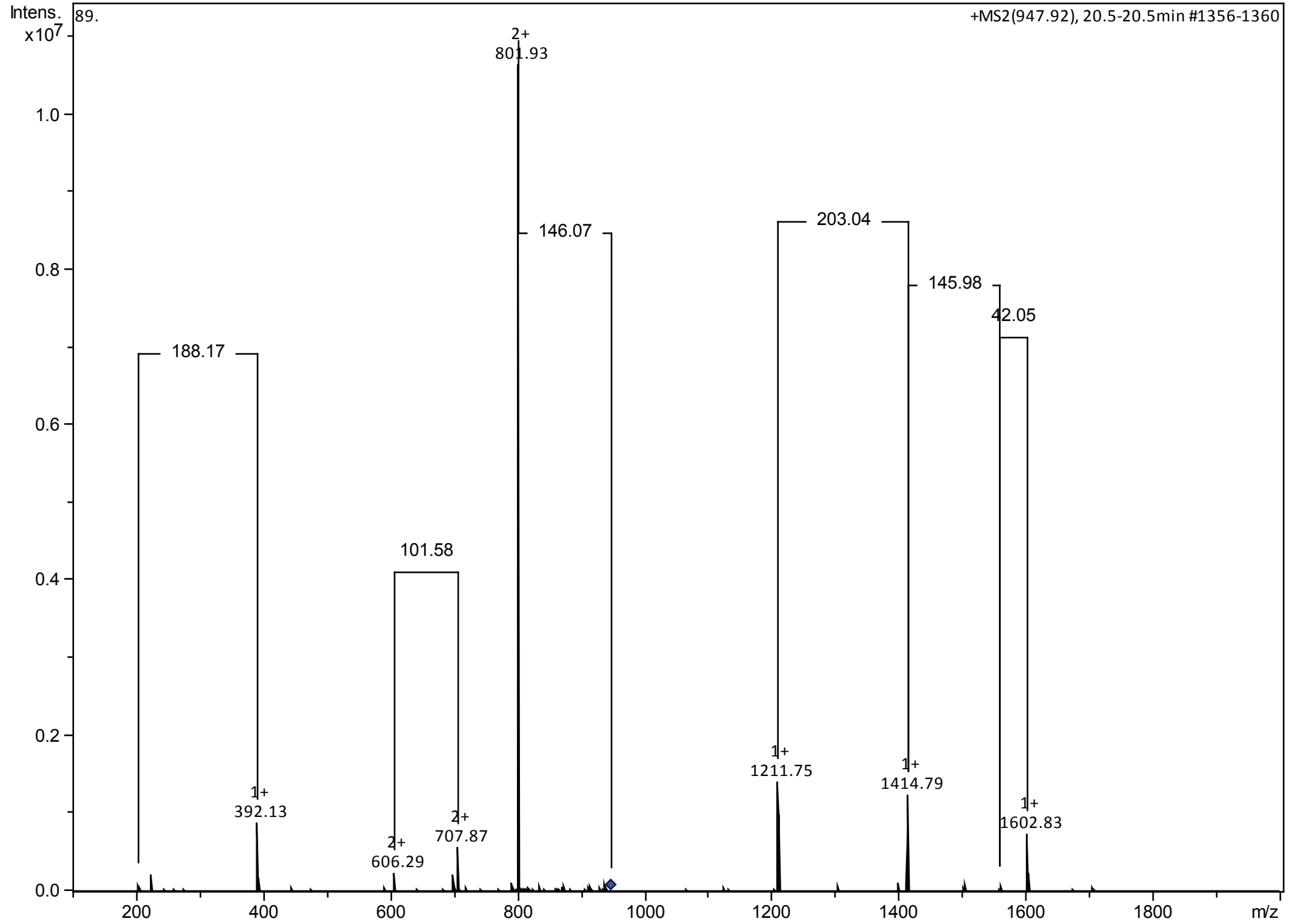

L
CID

+MS2(947.92), 20.5-20.5min #1356-1360

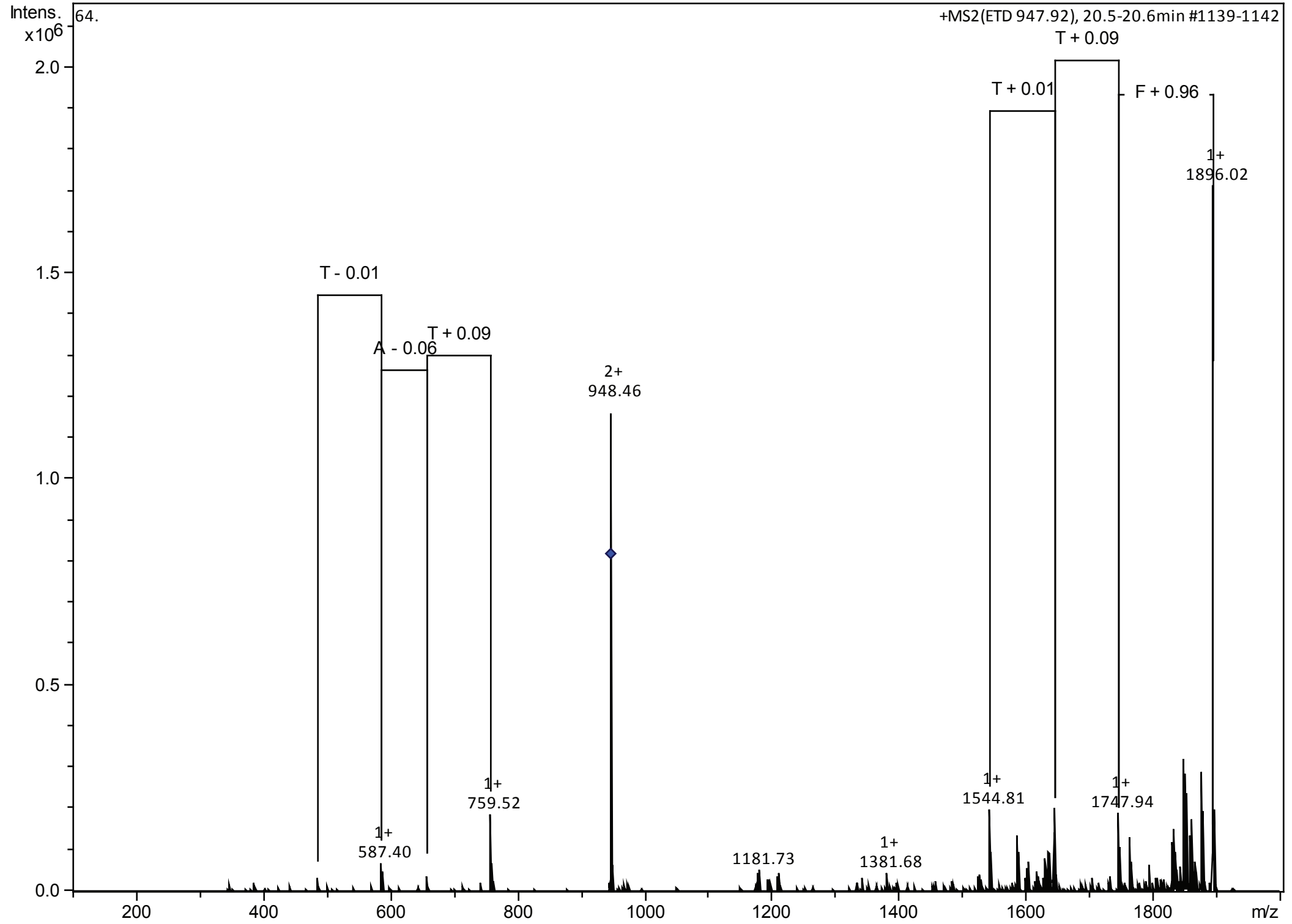

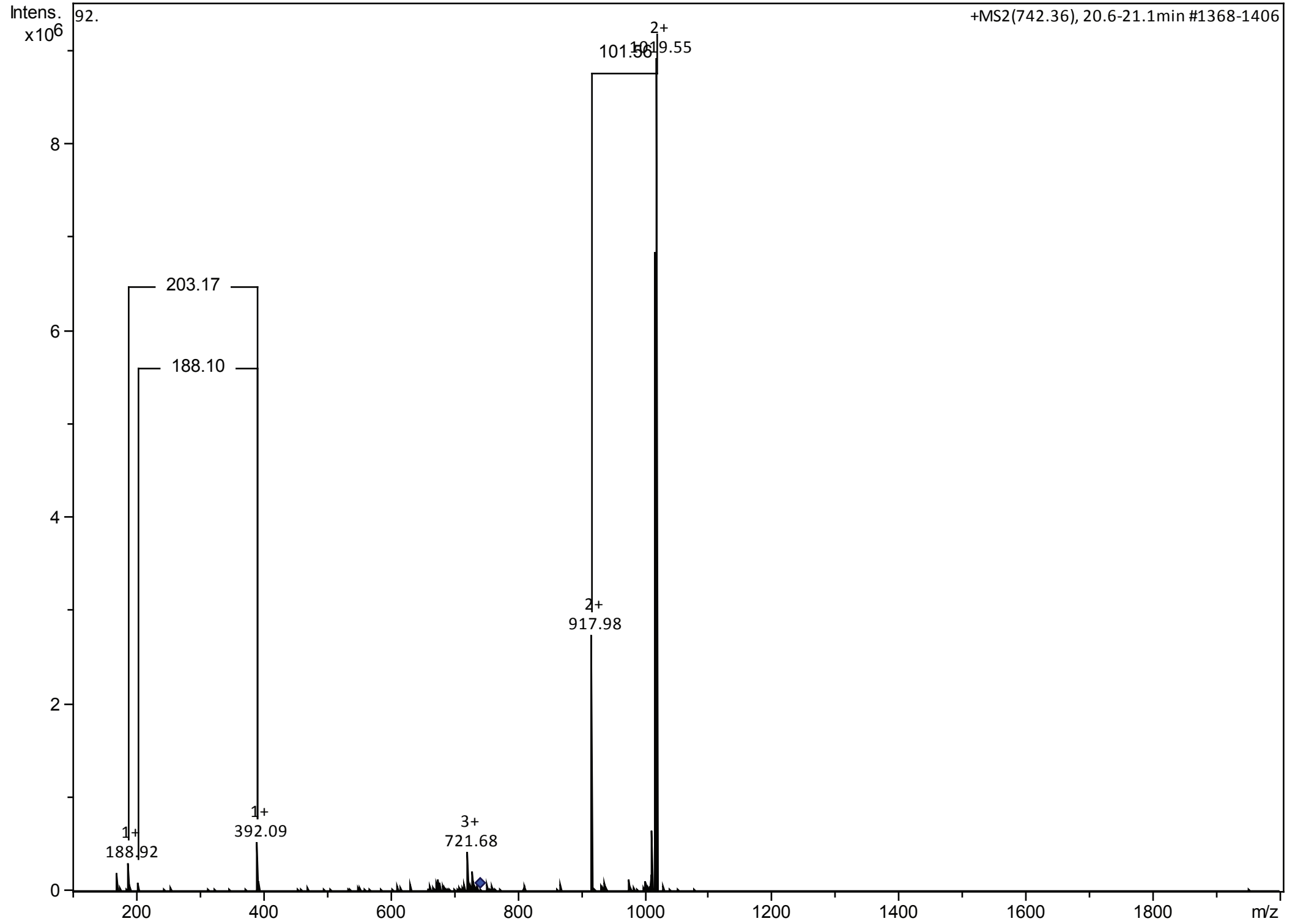

M
CID

M
ETD

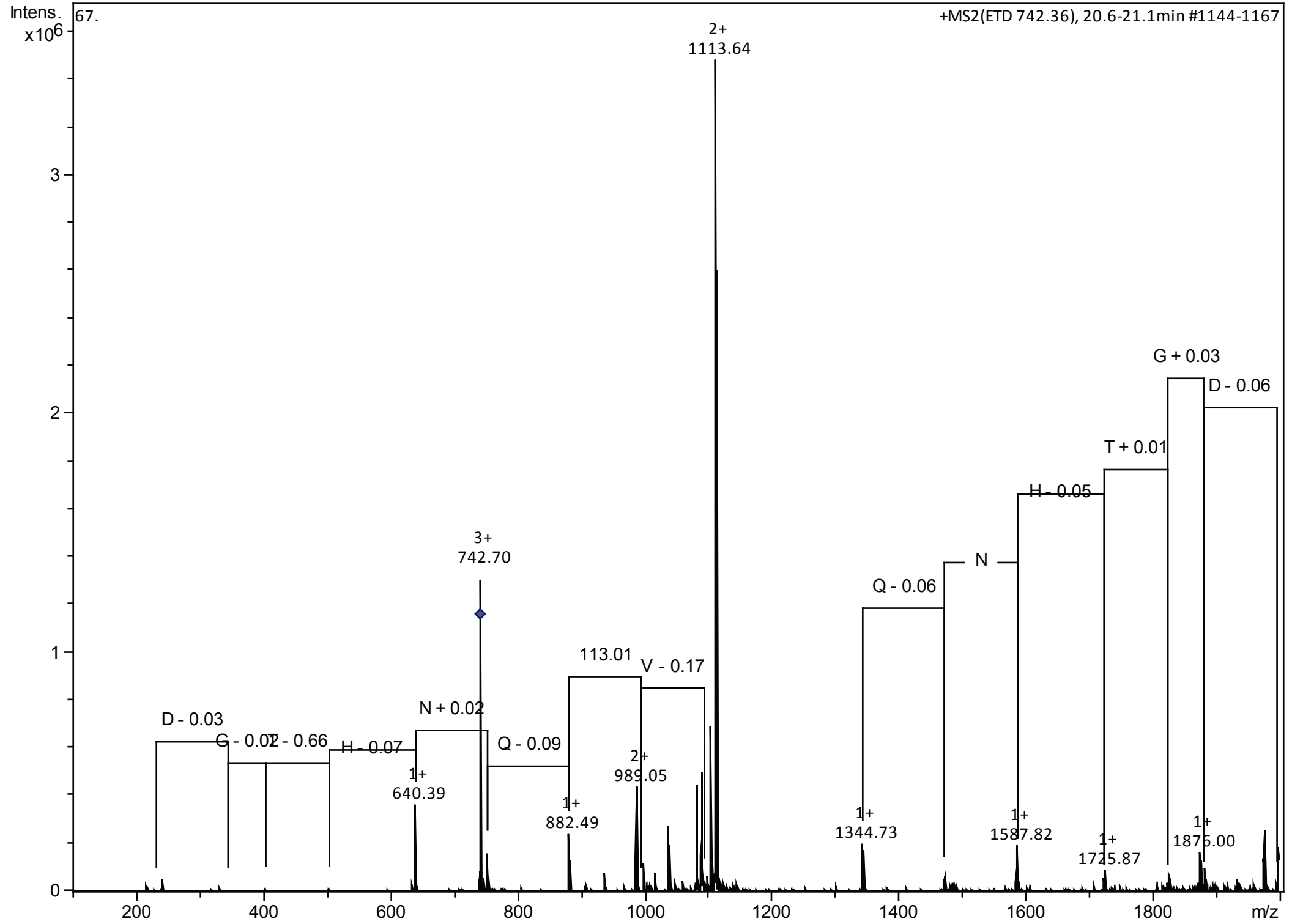

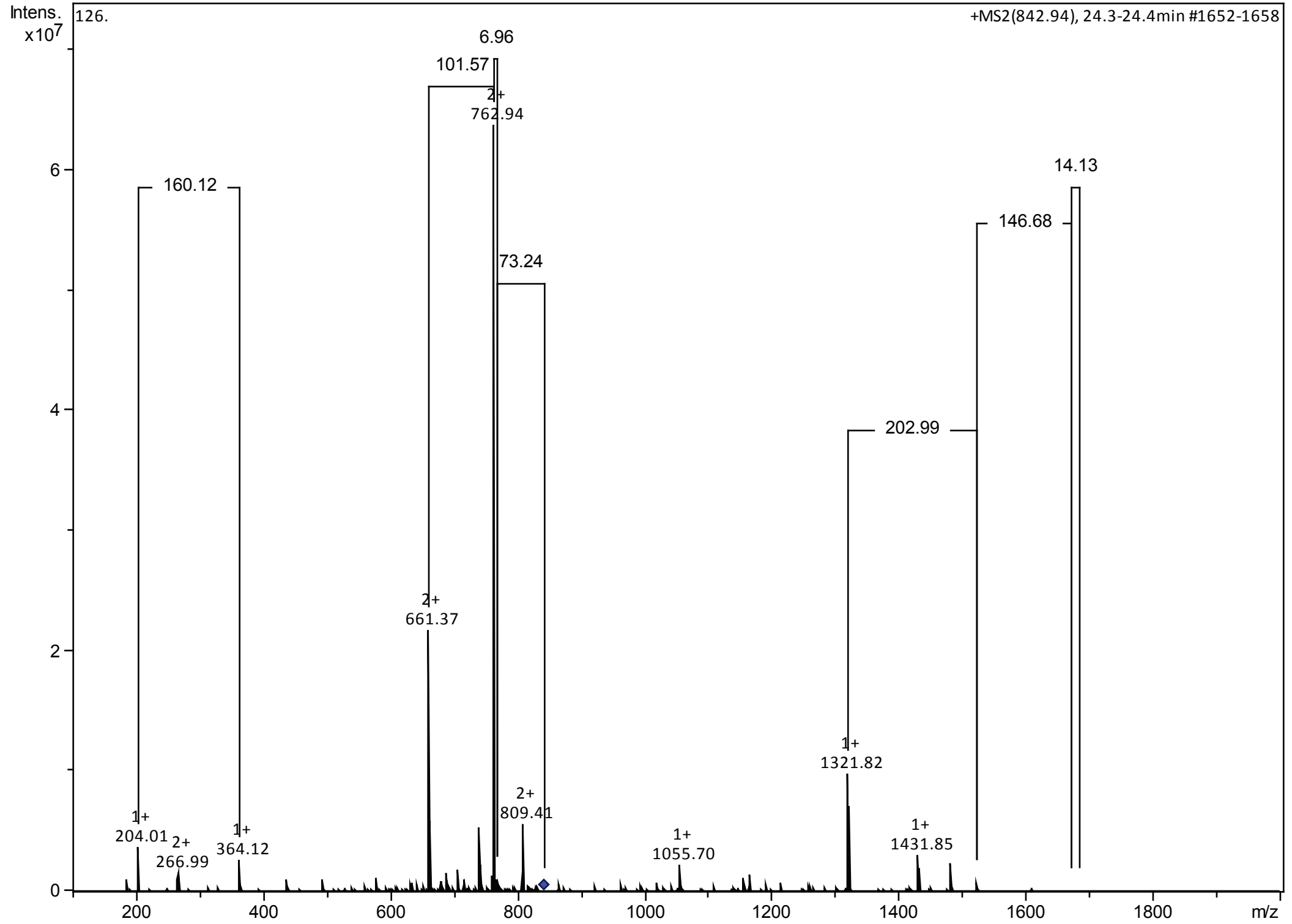

N
CID

+MS2(842.94), 24.3-24.4min #1652-1658

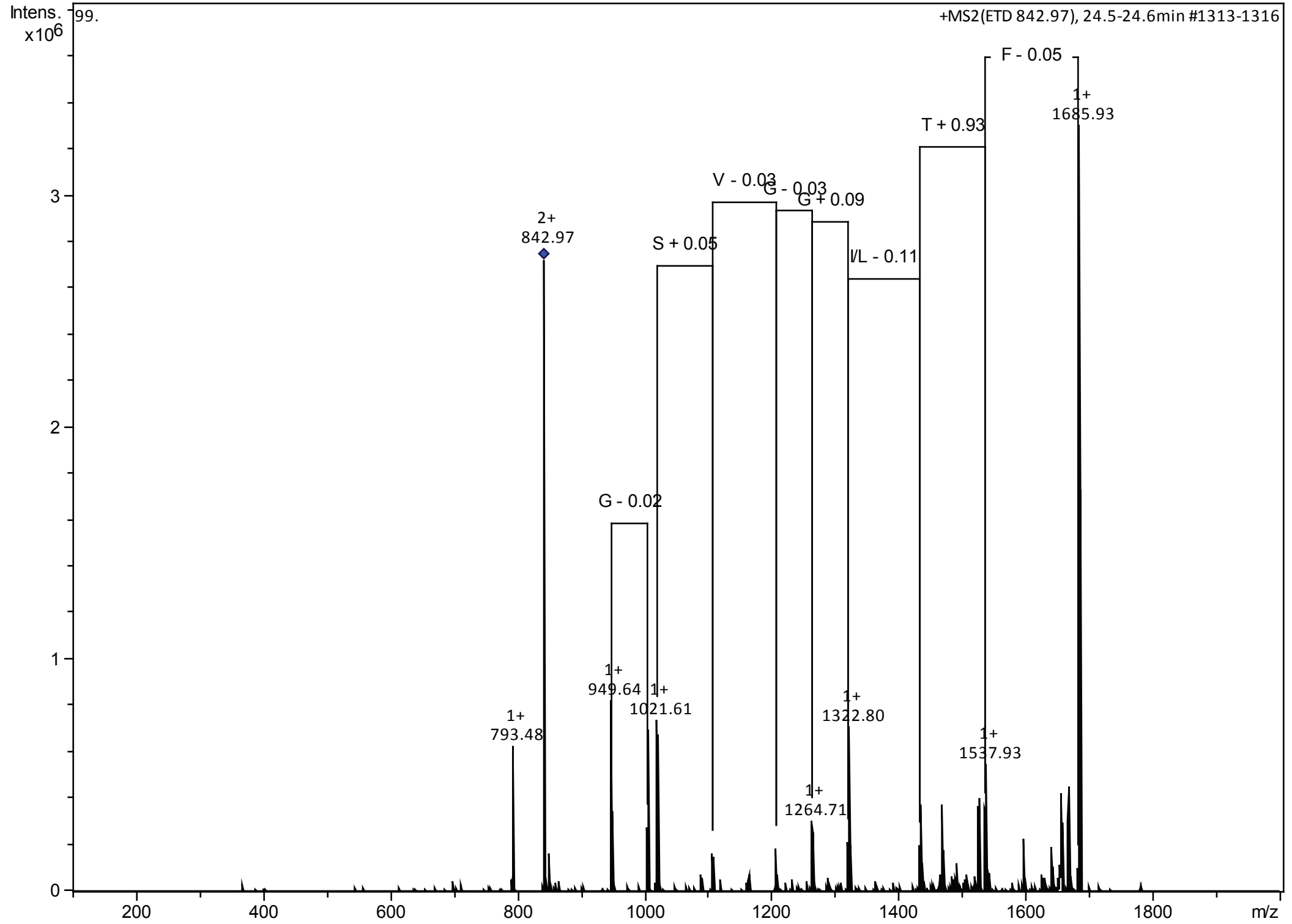

N
ETD

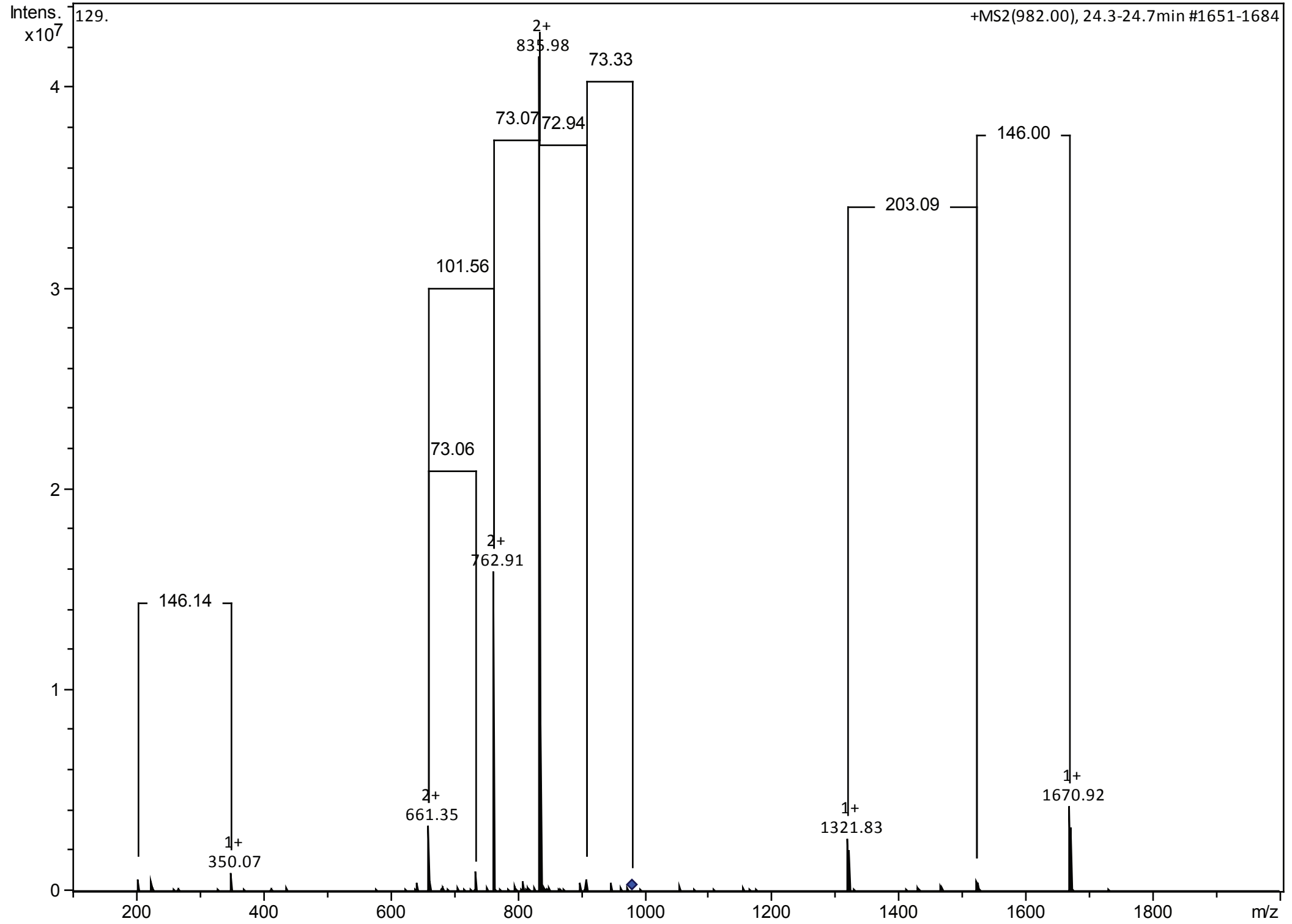

○
CID

+MS2(982.00), 24.3-24.7min #1651-1684

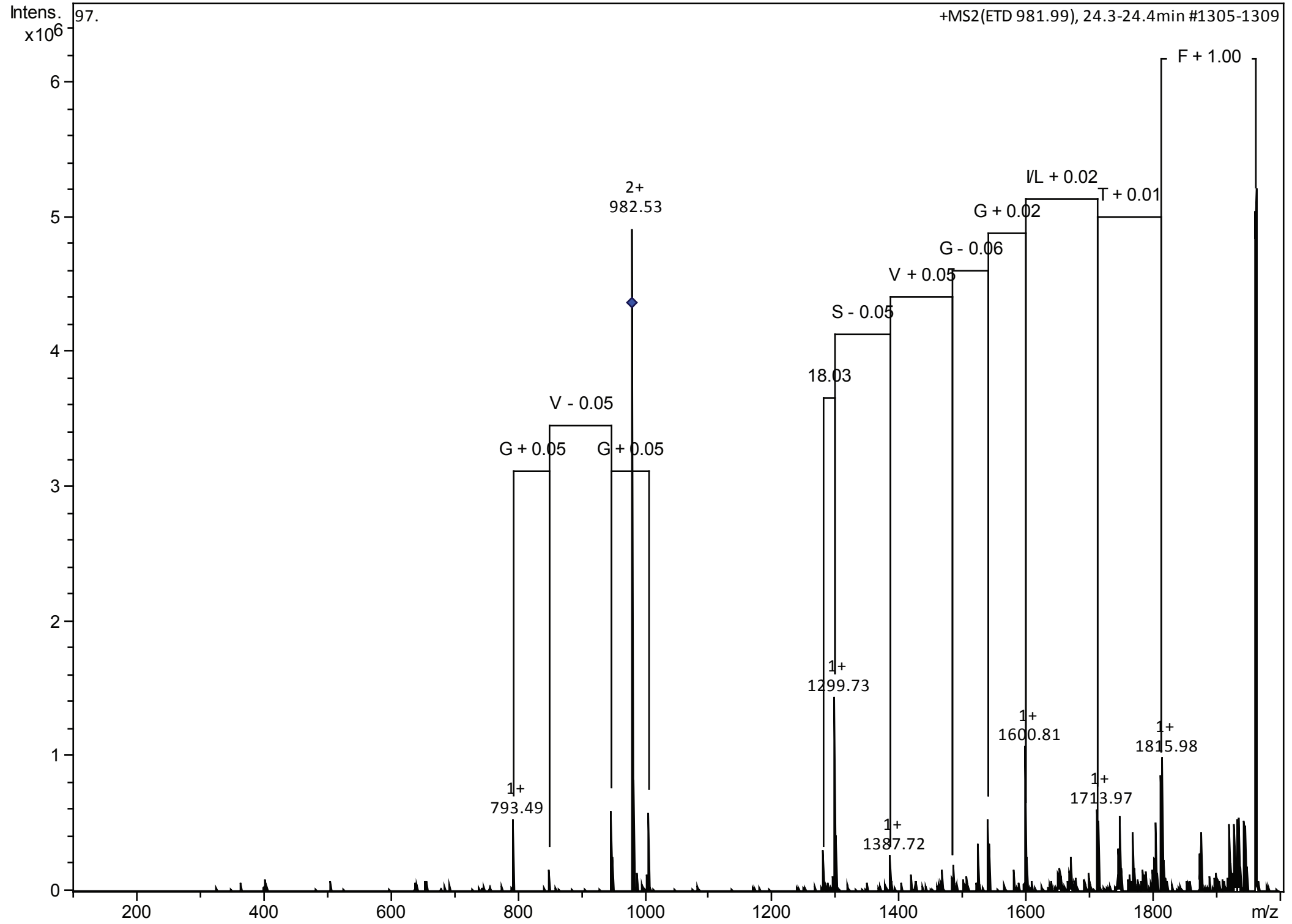

ETD

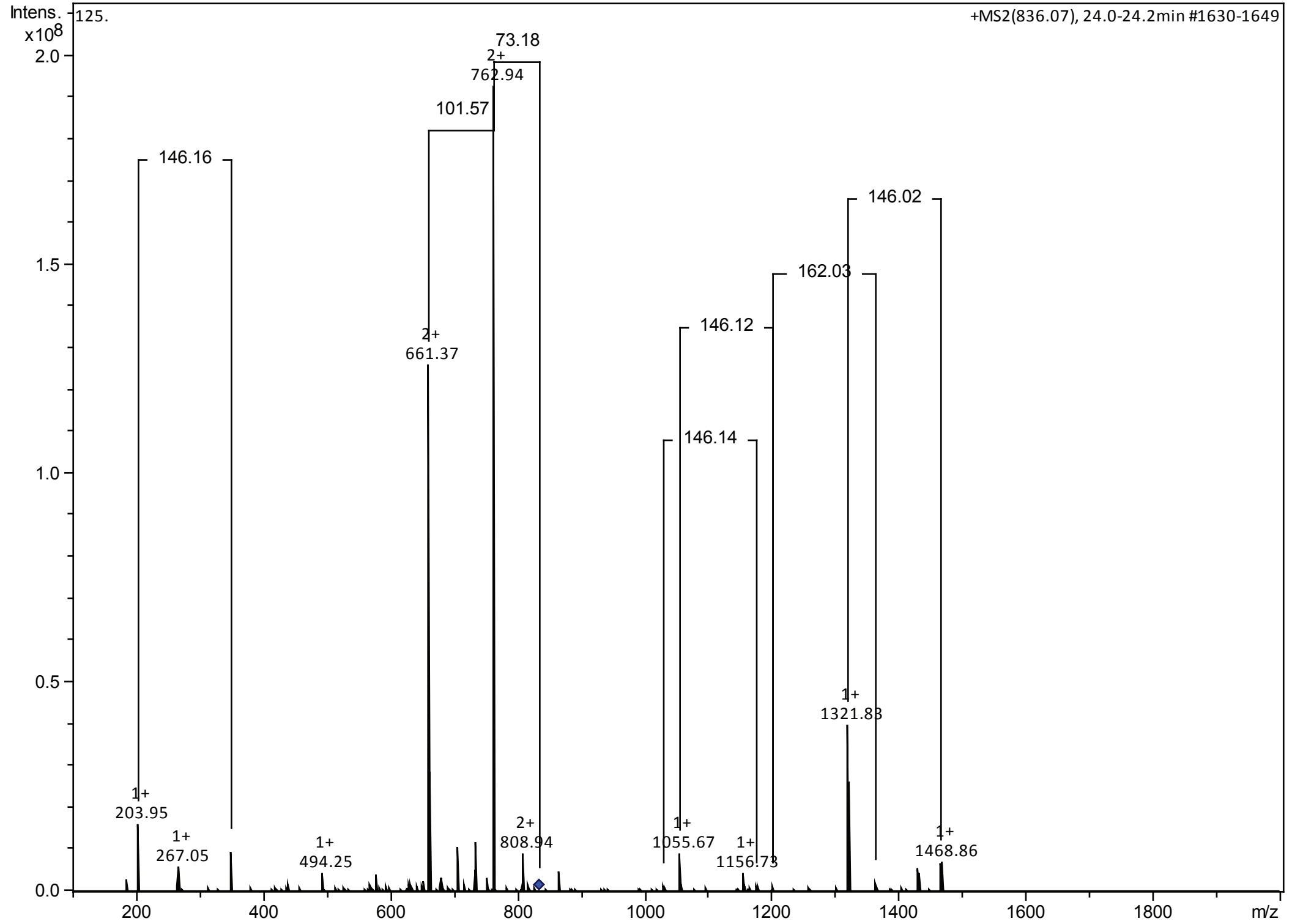

P
CID

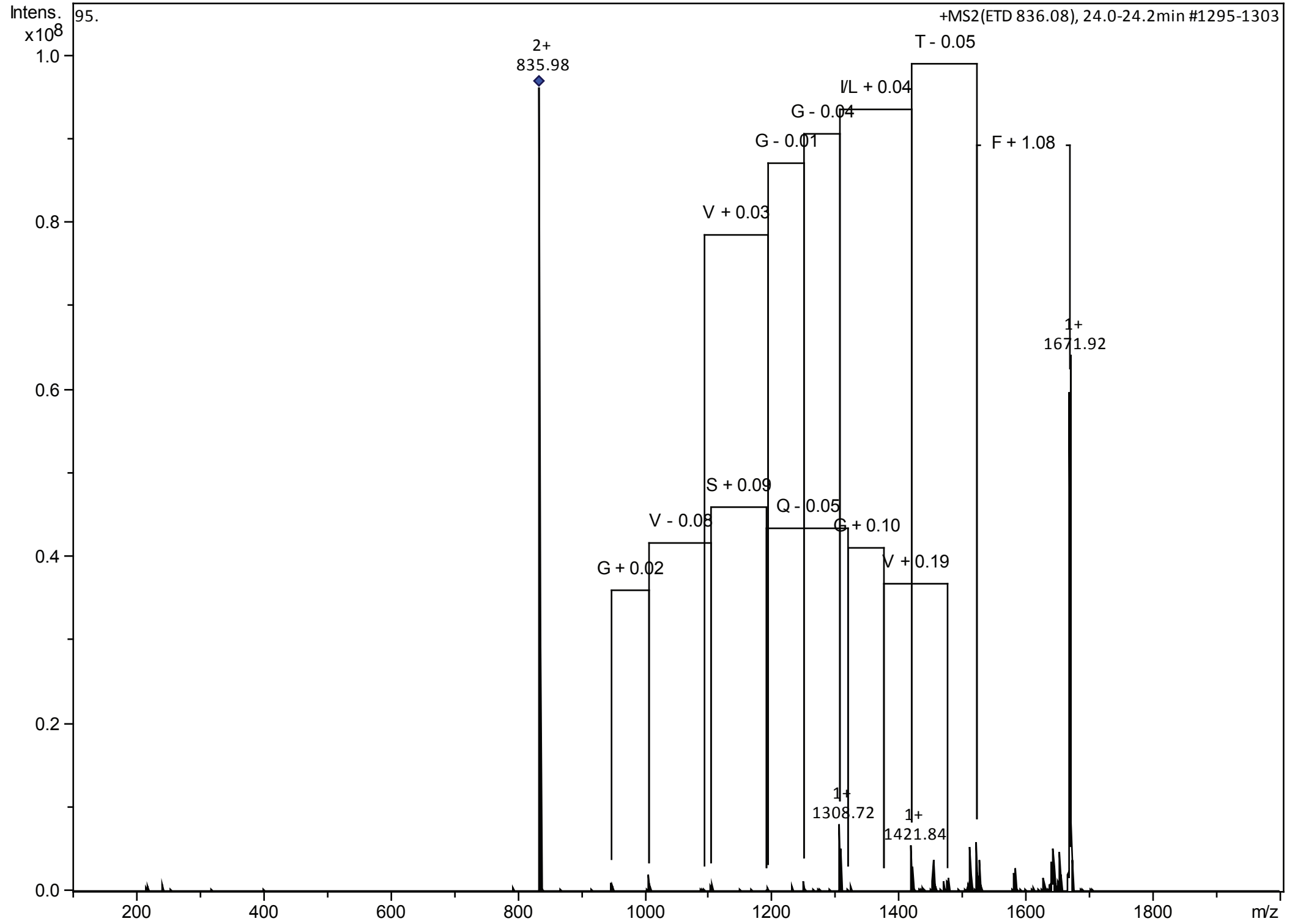

P
ETD

Q
CID

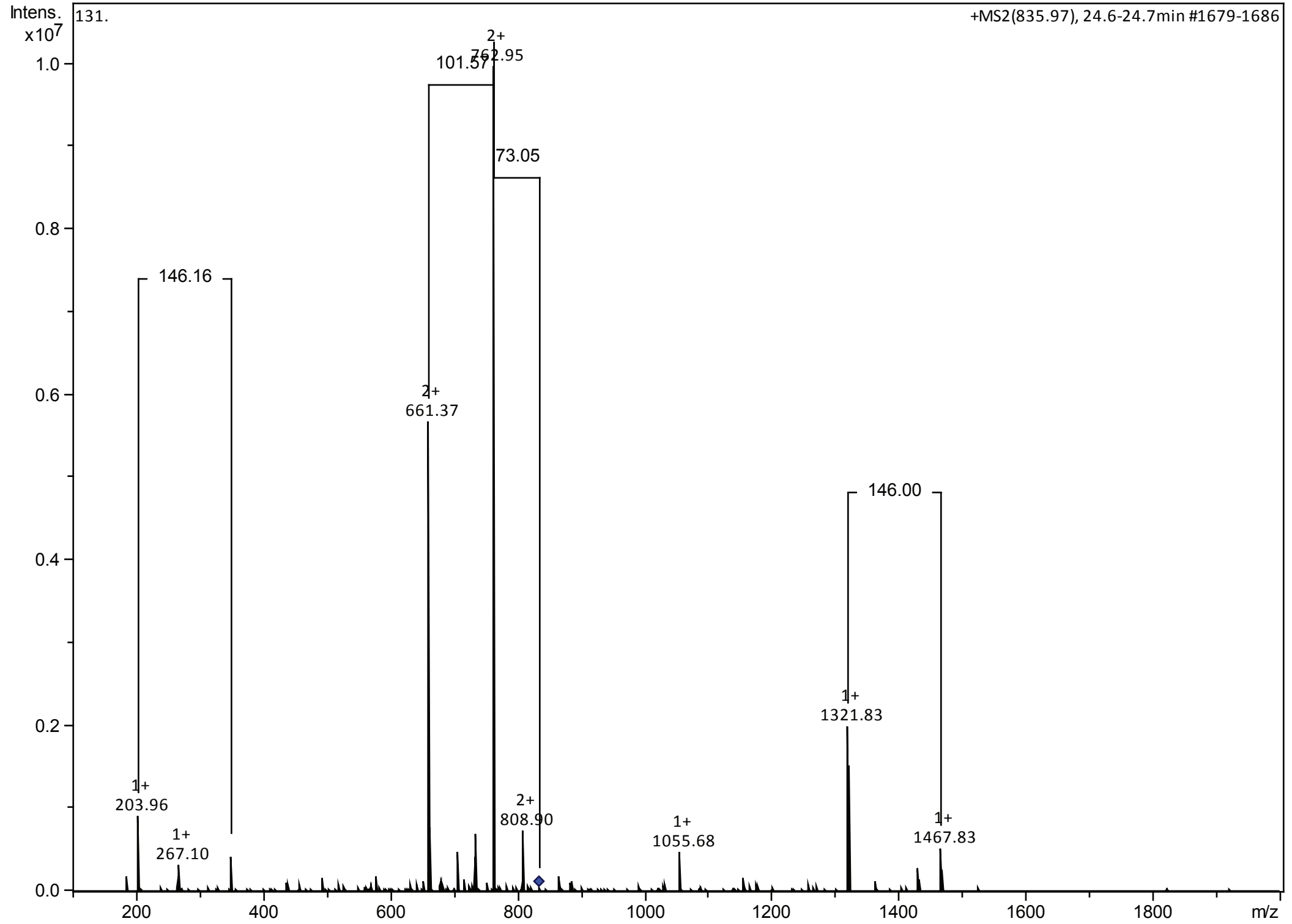

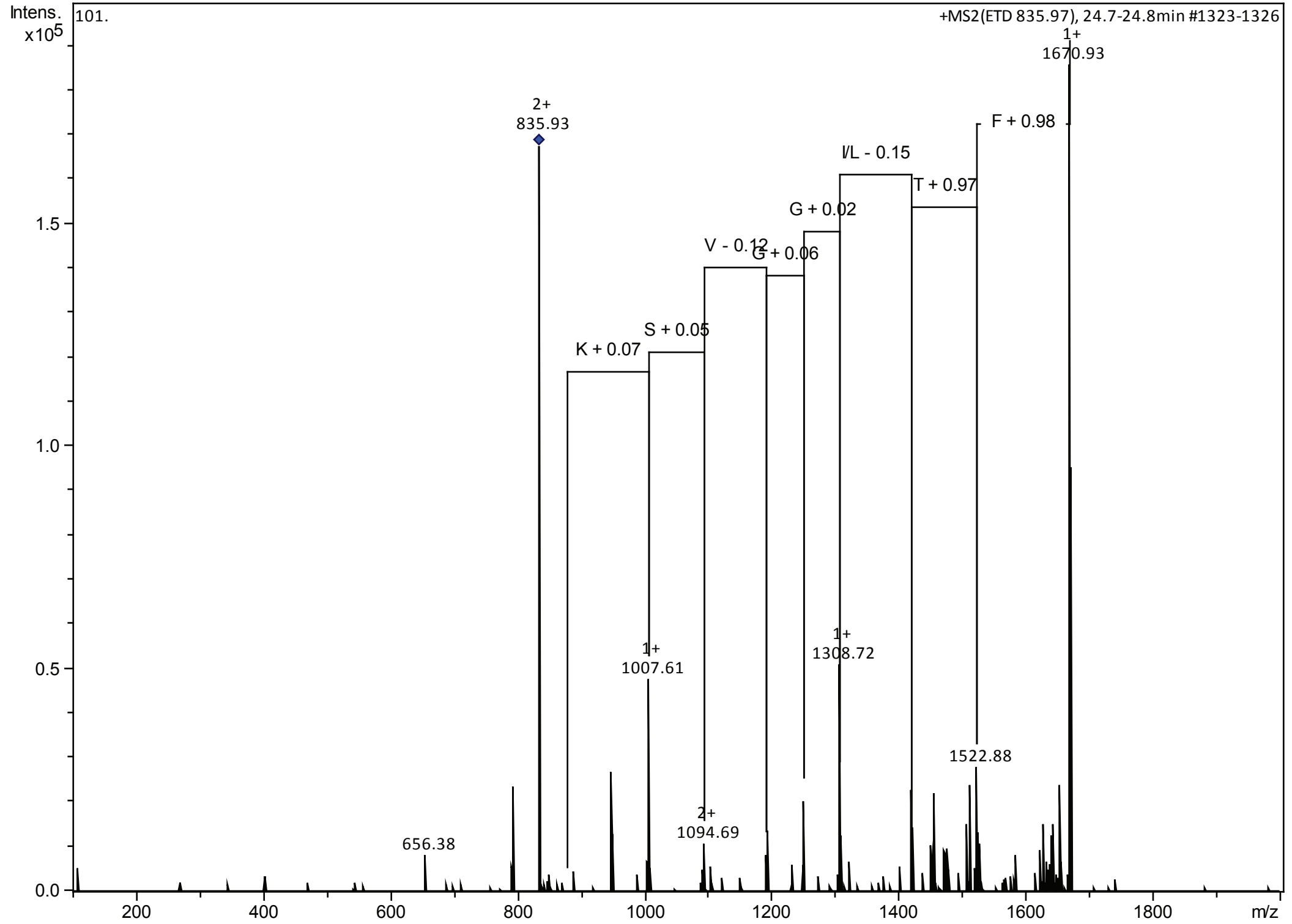

Q
ETD

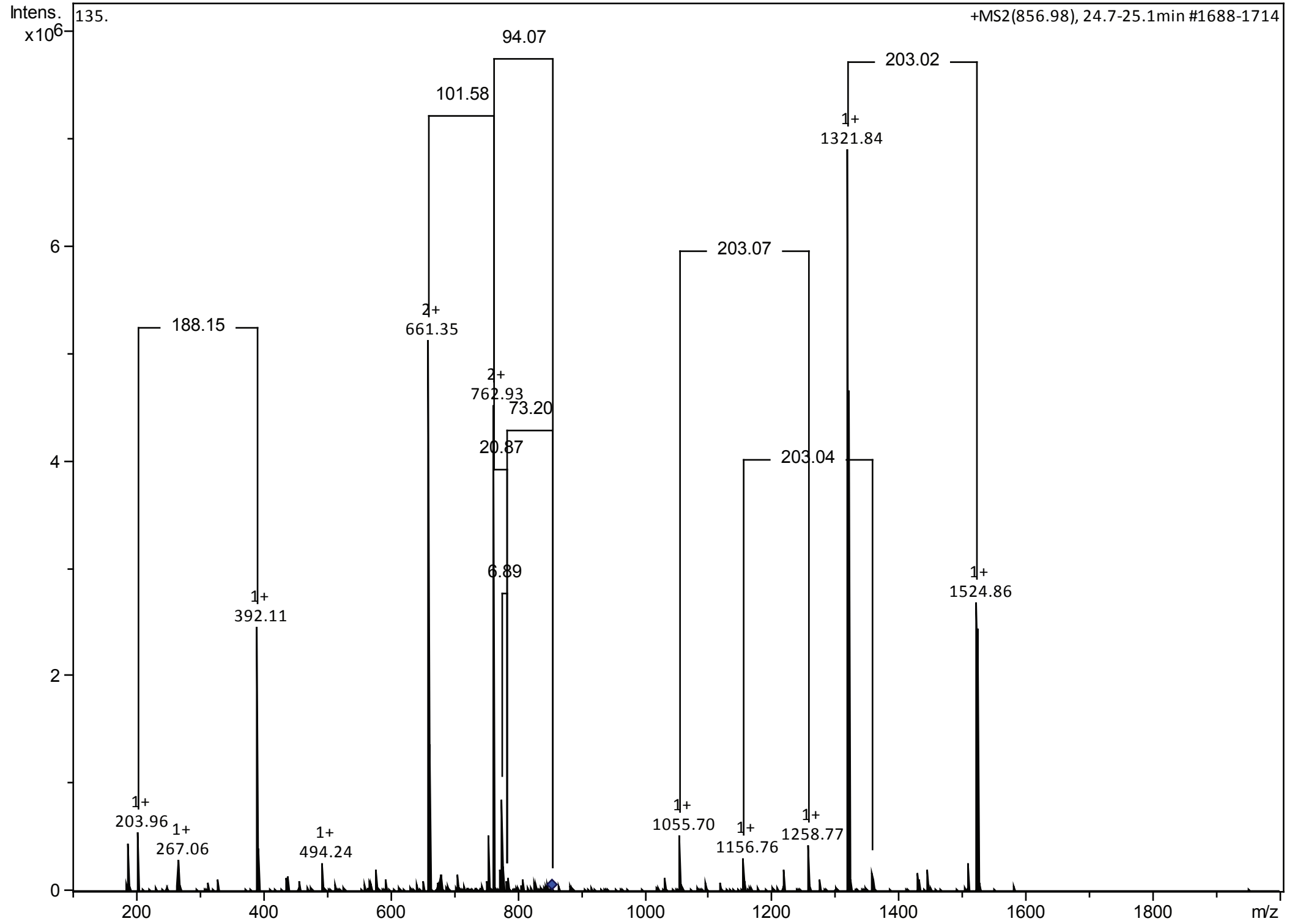

R
CID

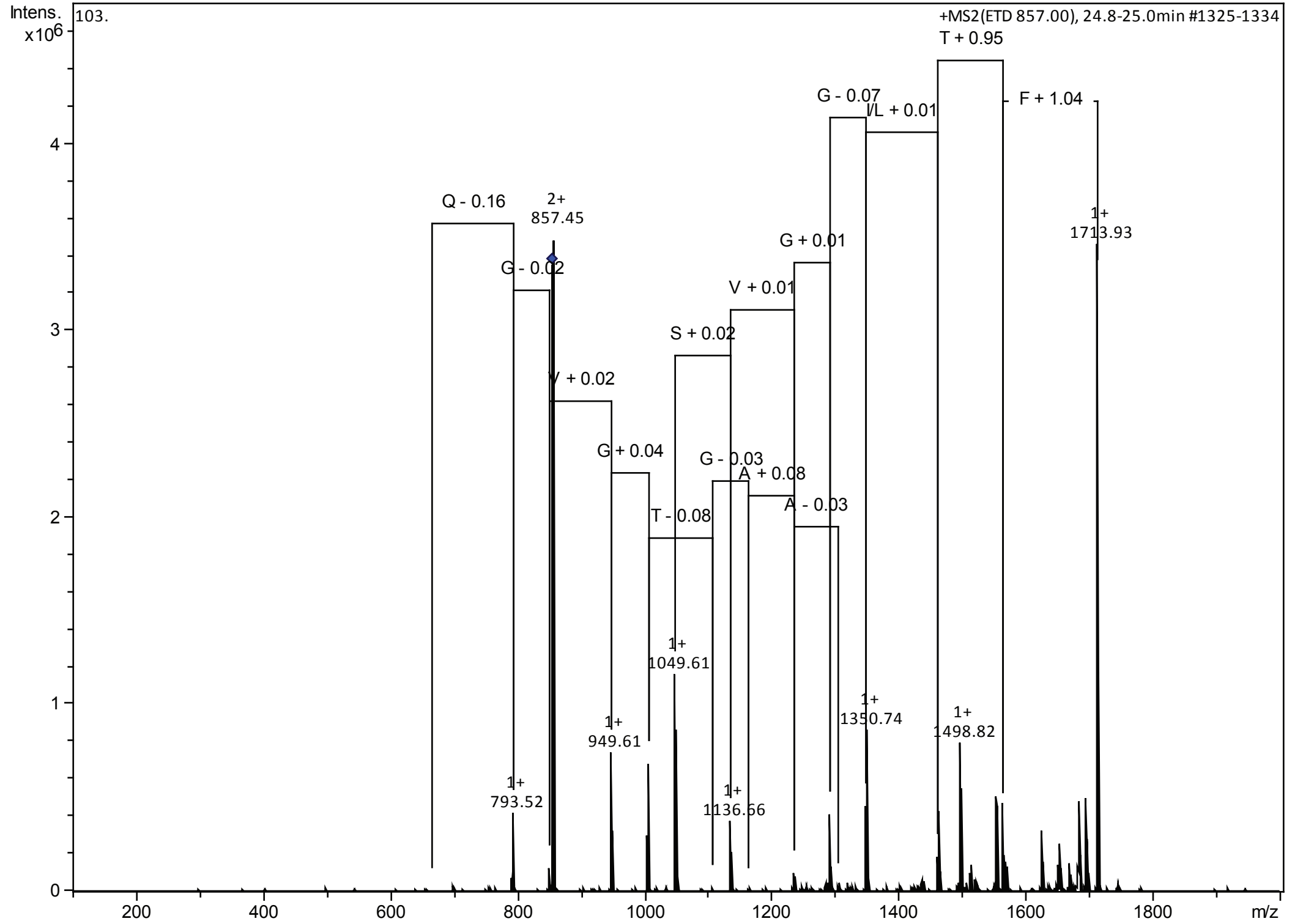

R
ETD

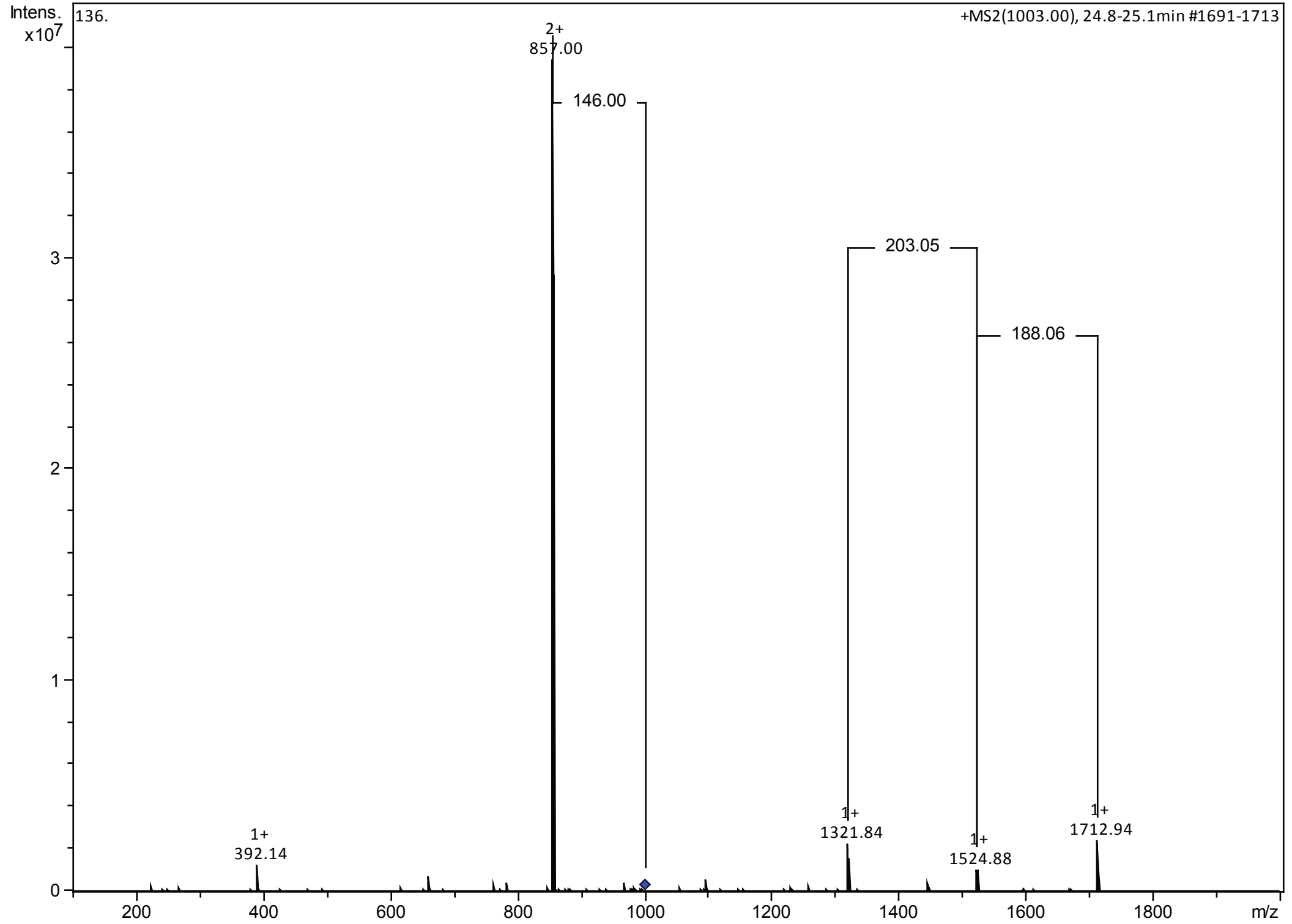

S
CID

S
ETD

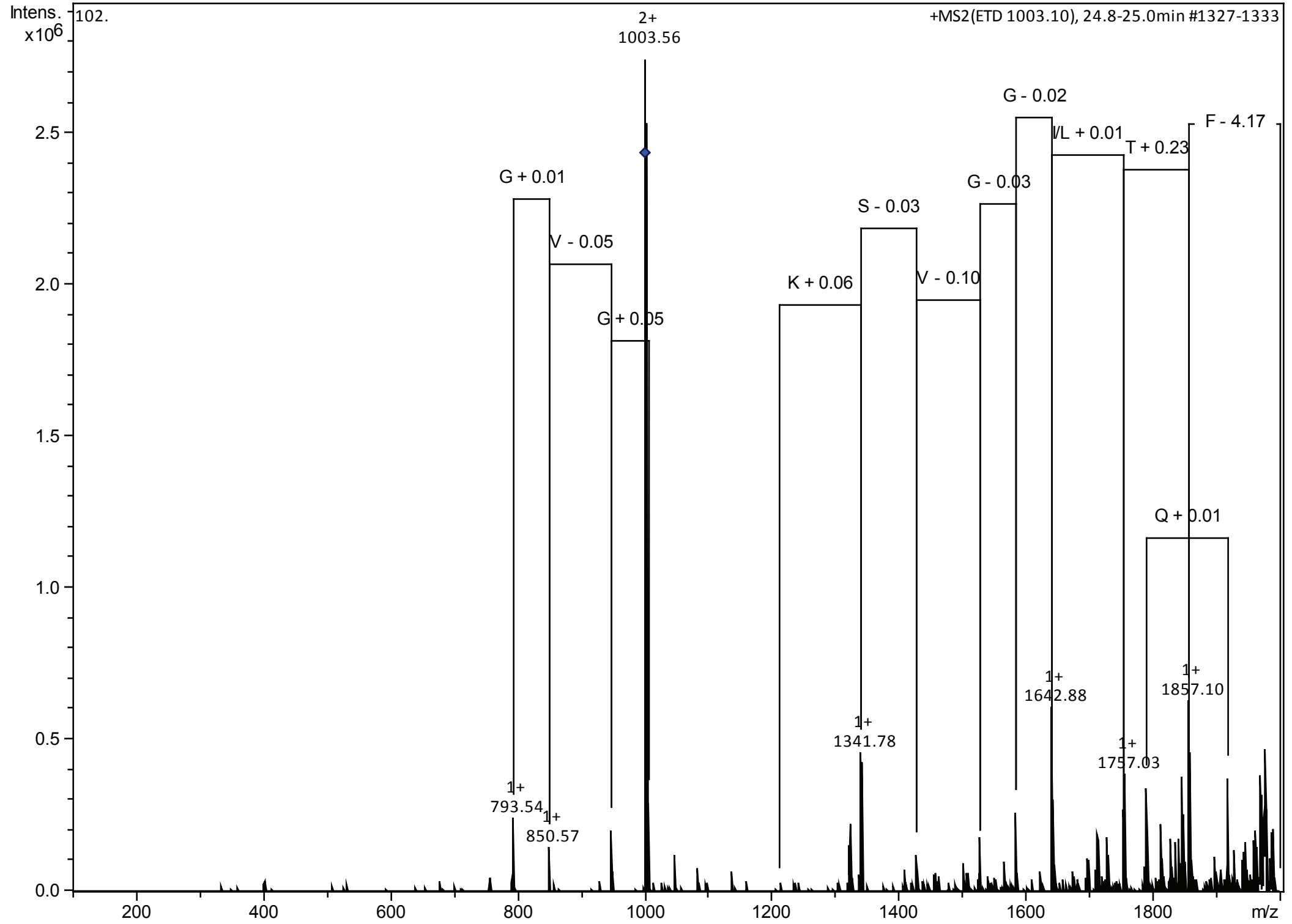

T
CID

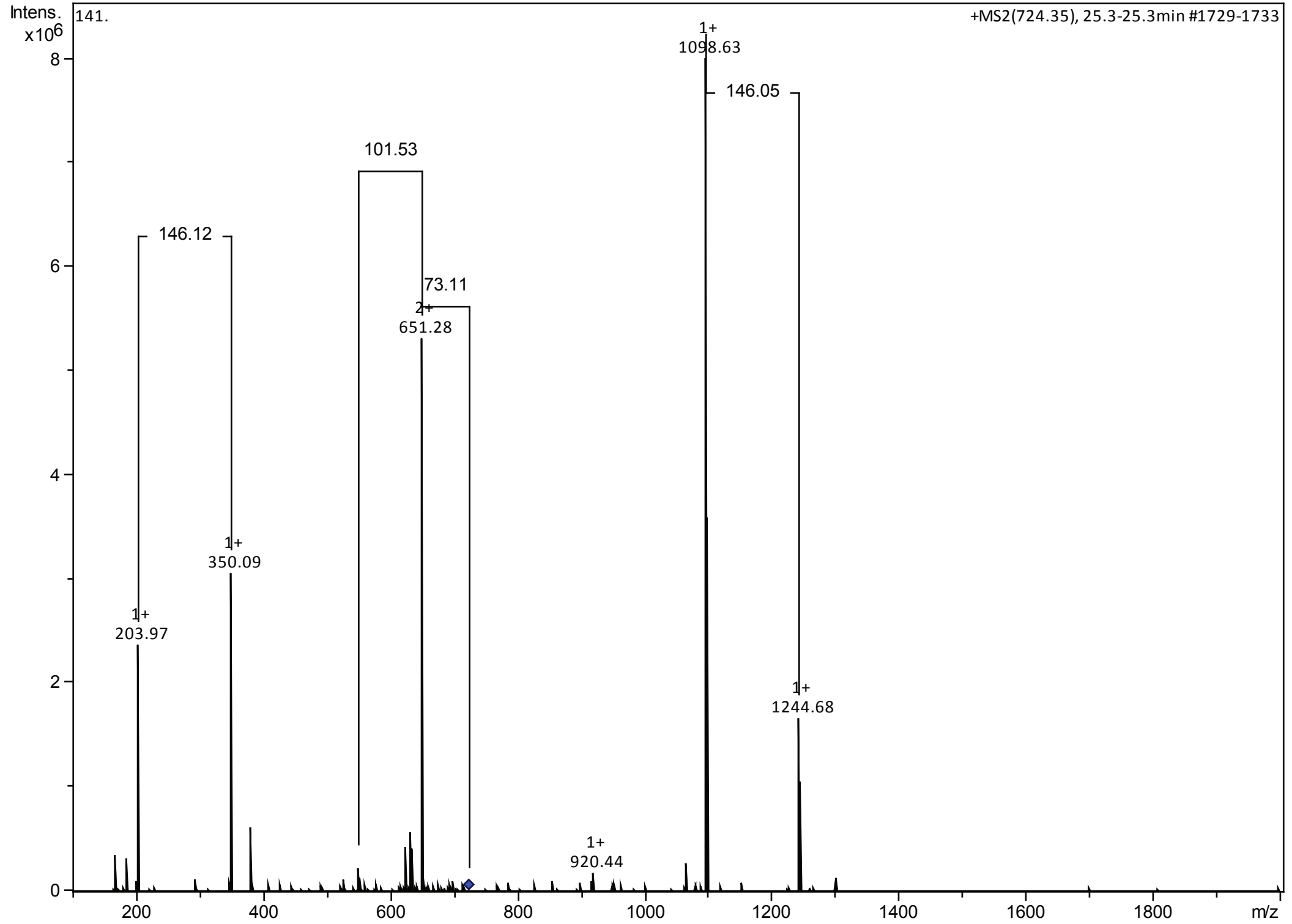

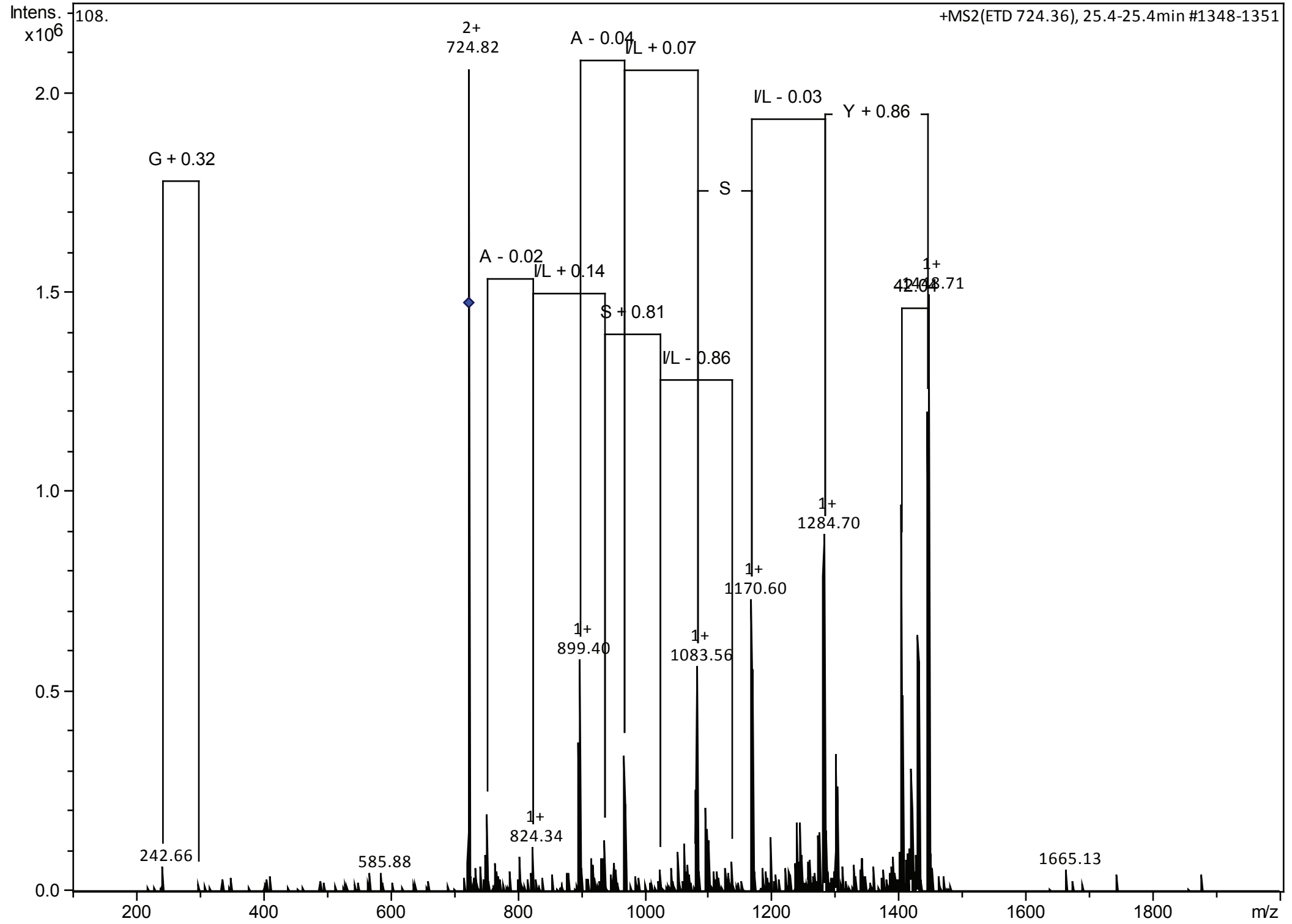

T
ETD

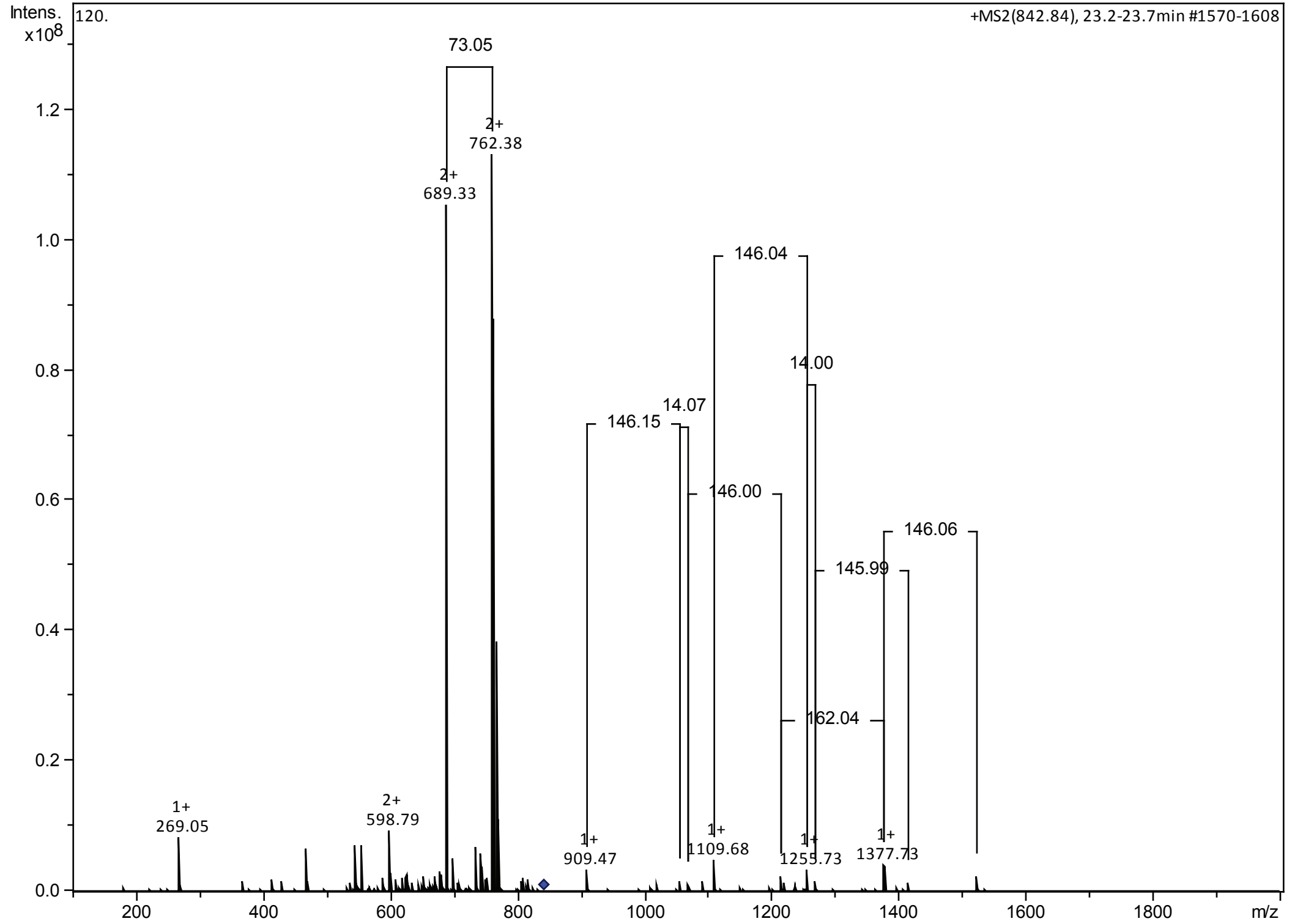

U
CID

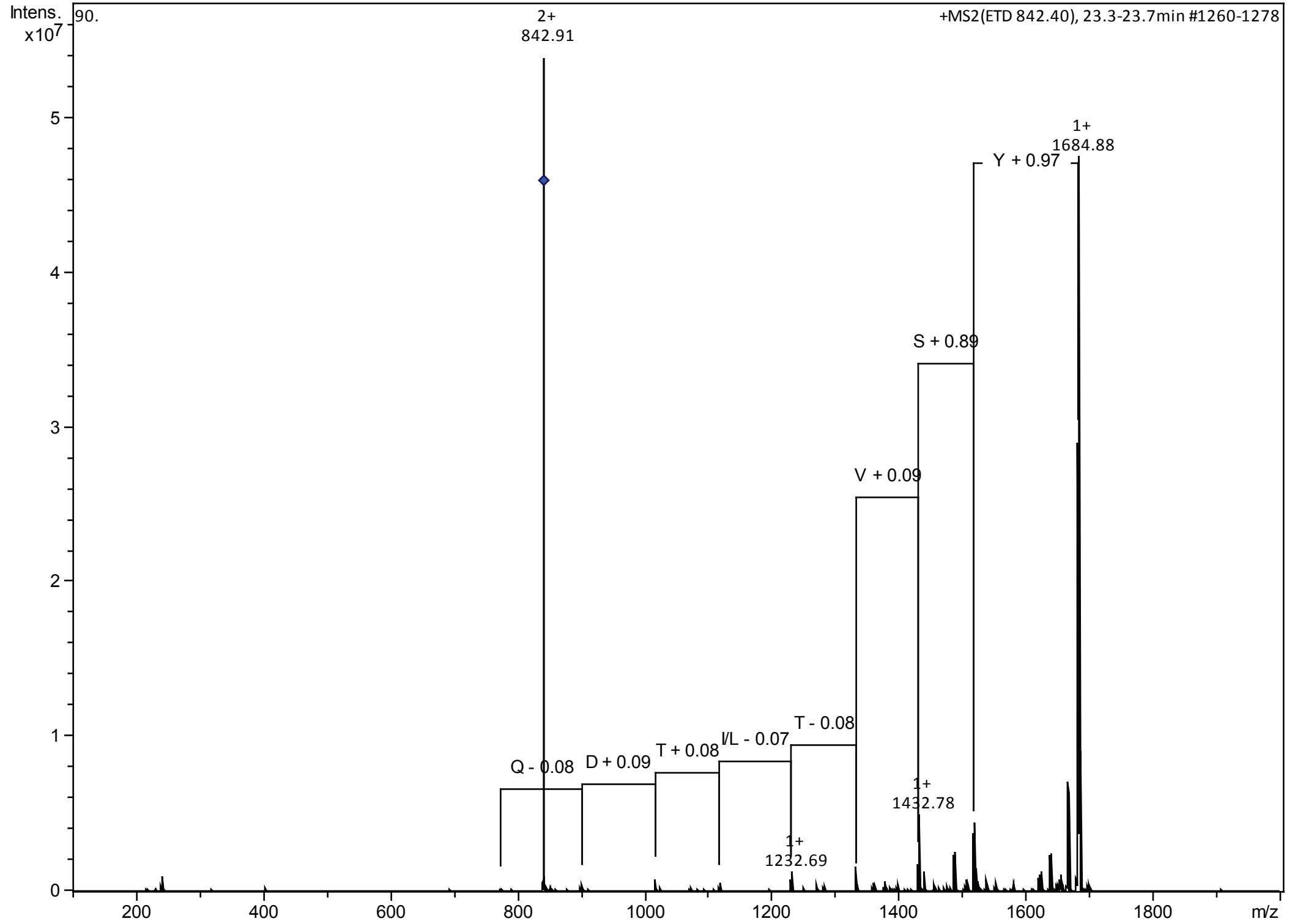

U
ETD

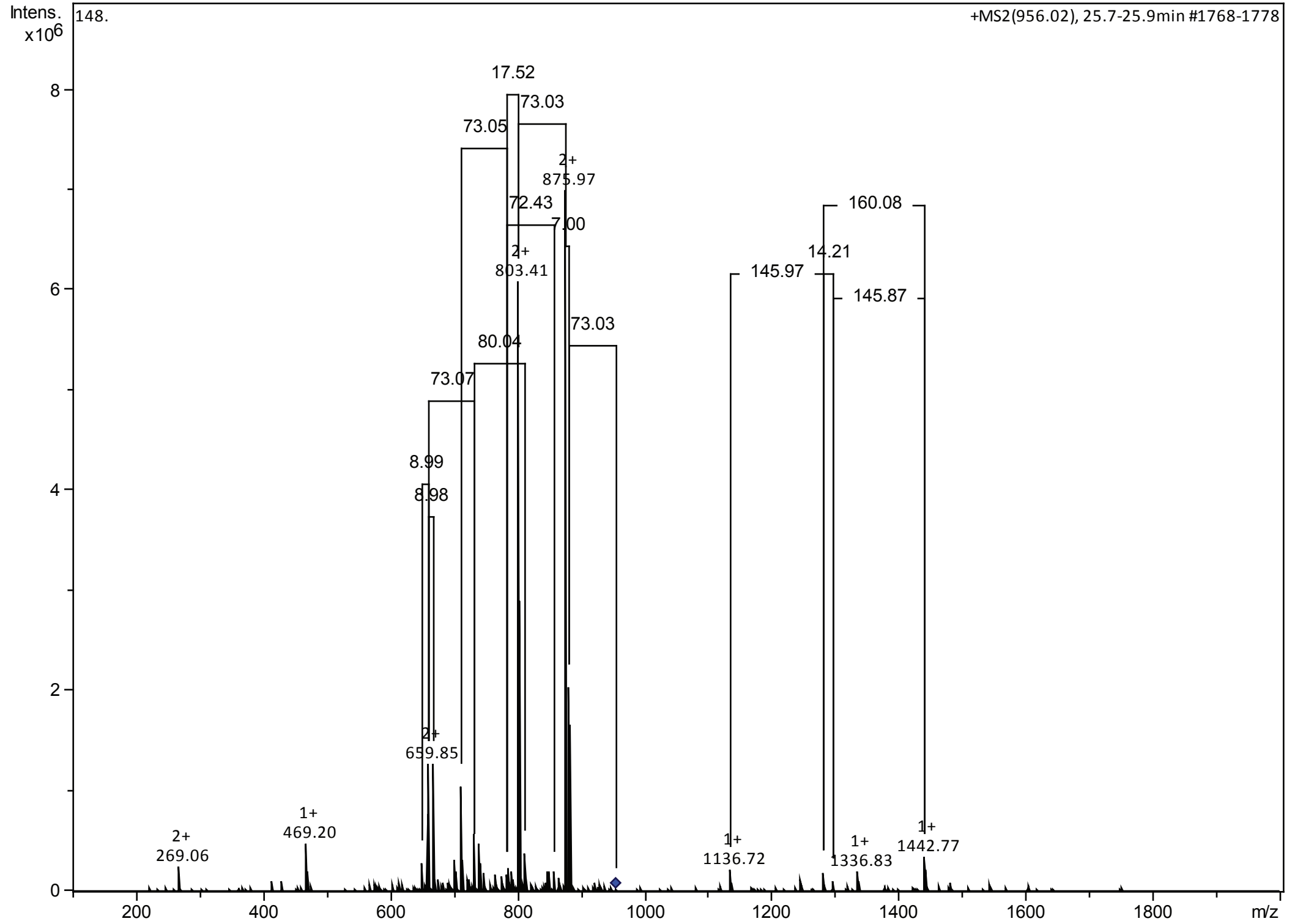

V
CID

+MS2(956.02), 25.7-25.9min #1768-1778

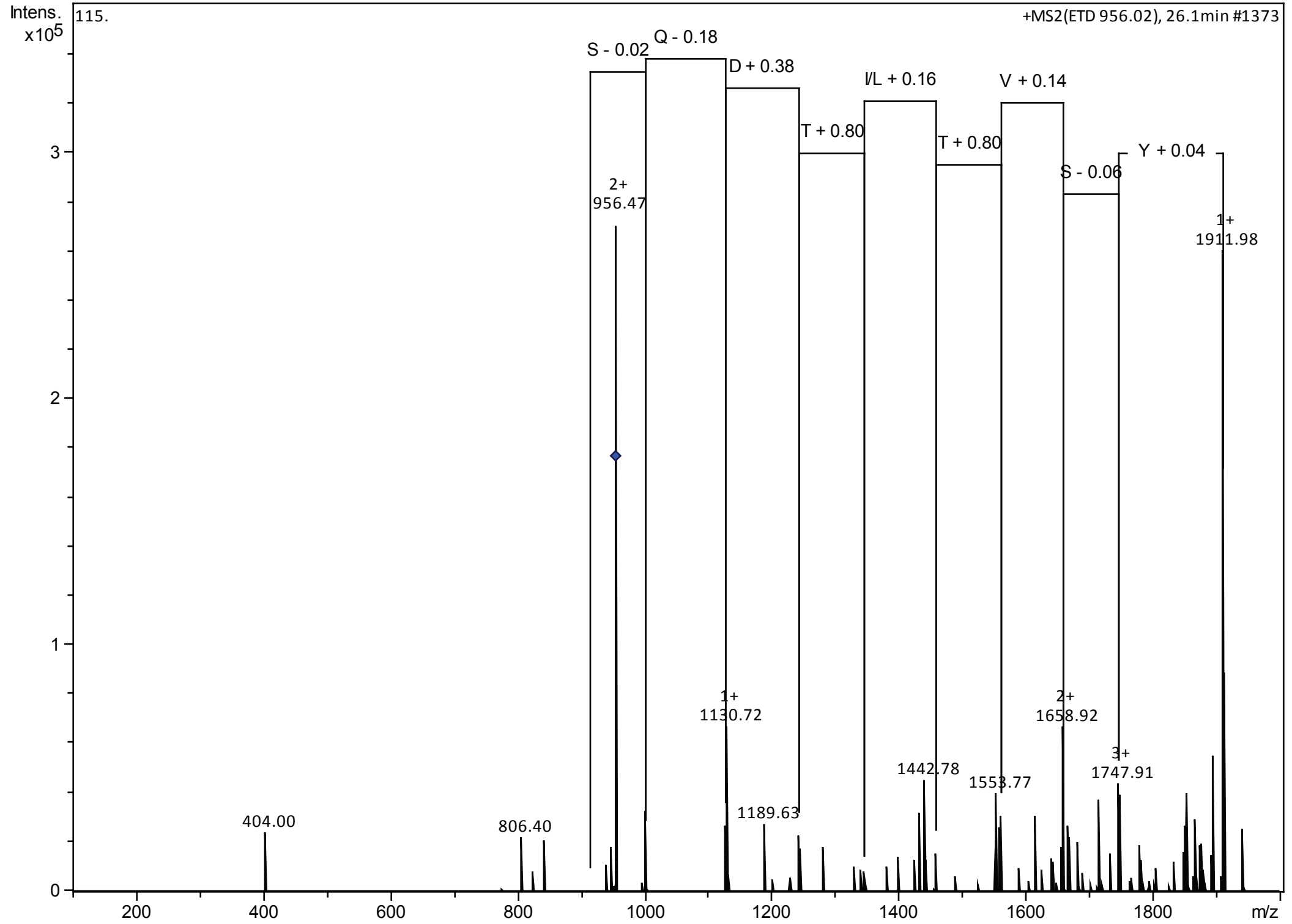

V
ETD

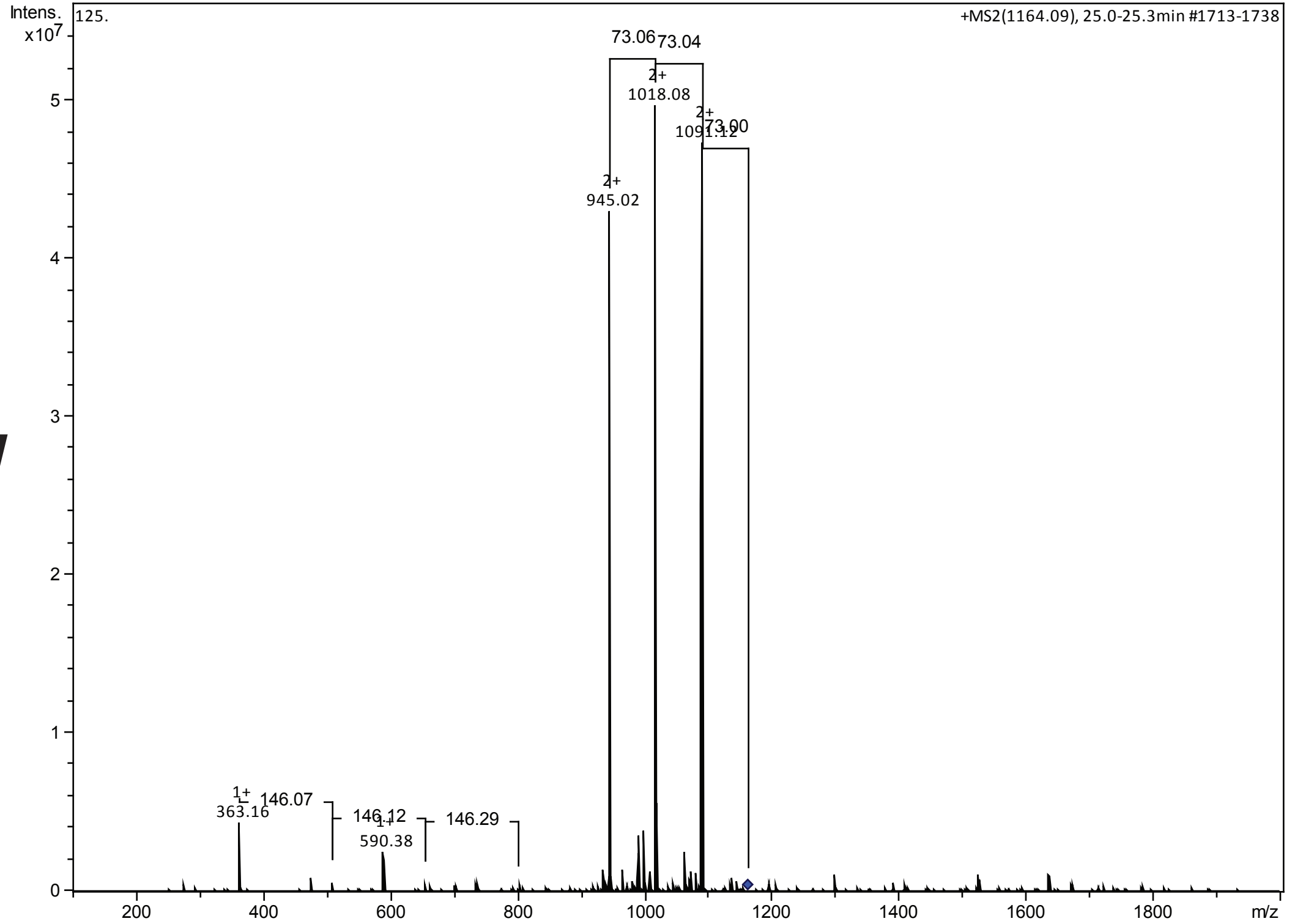

W
CID

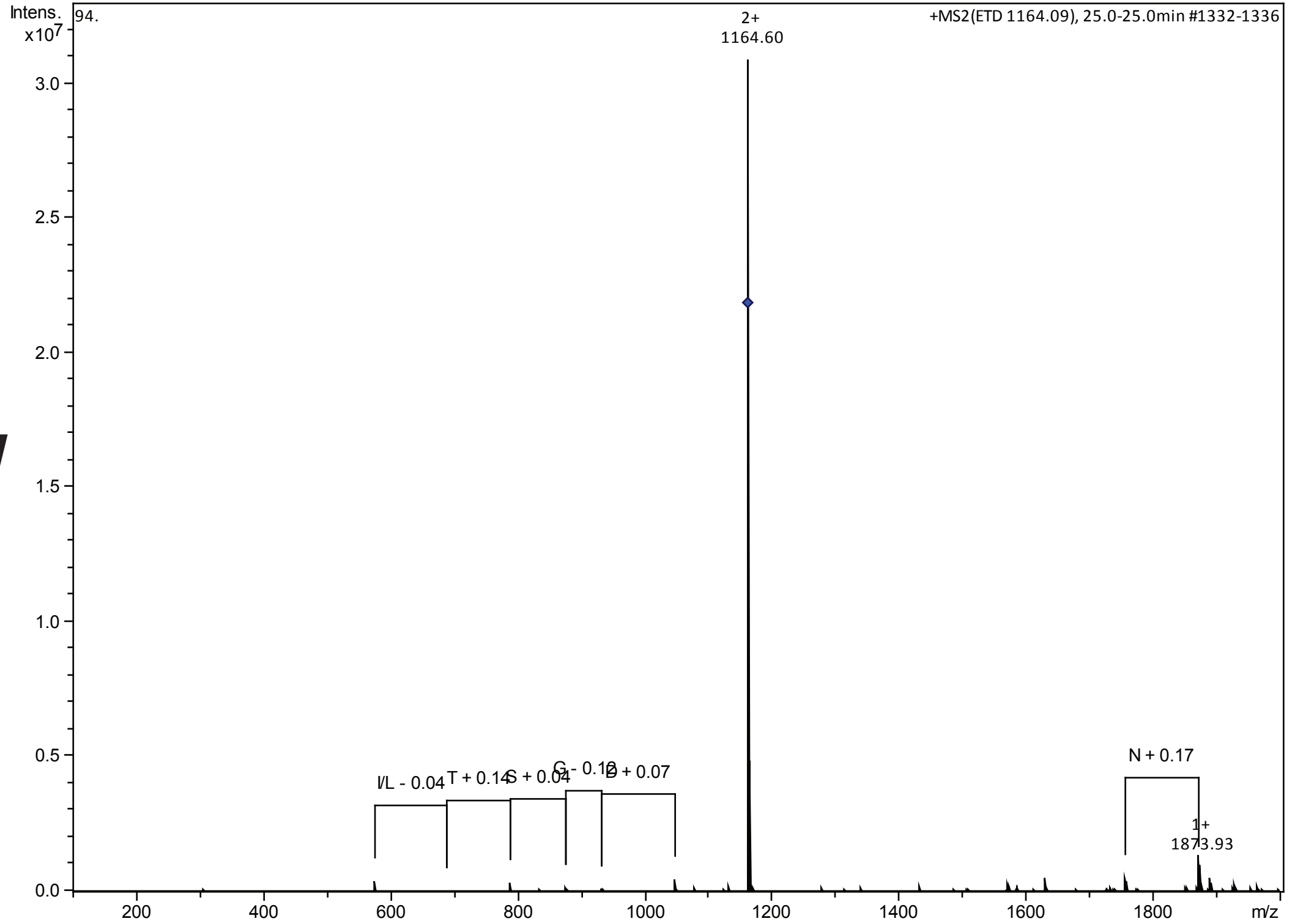

W
ETD

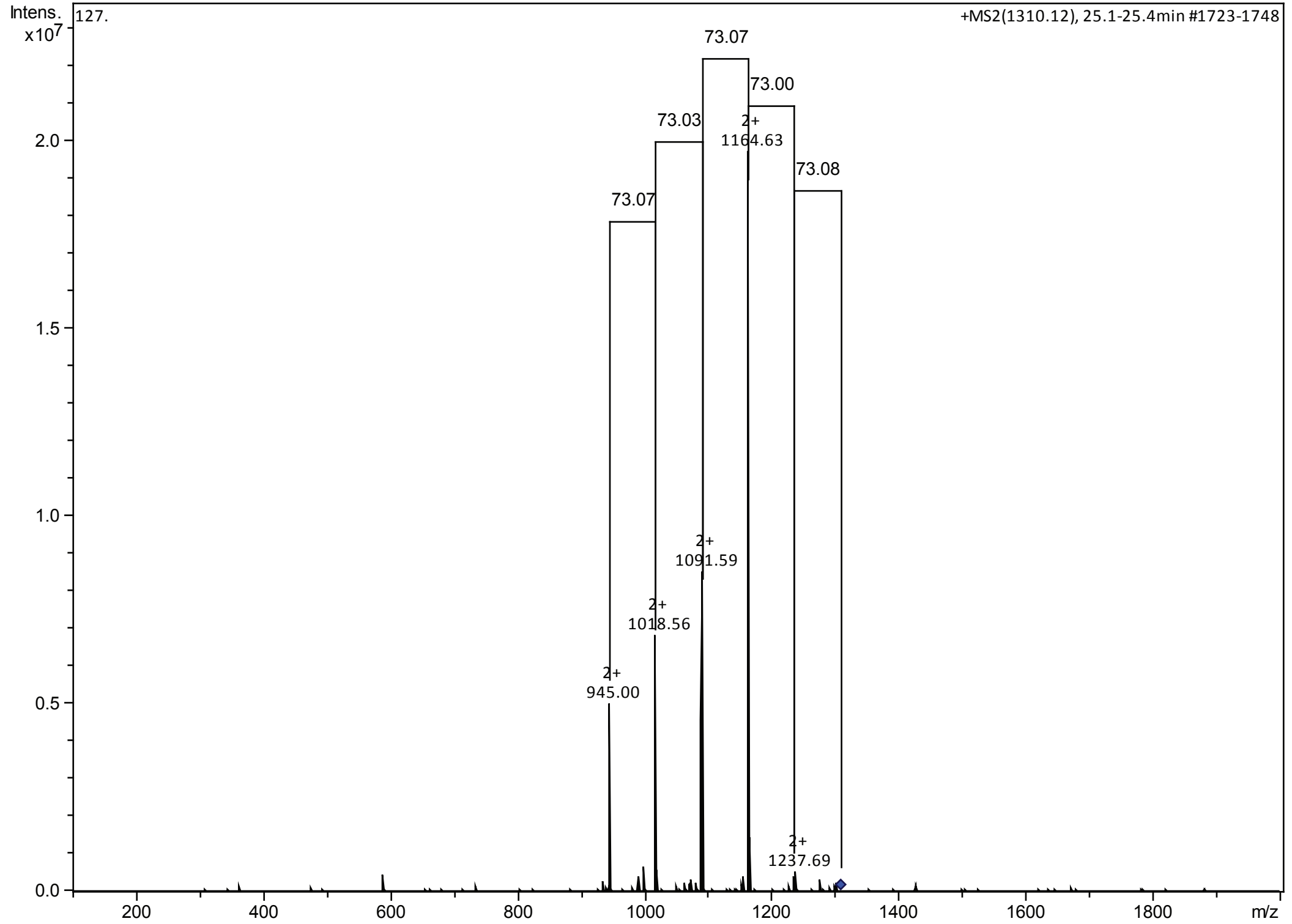

X
CID

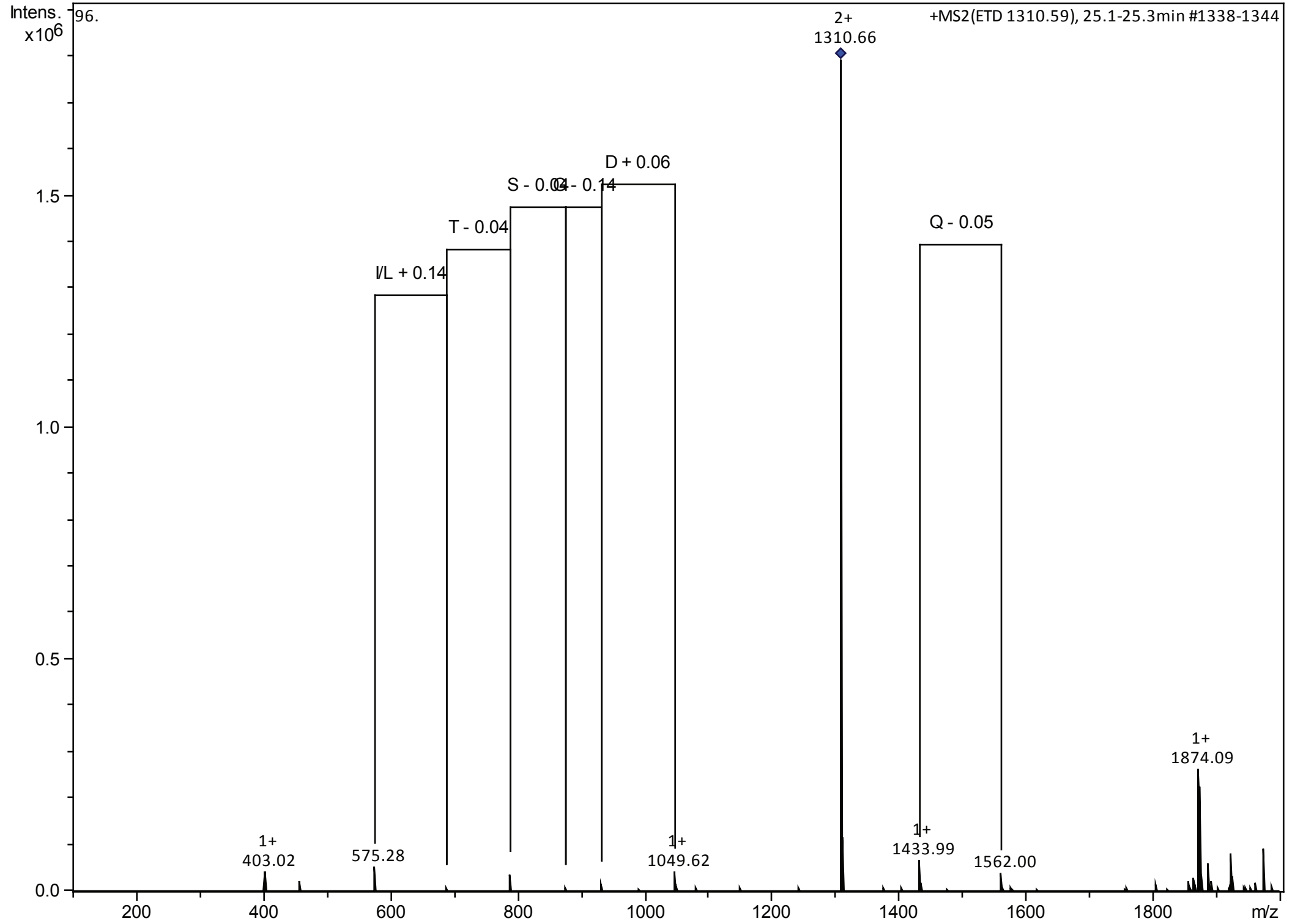

X
ETD

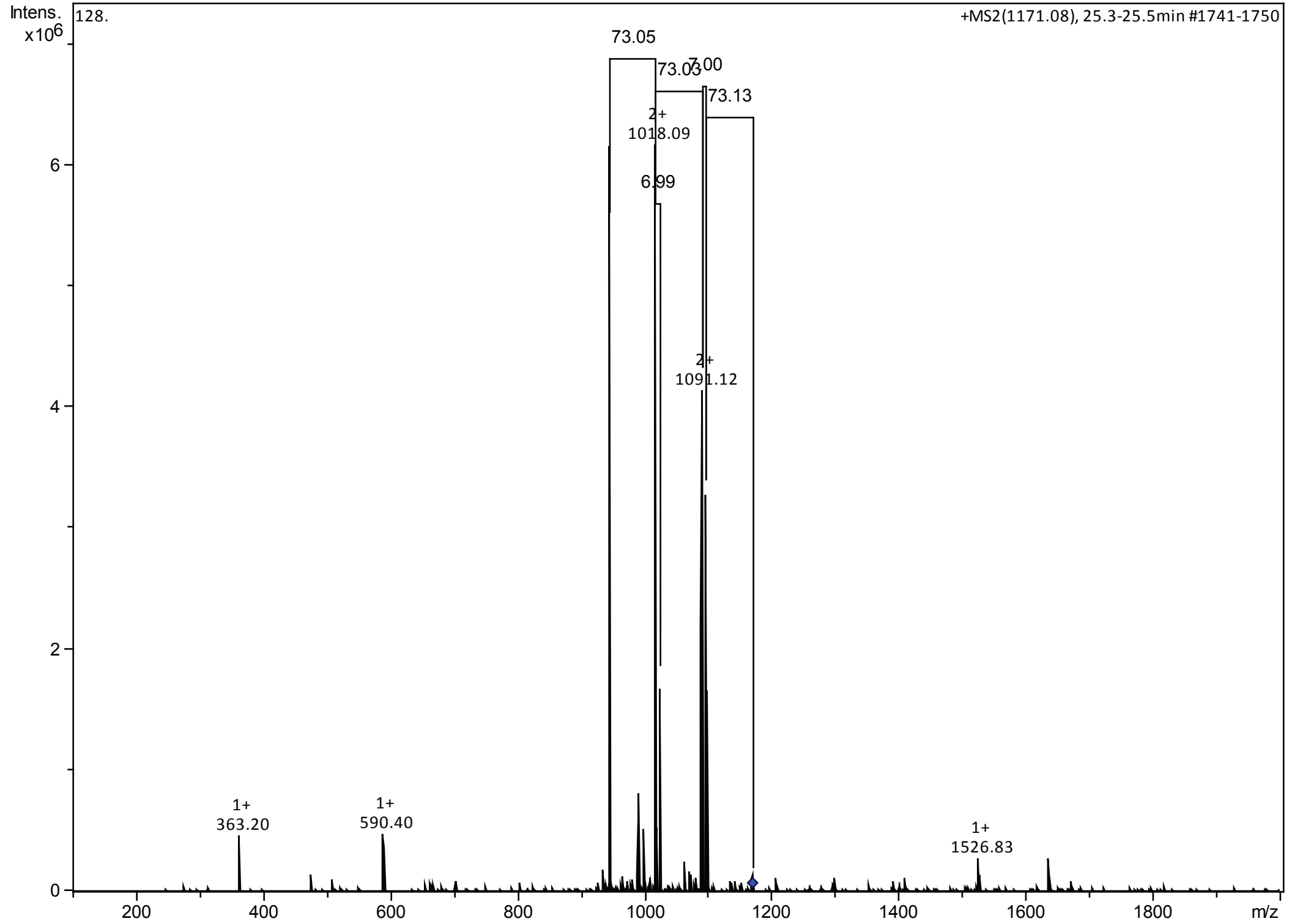

Y
CID

Y
ETD

