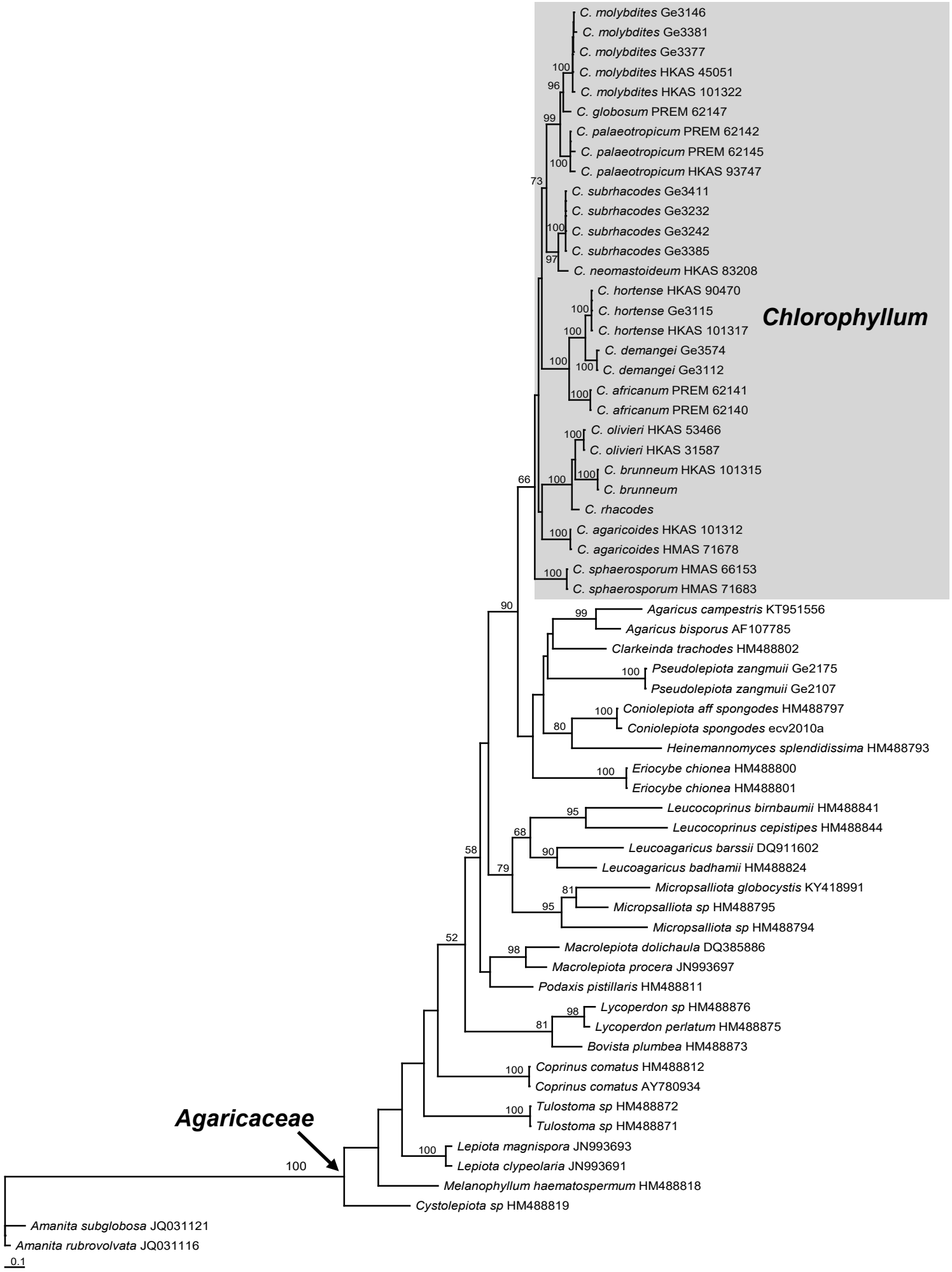
C. molybdites Ge3146
C. molybdites Ge3381
C. molybdites Ge3377
C. molybdites HKAS 45051
C. molybdites HKAS 101322
C. globosum PREM 62147
C. palaeotropicum PREM 62142
C. palaeotropicum PREM 62145
C. palaeotropicum HKAS 93747
C. subrhacodes Ge3411
C. subrhacodes Ge3232
C. subrhacodes Ge3242
C. subrhacodes Ge3385
C. neomastoideum HKAS 83208
C. hortense HKAS 90470
C. hortense Ge3115
C. hortense HKAS 101317
C. demangei Ge3574
C. demangei Ge3112
C. africanum PREM 62141
C. africanum PREM 62140
C. olivieri HKAS 53466
C. olivieri HKAS 31587
C. brunneum HKAS 101315
C. brunneum
C. rhacodes
C. agaricoides HKAS 101312
C. agaricoides HMAS 71678
C. sphaerosporum HMAS 66153
C. sphaerosporum HMAS 71683
Chlorophyllum
Agaricus campestris KT951556
Agaricus bisporus AF107785
Clarkeinda trachodes HM488802
Pseudolepiota zangmuii Ge2175
Pseudolepiota zangmuii Ge2107
Coniolepiota aff spongodes HM488797
Coniolepiota spongodes ecv2010a
Heinemannomyces splendidissima HM488793
Eriocybe chionea HM488800
Eriocybe chionea HM488801
Leucocoprinus birnbaumii HM488841
Leucocoprinus cepistipes HM488844
Leucoagaricus barssii DQ911602
Leucoagaricus badhamii HM488824
Micropsalliota globocystis KY418991
Micropsalliota sp HM488795
Micropsalliota sp HM488794
Macrolepiota dolichaula DQ385886
Macrolepiota procera JN993697
Podaxis pistillaris HM488811
Lycoperdon sp HM488876
Lycoperdon perlatum HM488875
Bovista plumbea HM488873
Coprinus comatus HM488812
Coprinus comatus AY780934
Tulostoma sp HM488872
Tulostoma sp HM488871
Lepiota magnispora JN993693
Lepiota clypeolaria JN993691
Melanophyllum haematospermum HM488818
Cystolepiota sp HM488819
Agaricaceae
Amanita subglobosa JQ031121
Amanita rubrovolvata JQ031116
0.1