

6. NMR spectra

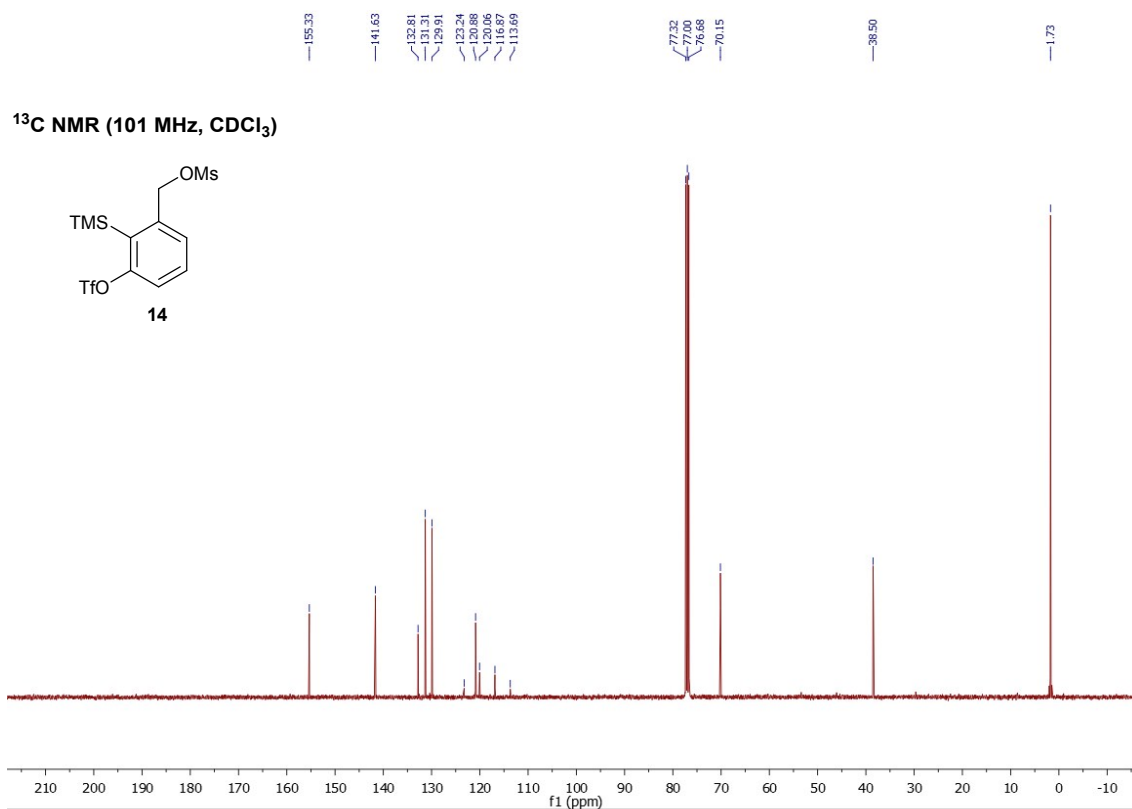

¹H NMR (400 MHz, CDCl₃)

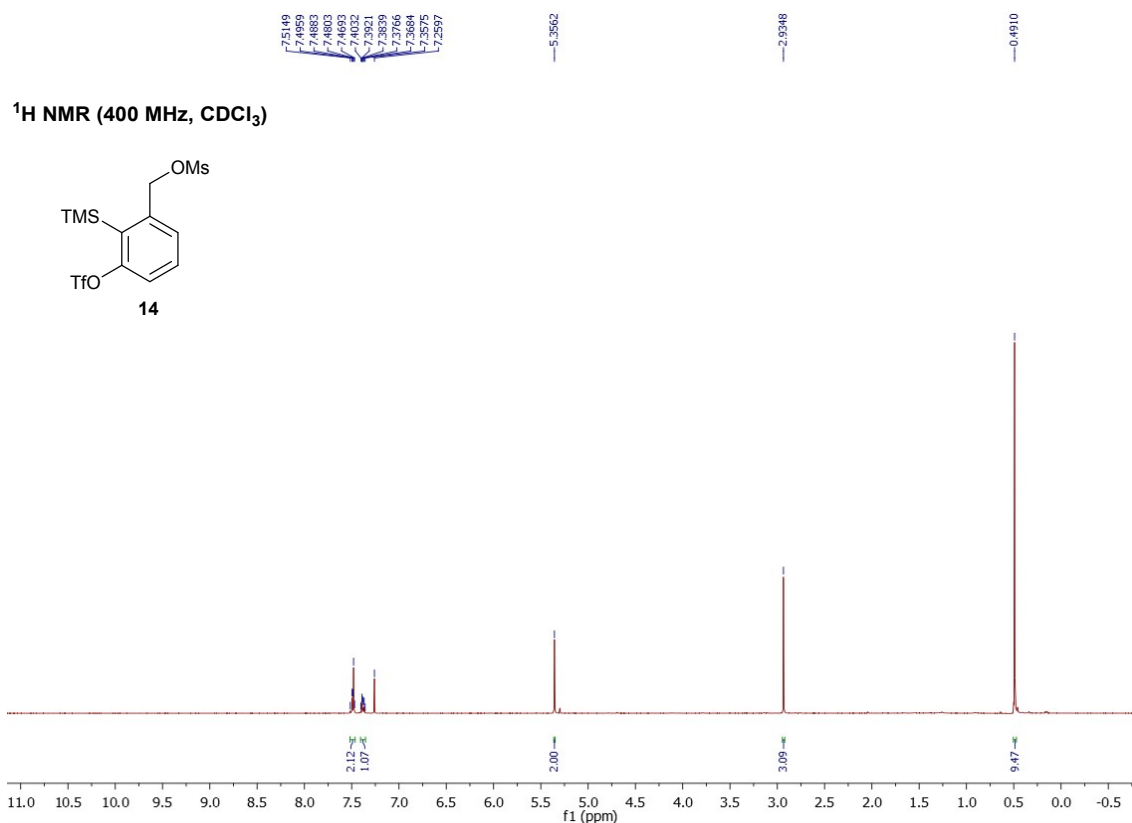
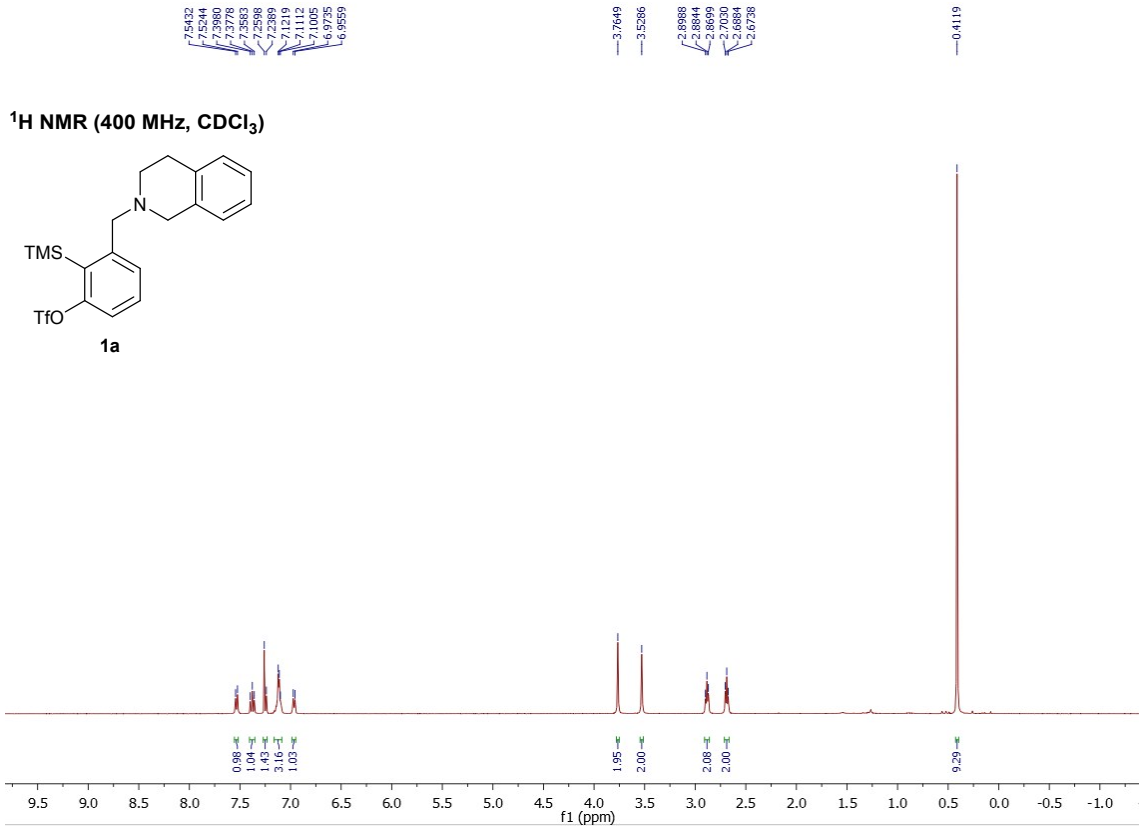
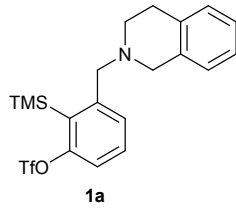

¹³C NMR (101 MHz, CDCl₃)

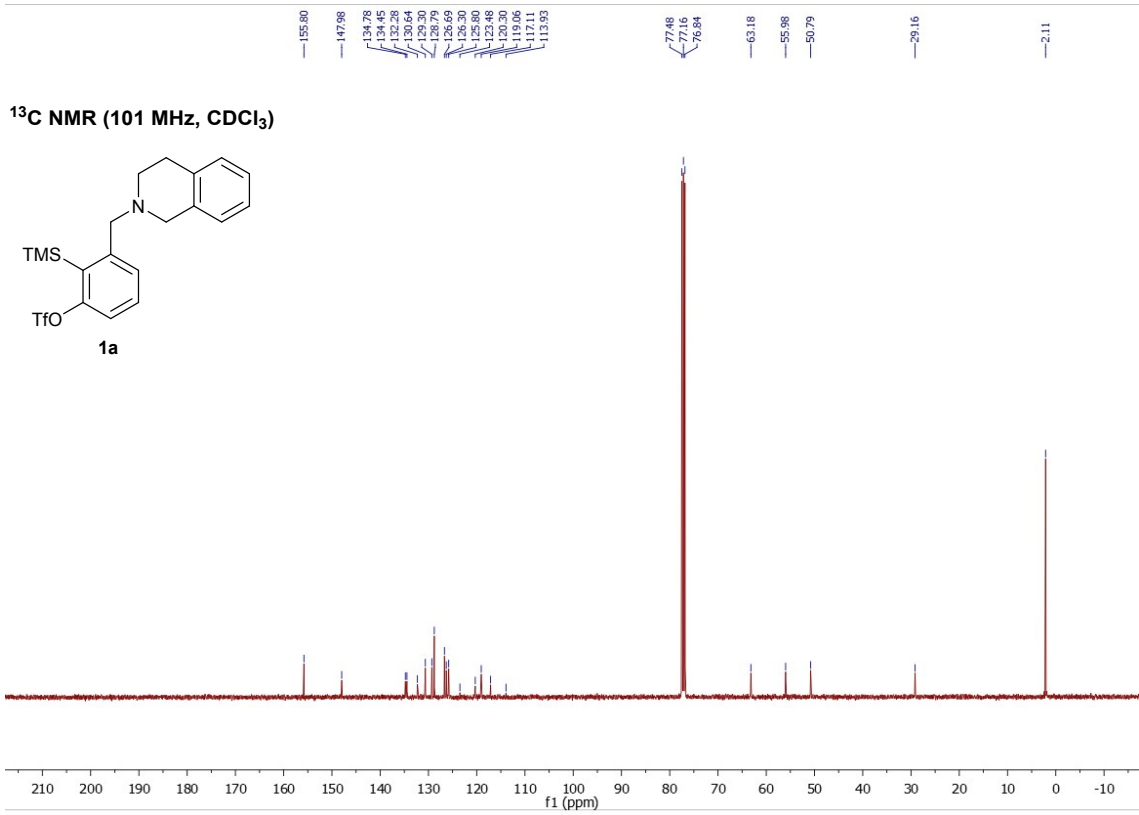
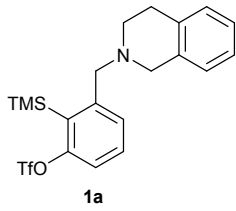

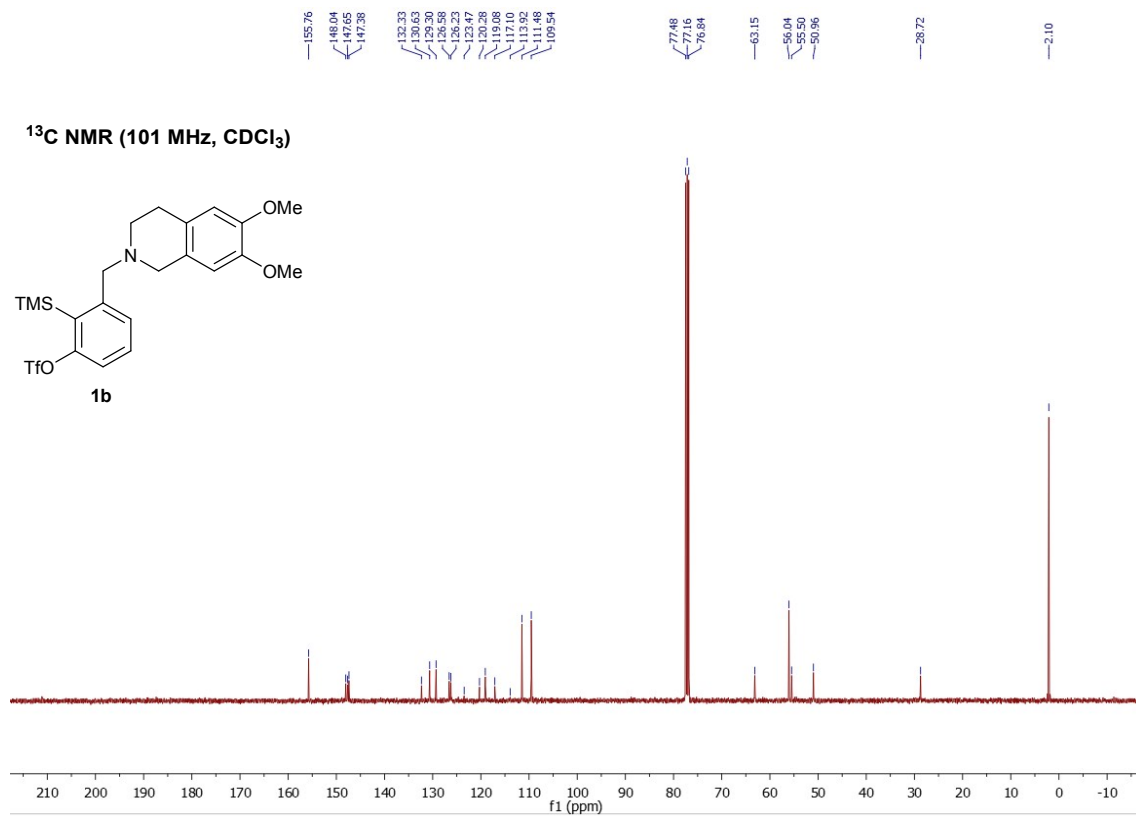
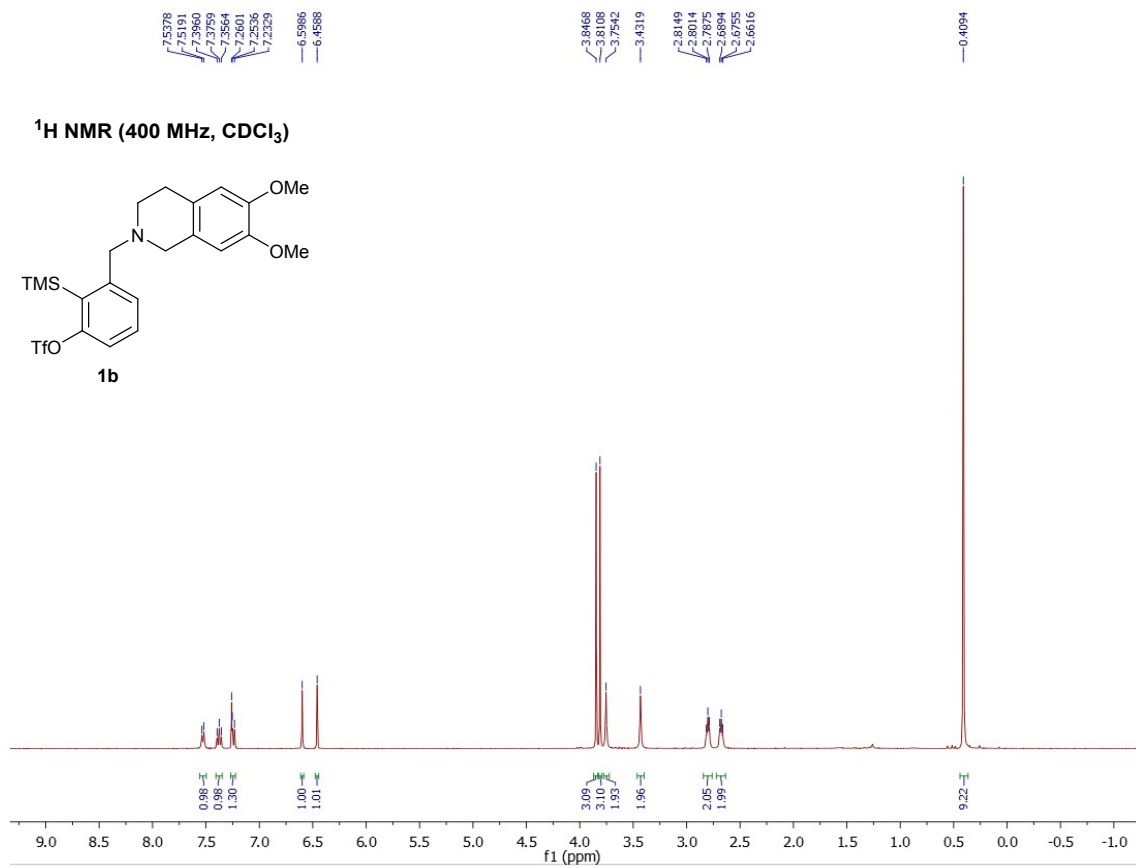

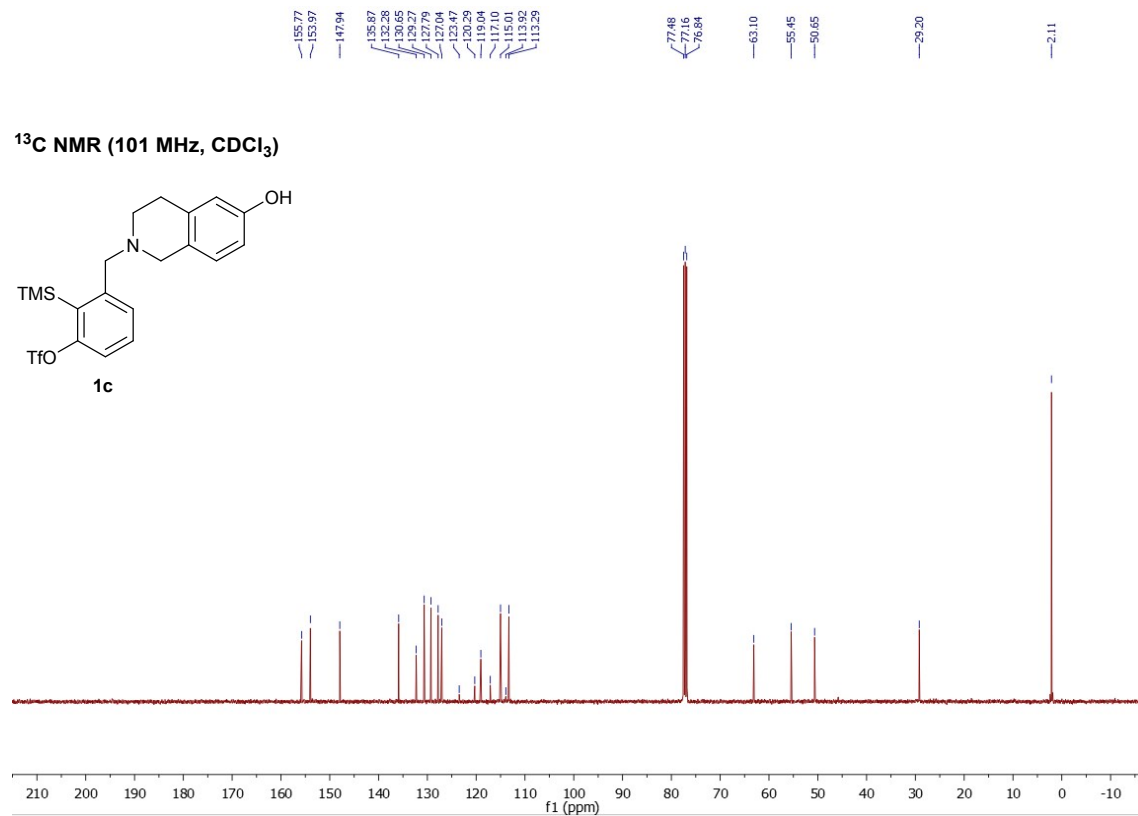
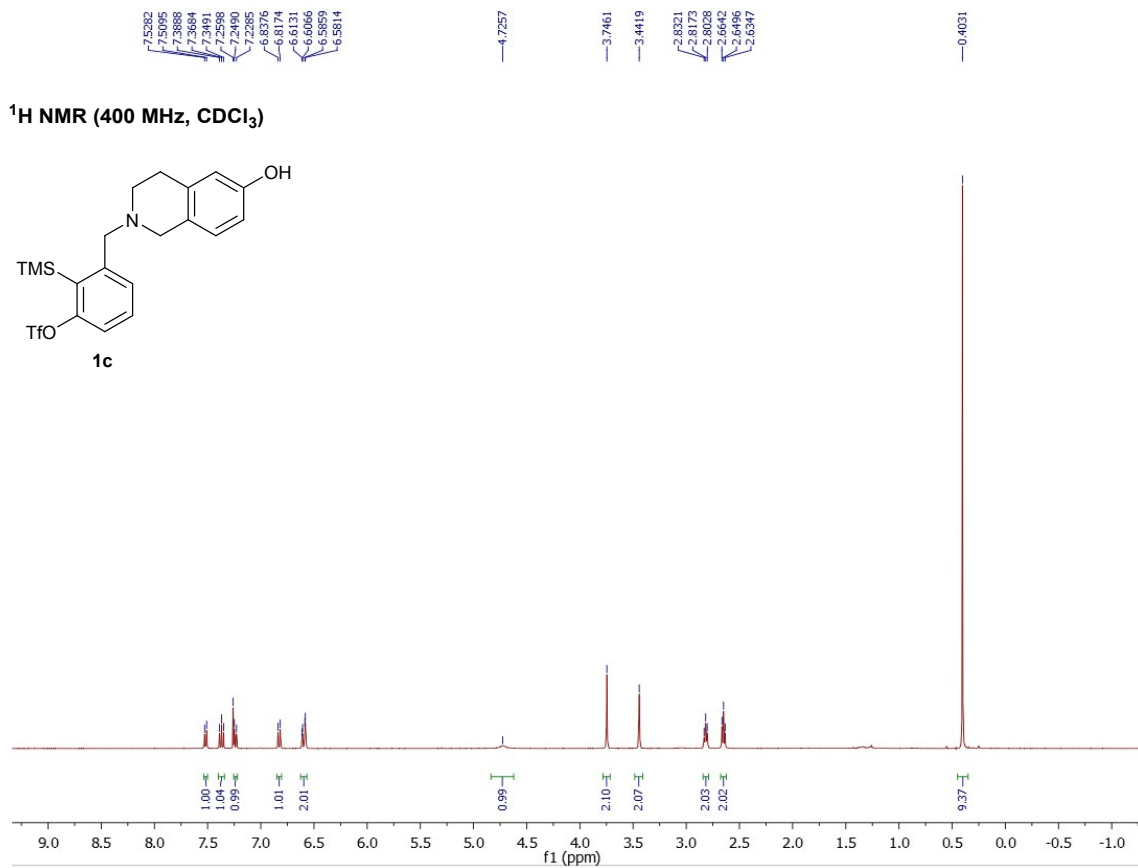

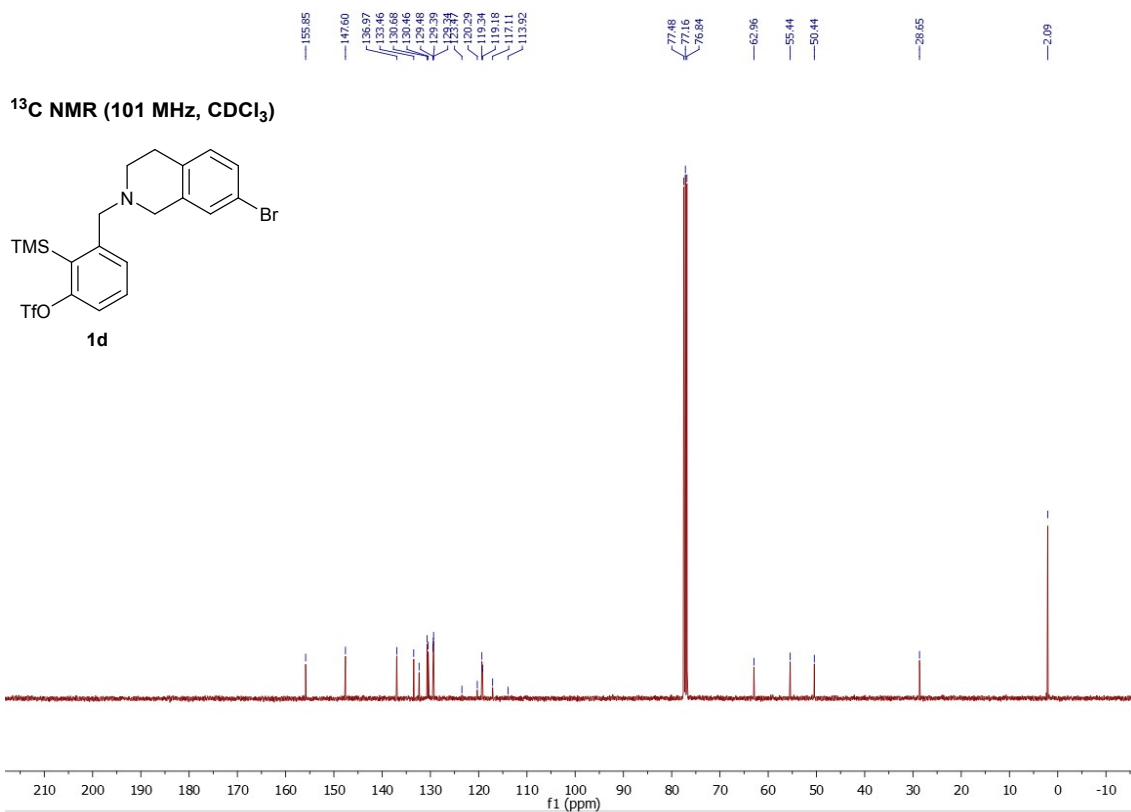
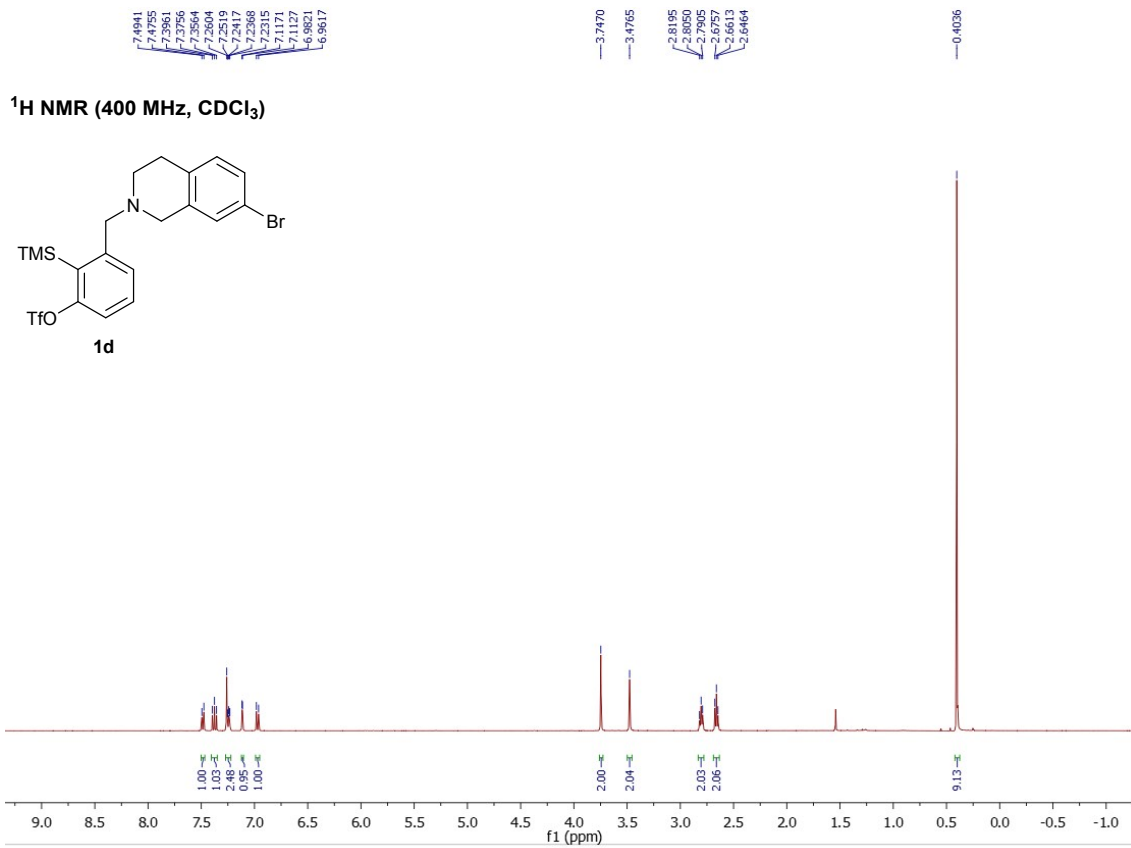

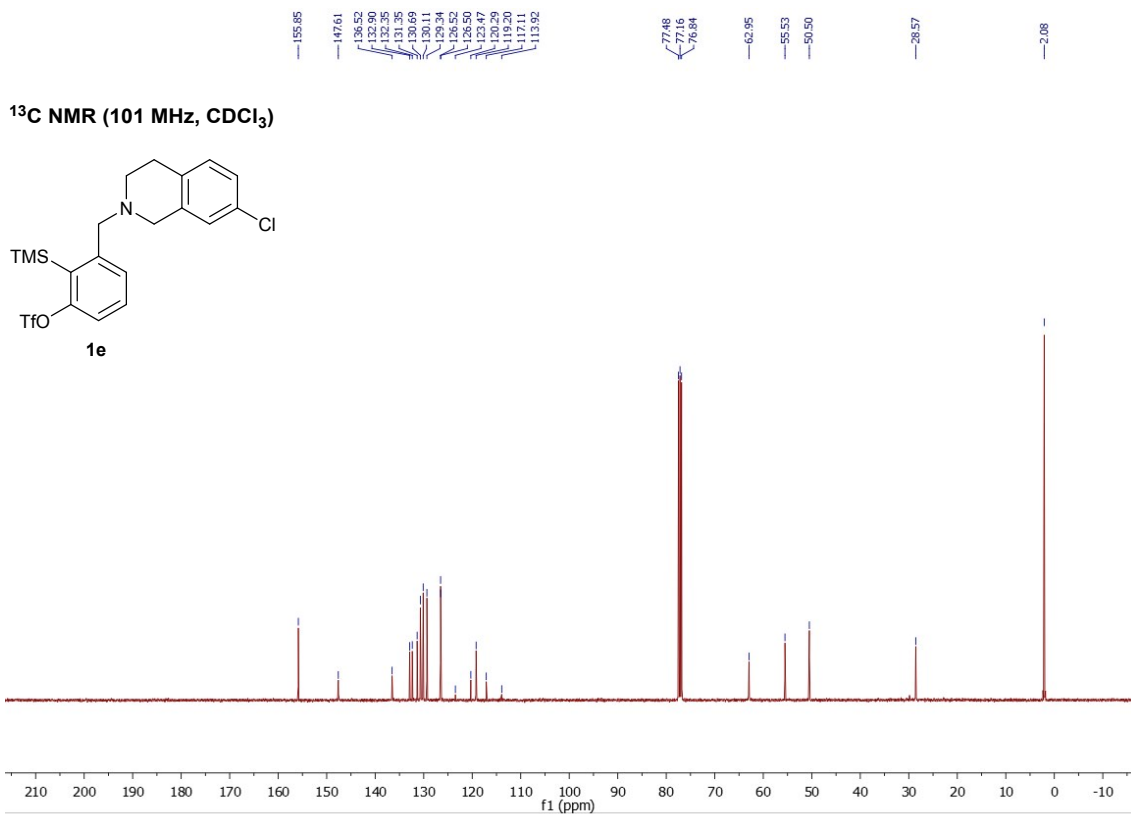
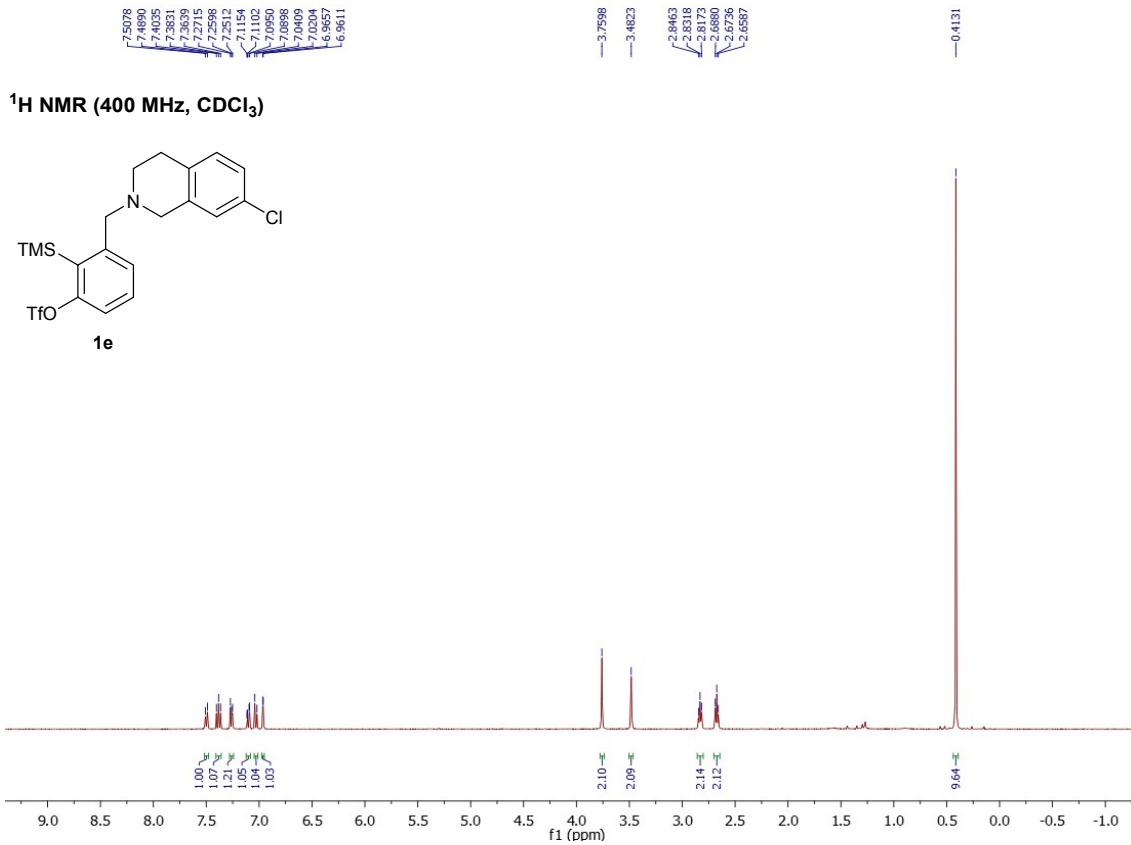

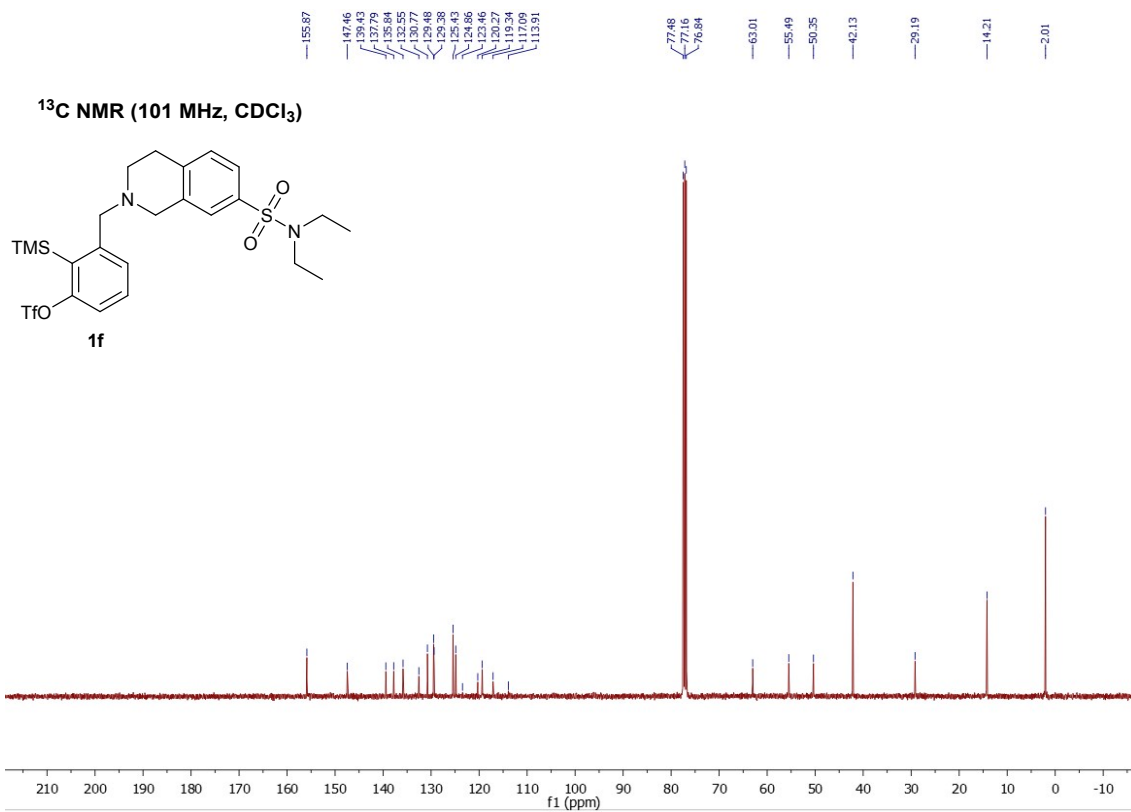
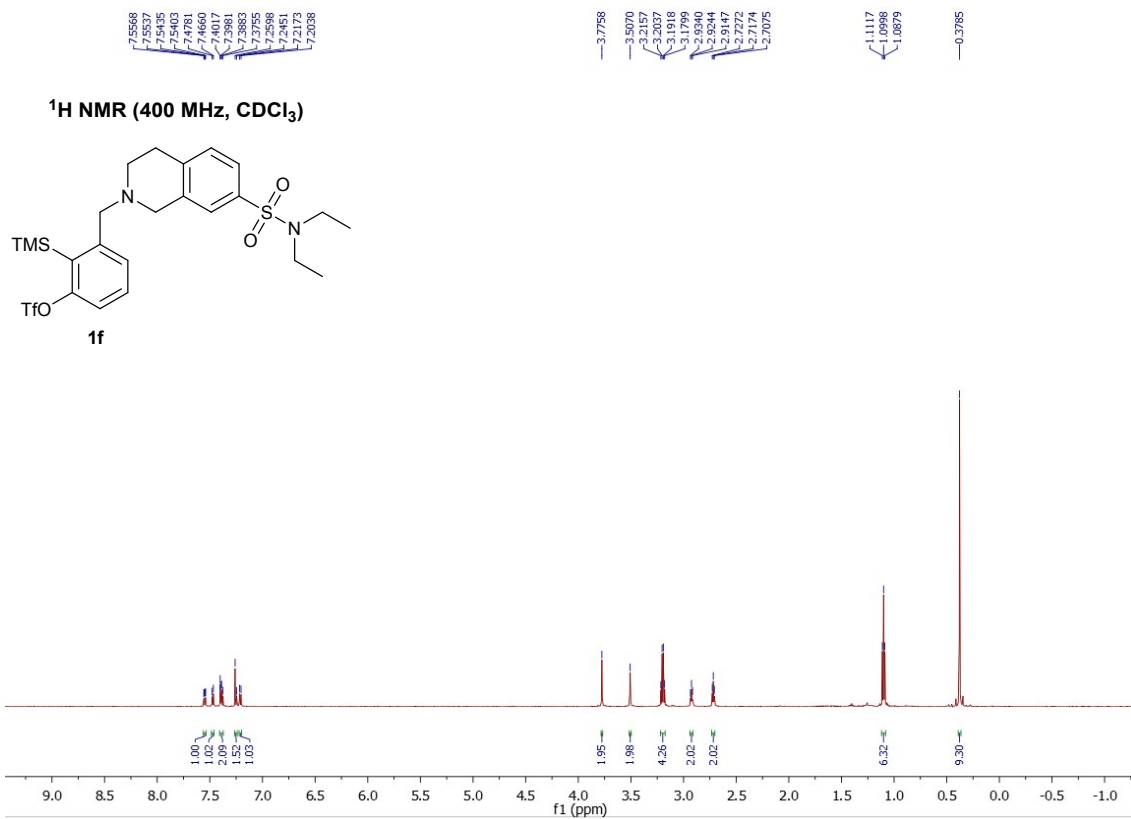

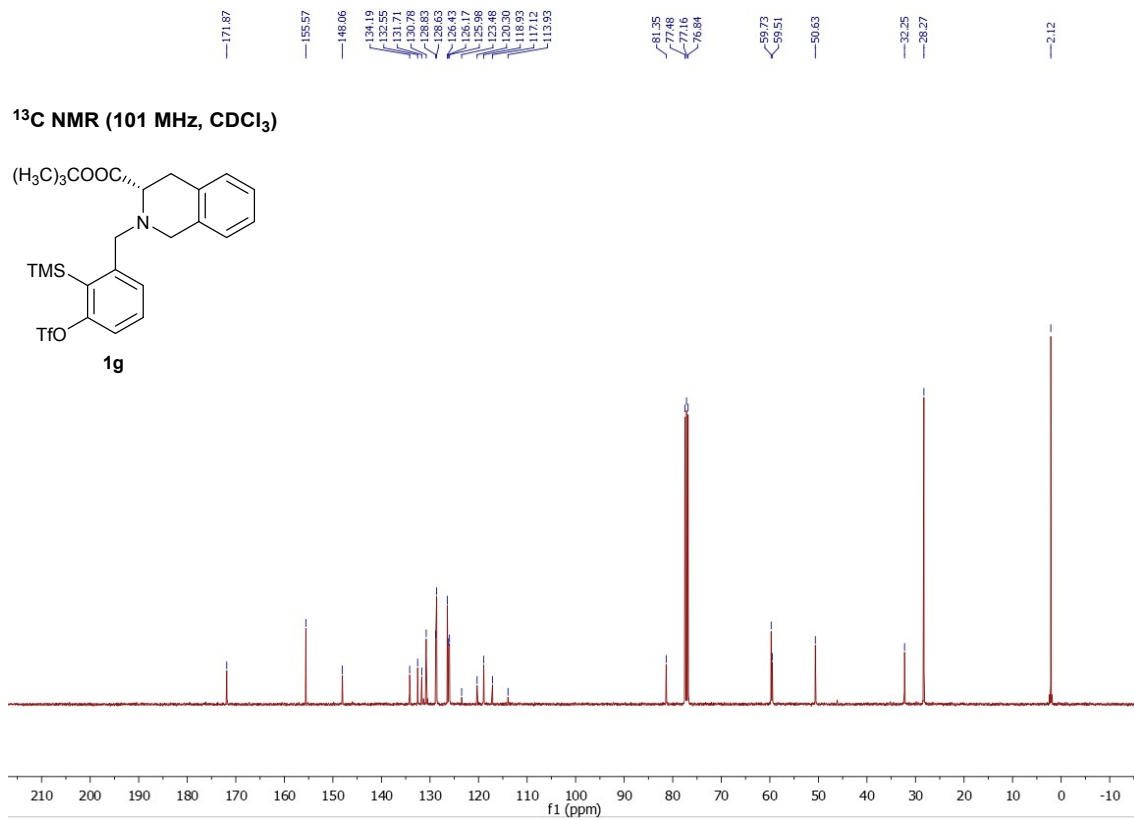
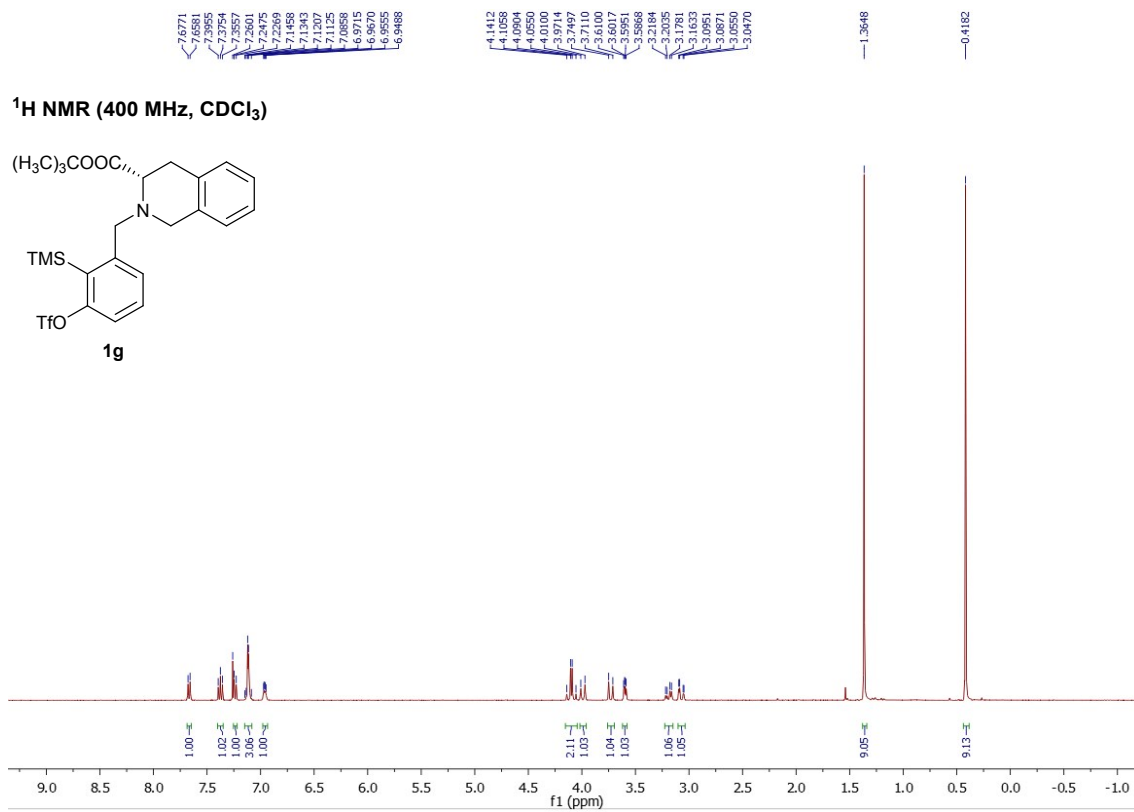

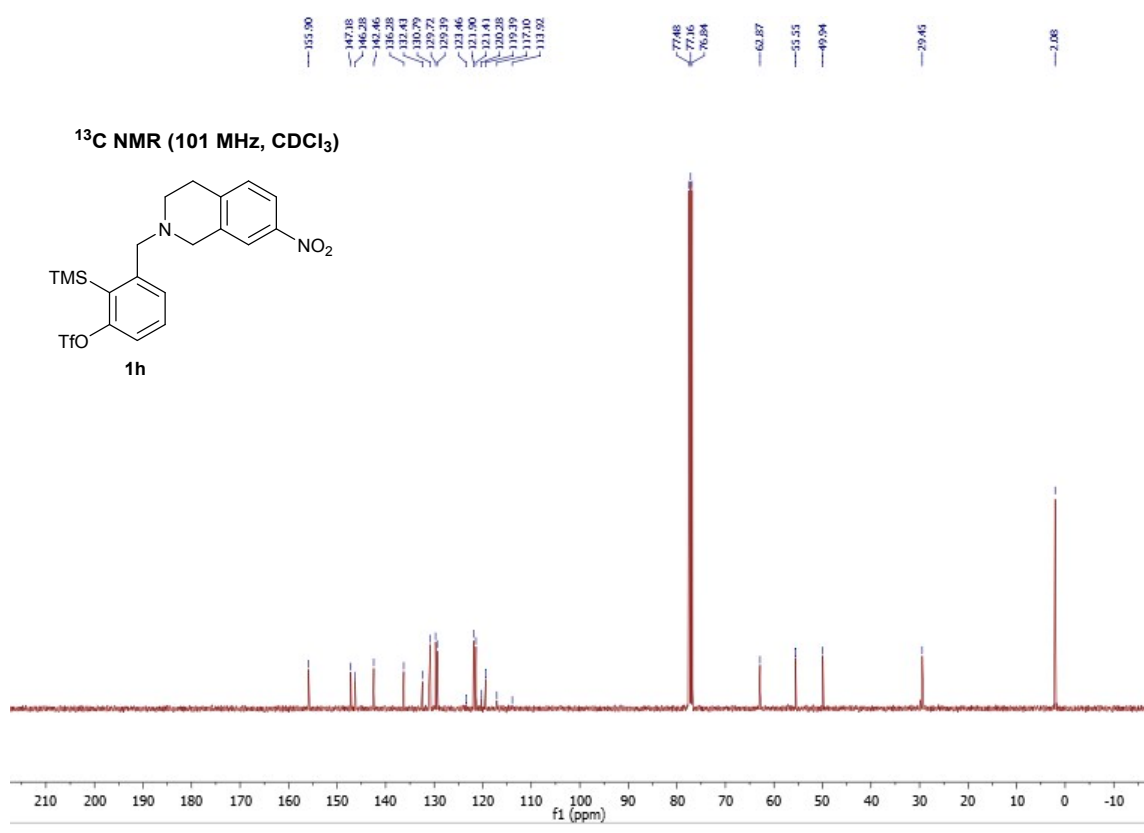
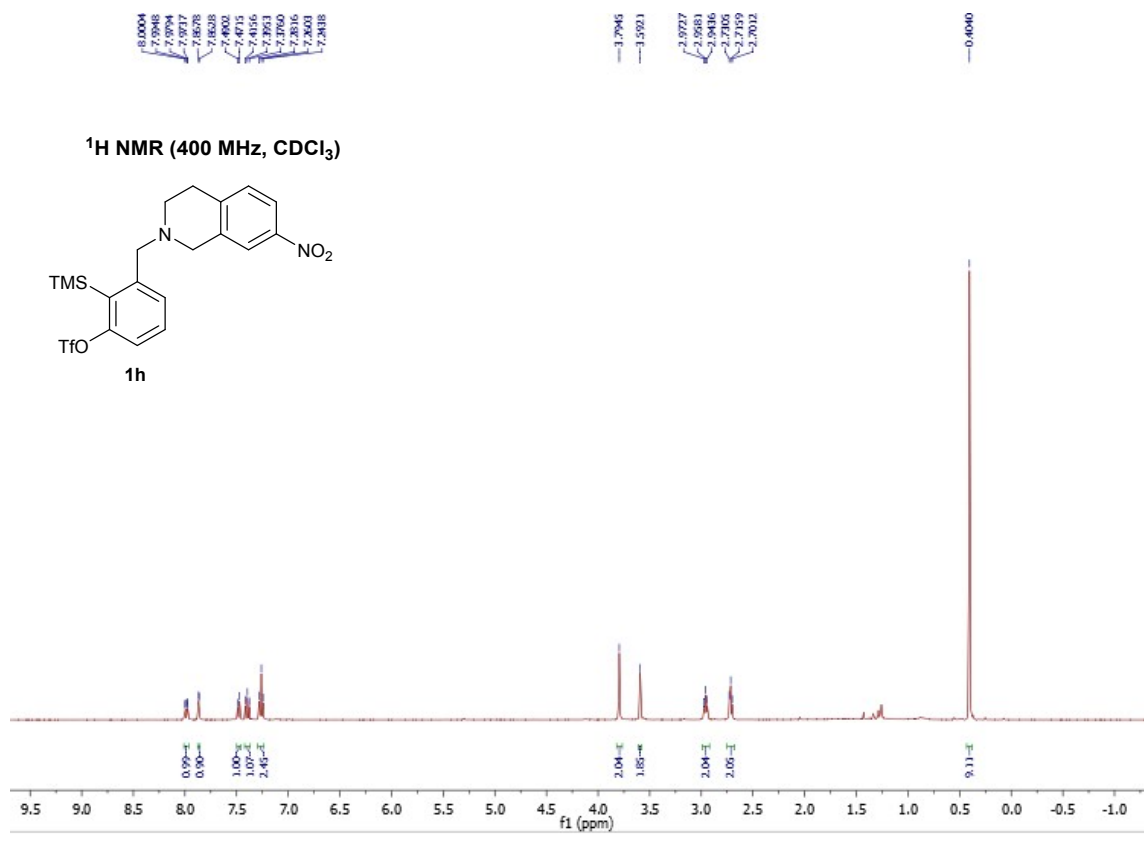

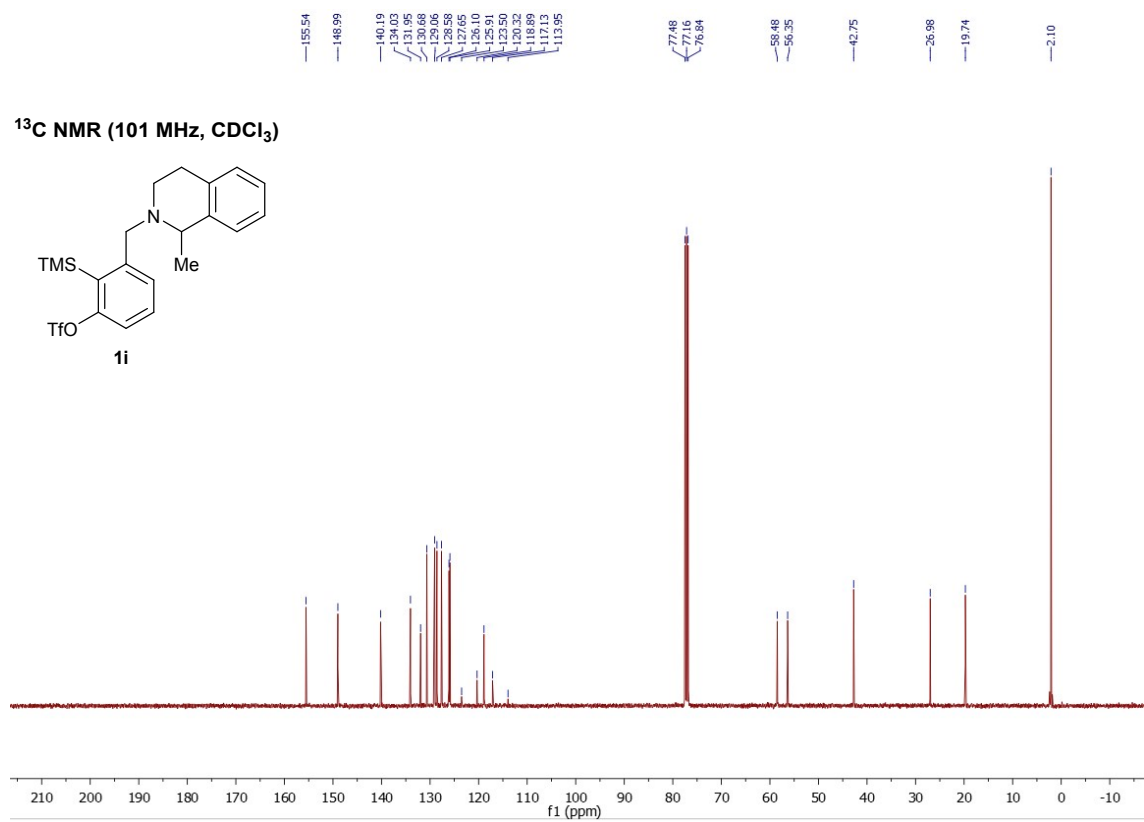
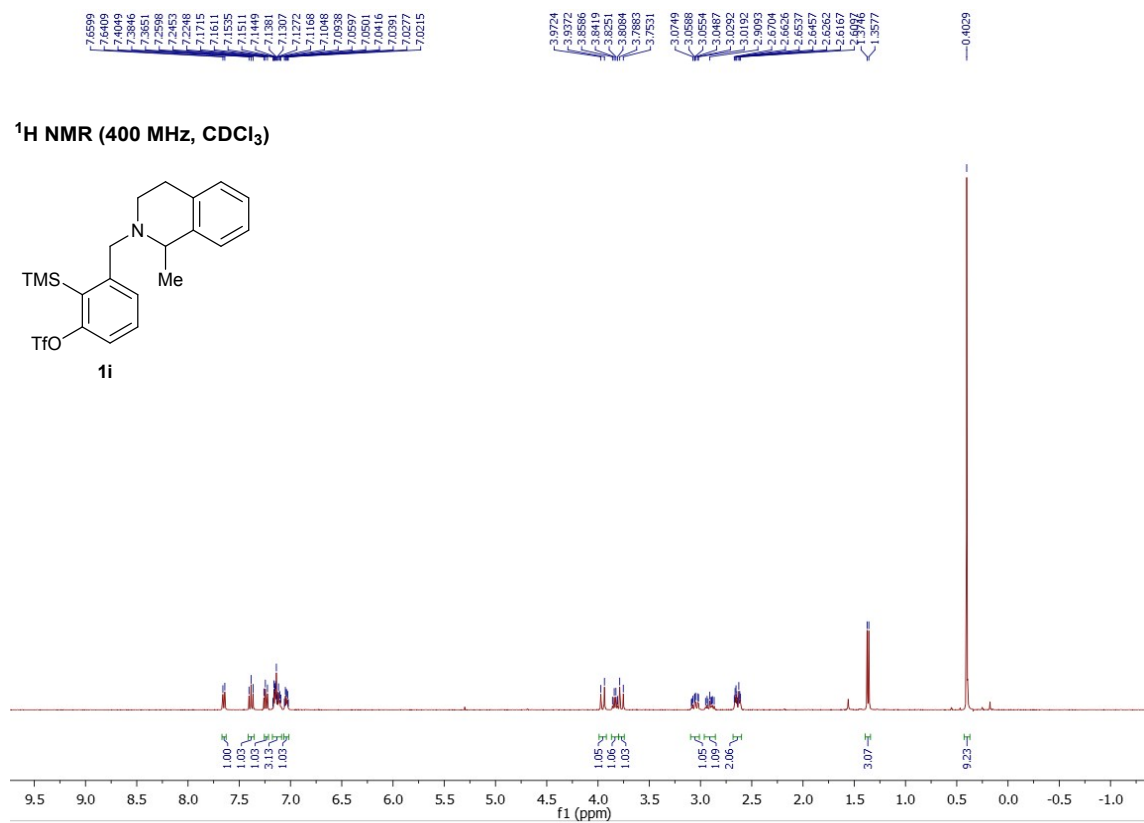

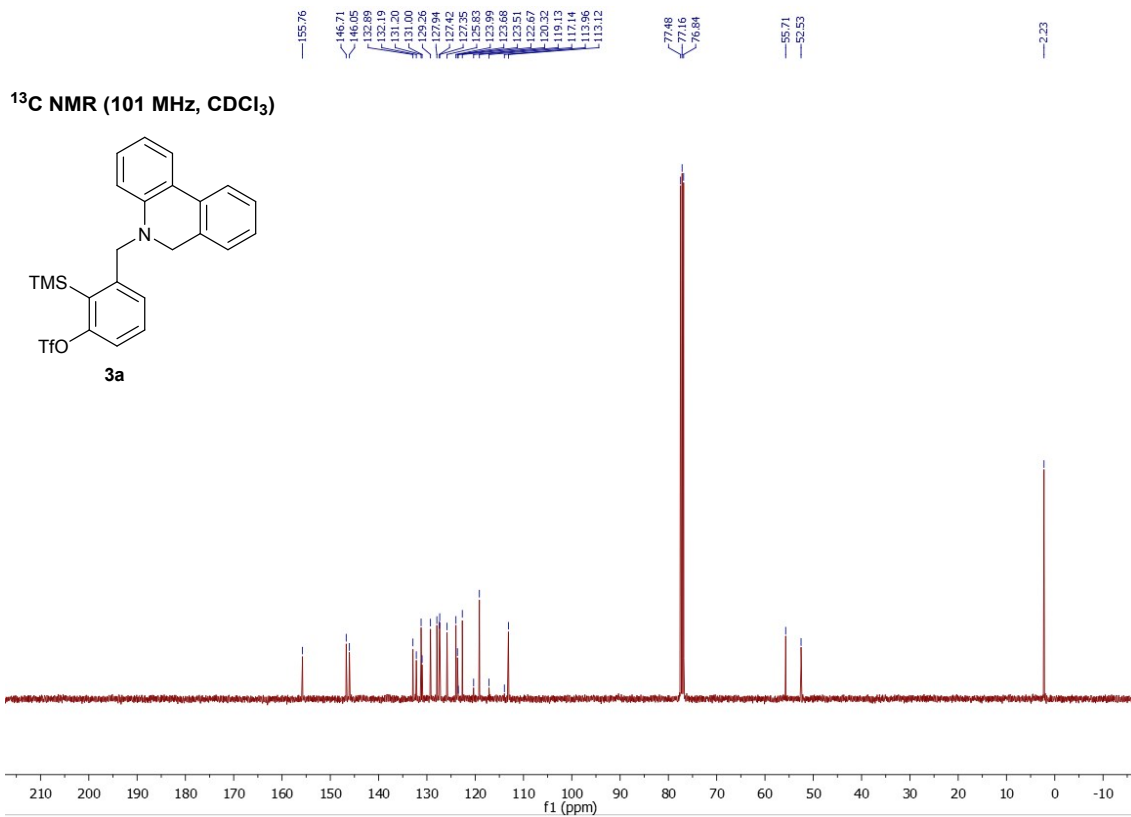
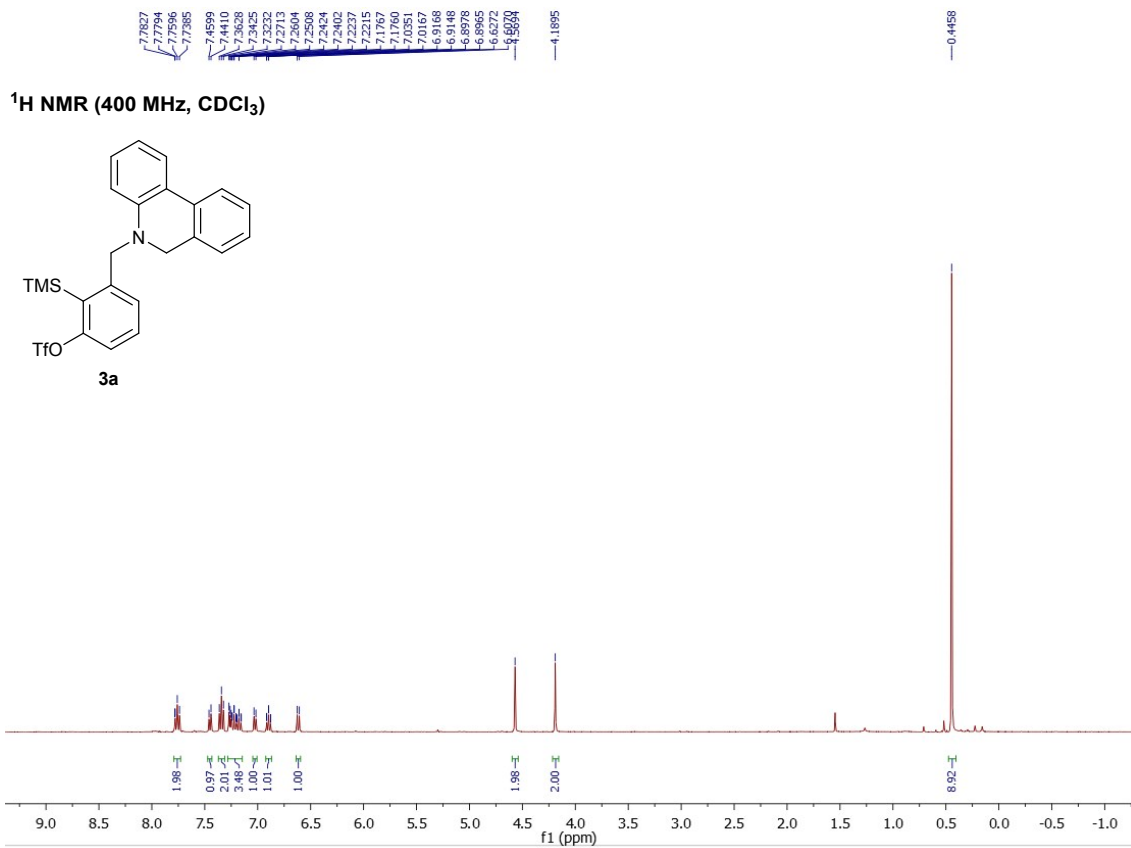

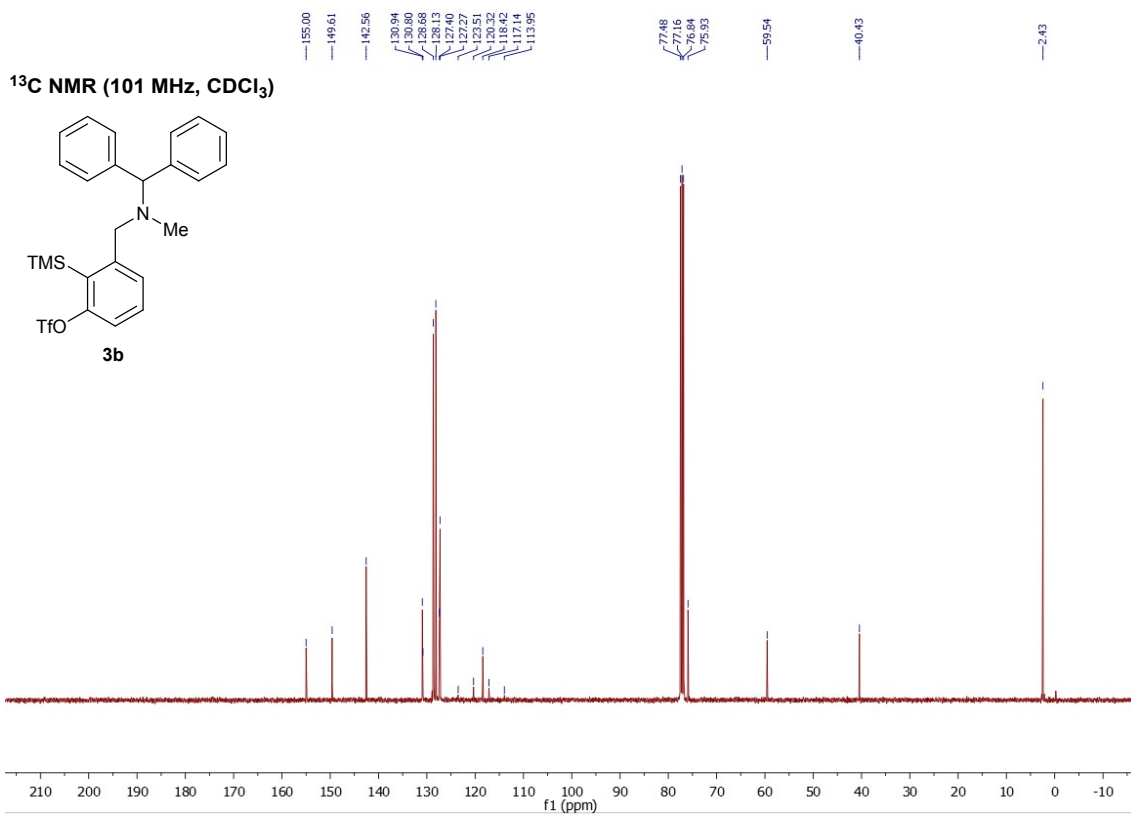
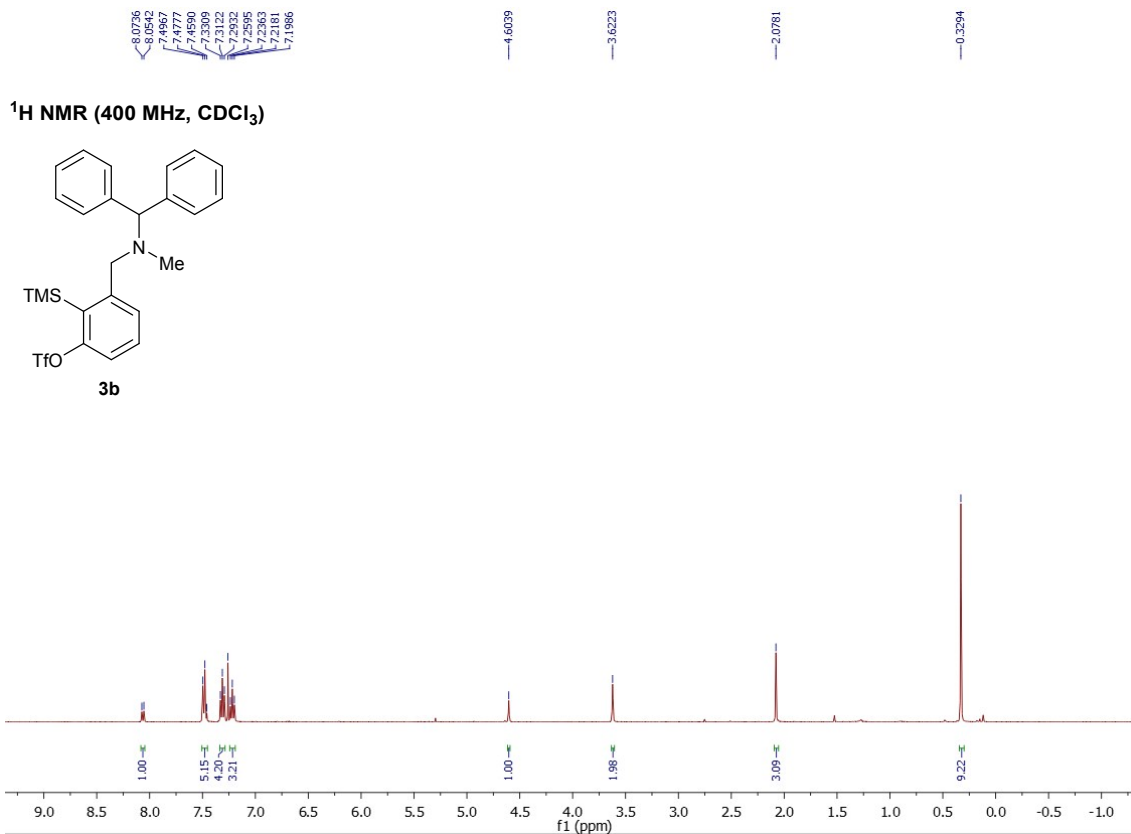

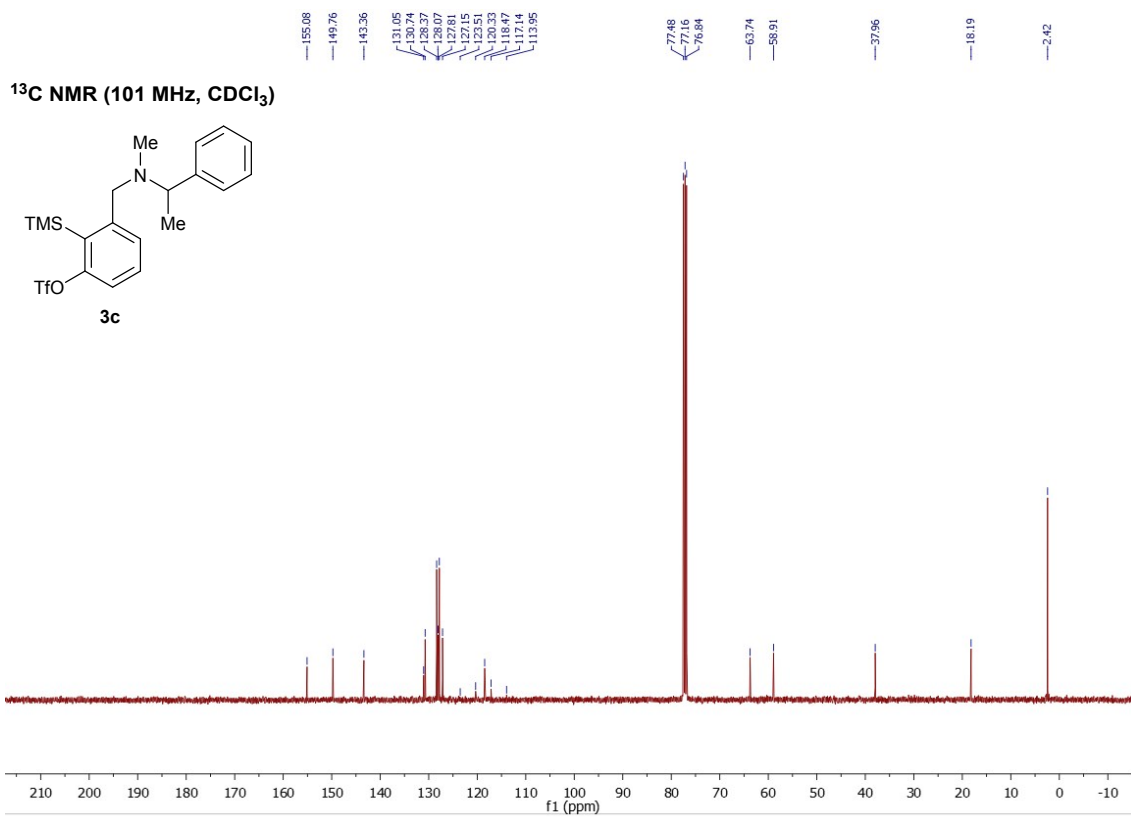
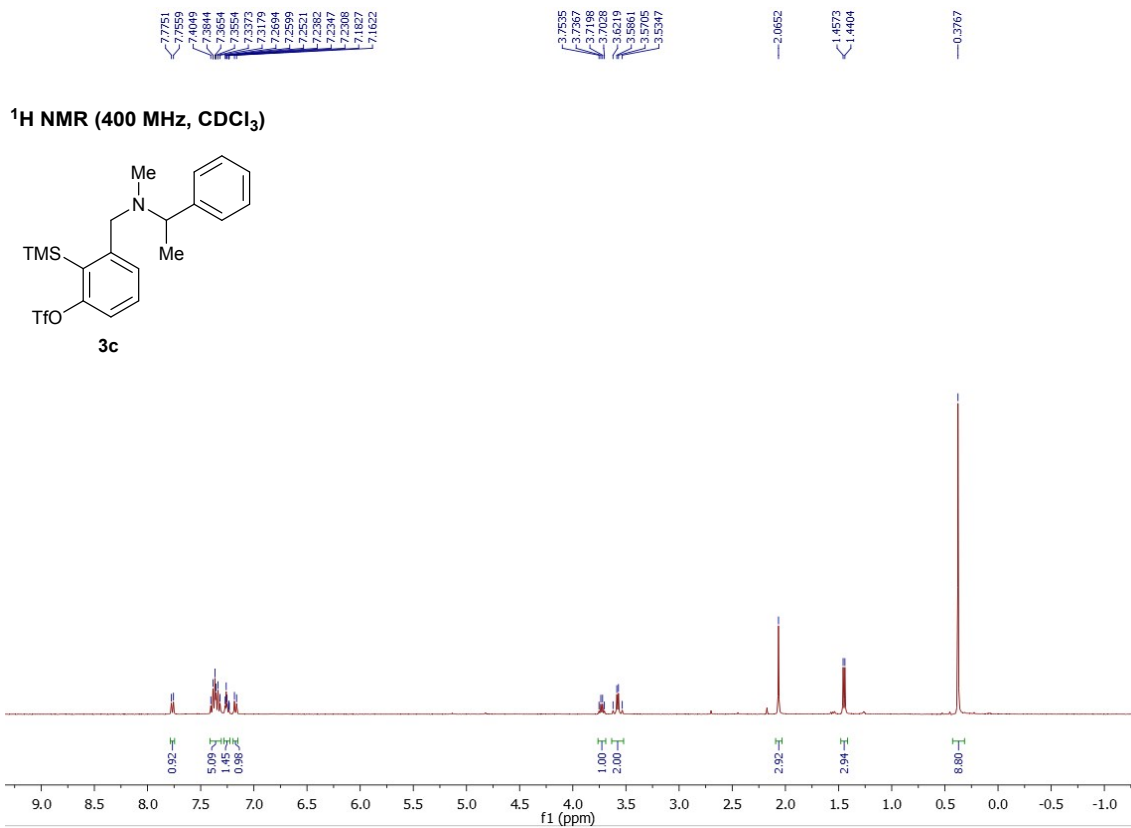

¹H NMR (400 MHz, CDCl₃)

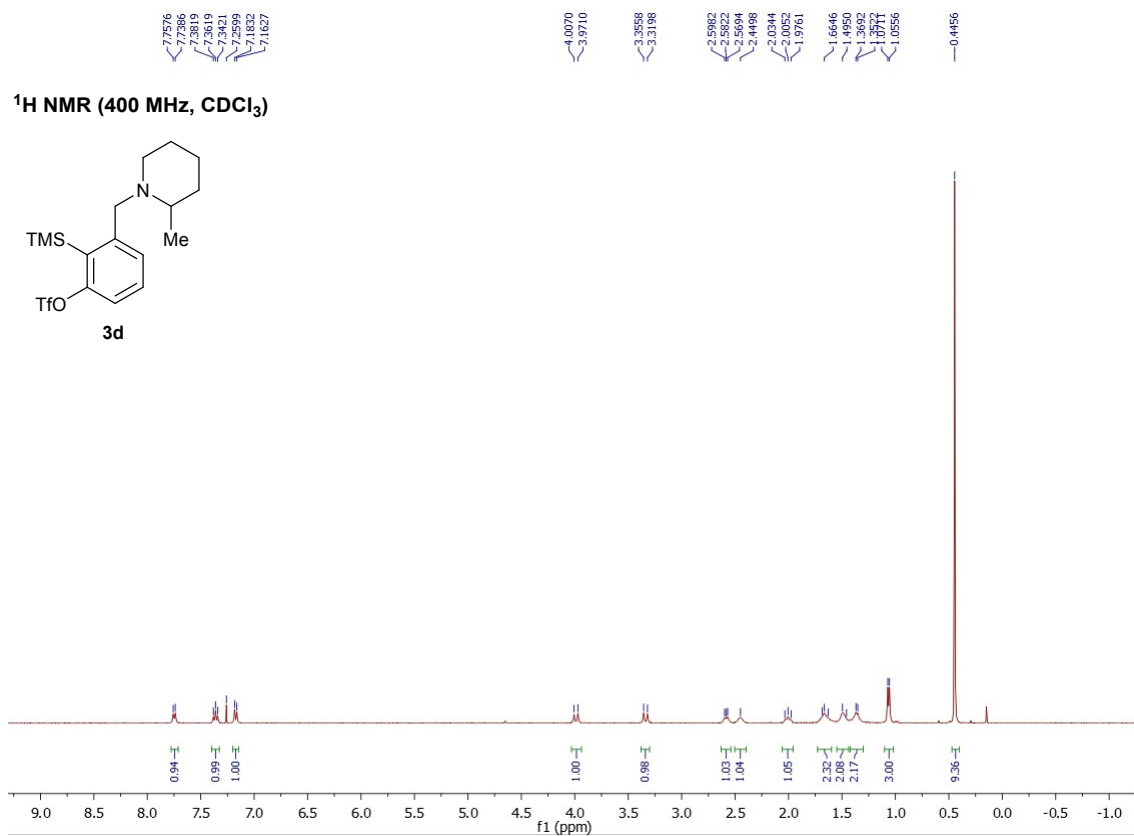
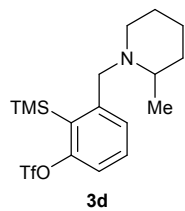

¹³C NMR (101 MHz, CDCl₃)

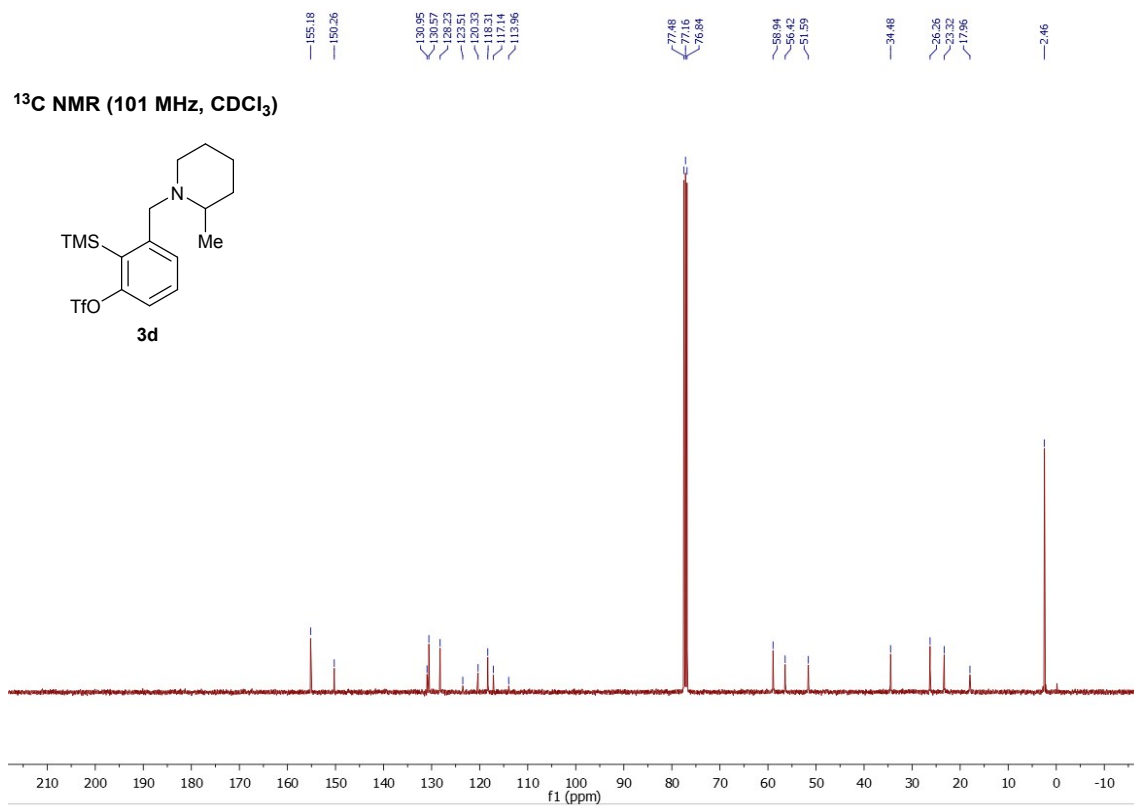
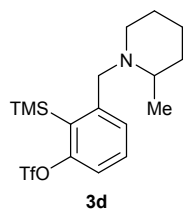

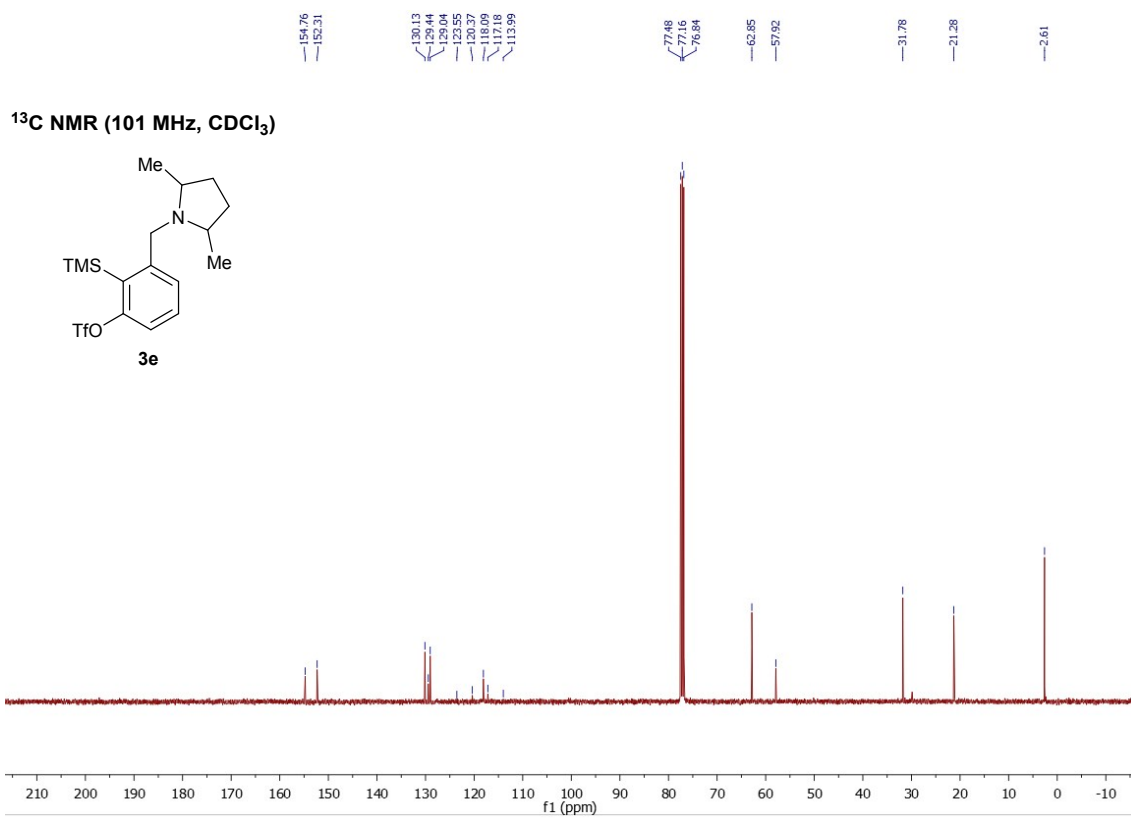
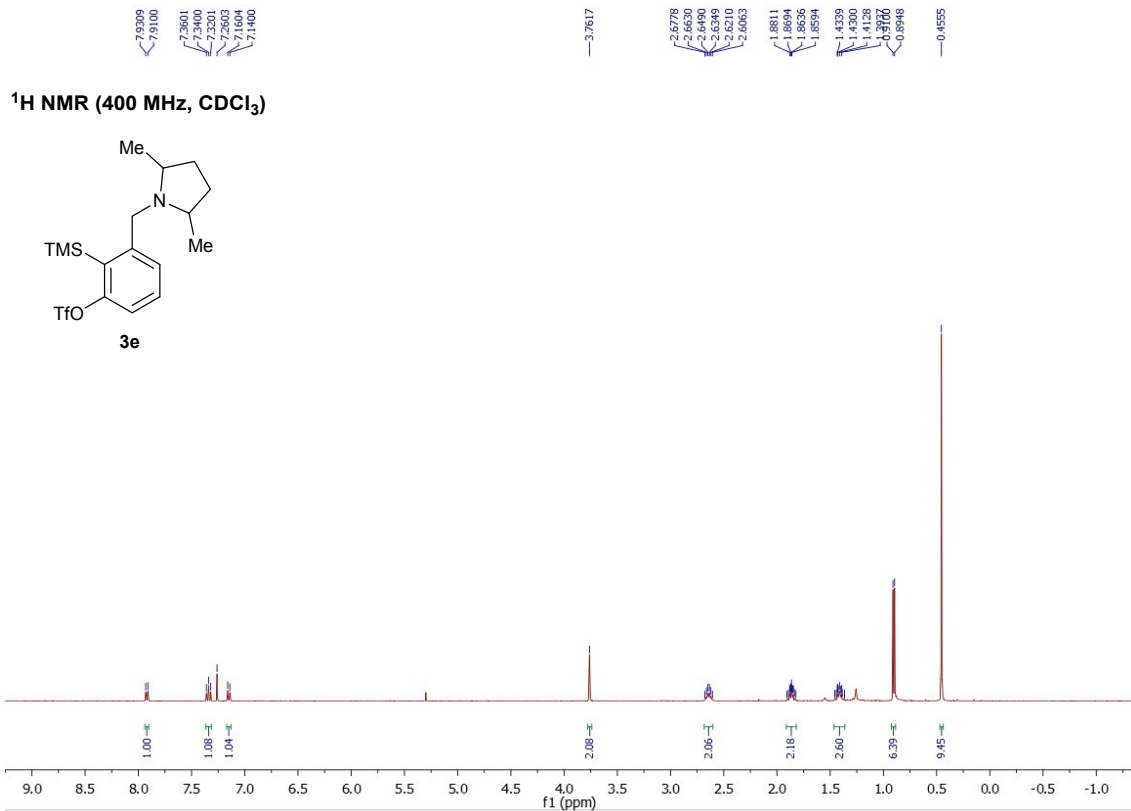

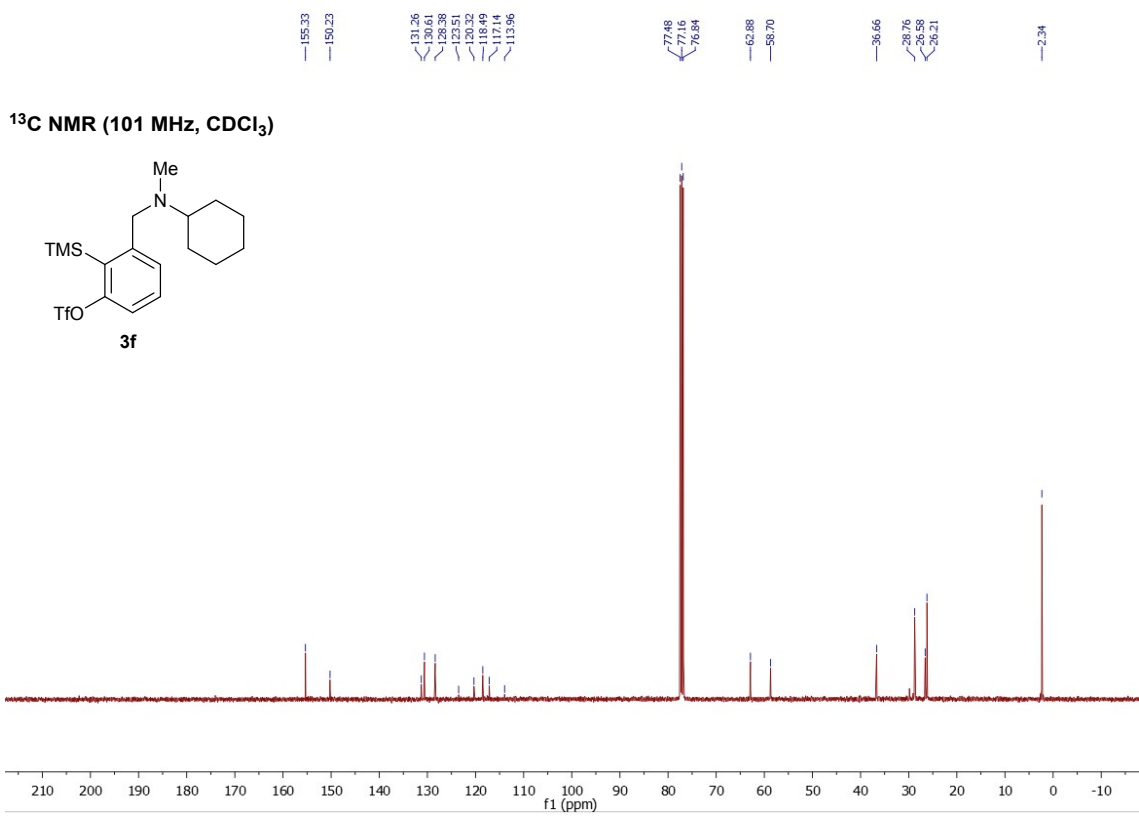
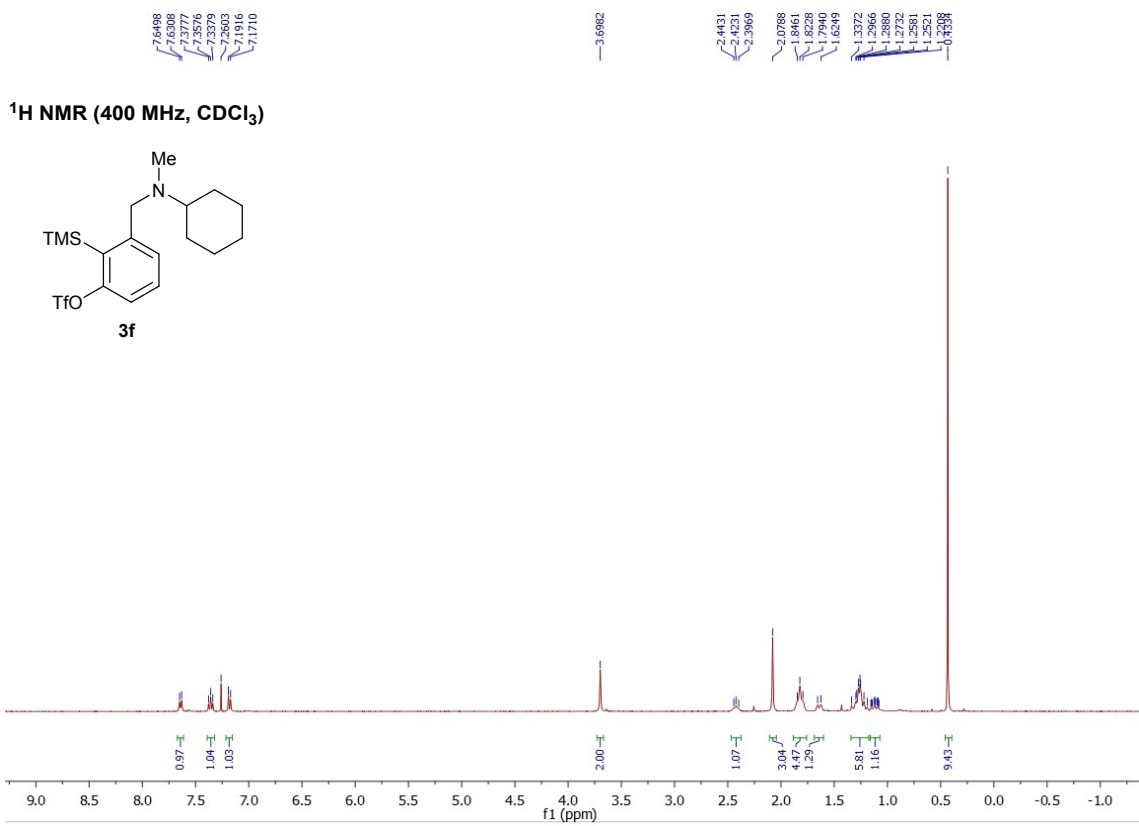

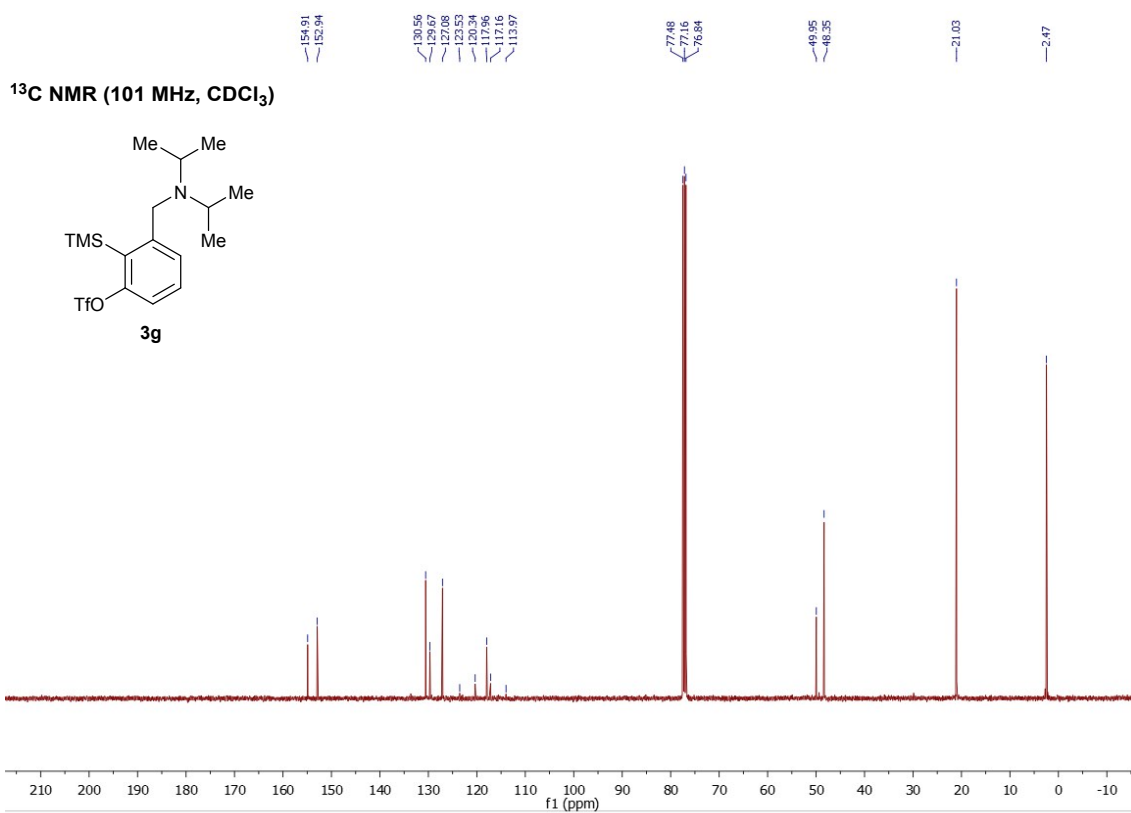
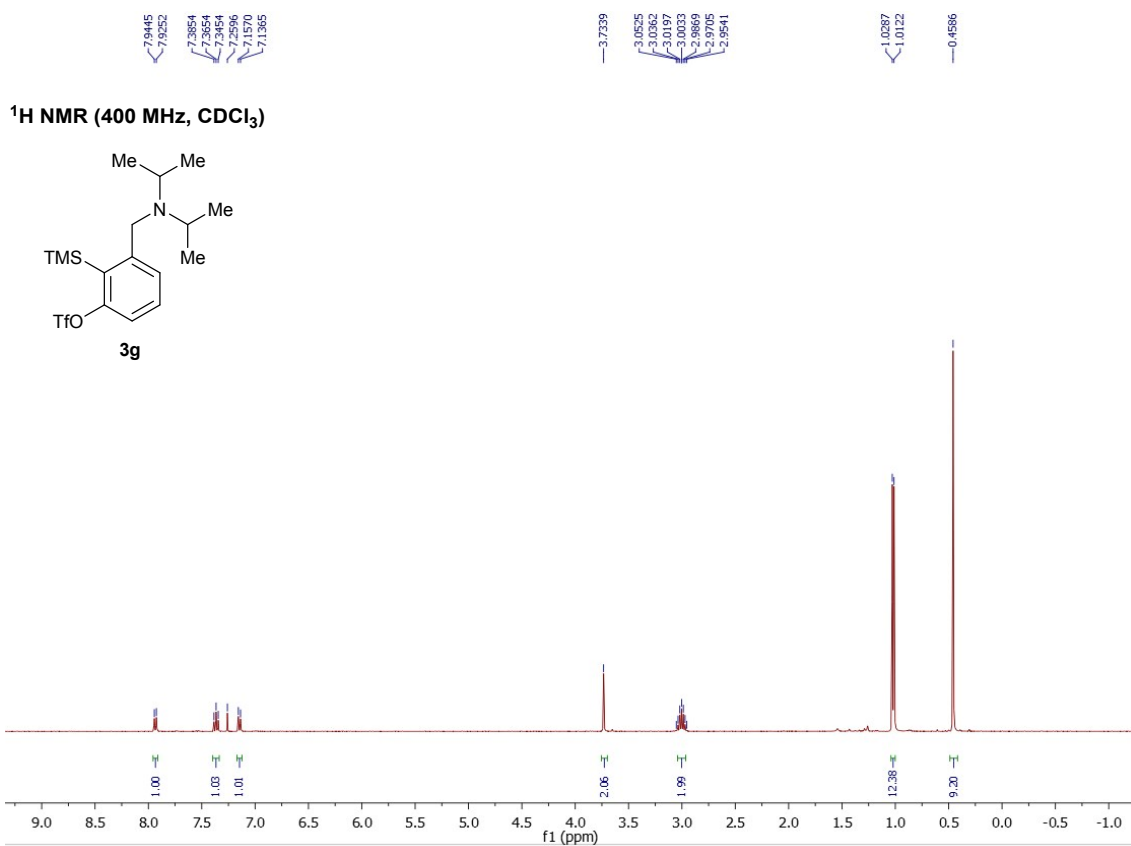

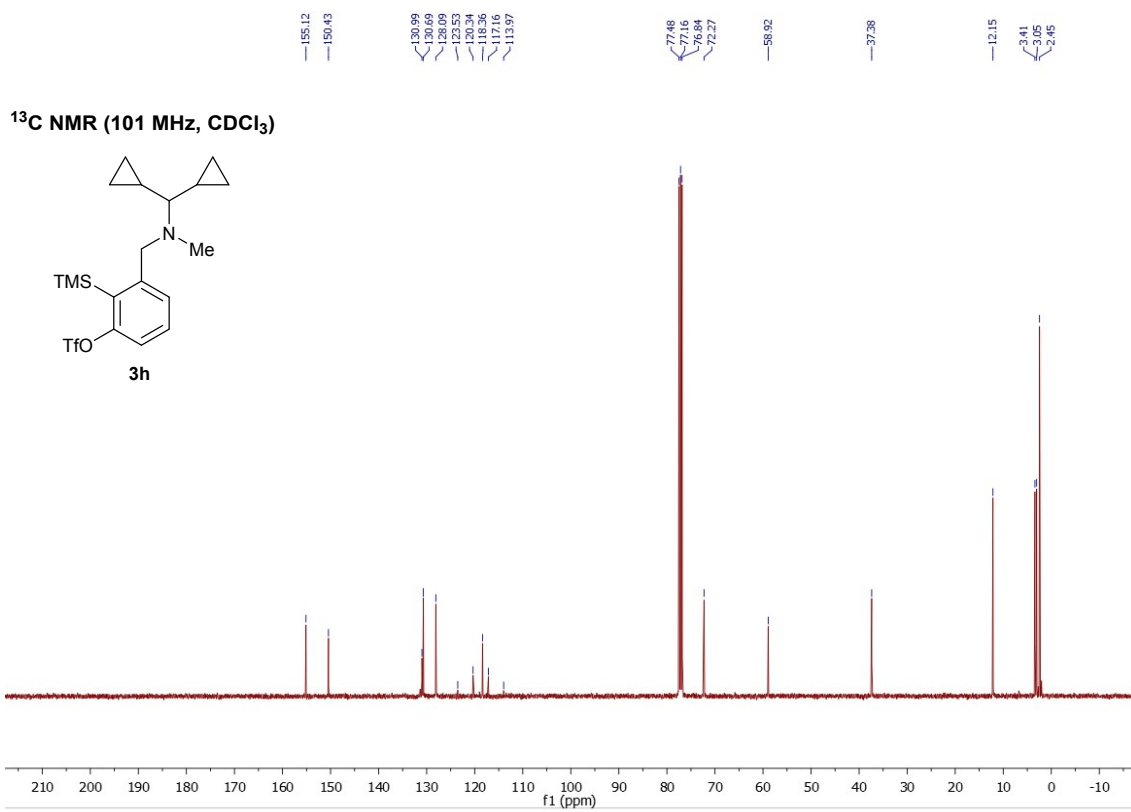
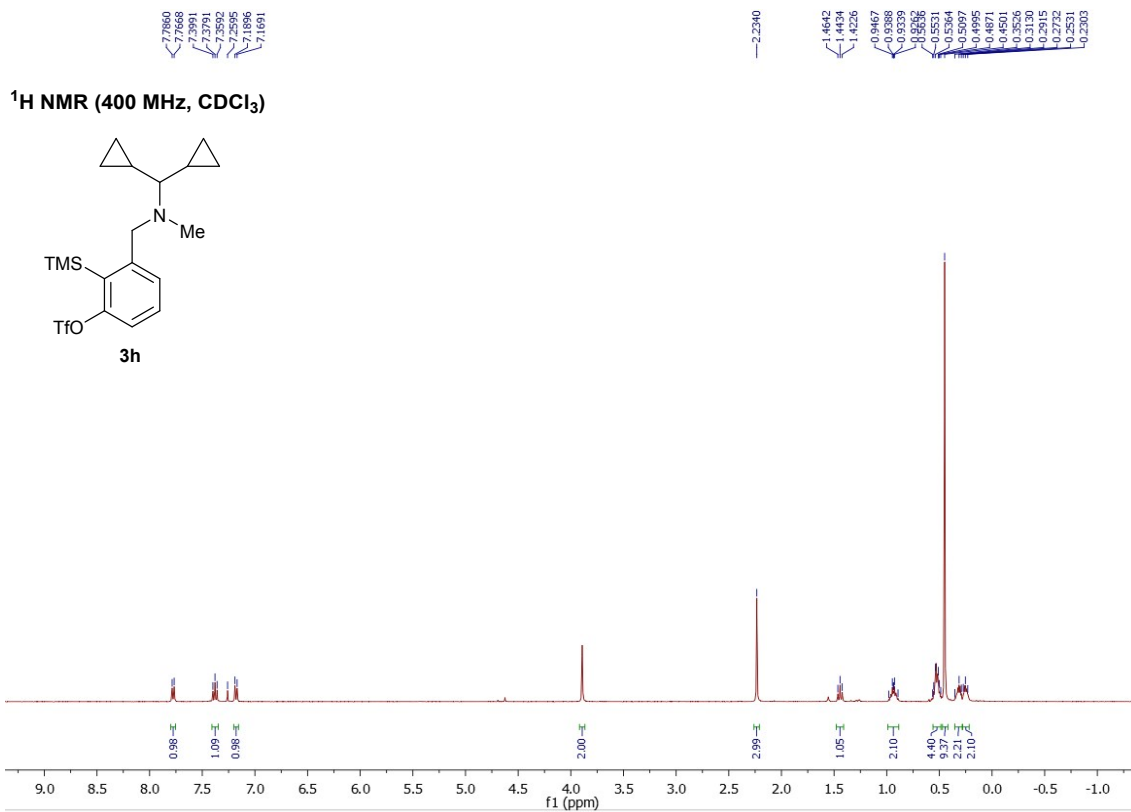

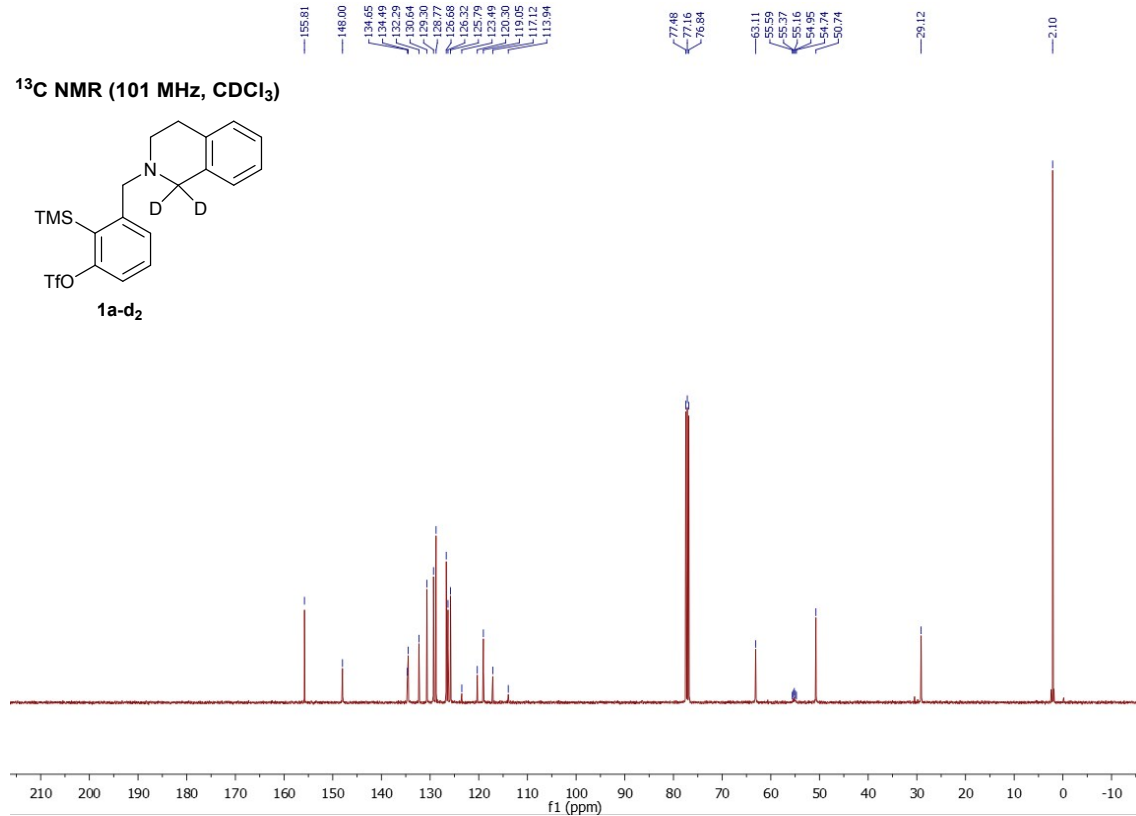
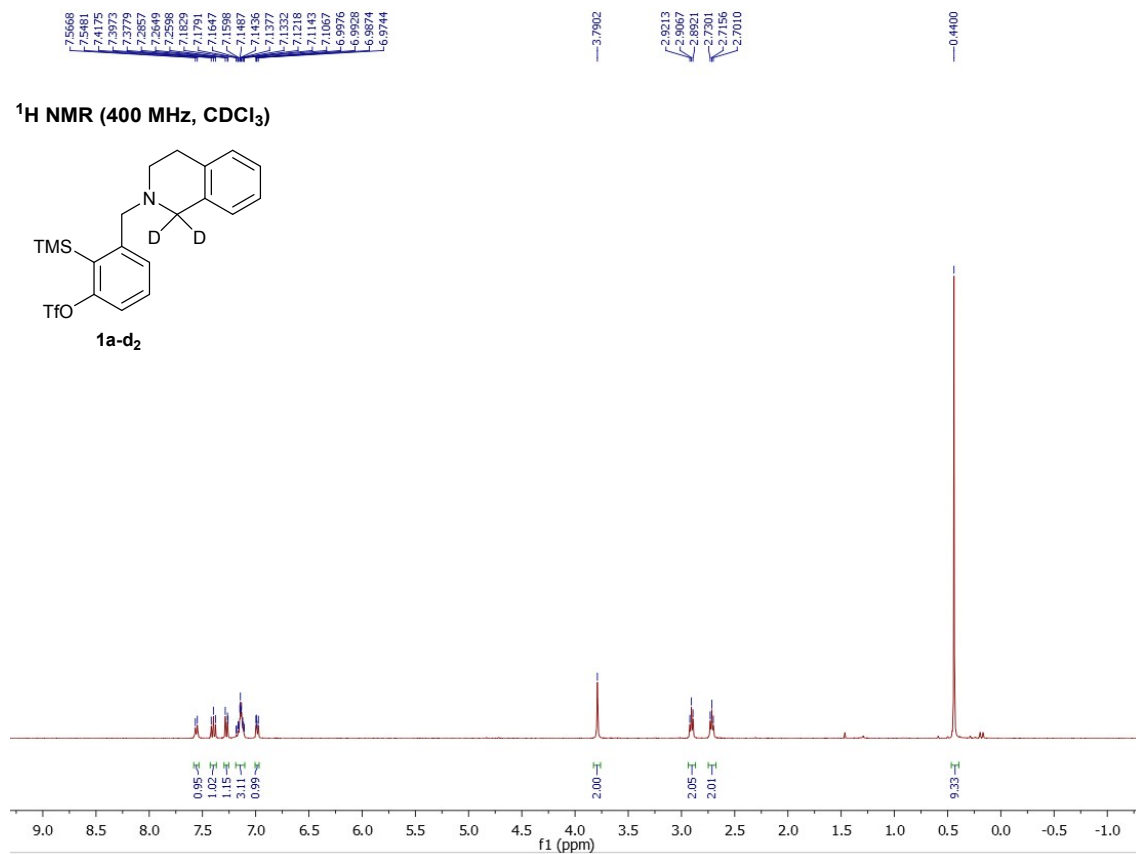

7.4471
7.4290
7.3750
7.3582
7.3385
7.3082
7.2913
7.2732
7.2599
7.2457
7.2412
7.2274
7.2152
7.2137
7.2056
7.1992
7.1861
7.1656
7.1588
7.1440
7.1172
7.0816
7.0584

4.1052
4.0899
4.0741
3.8817
3.8878
3.8664
3.7985
3.1880
3.1731
3.1613
3.1510
3.1409
3.1300
3.1184
3.0942
2.9711
2.9610
2.9443
2.9299
2.9208
2.9072
2.8803
2.8700
2.8574
2.8447
2.8376
2.8265
2.8025
2.7846
2.7387
2.7253
2.6968
2.6803
2.6630

¹H NMR (400 MHz, CDCl₃)

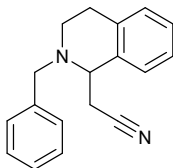

2a

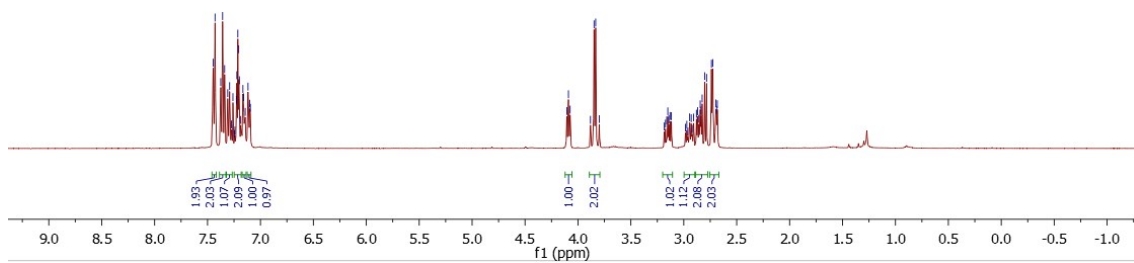

136.59
135.18
135.09
134.90
134.66
128.60
127.60
127.52
127.42
126.49
118.60
77.48
77.16
76.84
58.47
58.01
43.87
25.55
25.20

¹³C NMR (101 MHz, CDCl₃)

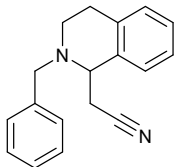

2a

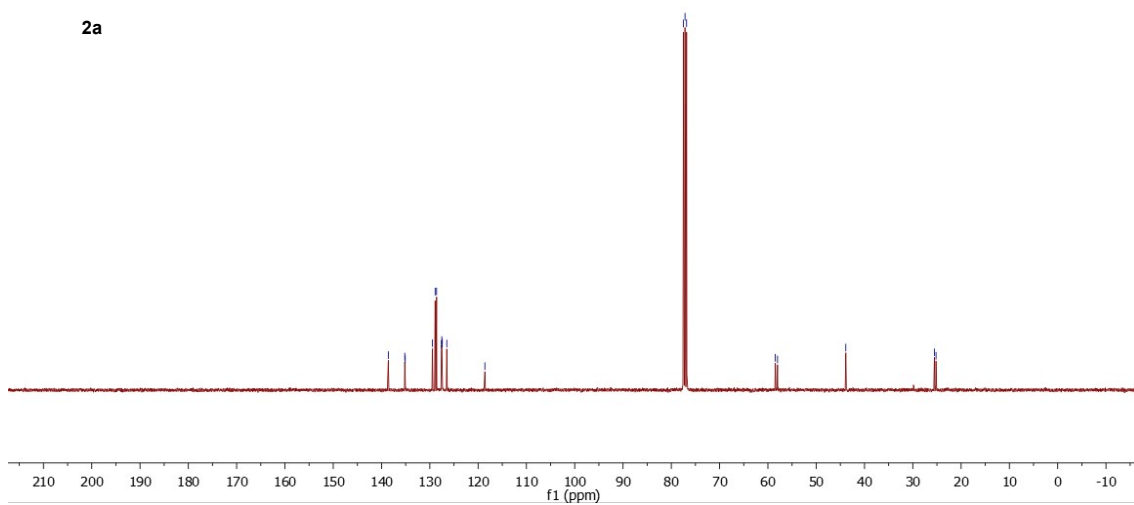

¹H NMR (400 MHz, CDCl₃)

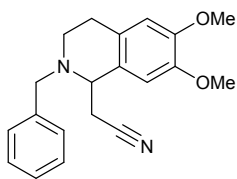

2b

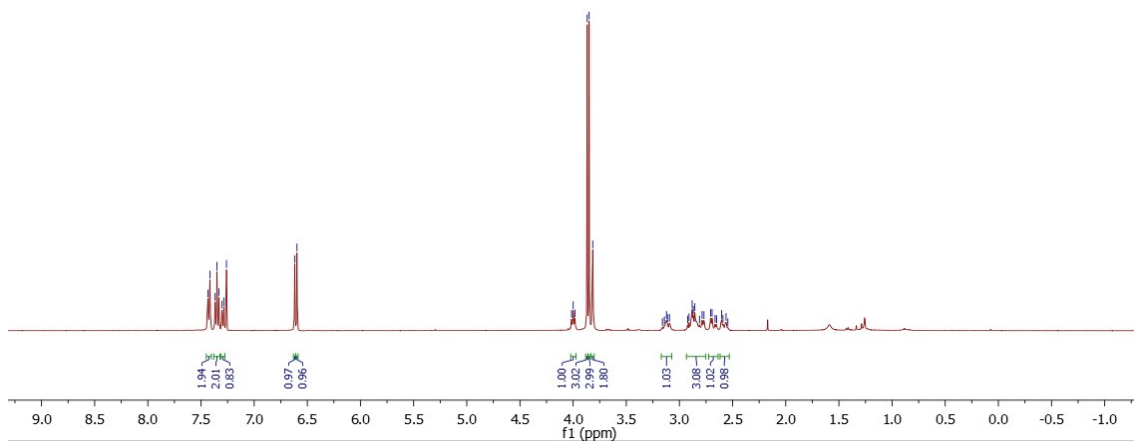

¹³C NMR (101 MHz, CDCl₃)

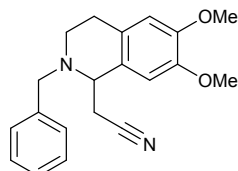

2b

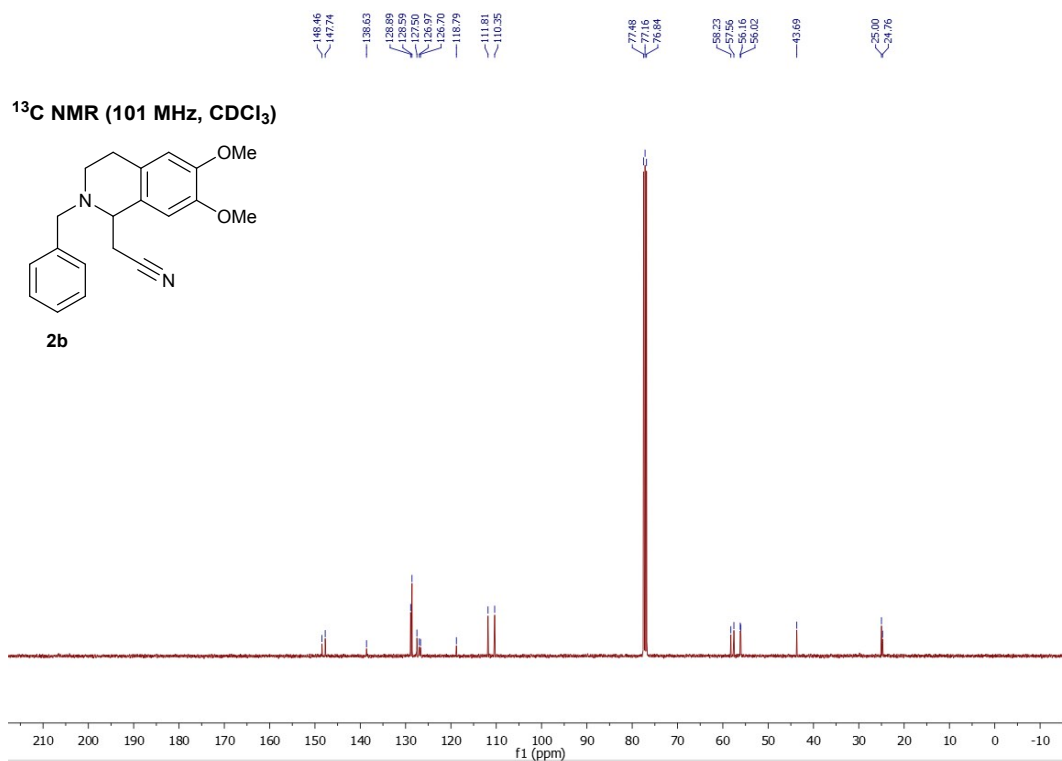

7.4261
7.4082
7.3620
7.3445
7.3257
7.2999
7.2820
7.2603
6.9793
6.9585
6.7009
6.6946
6.6901
6.6740
6.6238
6.6182
-5.3471
4.0427
4.0279
4.0128
3.8575
3.8237
3.7989
3.7651
3.7446
3.7244
3.1036
3.0856
3.0730
2.9043
2.8913
2.8817
2.8653
2.8500
2.8318
2.8066
2.7938
2.7668
2.7516
2.7118
2.6795
2.6705
2.6600
2.6394
2.6285

¹H NMR (400 MHz, CDCl₃)

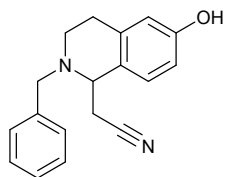

2c

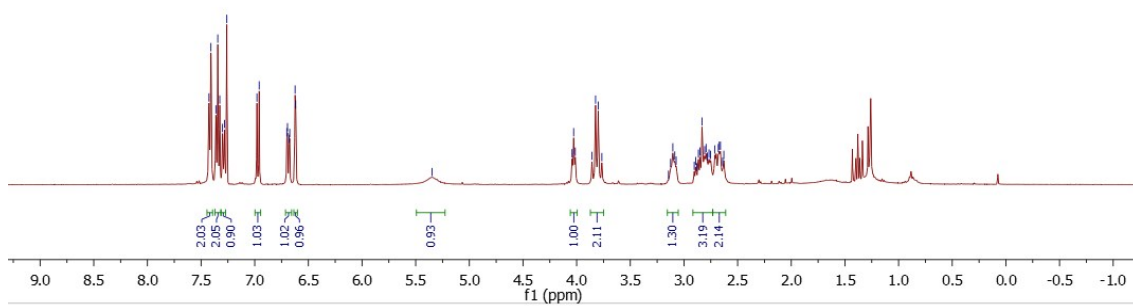

¹³C NMR (101 MHz, CDCl₃)

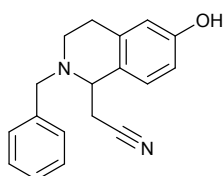

2c

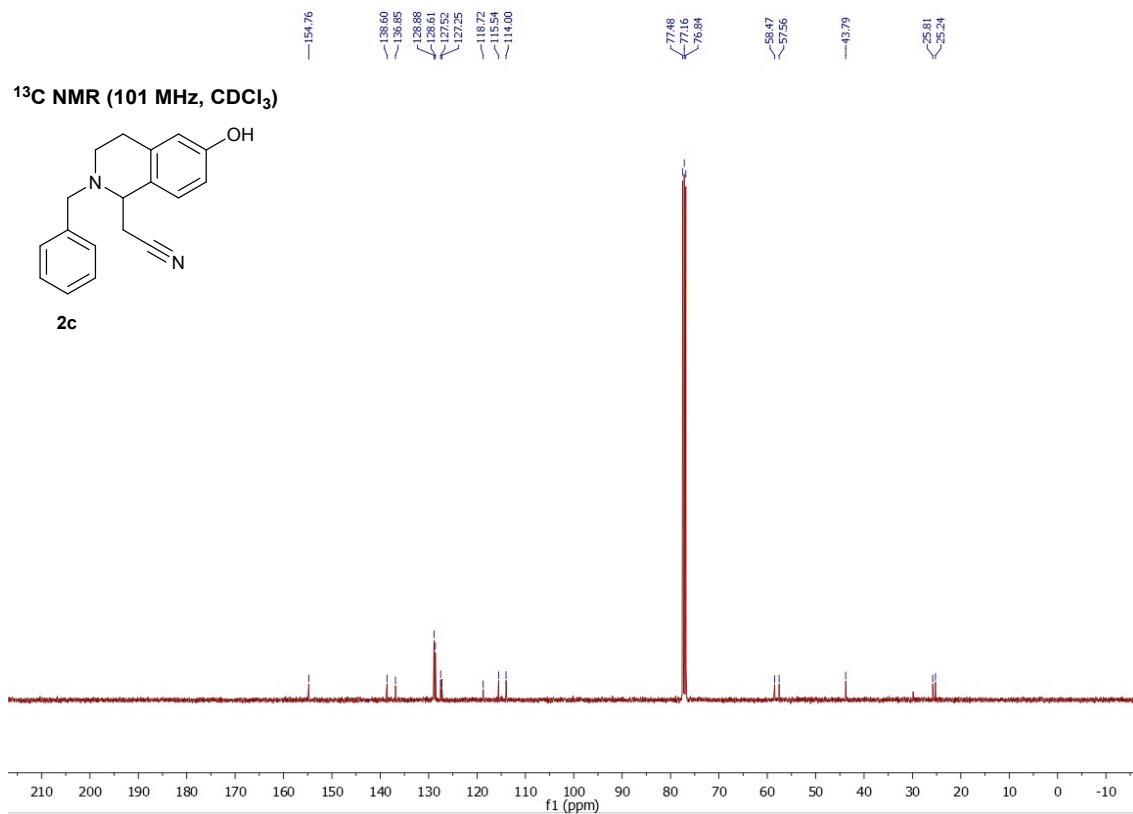

7.4522
7.4452
7.3723
7.3697
7.3650
7.3521
7.3480
7.3433
7.3374
7.3222
7.3107
7.3074
7.2958
7.2899
7.2820
7.2717
7.2308
7.2261
7.0432
7.0227

4.0438
4.0287
4.0120
3.8438
3.8099
3.8021
3.6582
3.1876
3.1684
3.1593
3.1478
3.1382
3.1222
3.1079
3.0991
2.9080
2.8946
2.8838
2.8694
2.8545
2.8486
2.8390
2.8254
2.8145
2.7964
2.7722
2.7541
2.7414
2.7194
2.6901
2.6770
2.6602
2.6411
2.6313
2.6140

¹H NMR (400 MHz, CDCl₃)

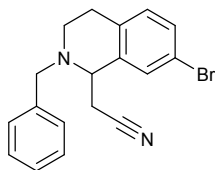

2d

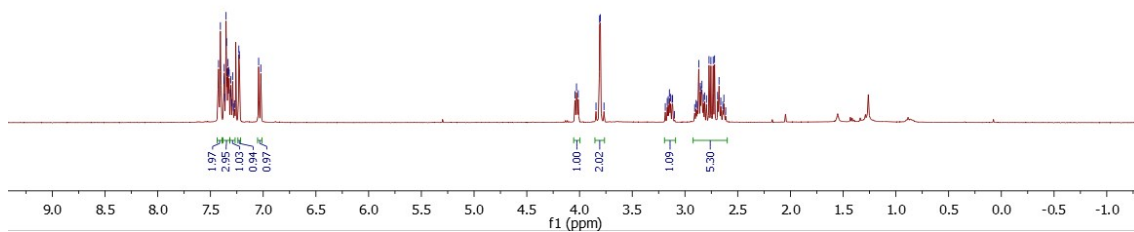

138.21
137.17
134.23
131.18
130.60
130.37
128.64
127.65
119.86
118.13

77.48
77.16
76.84

58.35
57.46

— 63.63

26.23
24.89

¹³C NMR (101 MHz, CDCl₃)

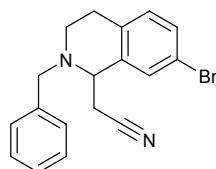

2d

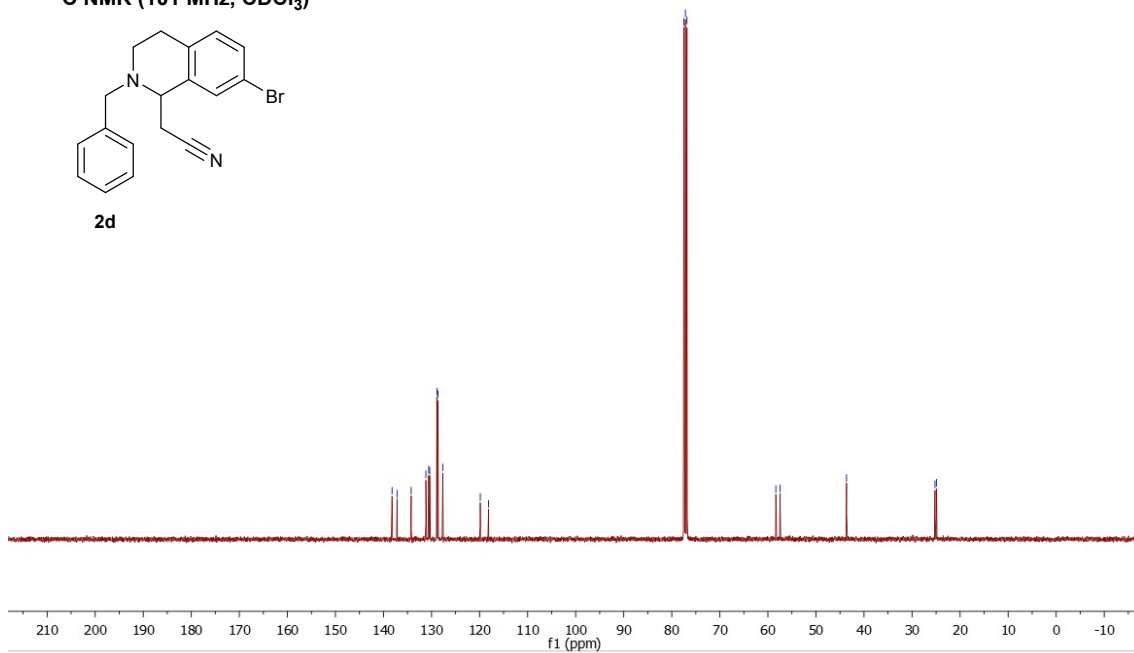

7.4242
7.4062
7.3728
7.3703
7.3657
7.3527
7.3490
7.3359
7.3283
7.3114
7.3079
7.2964
7.2901
7.2834
7.2722
7.2689
7.2601
7.2025
7.1975
7.1851
7.1768
7.1000
7.0809
7.0782

4.0440
4.0295
4.0133
3.8469
3.8130
3.8041
3.7903
3.1822
3.1701
3.1594
3.1478
3.1382
3.1222
3.1155
2.9266
2.9162
2.8953
2.8894
2.8695
2.8571
2.8459
2.8356
2.8227
2.8172
2.7952
2.7746
2.7570
2.7346
2.7216
2.7018
2.6925
2.6795
2.6604
2.6503
2.6342

¹H NMR (400 MHz, CDCl₃)

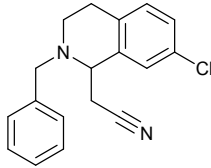

2e

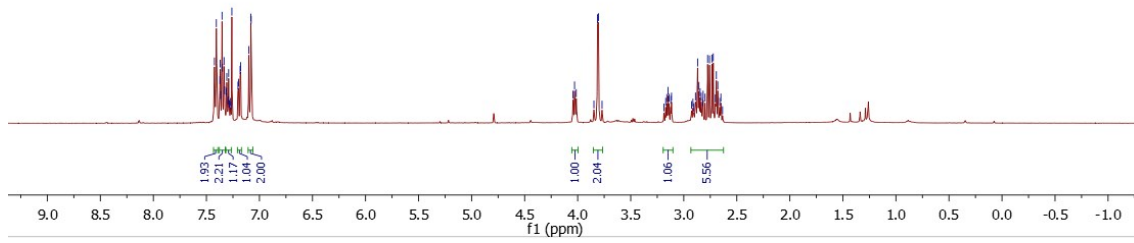

¹³C NMR (101 MHz, CDCl₃)

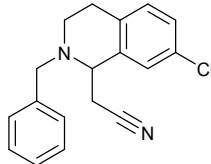

2e

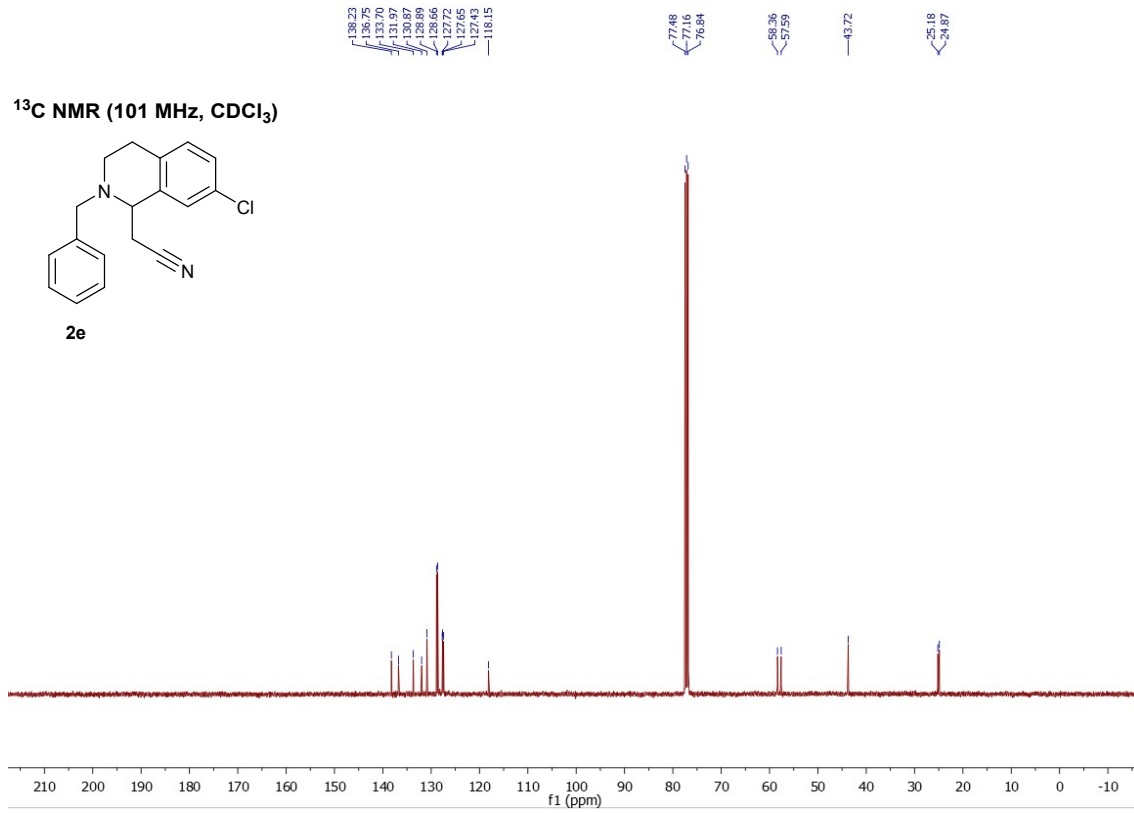

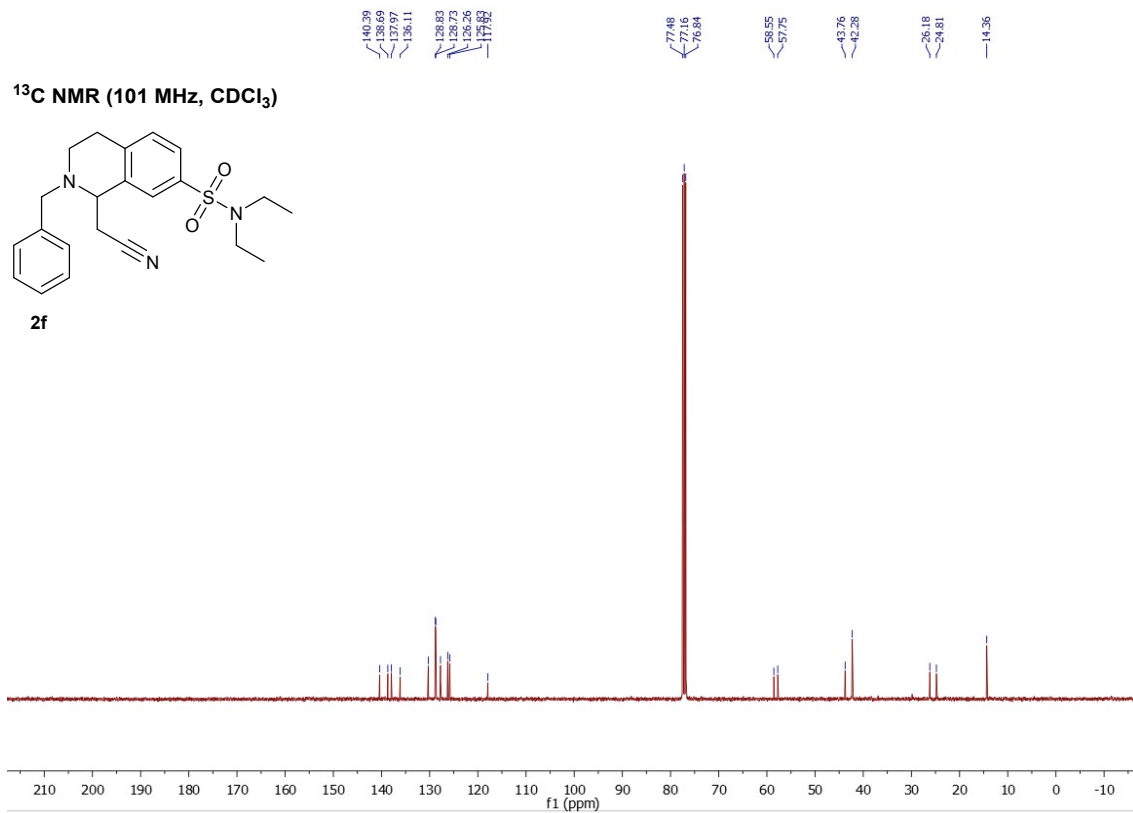
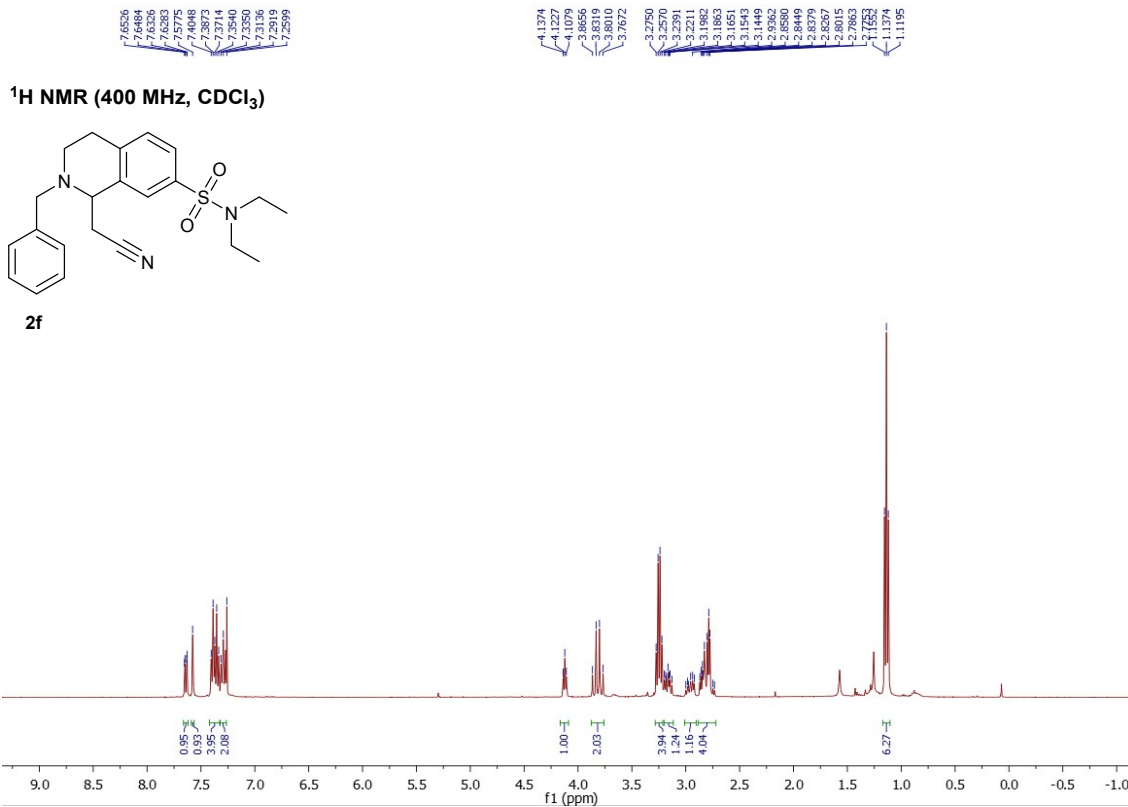

7.4503
7.4328
7.4200
7.3864
7.3844
7.3629
7.3462
7.3267
7.3064
7.2941
7.2883
7.2803
7.2419
7.2373
7.2323
7.2189
7.2030
7.1847
7.1811
7.1679
7.1521
7.1469
7.1297
7.1122
7.0959
7.0928
7.0795
4.5099
4.4994
4.4887
4.1488
4.0725
4.0185
3.9992
3.9842
3.8843
3.8095
3.7211
3.6469
3.6128
2.9978
2.8252
2.7043
2.6948
2.6782
2.6627
2.4923
2.4819
1.2381

¹H NMR (400 MHz, CDCl₃)

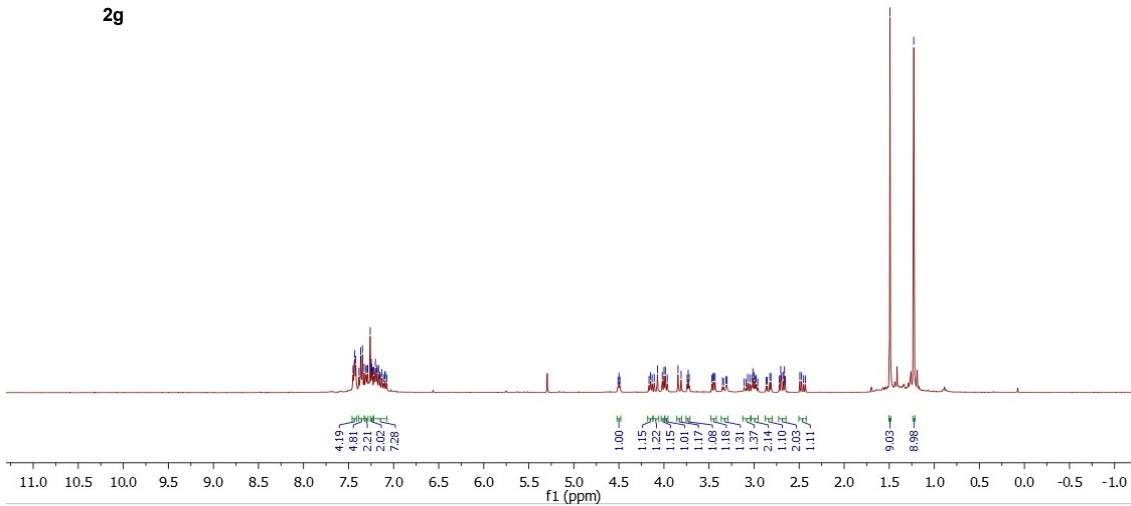
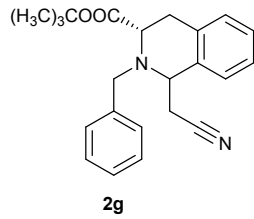

172.08
172.27
138.48
135.47
133.79
128.14
127.52
126.78
126.68
126.55
126.37
121.79
121.77
121.77
121.22
121.13
126.93
118.94
118.07
81.53
81.25
77.45
77.16
76.84
61.54
60.73
58.91
58.79
57.64
56.53
33.21
30.51
28.15
28.00
27.77
26.95

¹³C NMR (400 MHz, CDCl₃)

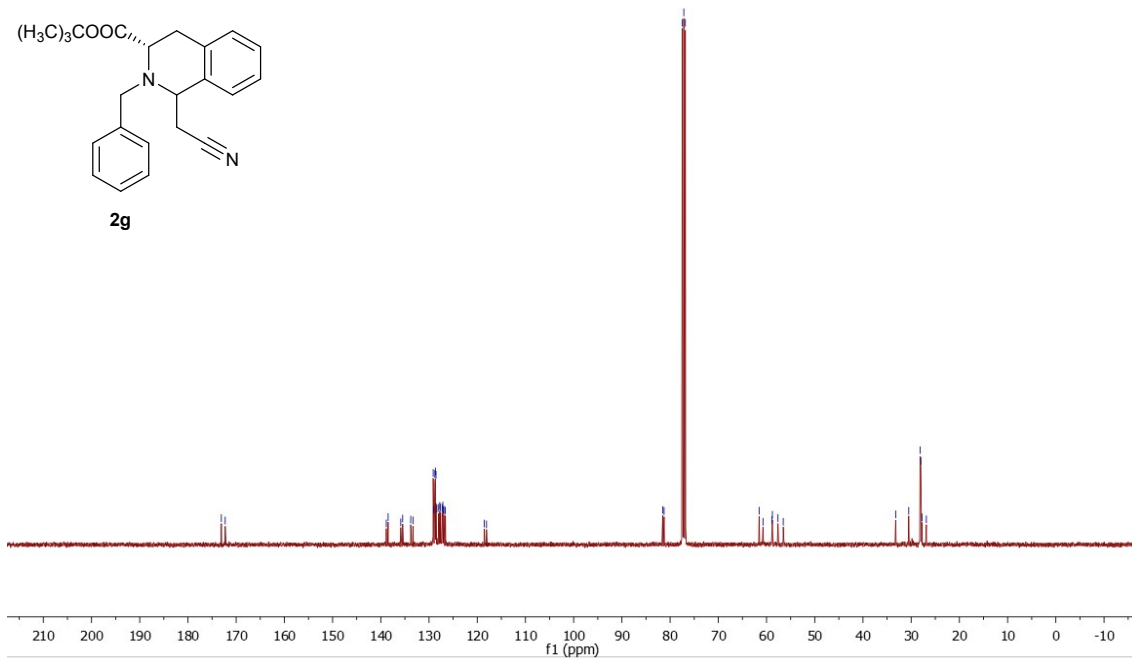
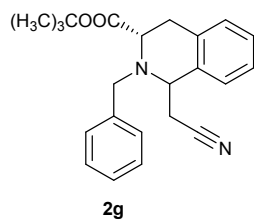

7.5137
7.4952
7.3744
7.3564
7.3372
7.2937
7.2753
7.2600
7.2418
7.2294
7.2162
7.2118
7.1975
7.1938
7.1802
7.1763
7.1688
7.1613

3.9891
3.9540
3.6421
3.6070
3.0282
2.9659
2.9409
2.9248
2.8986
2.8893
2.8418
2.8302
2.7177
2.6966
2.6872
2.6723
2.6657

¹H NMR (400 MHz, CDCl₃)

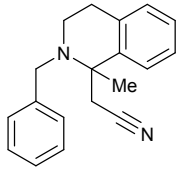

2i

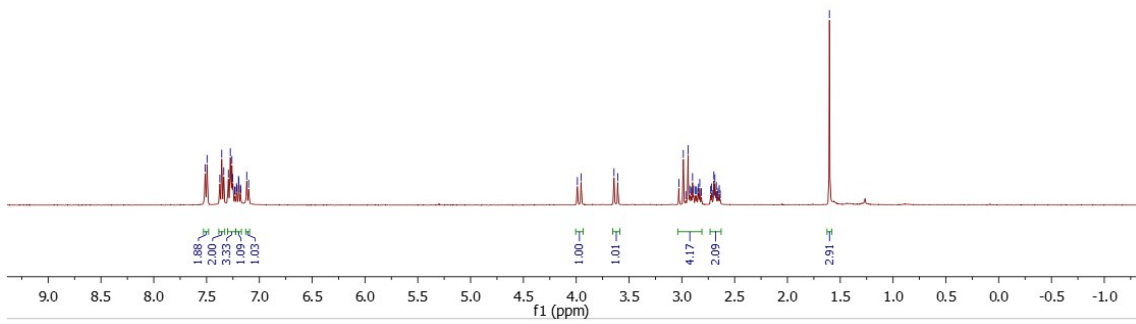

140.12
139.83
136.04
129.39
128.60
128.41
127.22
118.30

77.48
77.16
76.84
59.87
55.62
43.03
30.17
29.84
23.16

¹³C NMR (101 MHz, CDCl₃)

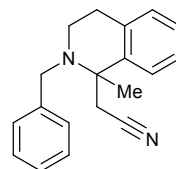

2i

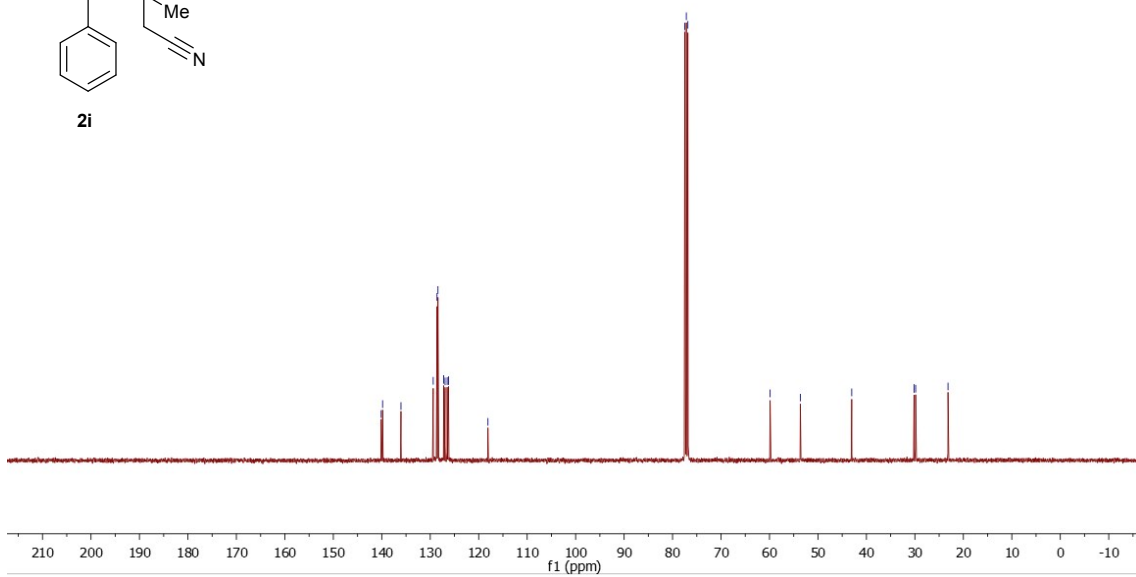



¹H NMR (400 MHz, CDCl₃)

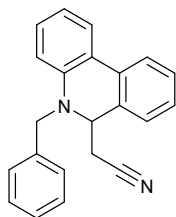

4a

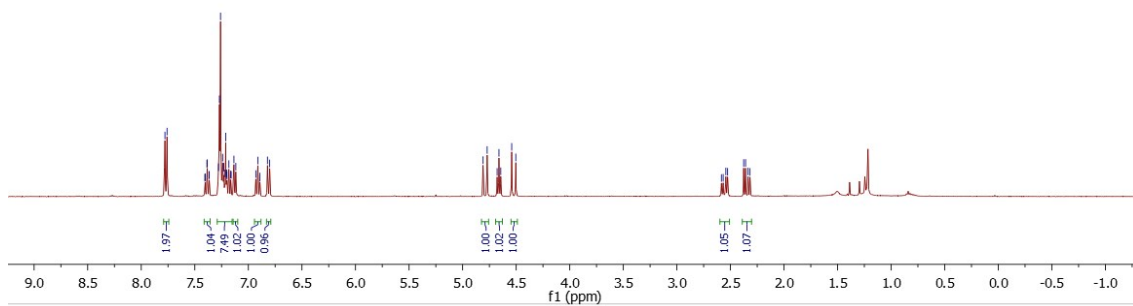

¹³C NMR (101 MHz, CDCl₃)

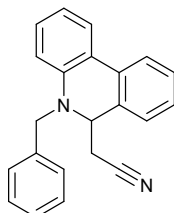

4a

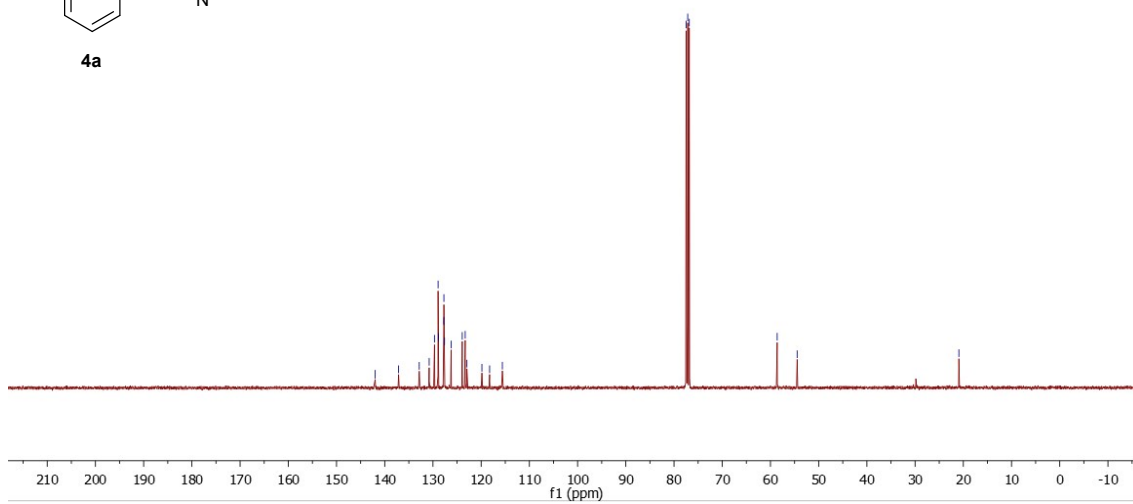

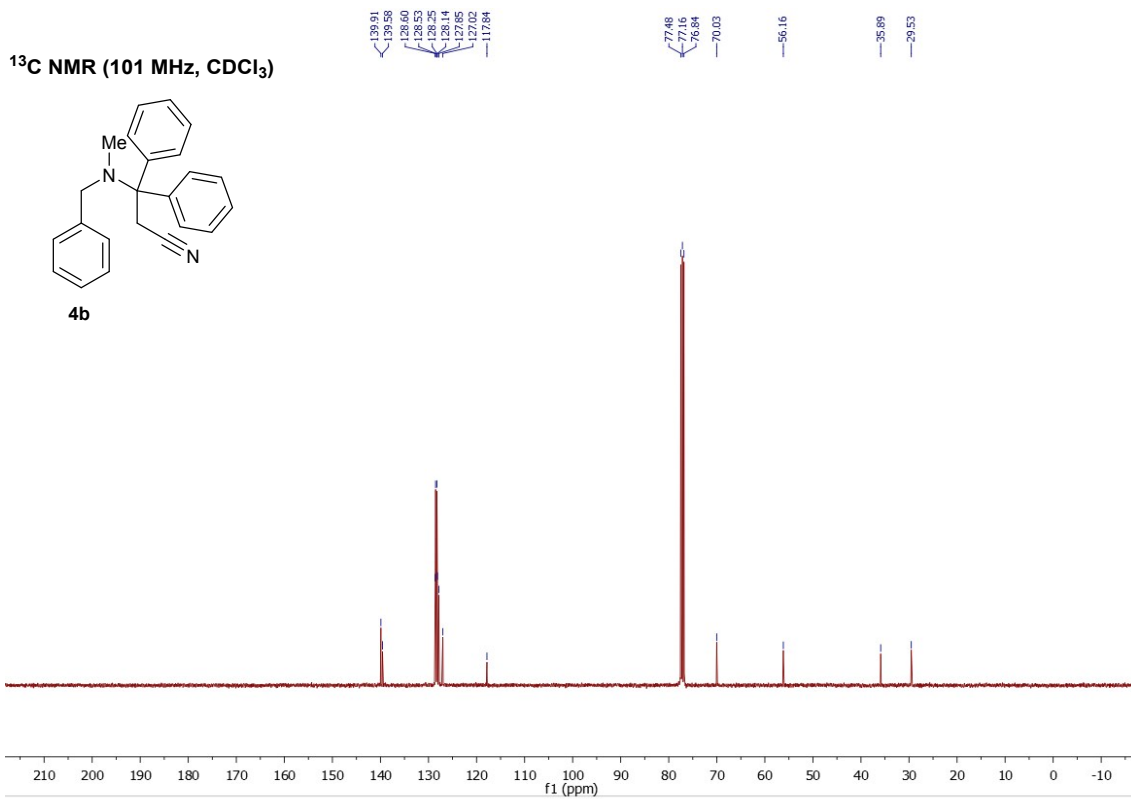
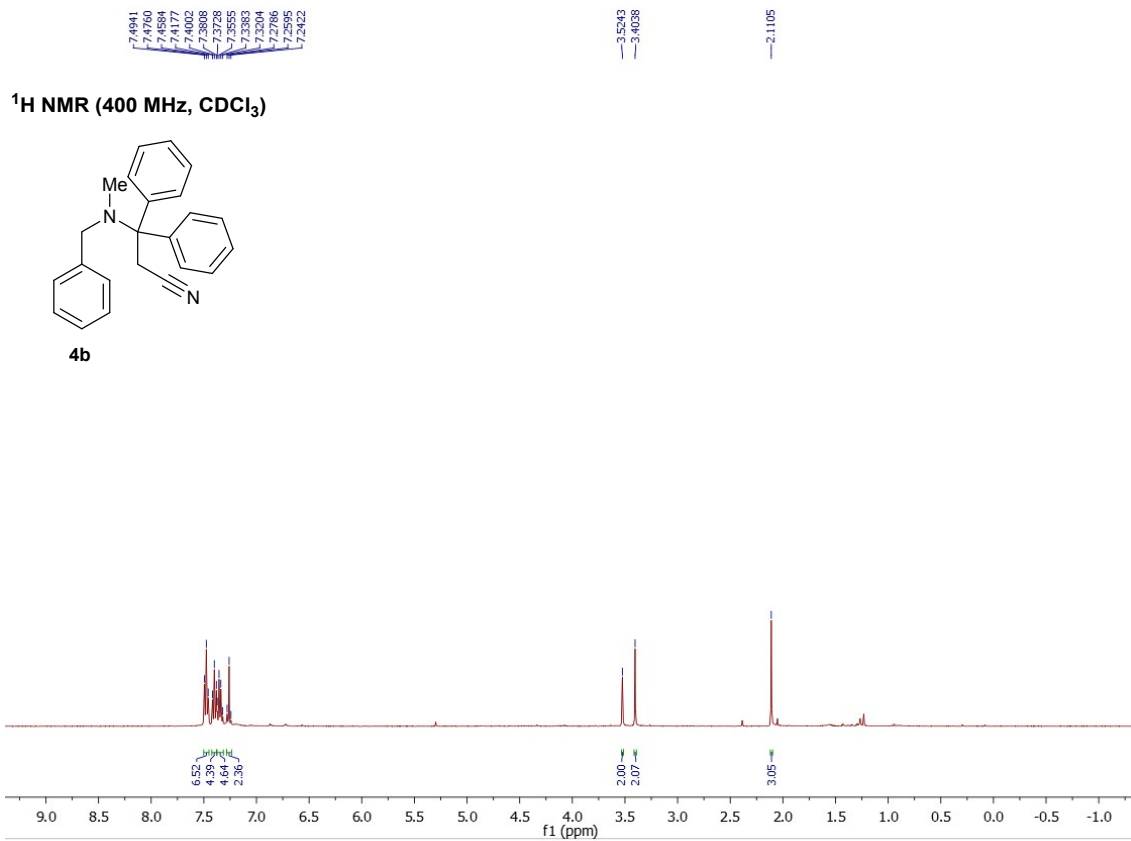

7.6891
7.6888
7.6664
7.4146
7.3961
7.3762
7.3462
7.3437
7.3272
7.3145
7.3145
7.3031
7.2966
7.2837
7.2780
7.2605
7.2438
7.2365
7.2097

3.5208
3.070
3.4074
3.3937
2.9316
2.8920
2.8533
2.8119
-2.1840
-1.6612

¹H NMR (400 MHz, CDCl₃)

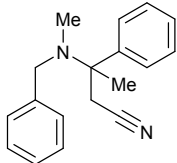

4c

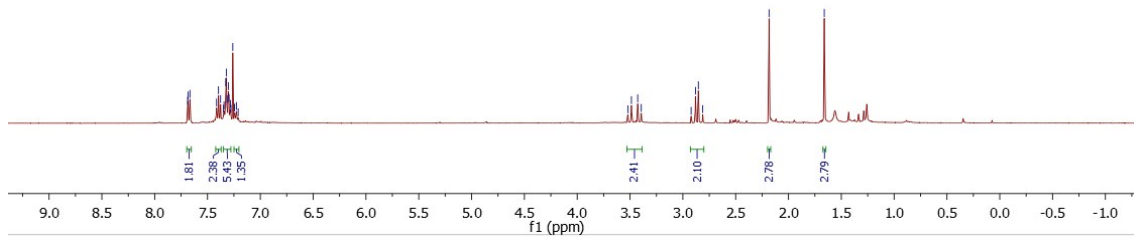

¹³C NMR (101 MHz, CDCl₃)

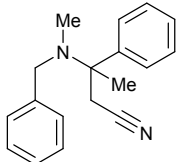

4c

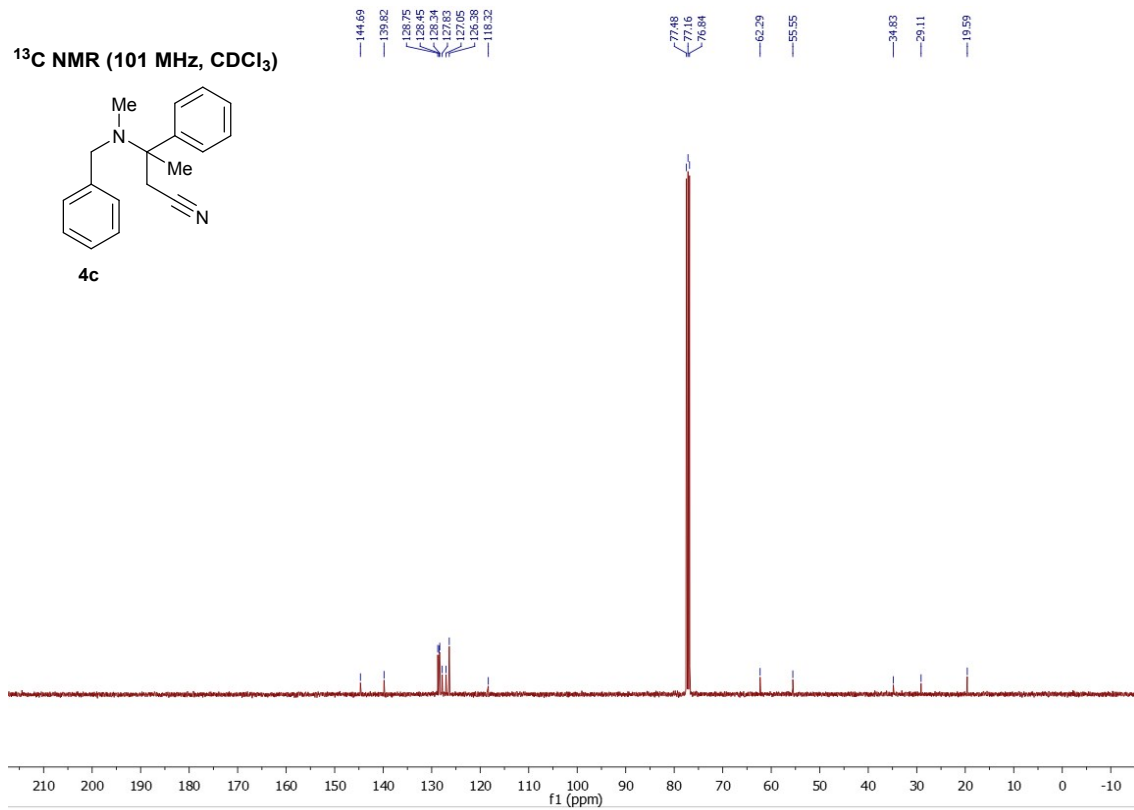

¹H NMR (400 MHz, CDCl₃)

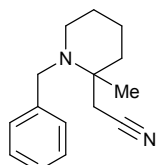

4d

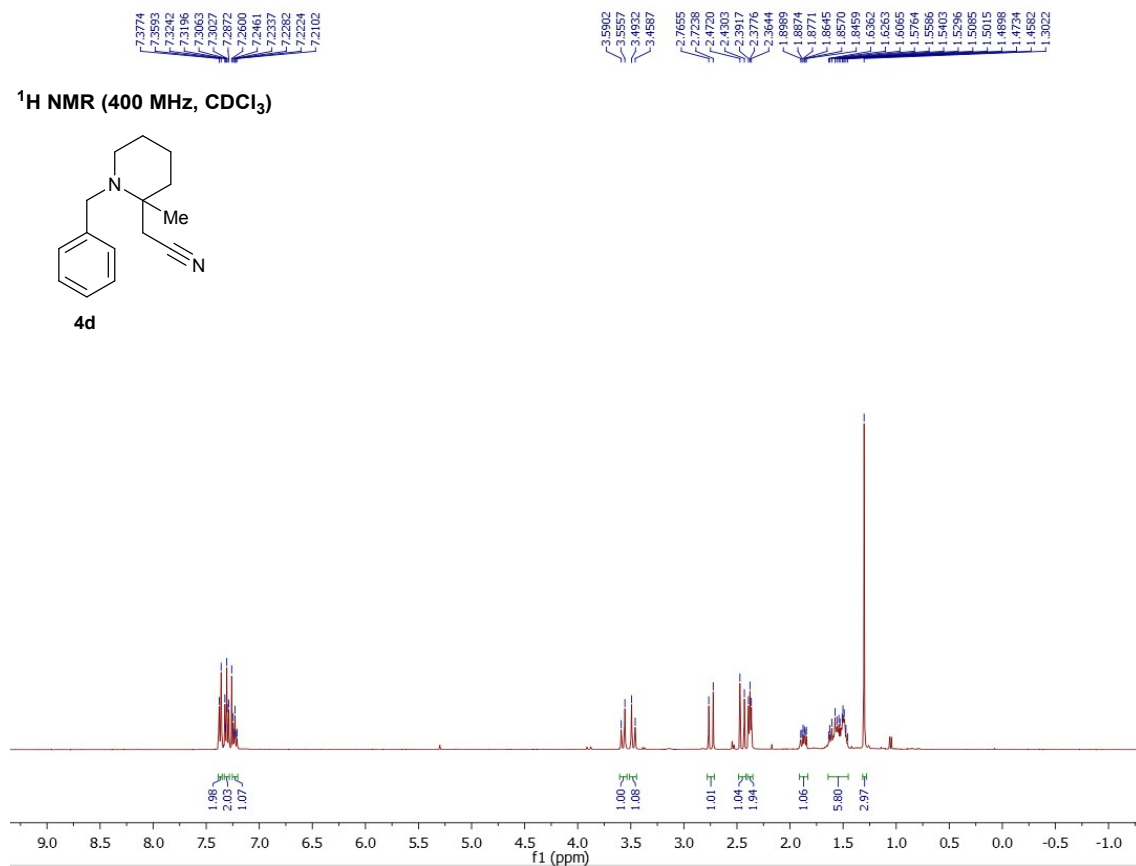

¹³C NMR (101 MHz, CDCl₃)

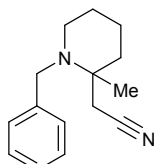

4d

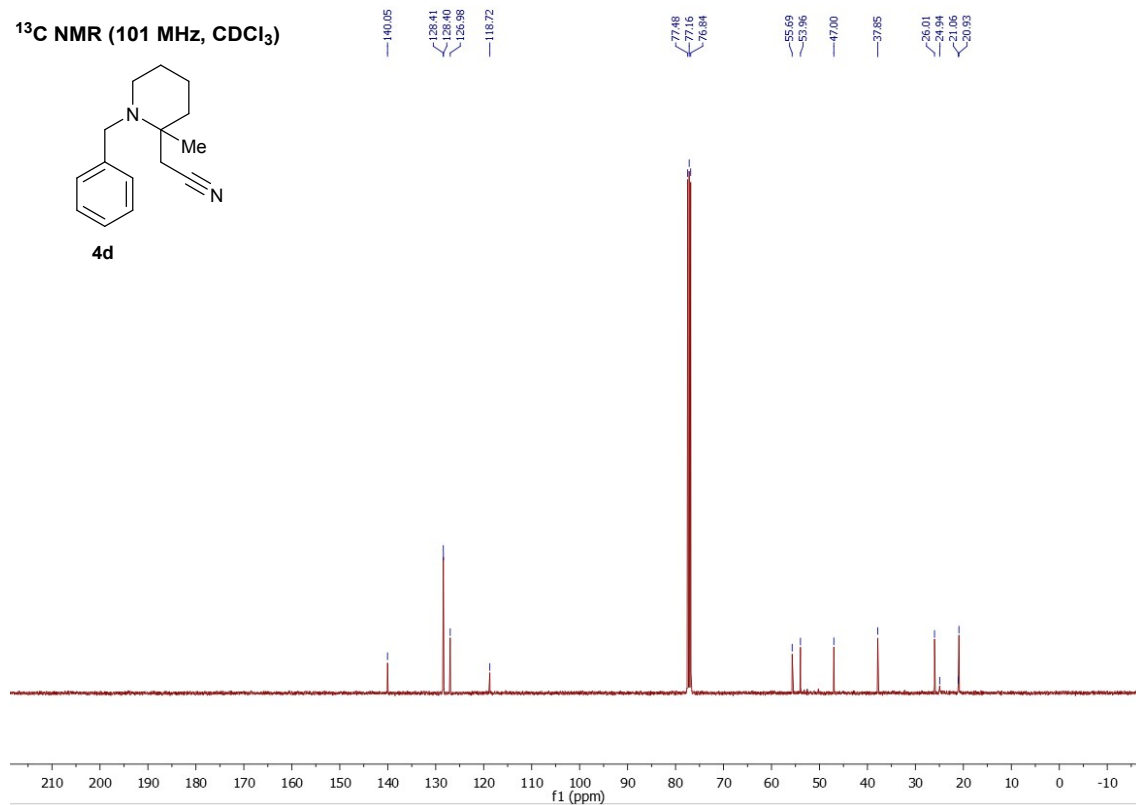

¹H NMR (400 MHz, CDCl₃)

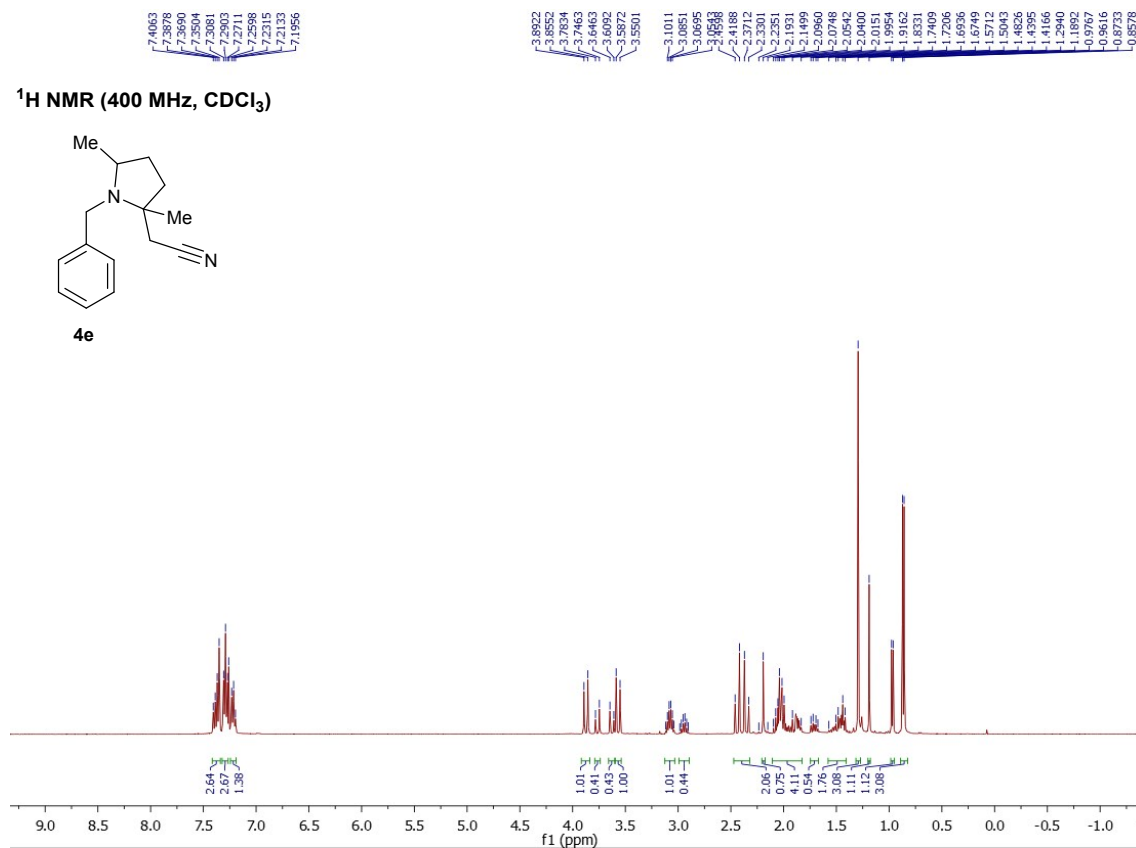
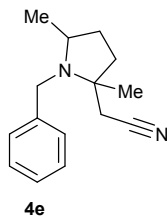

¹³C NMR (101 MHz, CDCl₃)

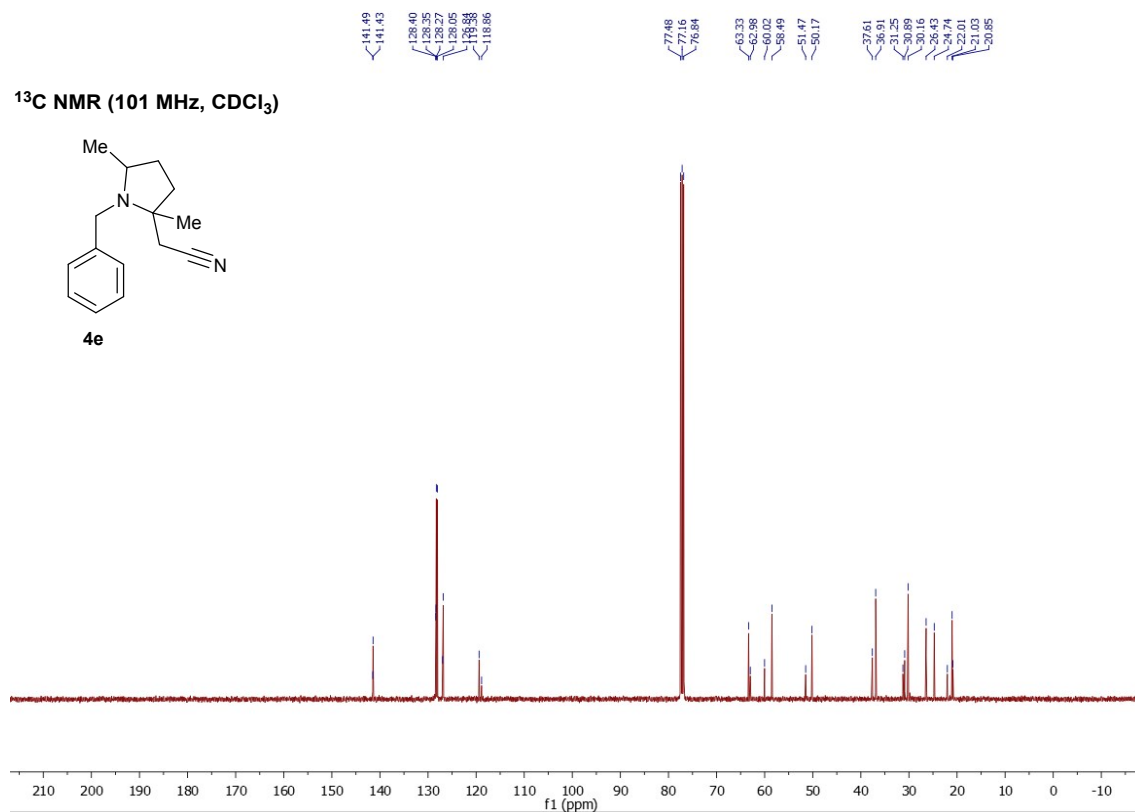
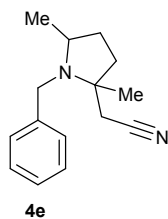

¹H NMR (400 MHz, CDCl₃)

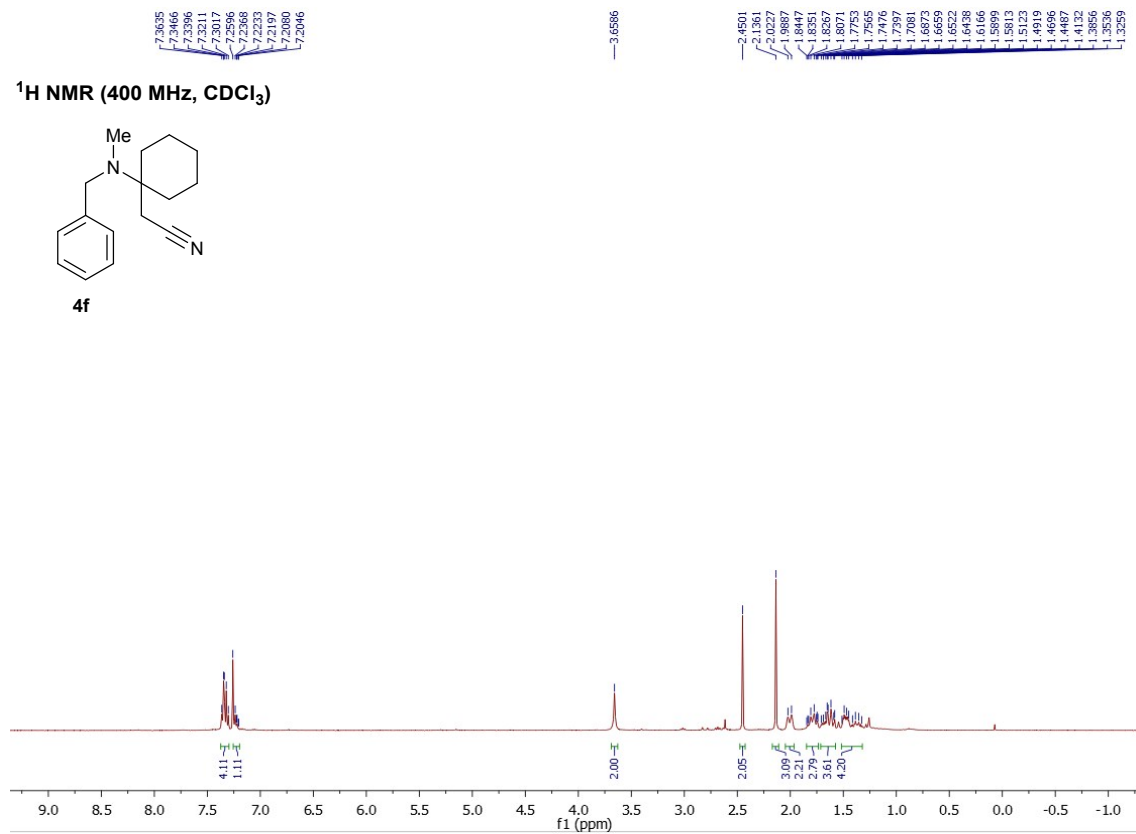
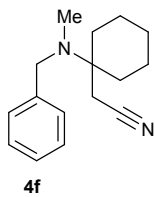

¹³C NMR (101 MHz, CDCl₃)

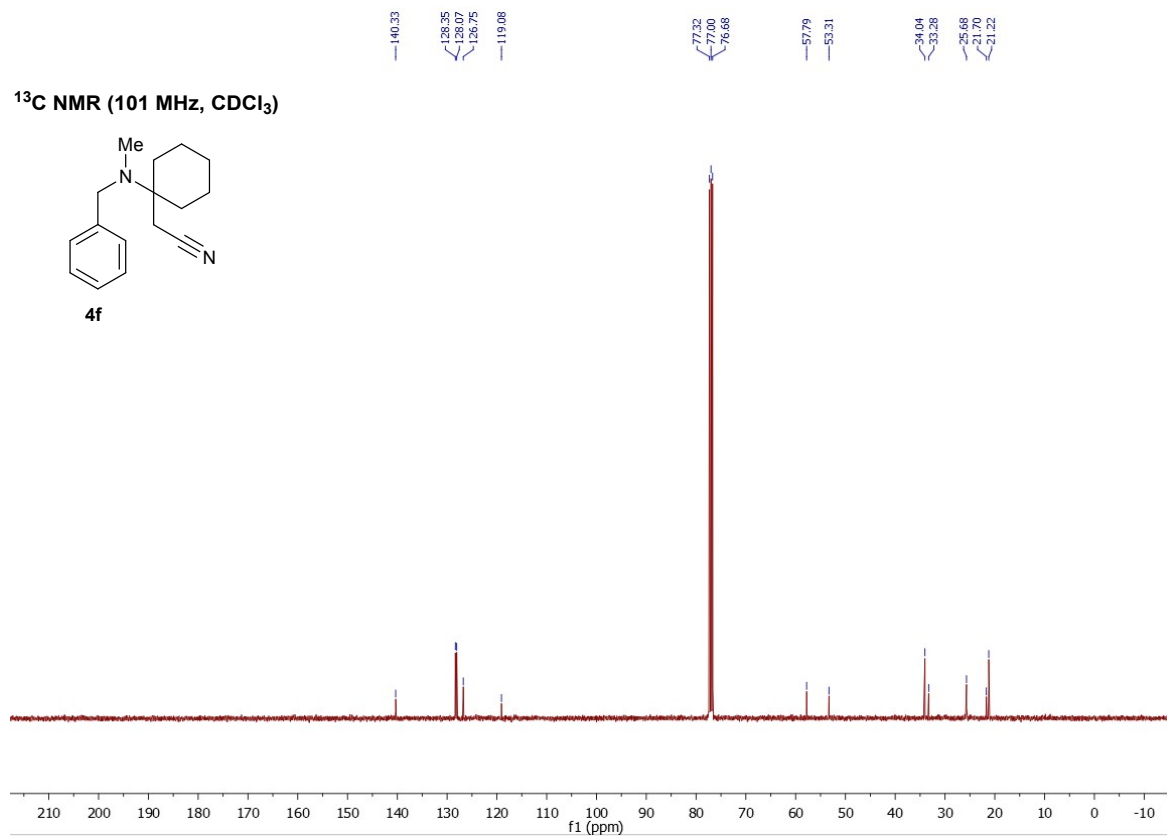
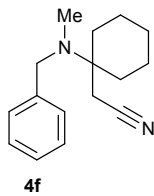

¹H NMR (400 MHz, CDCl₃)

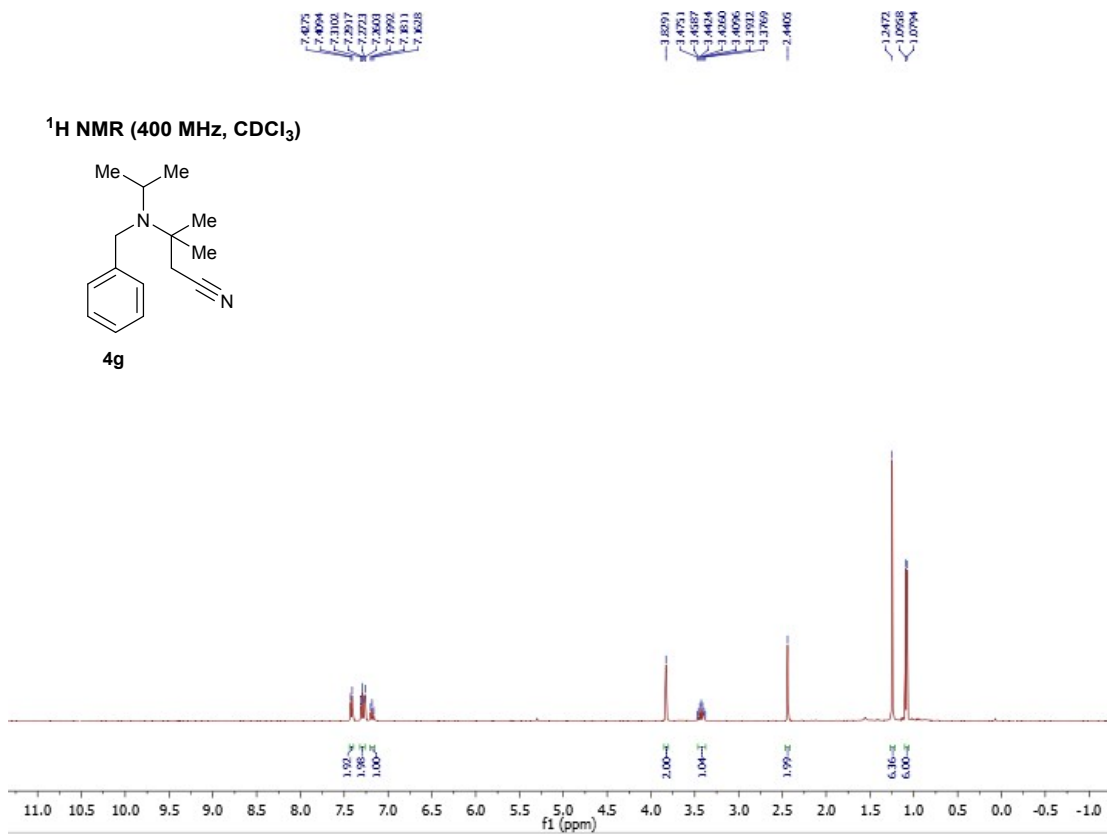
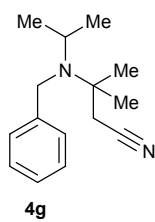

¹³C NMR (101 MHz, CDCl₃)

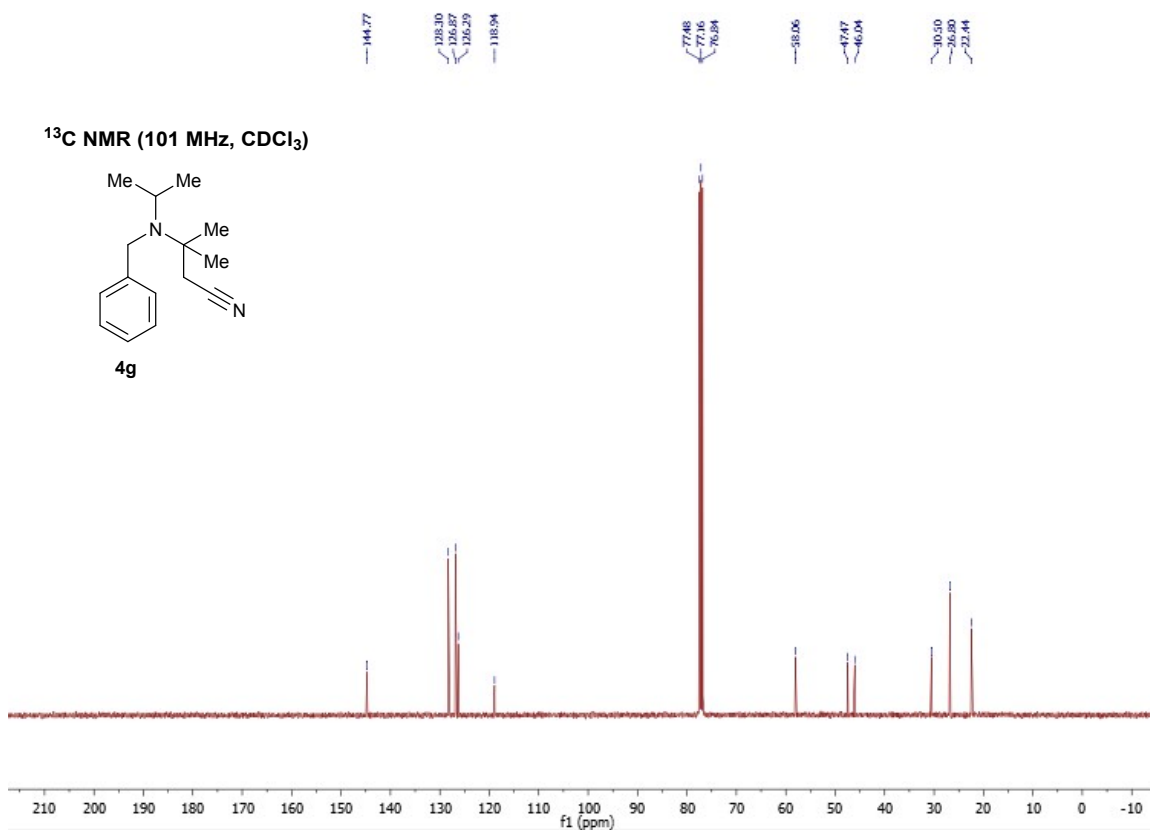
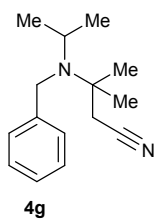

7.4651
7.4475
7.3839
7.3676
7.3067
7.2604
7.2510
7.2328
7.2145

3.8666

2.3258
2.3166
1.0684
1.0616
1.0537
1.0466
1.0405
1.0321
1.0254
0.9592
0.9534
0.9424
0.9381
0.9326
0.9124
0.9068
0.8982
0.8881
0.8848
0.8703
0.8630
0.8491
0.8425
0.8365
0.8220
0.8119
0.8051
0.8001

¹H NMR (400 MHz, CDCl₃)

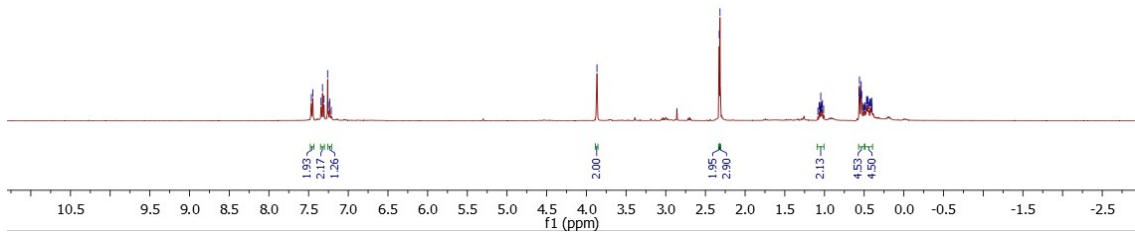
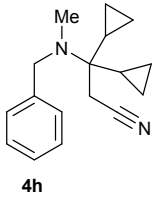

140.81
128.43
128.37
126.85
118.39
77.48
77.16
76.84
59.10
55.35
35.58
23.69
14.68
1.89
0.95

¹³C NMR (101 MHz, CDCl₃)

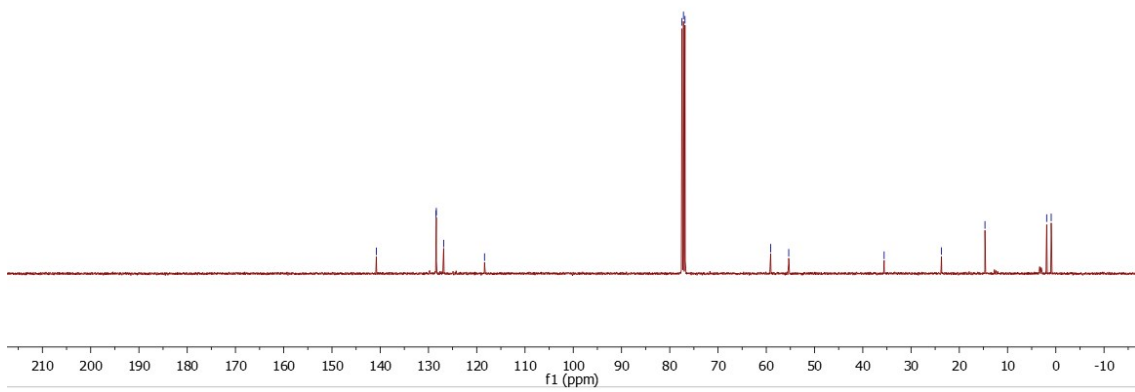
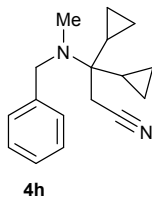

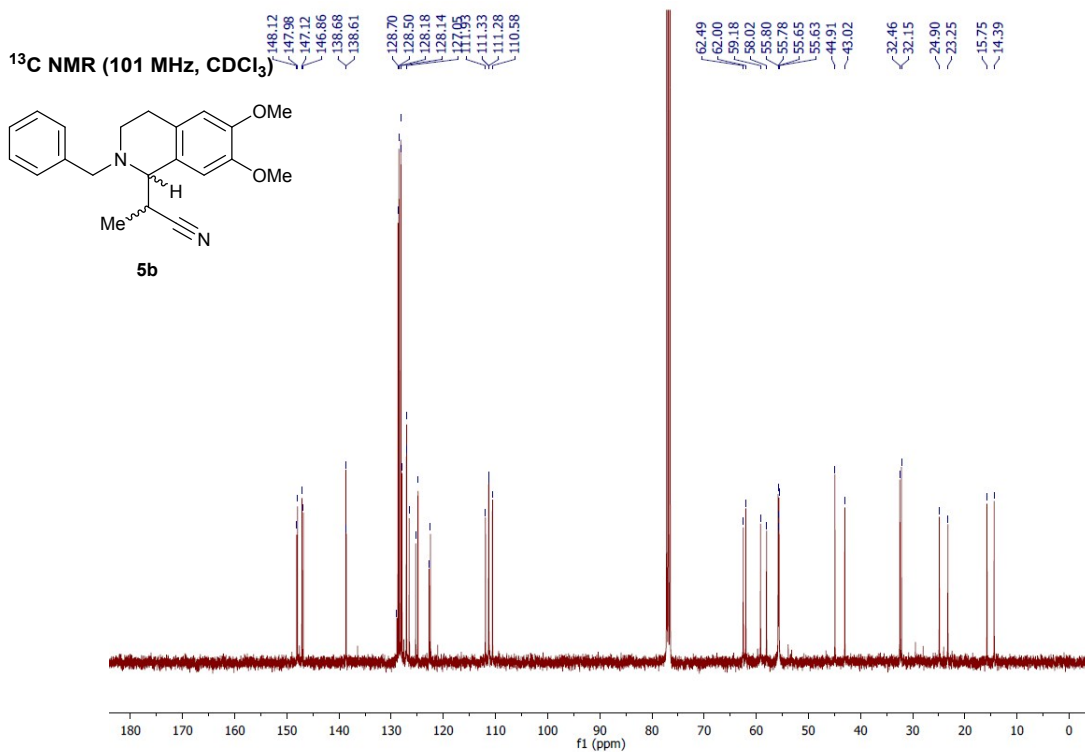
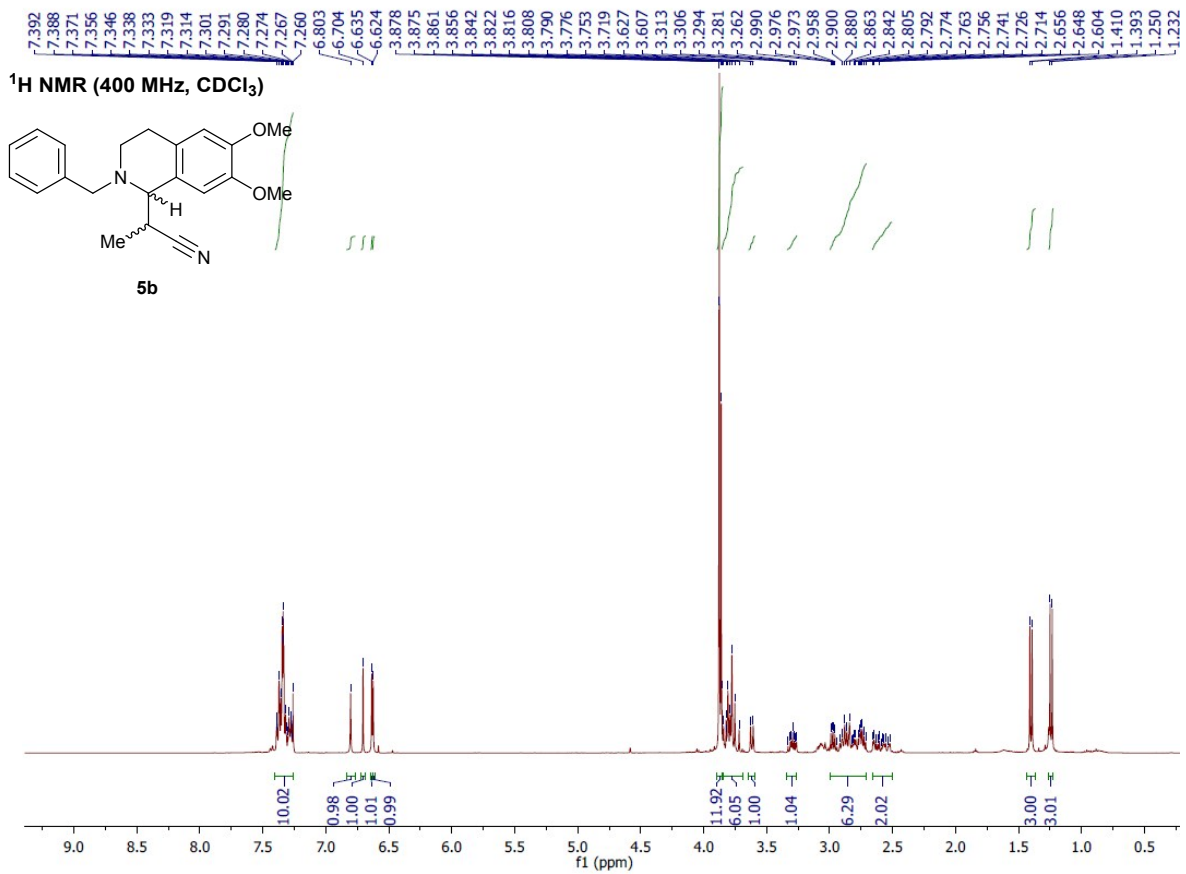

¹H NMR (400 MHz, CDCl₃)

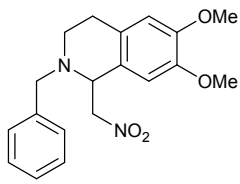

6b

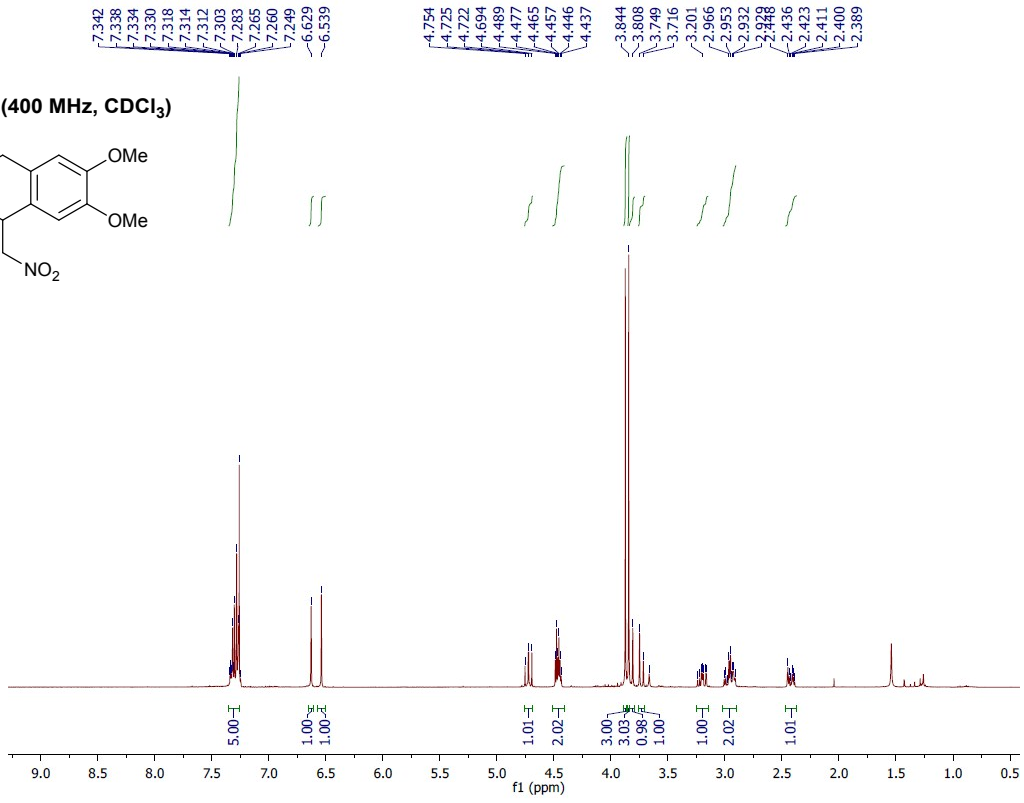

¹³C NMR (101 MHz, CDCl₃)

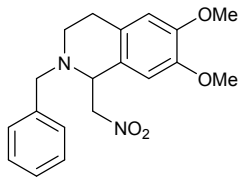

6b

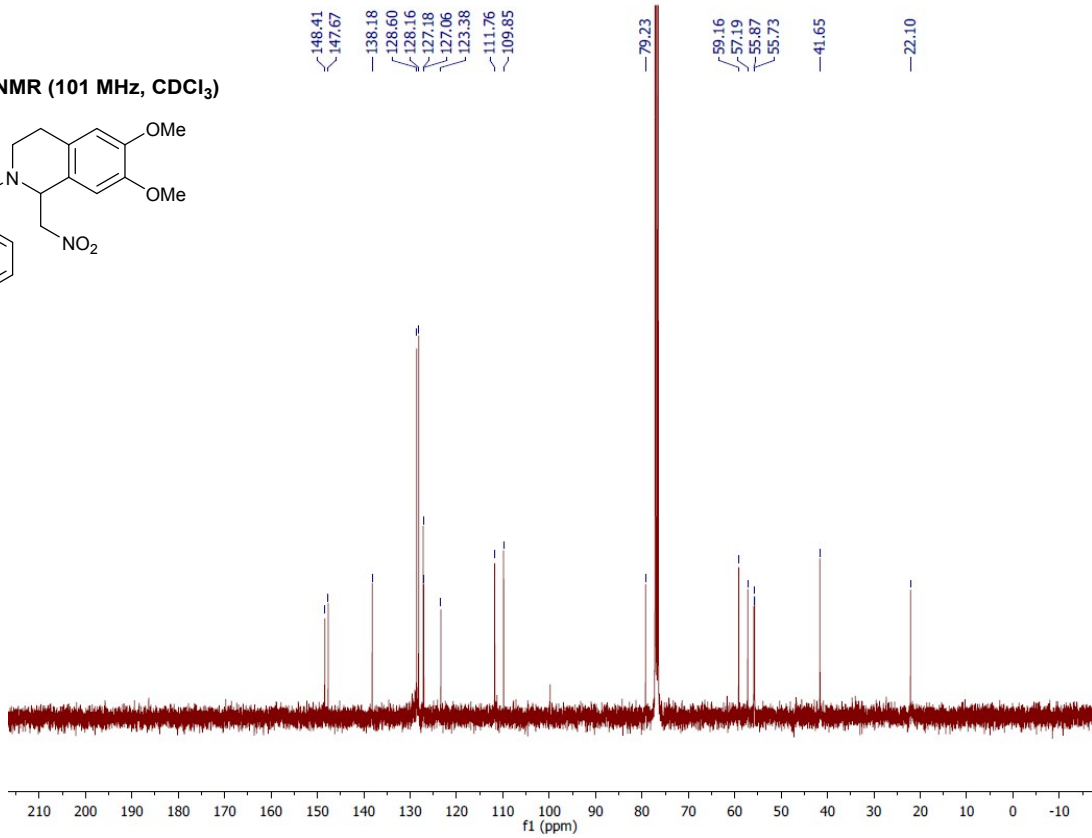

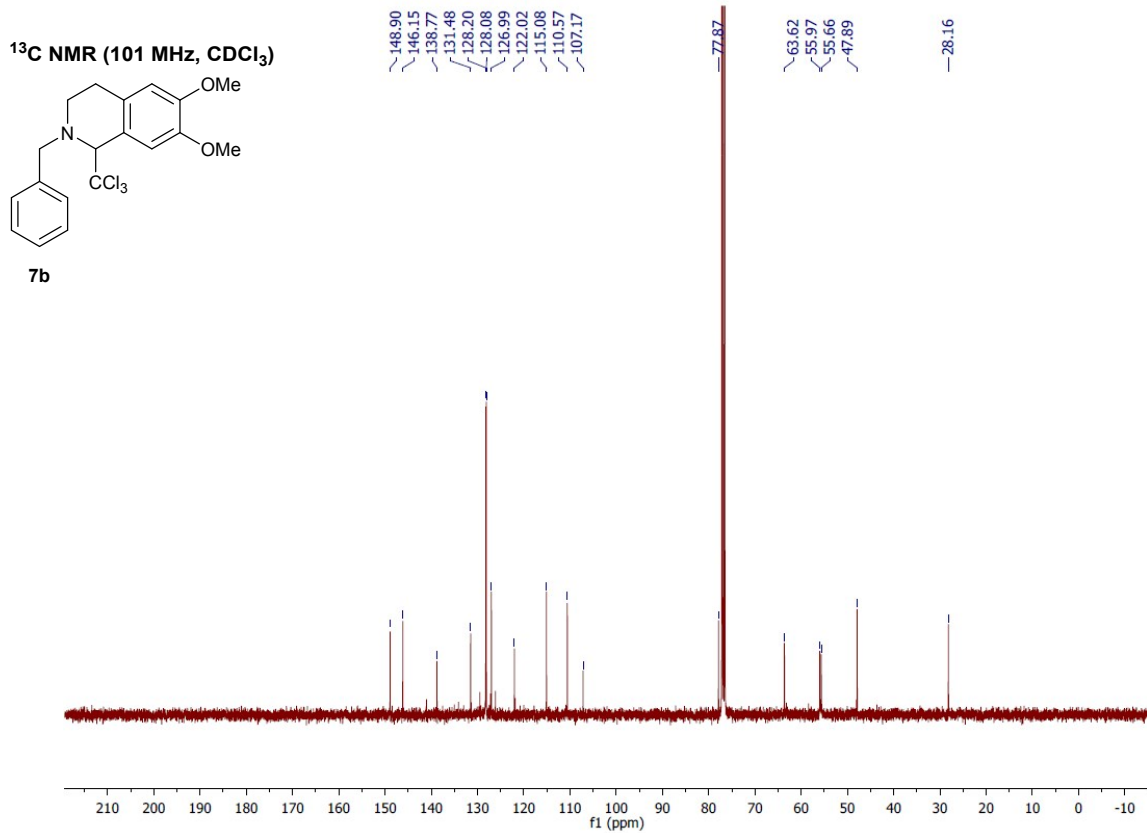
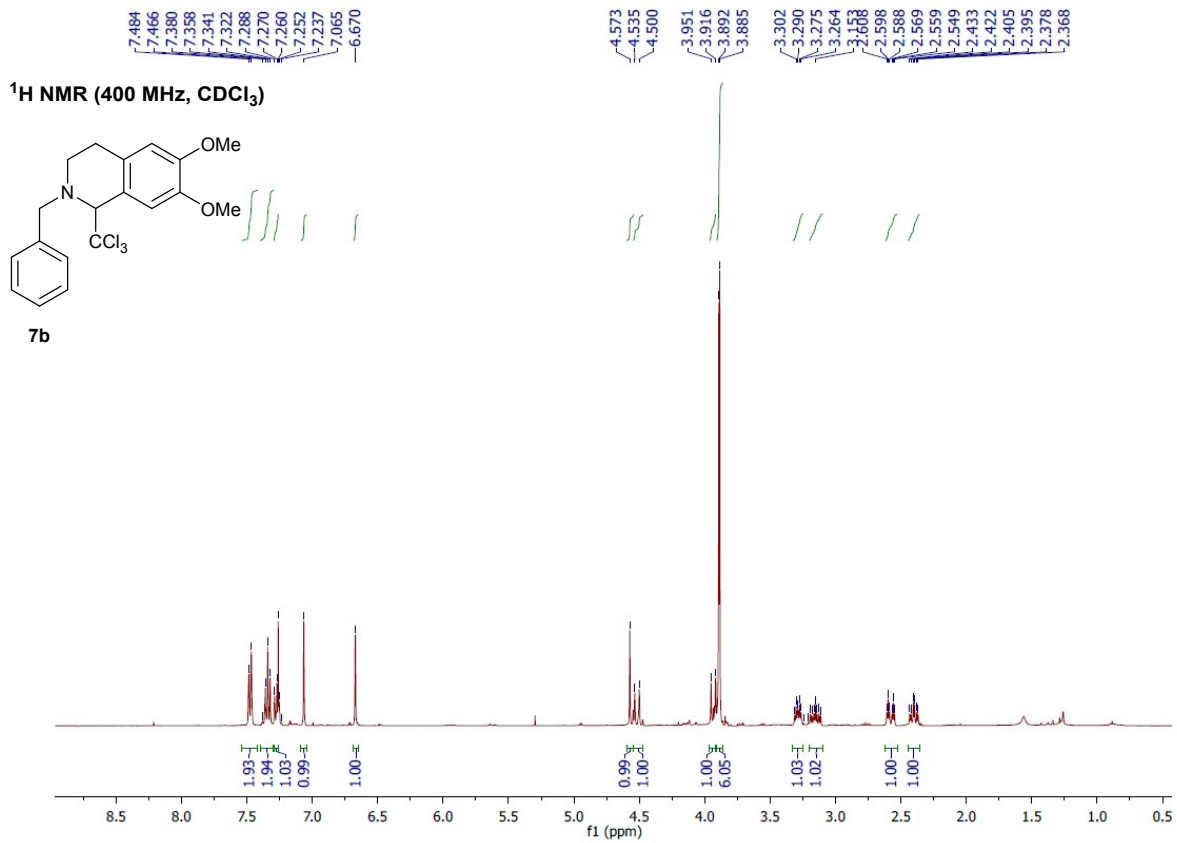

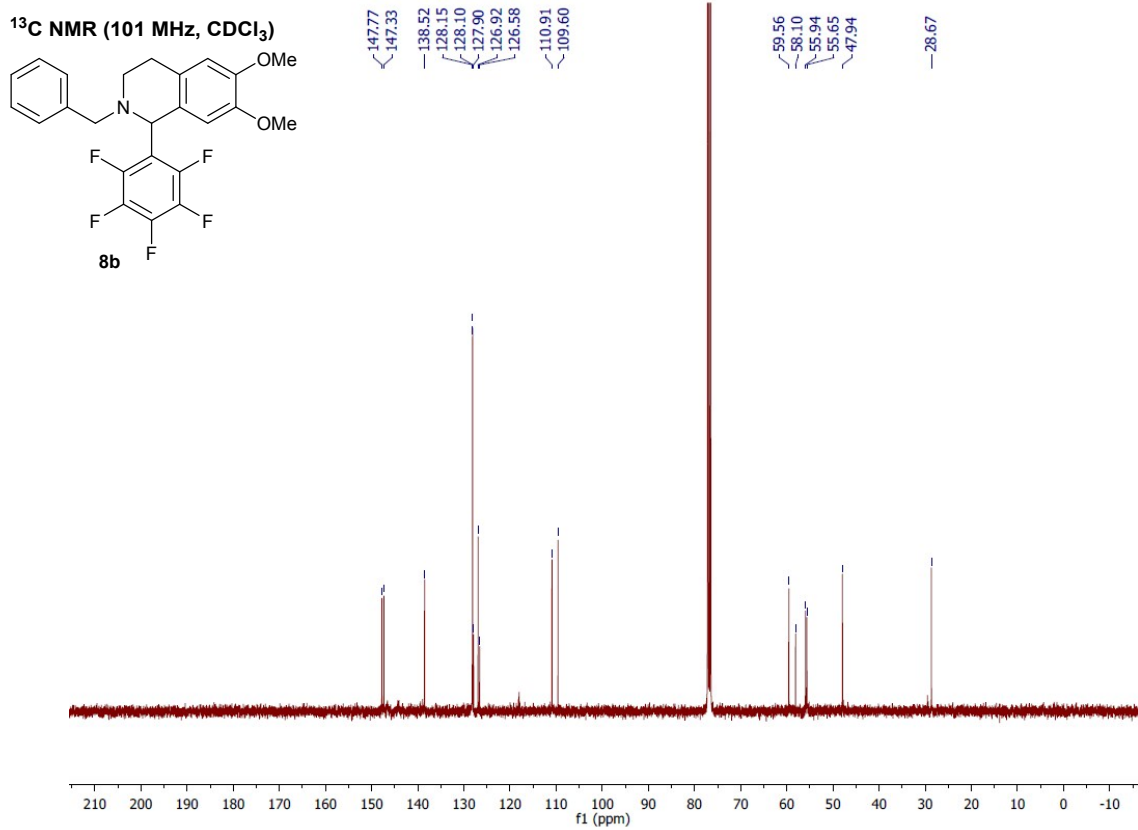
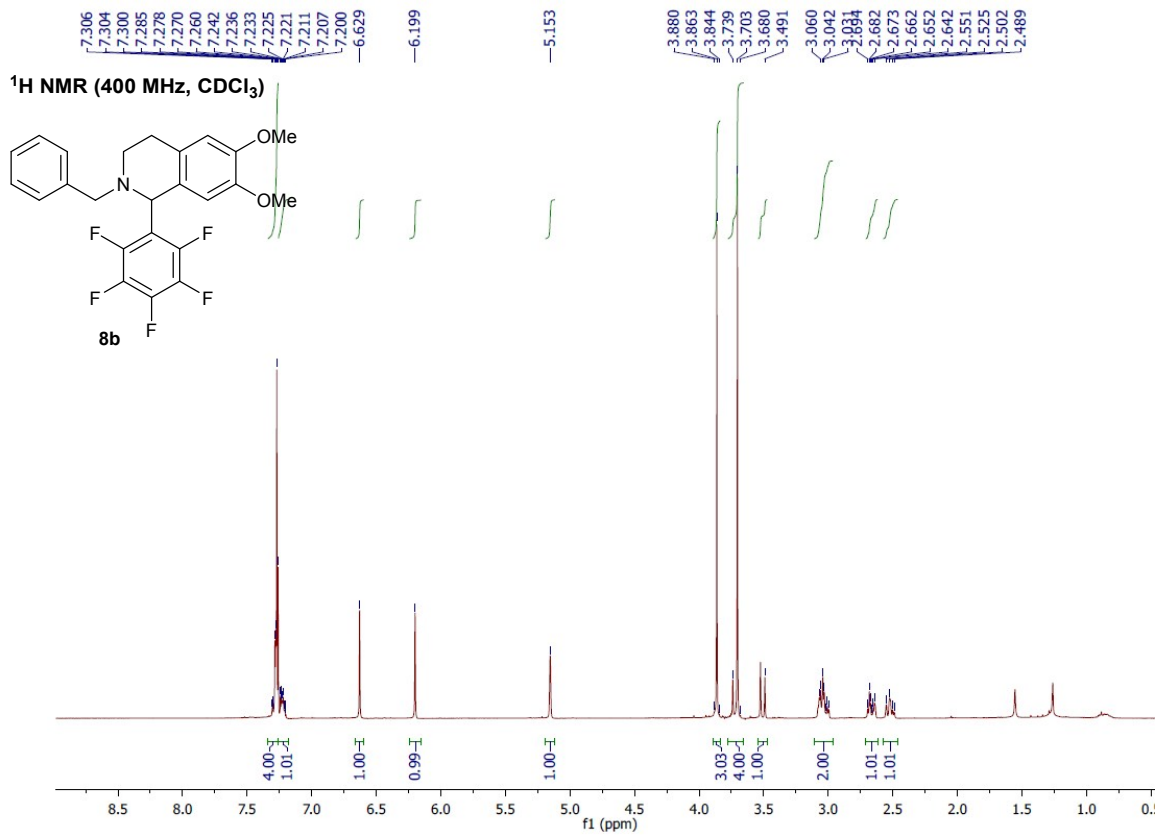

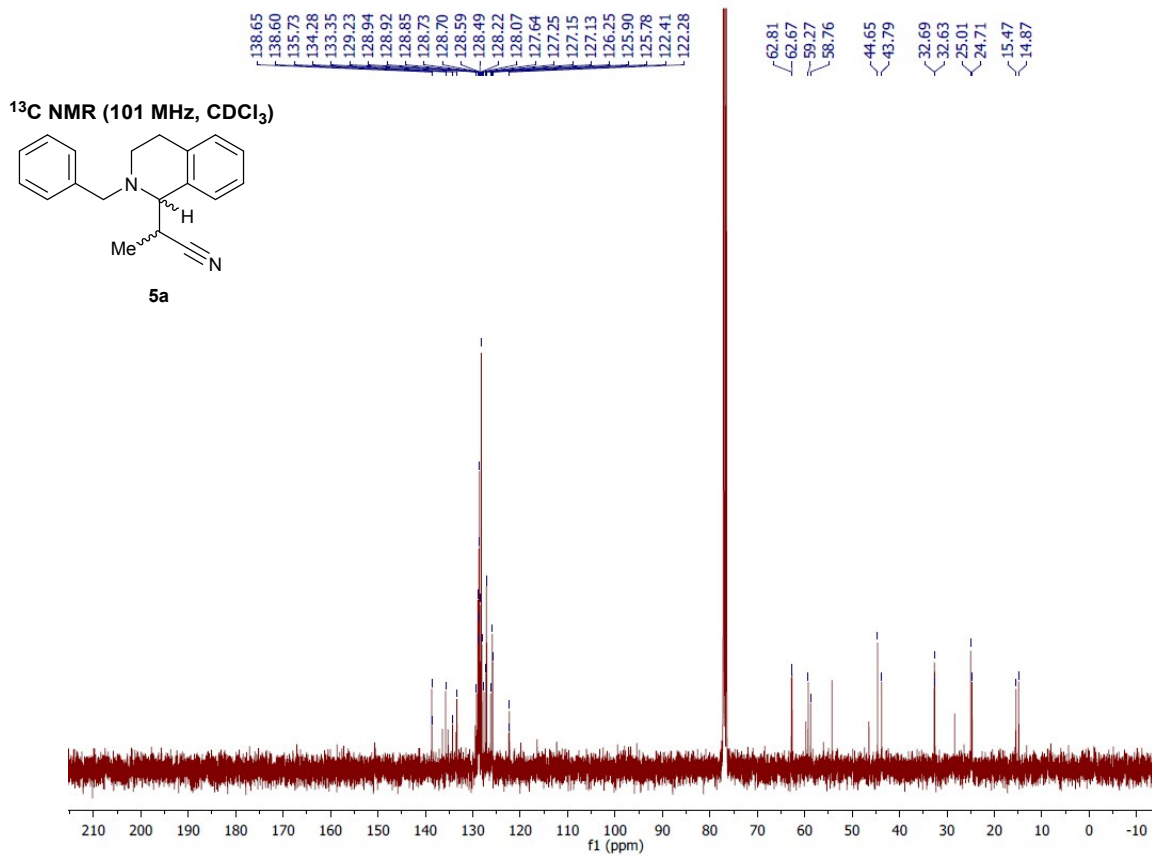
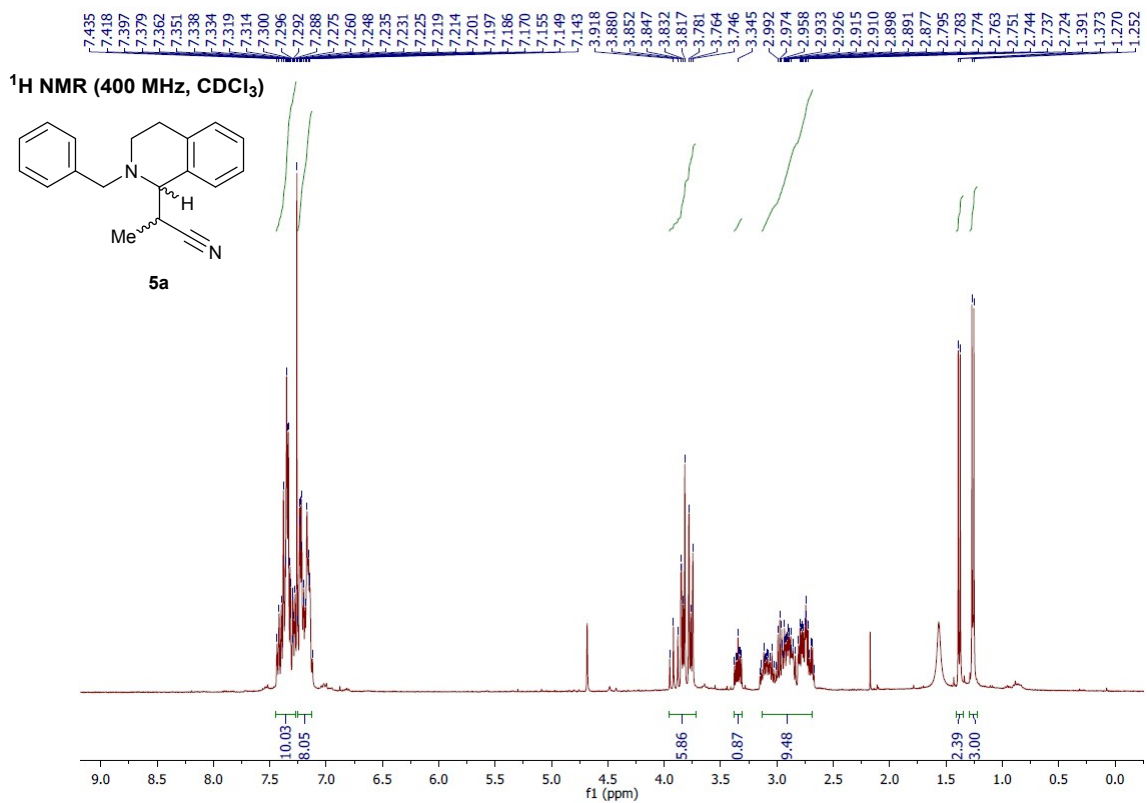

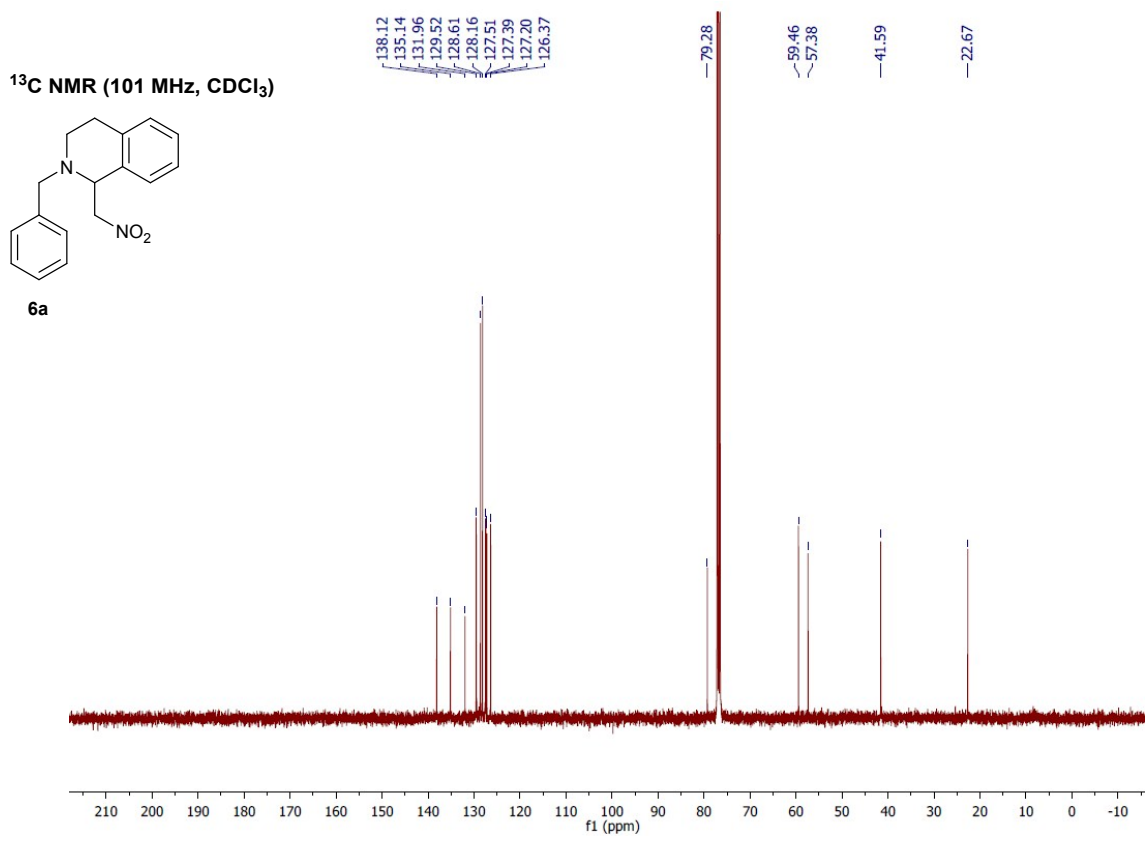
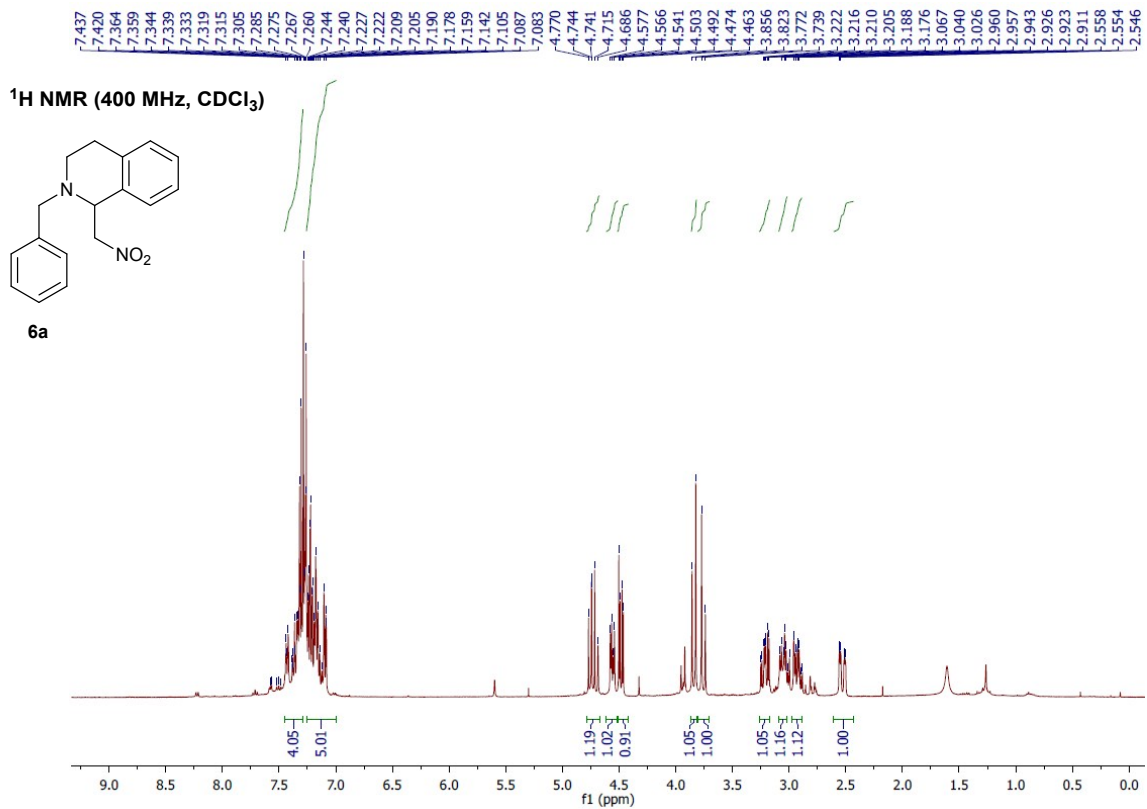

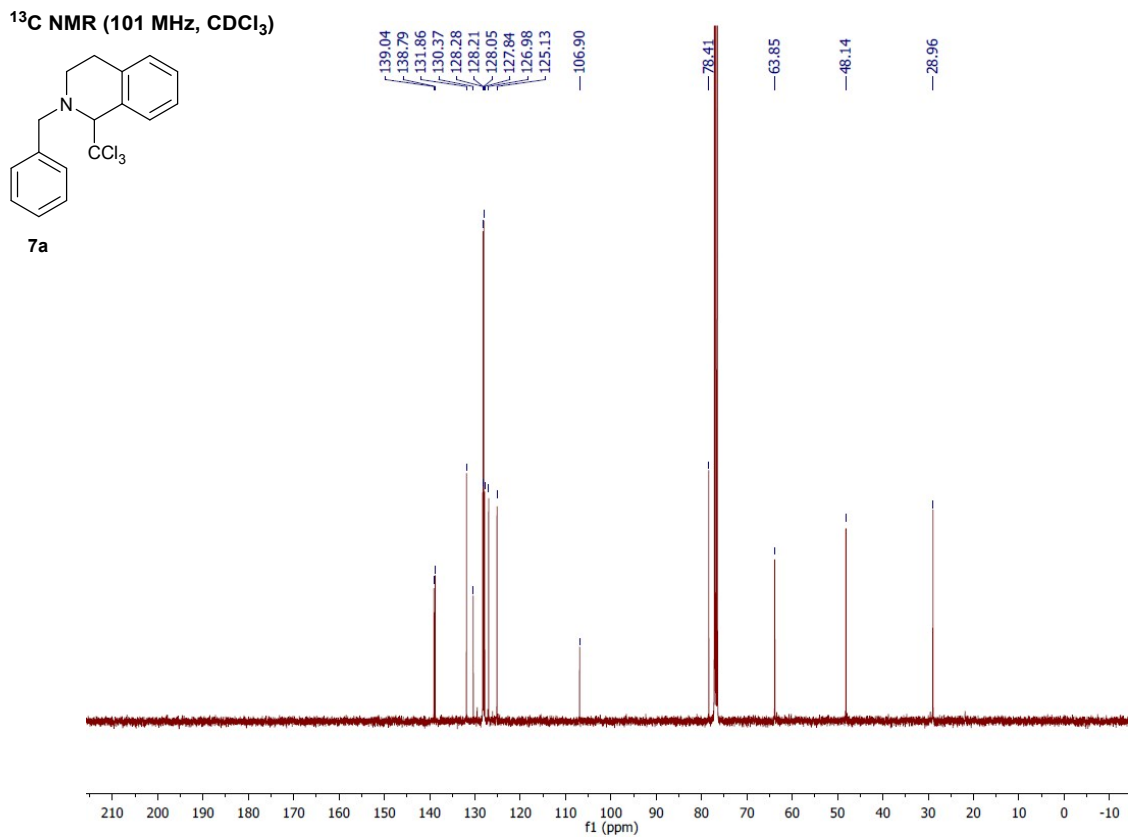
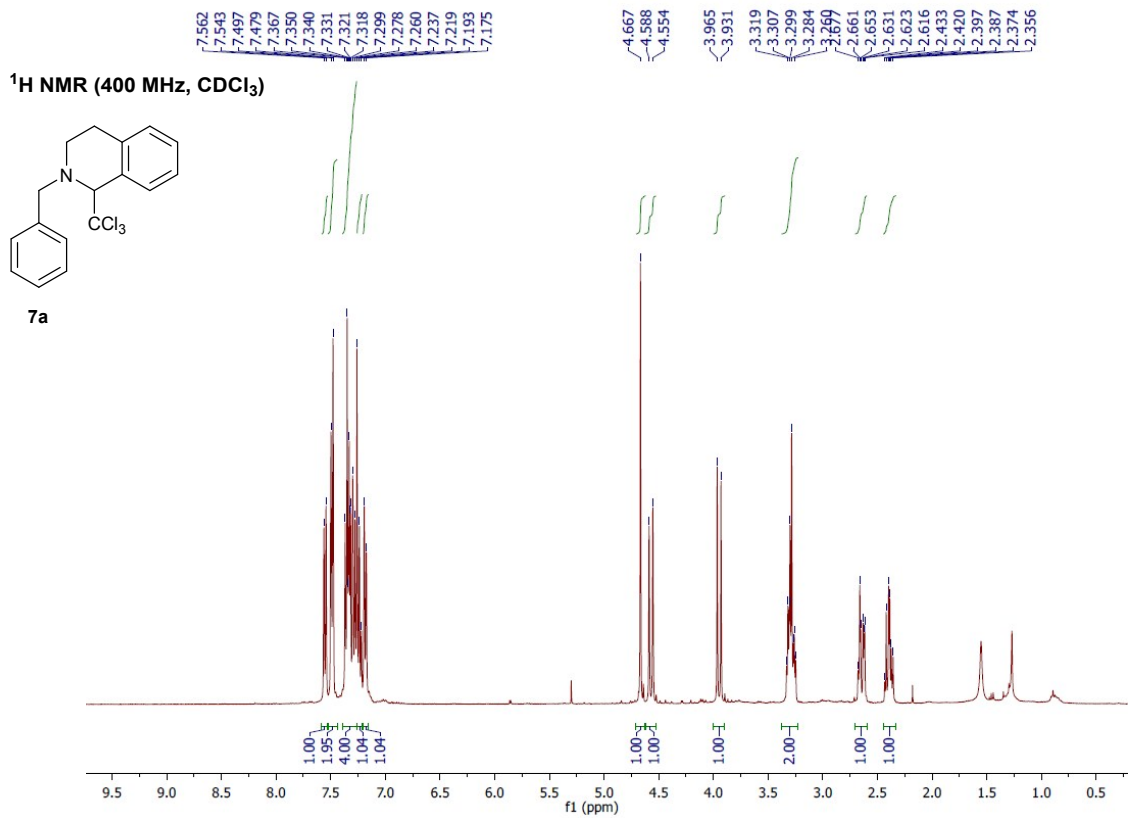

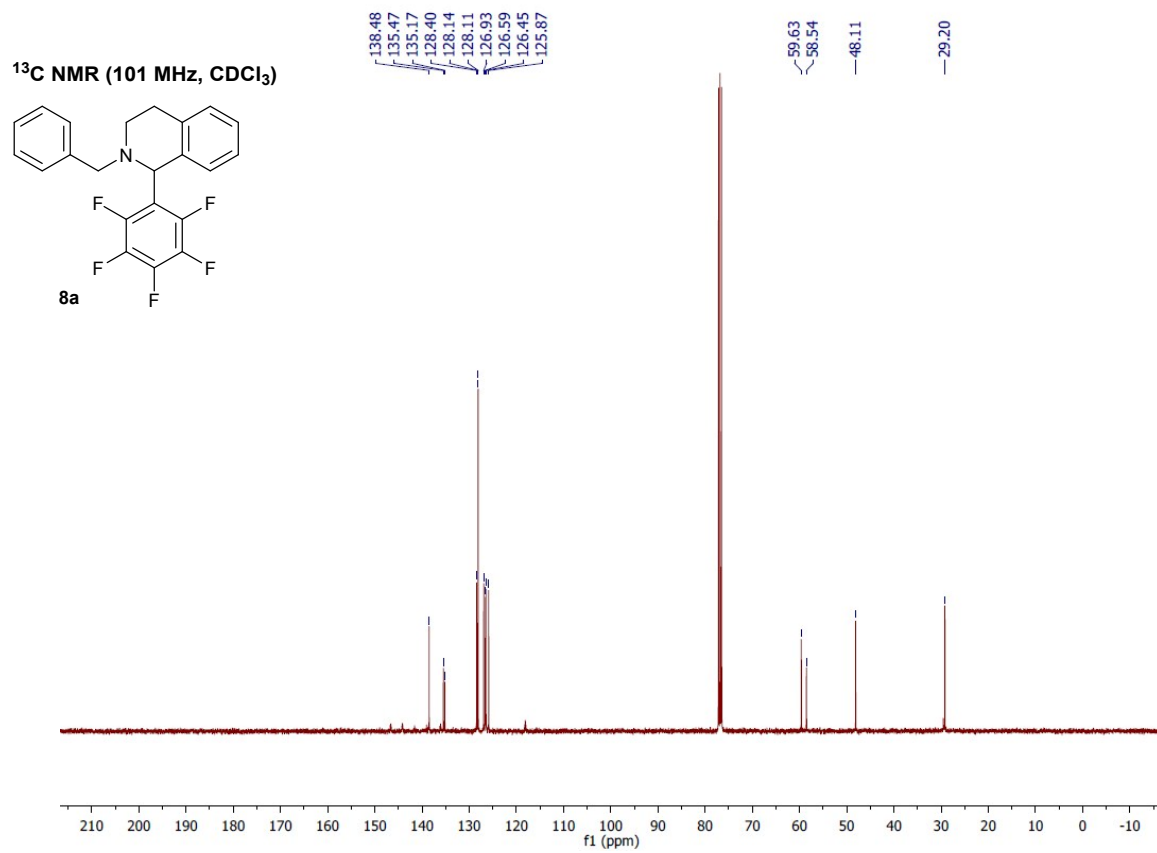
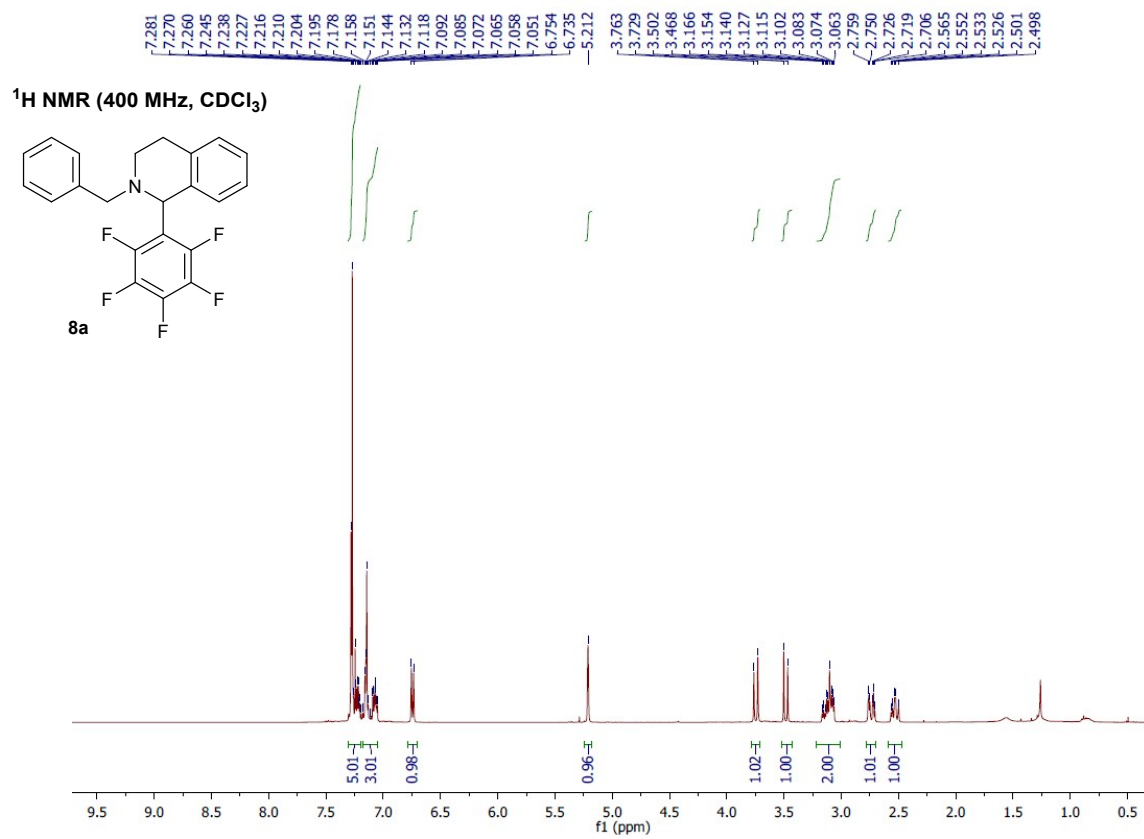

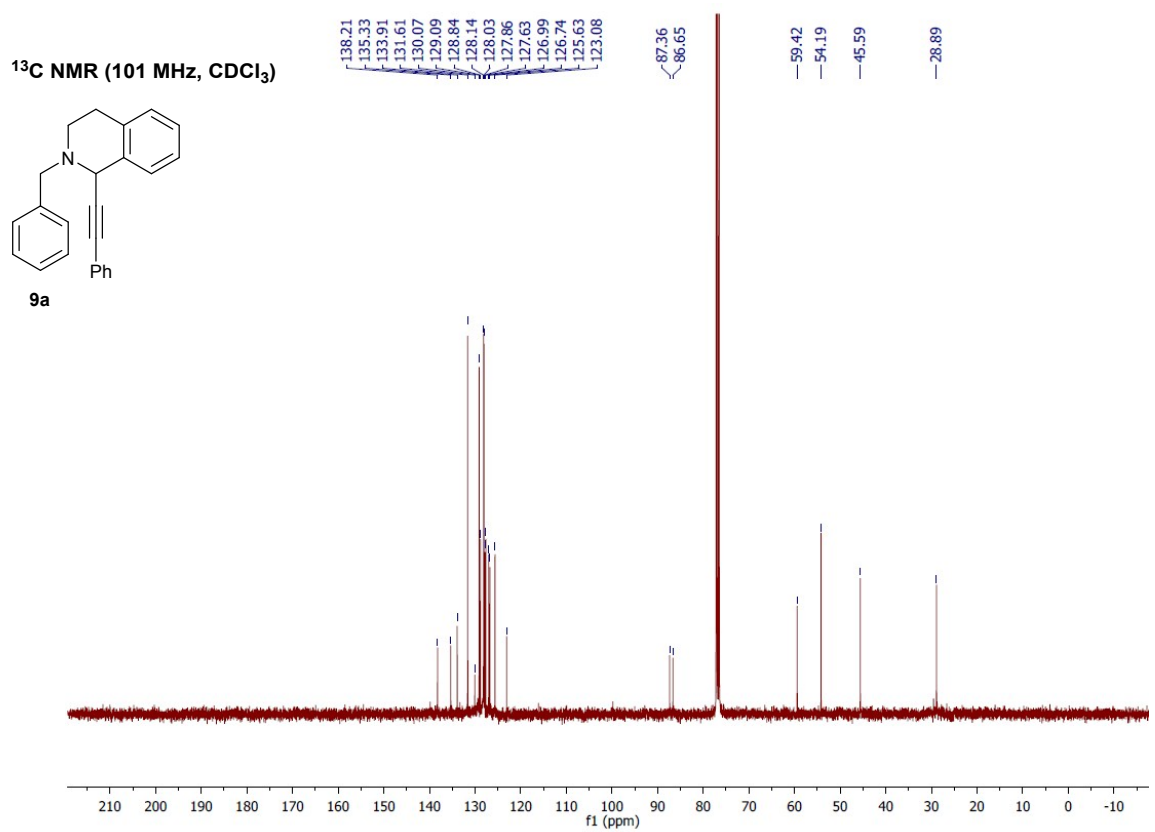
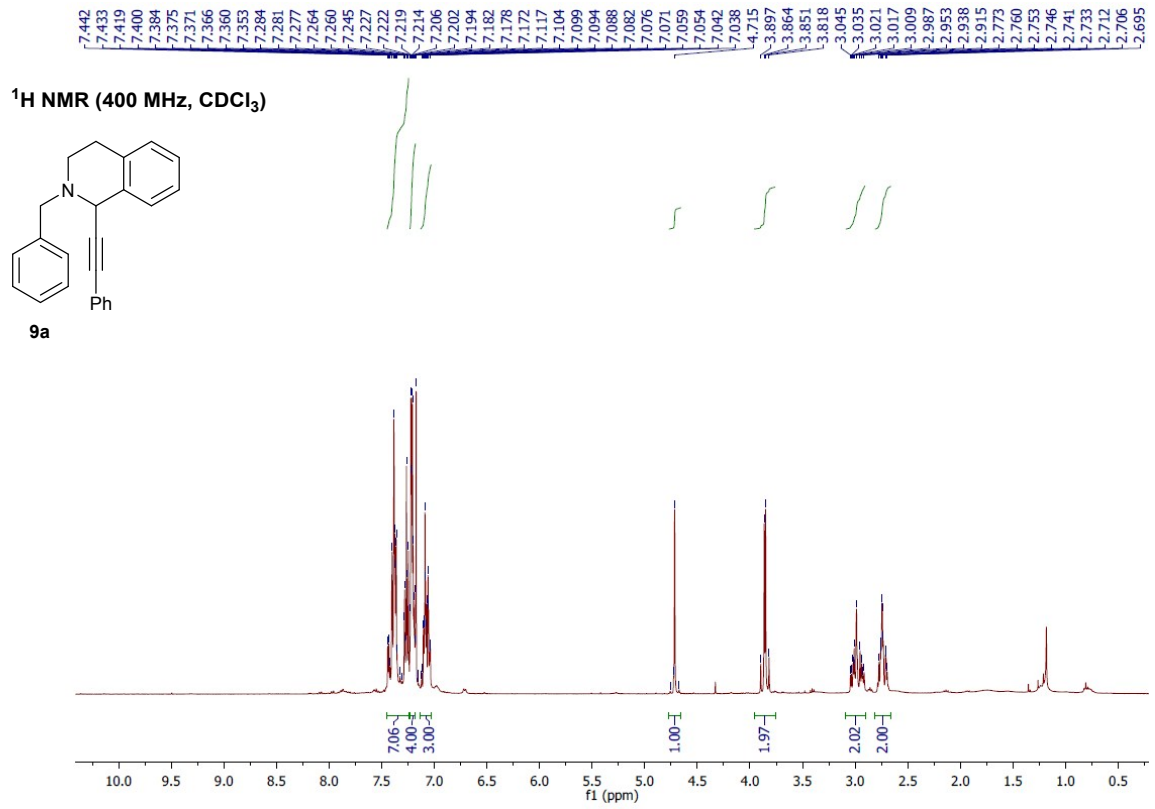

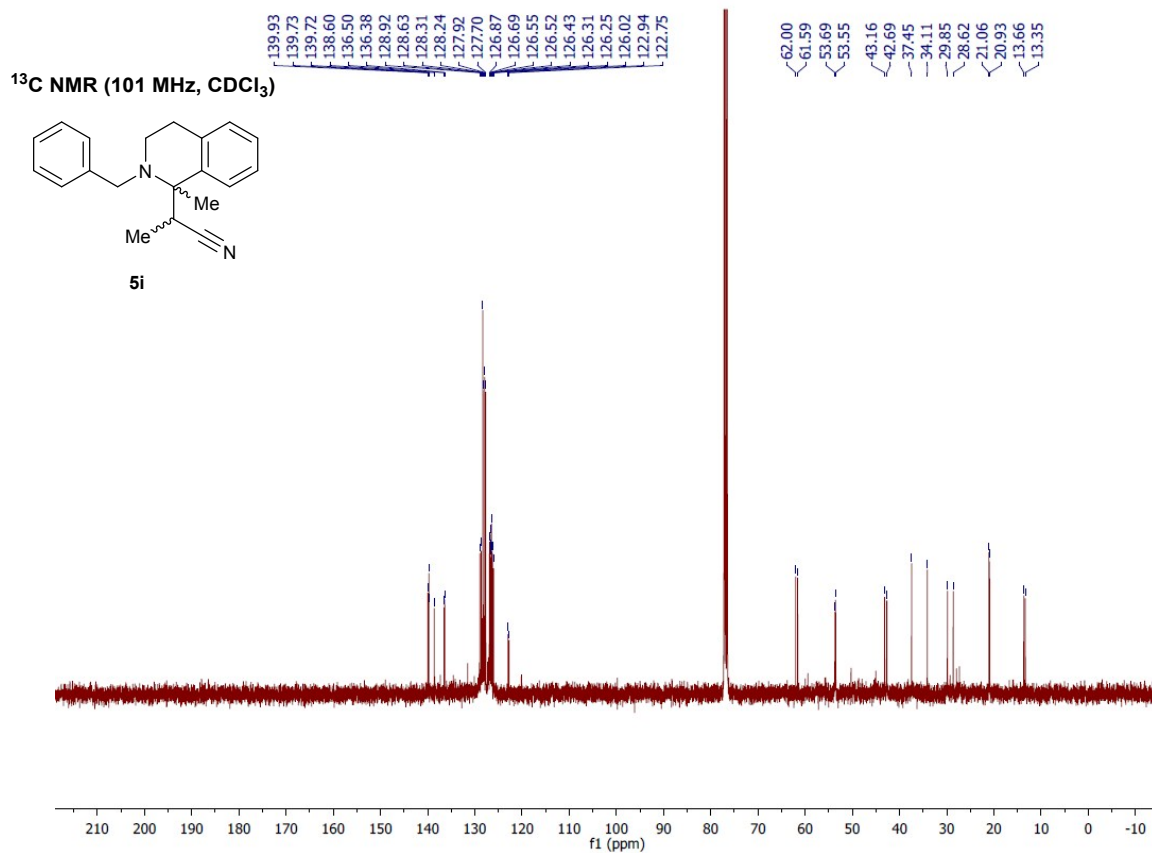
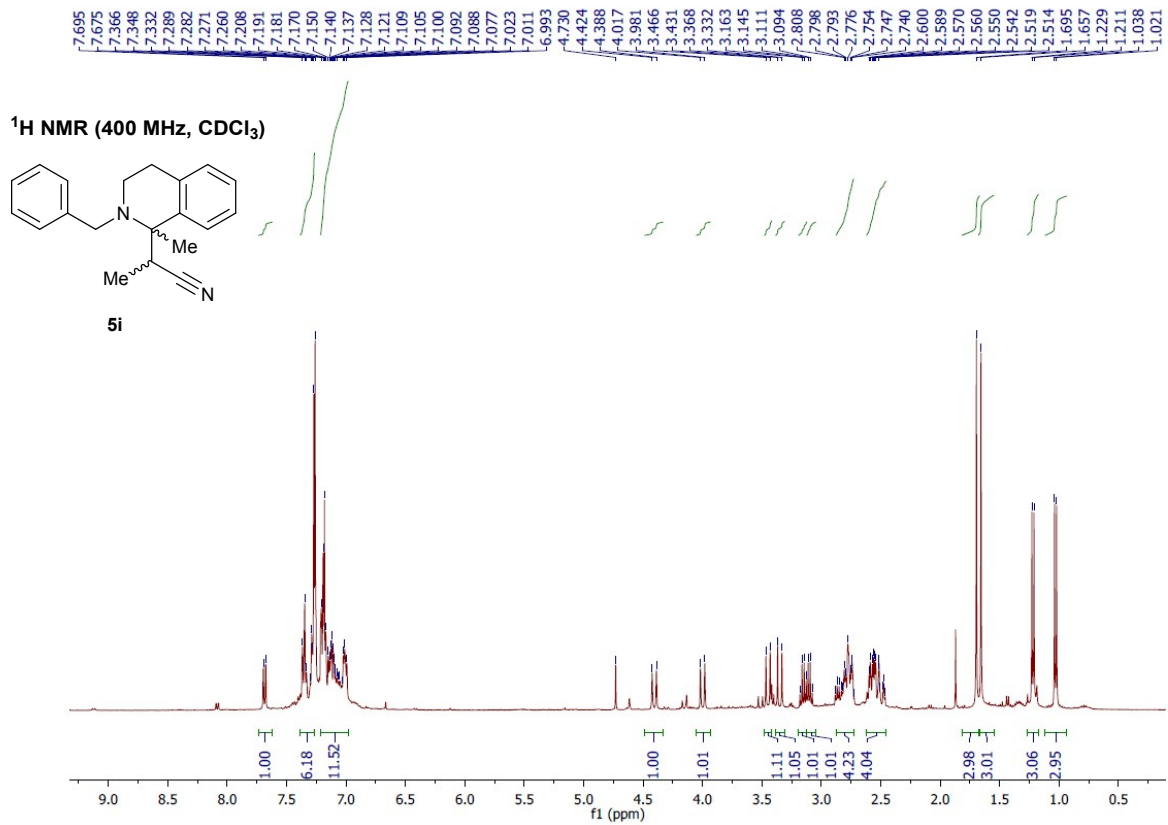

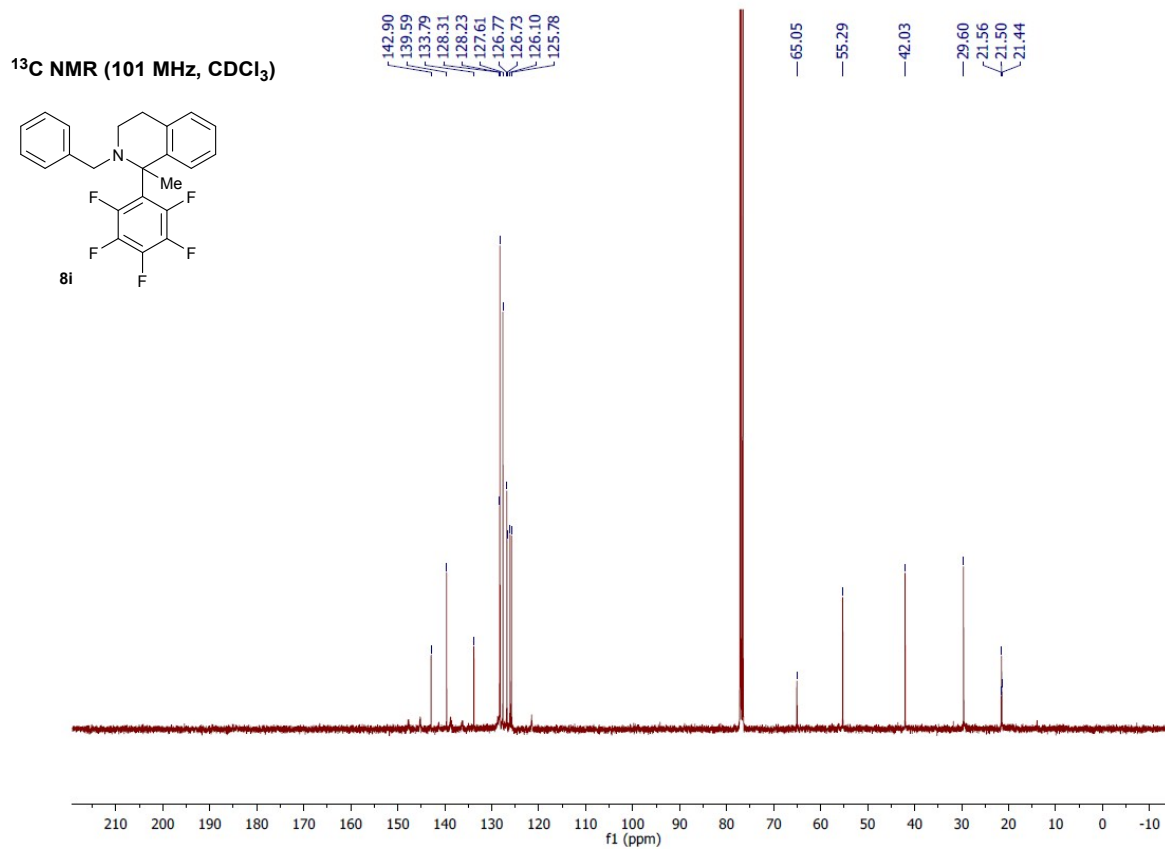
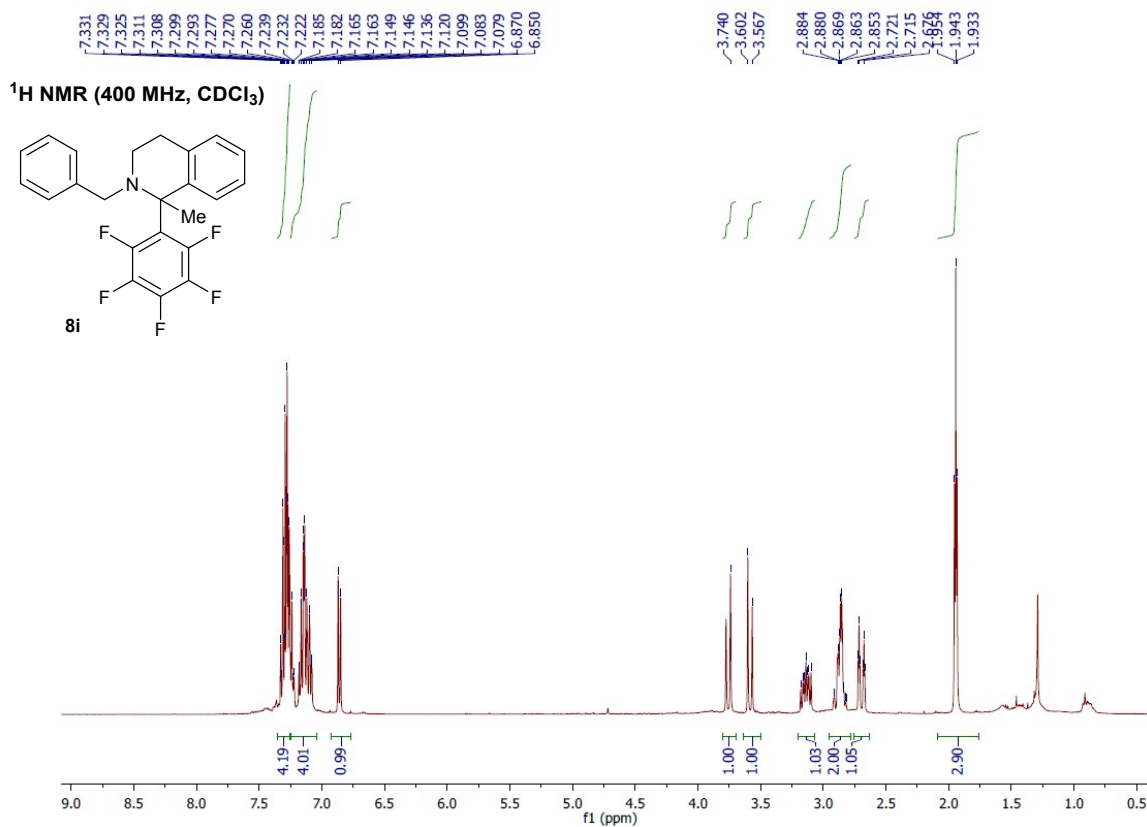

¹H NMR (400 MHz, CDCl₃)

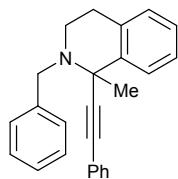

9i

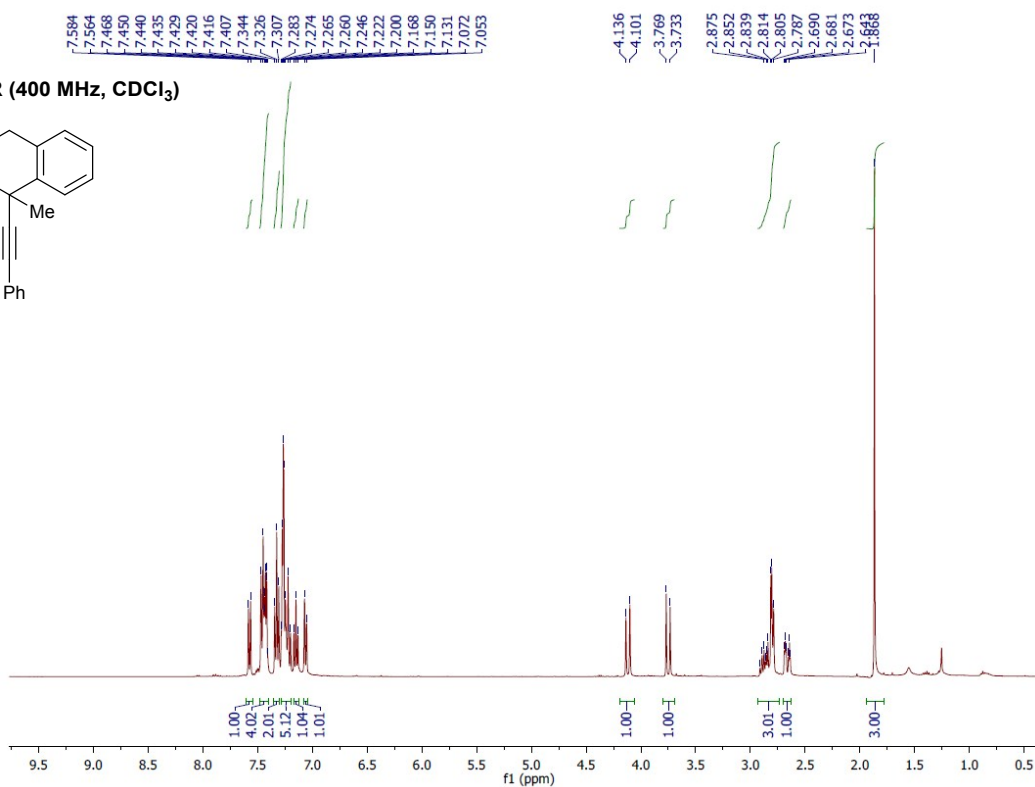

¹³C NMR (101 MHz, CDCl₃)

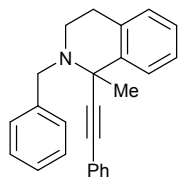

9i

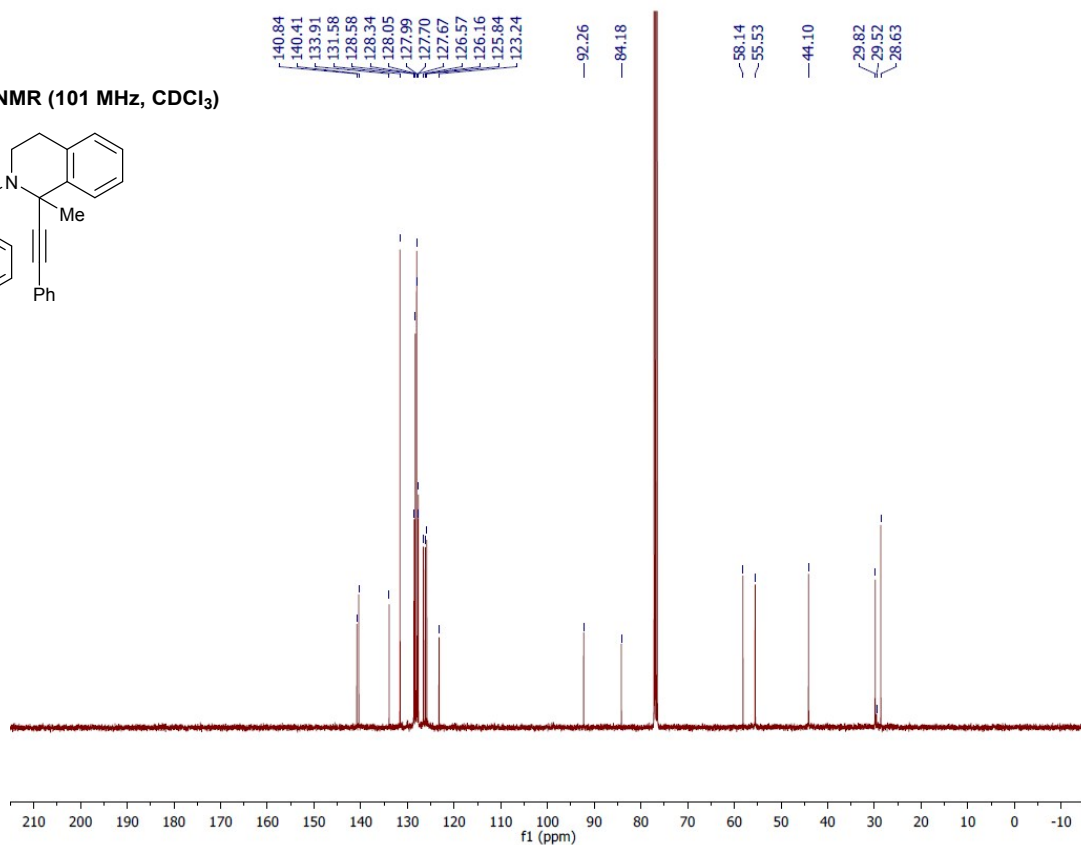

7.4719
7.4662
7.4569
7.3970
7.3865
7.3785
7.3699
7.3584
7.3202
7.3019
7.2600
7.2458
7.2409
7.2318
7.2238
7.2171
7.2142
7.1985
7.1846
7.1774
7.1701
7.1670
7.1625
7.1293
7.1135
7.1071

4.0923
3.8966
3.8628
3.8400
3.8101
3.7852
3.1844
3.1727
3.1635
3.1613
3.1521
3.1414
3.1288
2.9981
2.9852
2.9748
2.9578
2.9448
2.9348
2.9213
2.8927
2.8819
2.8698
2.8615
2.8496
2.8378
2.7619
2.7503
2.7397
2.7287
2.7086
2.6993

¹H NMR (400 MHz, CDCl₃)

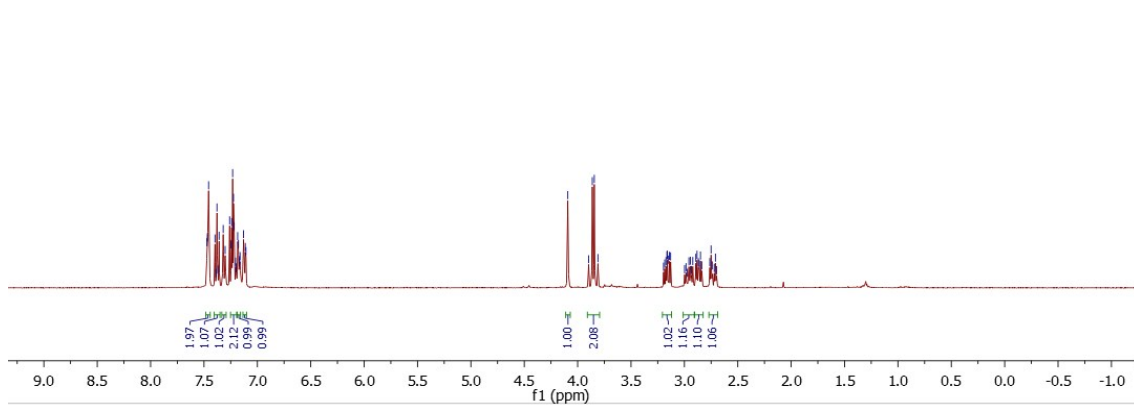
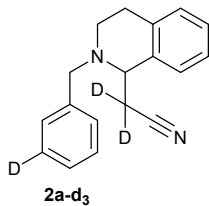

¹³C NMR (101 MHz, CDCl₃)

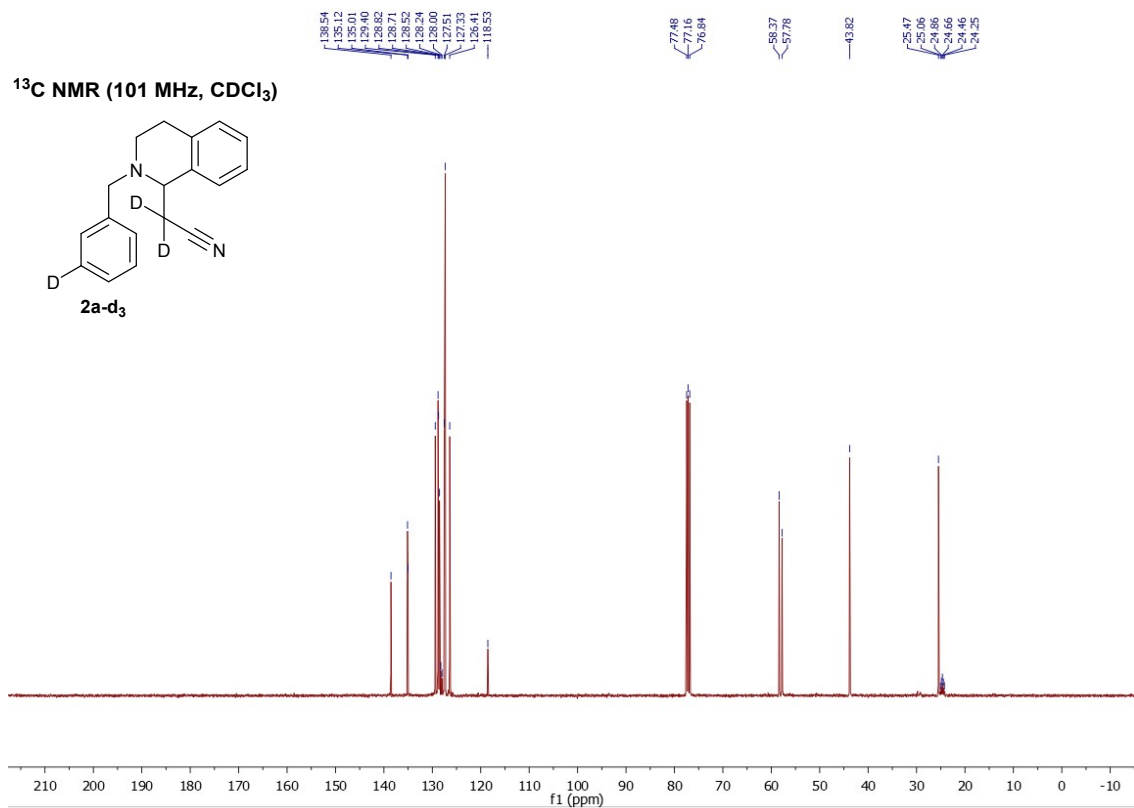
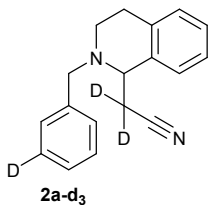

7.4446
7.4360
7.3762
7.3720
7.3549
7.3483
7.3452
7.3386
7.3099
7.3071
7.2926
7.2738
7.2712
7.2602
7.2454
7.2411
7.2273
7.2225
7.2129
7.2054
7.1999
7.1849
7.1791
7.1650
7.1585
7.1471
7.1435
7.1147
7.0984
7.0924

3.8761
3.8420
3.8347
3.8007
3.1866
3.1793
3.1536
3.1536
3.1437
3.1325
3.1198
2.9910
2.9778
2.9672
2.9510
2.9344
2.9185
2.8989
2.8795
2.8468
2.8292
2.7867
2.7198
2.6622
2.6780

¹H NMR (400 MHz, CDCl₃)

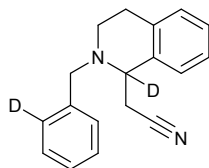

2a-d₂

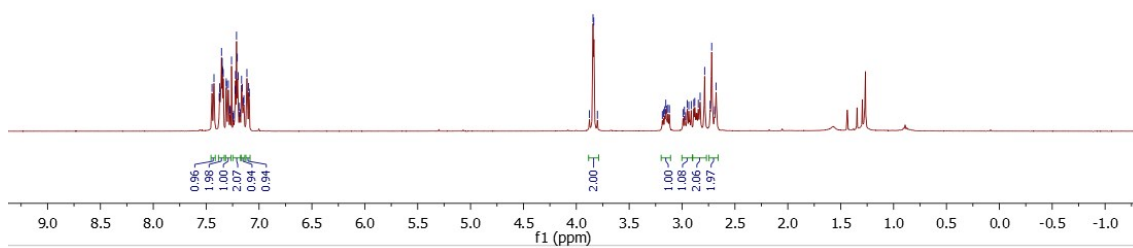

138.49
135.14
135.00
133.88
133.88
128.59
128.48
127.60
127.42
126.48
118.60
77.48
77.16
76.84
58.31
57.54
57.31
43.76
25.40
25.05

¹³C NMR (101 MHz, CDCl₃)

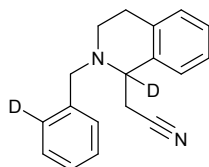

2a-d₂

