

Compound 10i

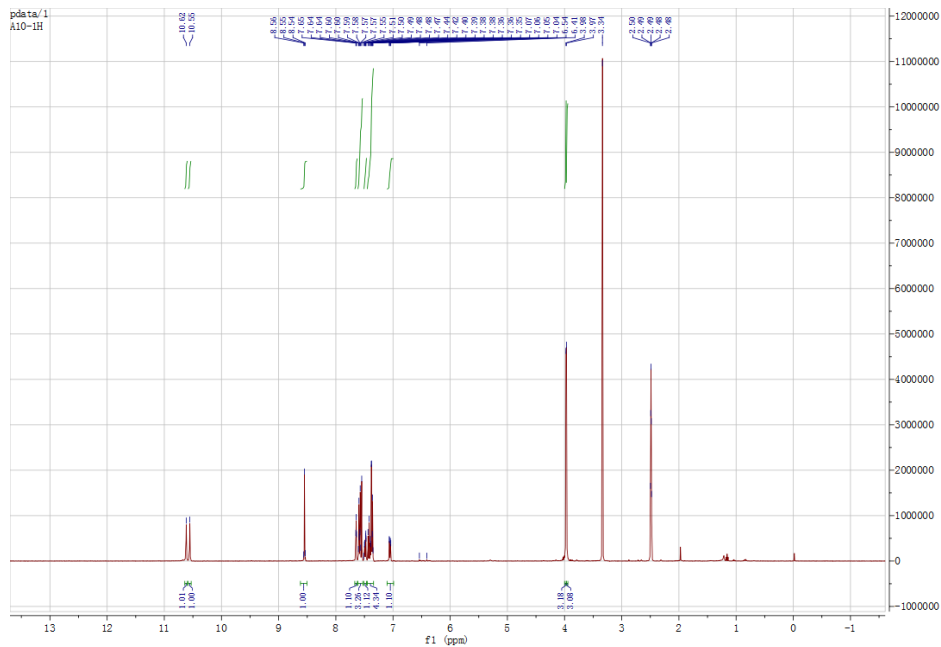

Compound 10j

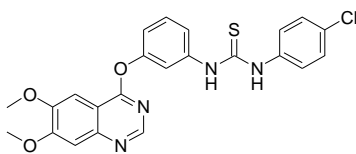
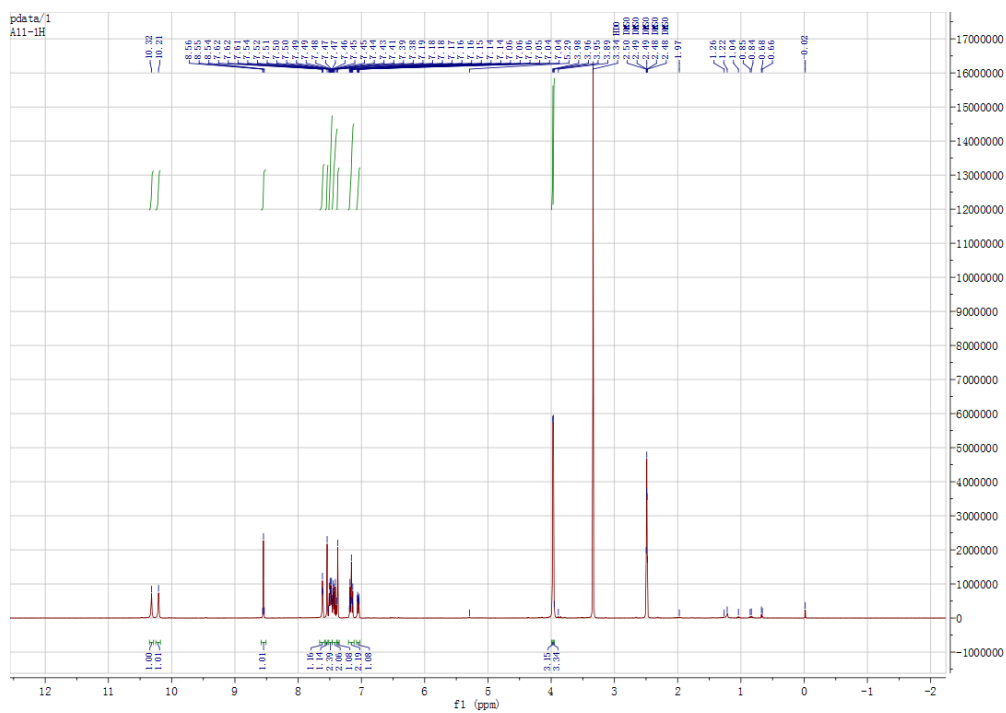
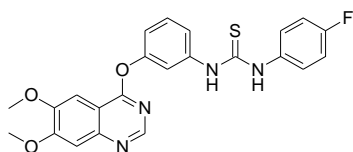

Compound 10k

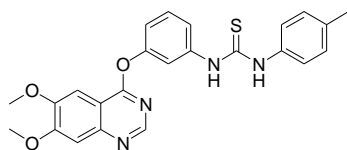

KXK-2-109-1-1H

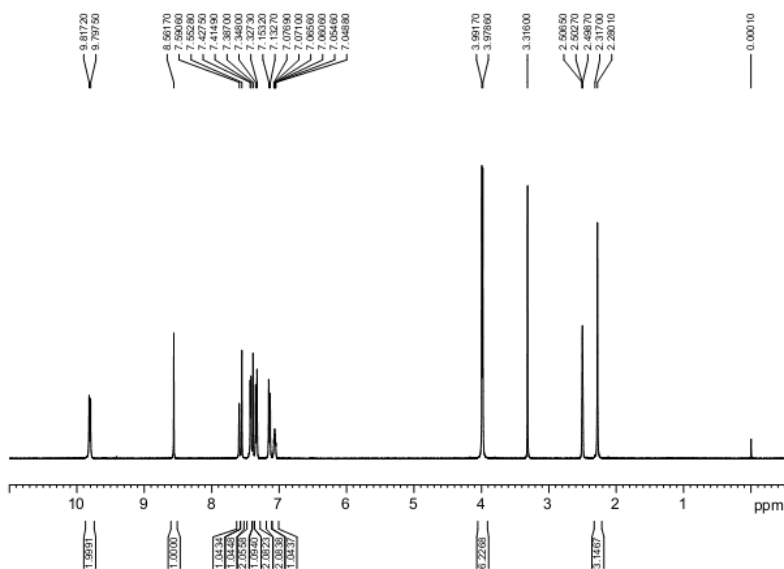

Current Data Parameters
 NAME Proton-9
 EXPNO 6197
 PROCNO 1

F2 - Acquisition Parameters
 Date_ 20141217
 Time 10:37
 INSTRUM a400
 PROBHD 5 mm DUL 13C-1
 PULPROG zg30
 TD 65536
 FIDRES 0.182959 Hz
 AQ 2.7329011 sec
 SFO1 400.1315084 MHz
 SOLVENT DMSO
 NS 16
 DS 0
 SWH 11990.407 Hz
 RG 64
 DE 6.00 usec
 TE 298.2 K
 D1 100000000 sec
 MCREST 0.0000000 sec
 MCWRR 0.01500000 sec

==== CHANNEL f1 =====
 NU1 1H
 P1 7.20 usec
 PL1 -2.00 dB
 SFO1 400.1315084 MHz

F2 - Processing parameters
 SI 32768
 SF 400.1300026 MHz
 WDW EM
 SSB 0
 LB 0.30 Hz
 GB 0
 PC 1.00

Compound 10l

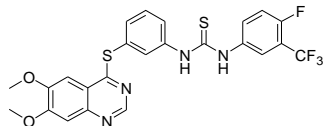

XFM-0513-1-1H

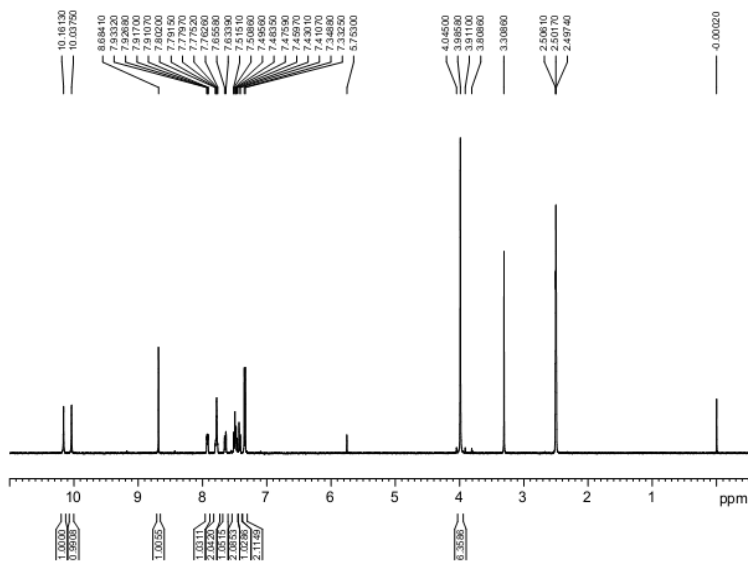

Current Data Parameters
 NAME Proton-9
 EXPNO 6160
 PROCNO 1

F2 - Acquisition Parameters
 Date_ 20141217
 Time 10:55
 INSTRUM a400
 PROBHD 5 mm DUL 13C-1
 PULPROG zg30
 TD 65536
 FIDRES 0.182959 Hz
 AQ 2.7329011 sec
 SFO1 400.1315084 MHz
 SOLVENT DMSO
 NS 16
 DS 0
 SWH 11990.407 Hz
 RG 64
 DE 6.00 usec
 TE 298.2 K
 D1 100000000 sec
 MCREST 0.0000000 sec
 MCWRR 0.01500000 sec

==== CHANNEL f1 =====
 NU1 1H
 P1 7.20 usec
 PL1 -2.00 dB
 SFO1 400.1315084 MHz

F2 - Processing parameters
 SI 32768
 SF 400.1300030 MHz
 WDW EM
 SSB 0
 LB 0.30 Hz
 GB 0
 PC 1.00

Compound 10m

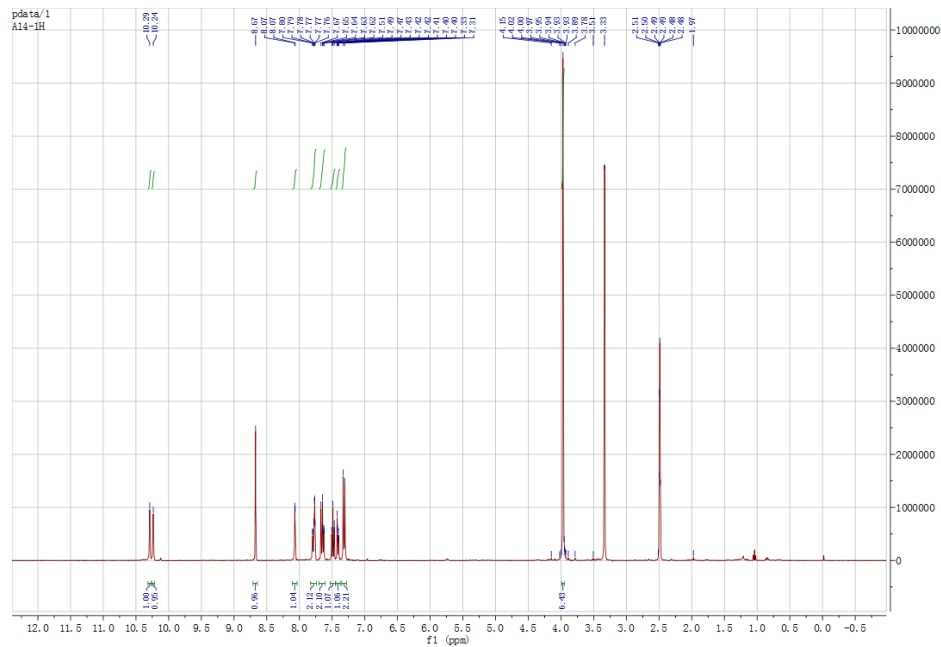
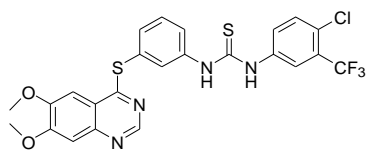

Compound 10n

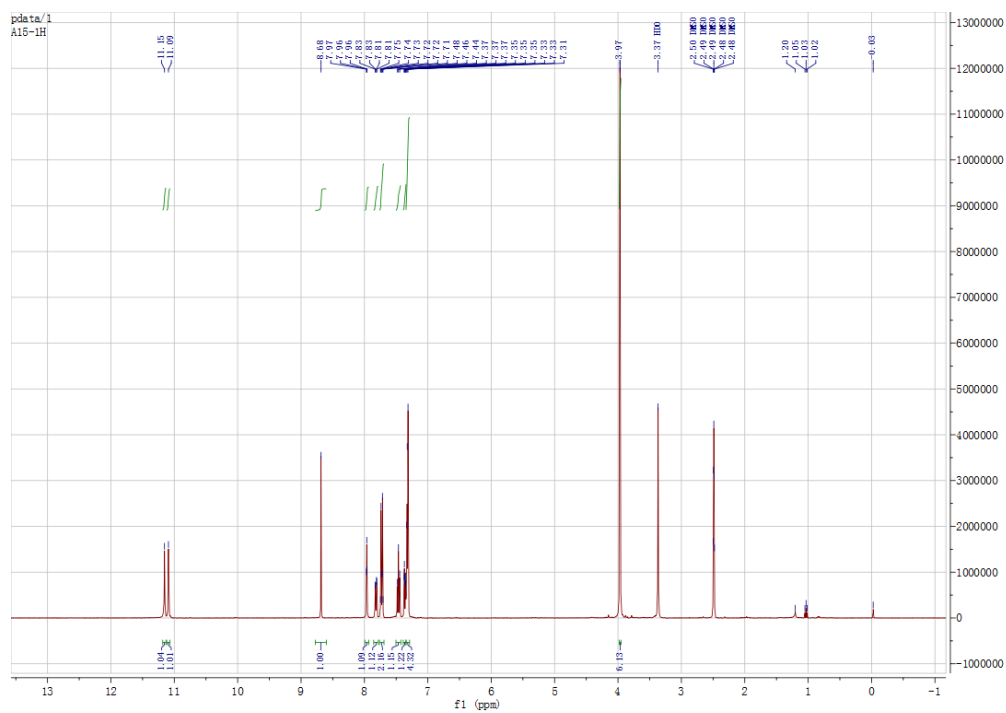
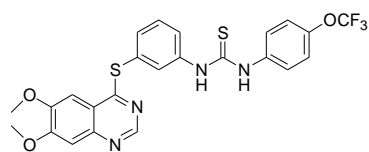

Compound 10o

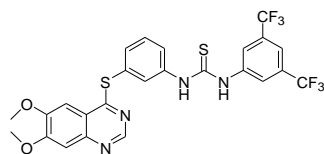

KXK-2-77-2-1H

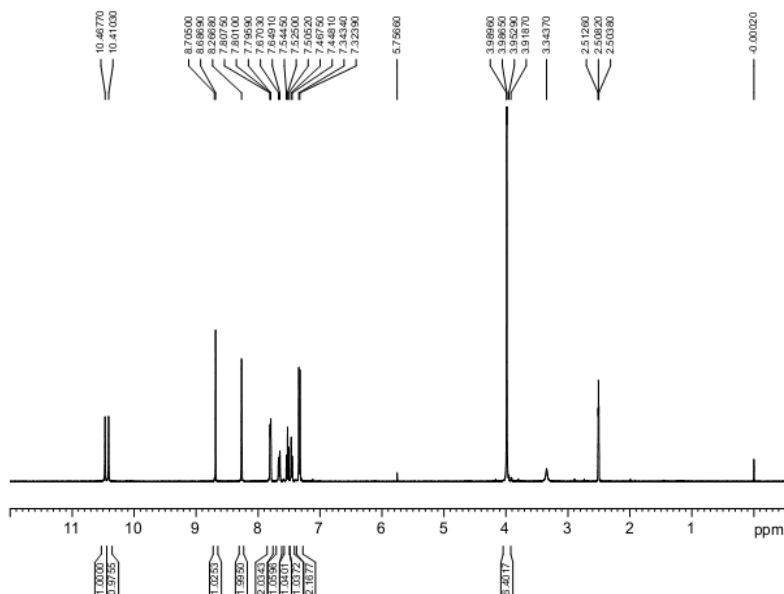

```

Current Data Parameters
NAME: Proton-6
EXPNO: 6154
PROCNO: 1

F2 - Acquisition Parameters
Date_: 20141217
Time: 10.17
INSTRUM: s400
PROBHD: 5 mm DUL 13C-1
PULPROG: zg30
TD: 65536
SOLVENT: DMSO
NS: 16
DS: 0
SWH: 11990.407 Hz
FIDRES: 0.182959 Hz
AQ: 2.7329011 sec
RG: 64
DW: 41.700 usec
DE: 6.00 usec
TE: 298.2 K
D1: 1.00000000 sec
MCREST: 0.00000000 sec
MCWRK: 0.01500000 sec

===== CHANNEL f1 =====
NUC1: 1H
P1: 7.20 usec
PL1: -2.00 dB
SFO1: 400.1315084 MHz

F2 - Processing parameters
SI: 32768
SF: 400.1300004 MHz
WDW: EM
SSB: 0
LB: 0.30 Hz
GB: 0
PC: 1.00
    
```

Compound 10p

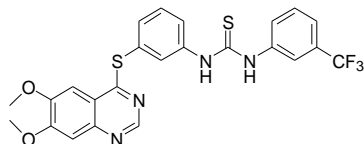

KXK-2-77-4-1H

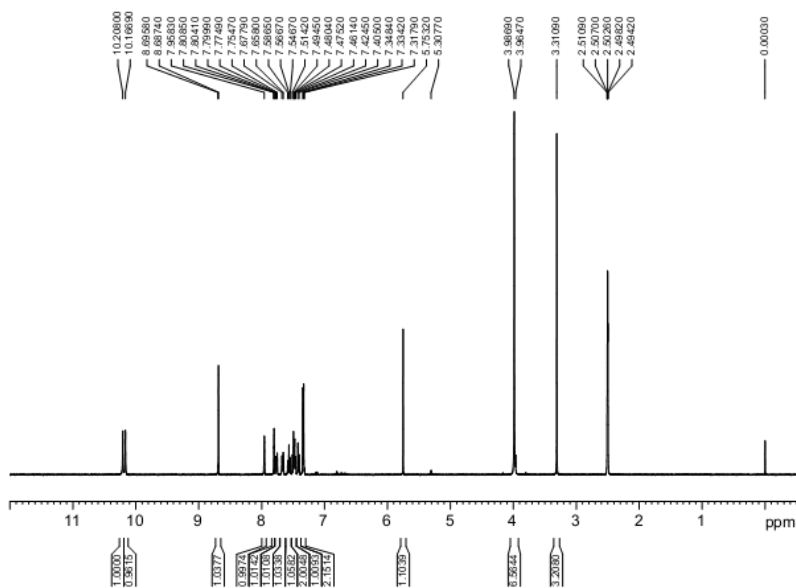

```

Current Data Parameters
NAME: Proton-6
EXPNO: 6155
PROCNO: 1

F2 - Acquisition Parameters
Date_: 20141217
Time: 10.24
INSTRUM: s400
PROBHD: 5 mm DUL 13C-1
PULPROG: zg30
TD: 65536
SOLVENT: DMSO
NS: 16
DS: 0
SWH: 11990.407 Hz
FIDRES: 0.182959 Hz
AQ: 2.7329011 sec
RG: 64
DW: 41.700 usec
DE: 6.00 usec
TE: 298.2 K
D1: 1.00000000 sec
MCREST: 0.00000000 sec
MCWRK: 0.01500000 sec

===== CHANNEL f1 =====
NUC1: 1H
P1: 7.20 usec
PL1: -2.00 dB
SFO1: 400.1315084 MHz

F2 - Processing parameters
SI: 32768
SF: 400.1300026 MHz
WDW: EM
SSB: 0
LB: 0.30 Hz
GB: 0
PC: 1.00
    
```

Compound 10u

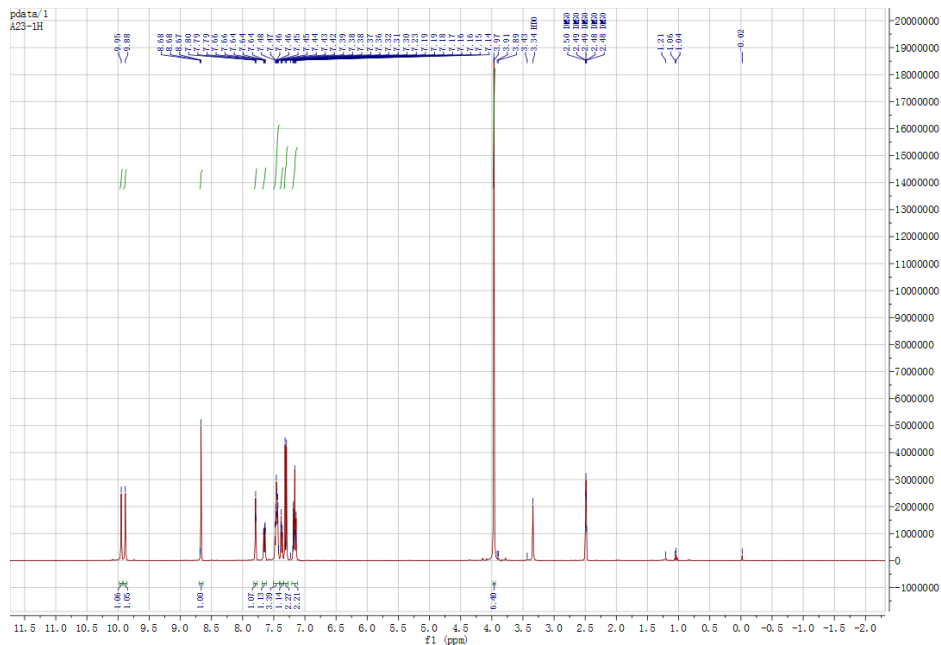
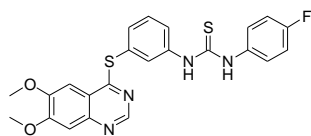

Compound 10v

