

Comparative genomics of the non-legume *Parasponia* reveals insights into evolution of nitrogen-fixing rhizobium symbioses

Robin van Velzen, Rens Holmer, Fengjiao Bu, Luuk Rutten, Arjan van Zeijl, Wei Liu, Luca Santuari, Qingqin Cao, Trupti Sharma, Defeng Shen, Yuda Roswanjaya, Titis A.K. Wardhani, Maryam Seifi Kalhor, Joelle Jansen, Johan van den Hoogen, Berivan Güngör, Marijke Hartog, Jan Hontelez, Jan Verver, Wei-Cai Yang, Elio Schijlen, Rimi Repin, Menno Schilthuizen, M. Eric Schranz, Renze Heidstra, Kana Miyata, Elena Fedorova, Wouter Kohlen, Ton Bisseling, Sandra Smit, & Rene Geurts

Phylogenetic analysis of *Parasponia andersonii* and *Trema orientalis* RG33 putative orthologs of legume genes that function in symbioses.

Phylogenetic trees (based on Maximum Likelihood) of orthogroups containing published genes that function in symbiosis (see also Dataset S1). OrthoGroup number corresponds to Dataset S2. Node labels indicate bootstrap support values; scale bars represent evolutionary distance in substitutions per site. Legume genes that function in symbioses are marked in bold. Proteins from *Arabidopsis thaliana* (AT) are marked in green, *Eucalyptus grandis* (Eucgr) in olive, *Populus trichocarpa* (Potri) in light blue, *Medicago truncatula* (Medtr) in purple, *Glycine max* (Glyma) in mint, *Fragaria vesca* (Fvesca) in pink, *P. andersonii* (Pan) in dark blue, and *T. orientalis* RG33 (Tor) in dark red. Legume or actinorrhizal symbiosis genes from species not included in the orthogroup inferences are in black. Agl = *Alnus glutinosa*, Cgl = *Casuarina glauca*, Dgl = *Datisca glomerata*, Lja = *Lotus japonicus*, Msa = *Medicago sativa*, Mtr = *Medicago truncatula*, Phy = *Petunia hybrida*, Psa = *Pisum sativum*, Pvu = *Phaseolus vulgaris*.

OG0007755: Receptor complexes. LysM receptor kinase (type 1)

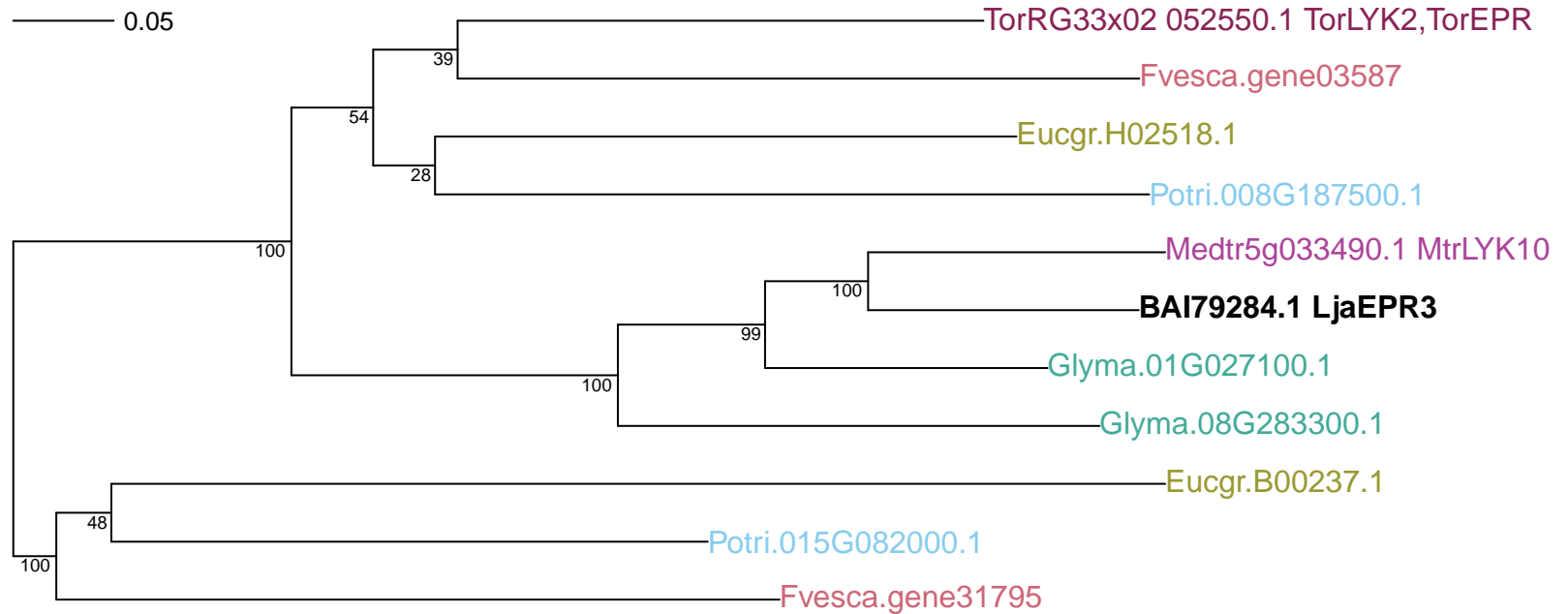

OG0002182: Receptor complexes. LysM receptor kinase (type 1)

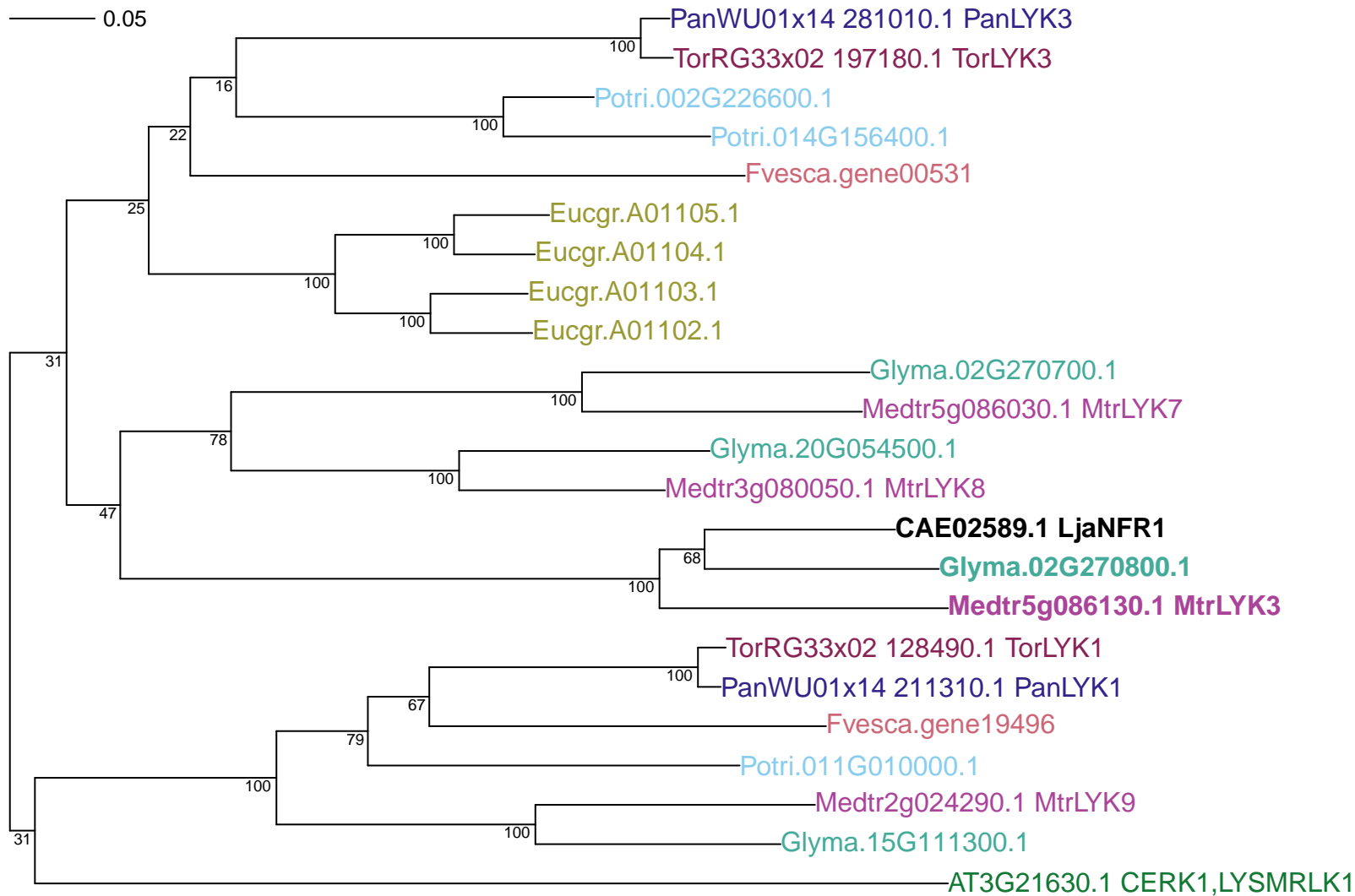

OG0006376: Receptor complexes. LysM receptor kinase (type 2)

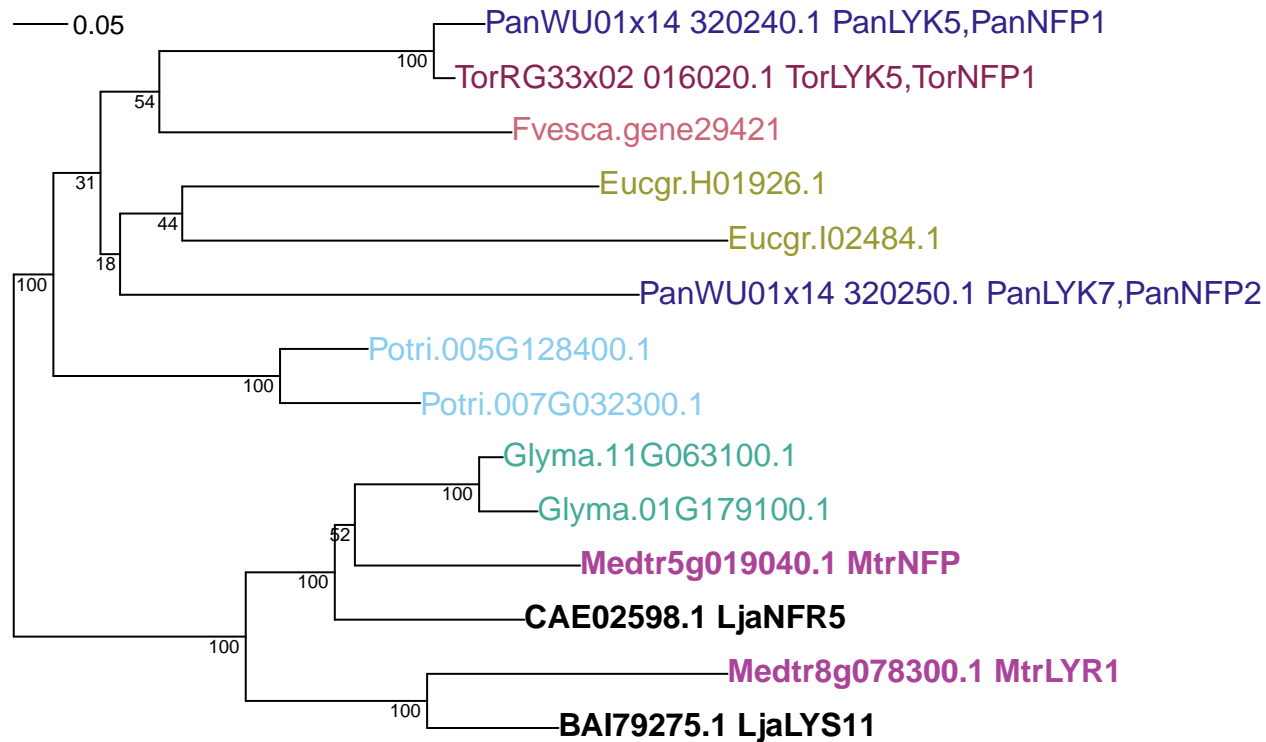

OG0003224-0018959: Receptor complexes. LysM receptor kinase (type 2)

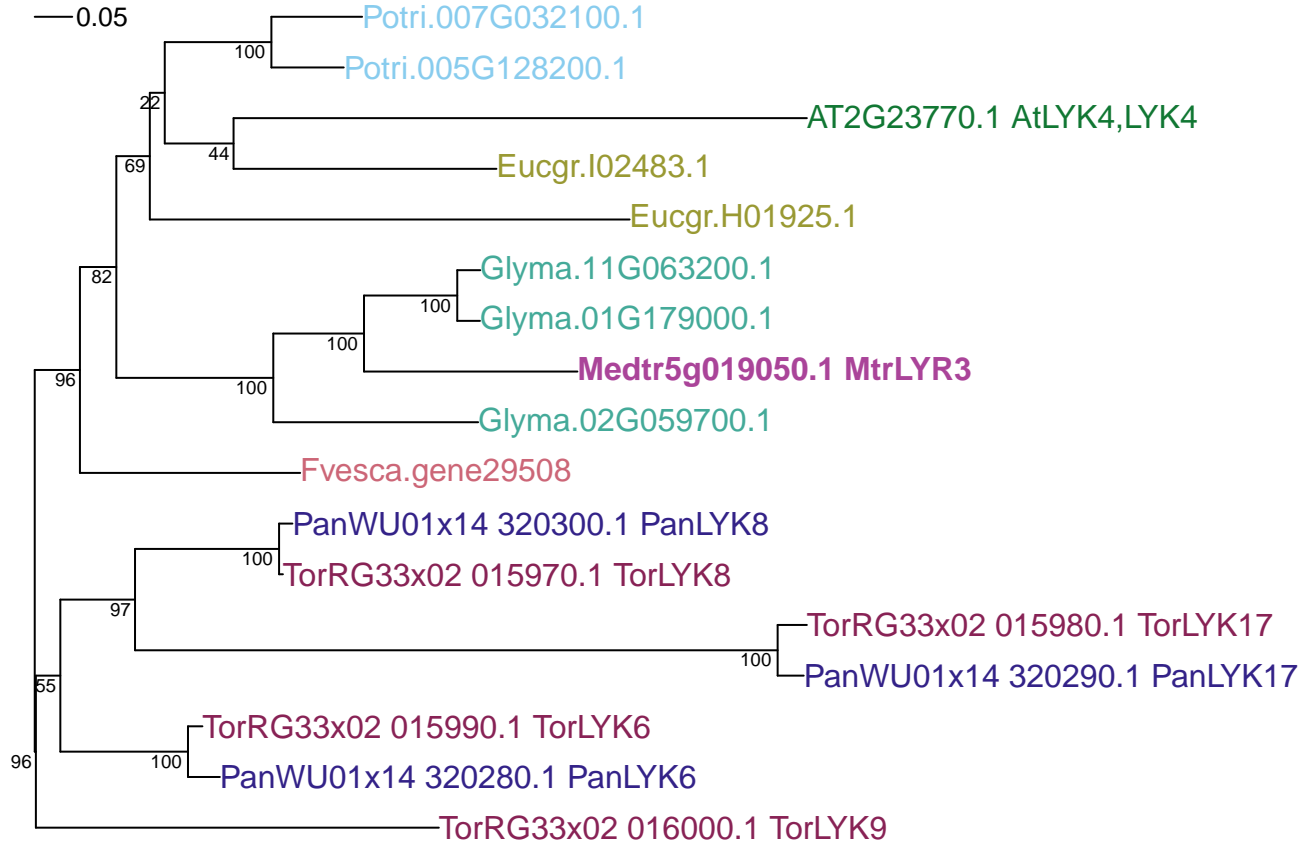

OG0001771: Receptor complexes. Flotilin

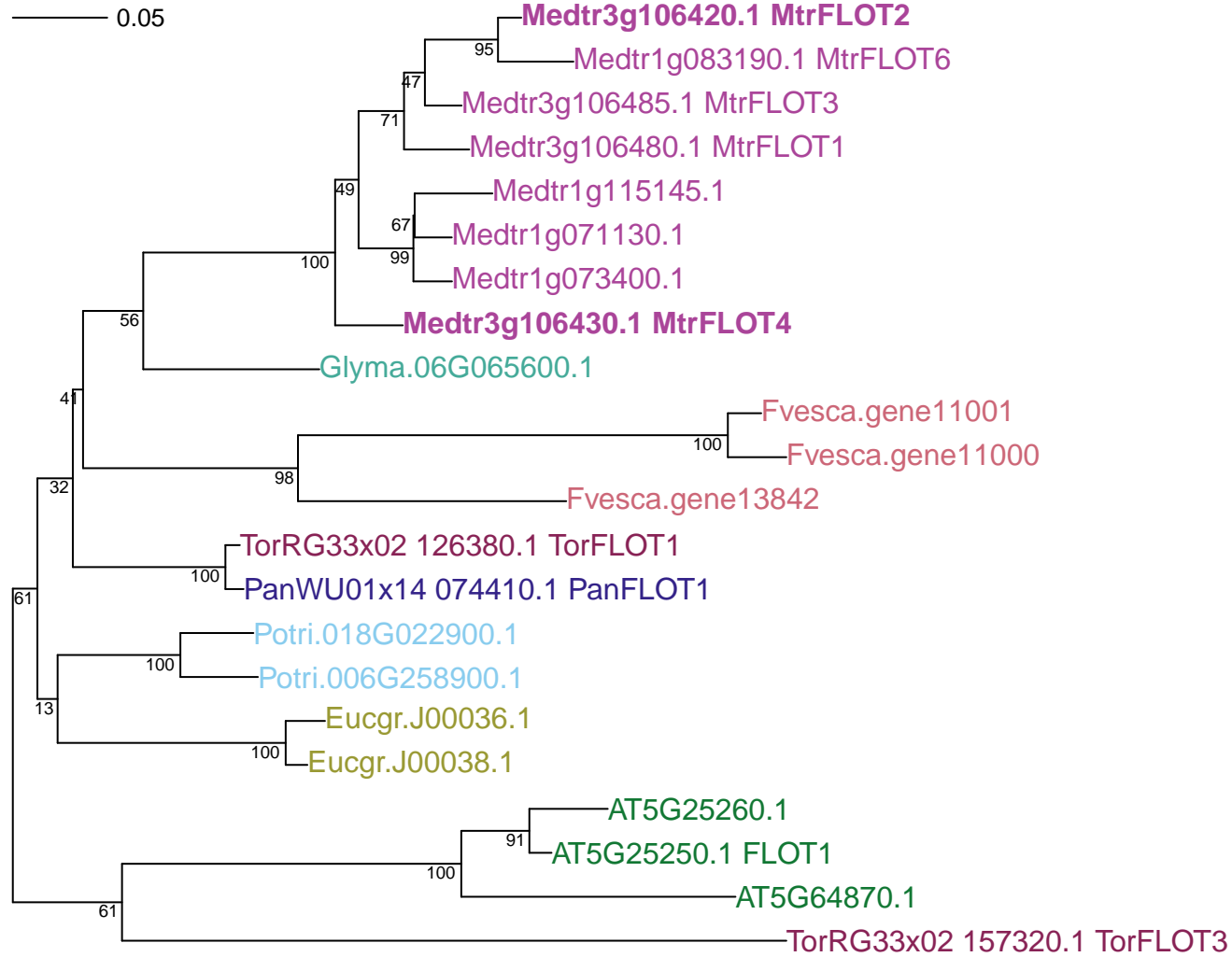

OG0013351: Receptor complexes. Plant U-box protein PUB1

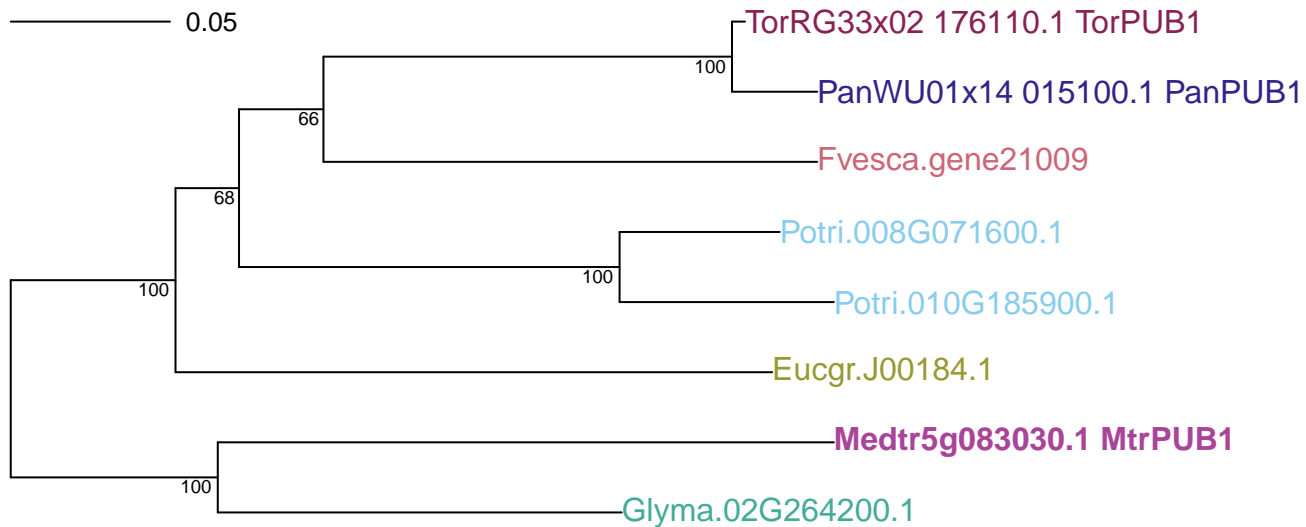

OG0012091: Receptor complexes. SYMRK symbiotic receptor kinase

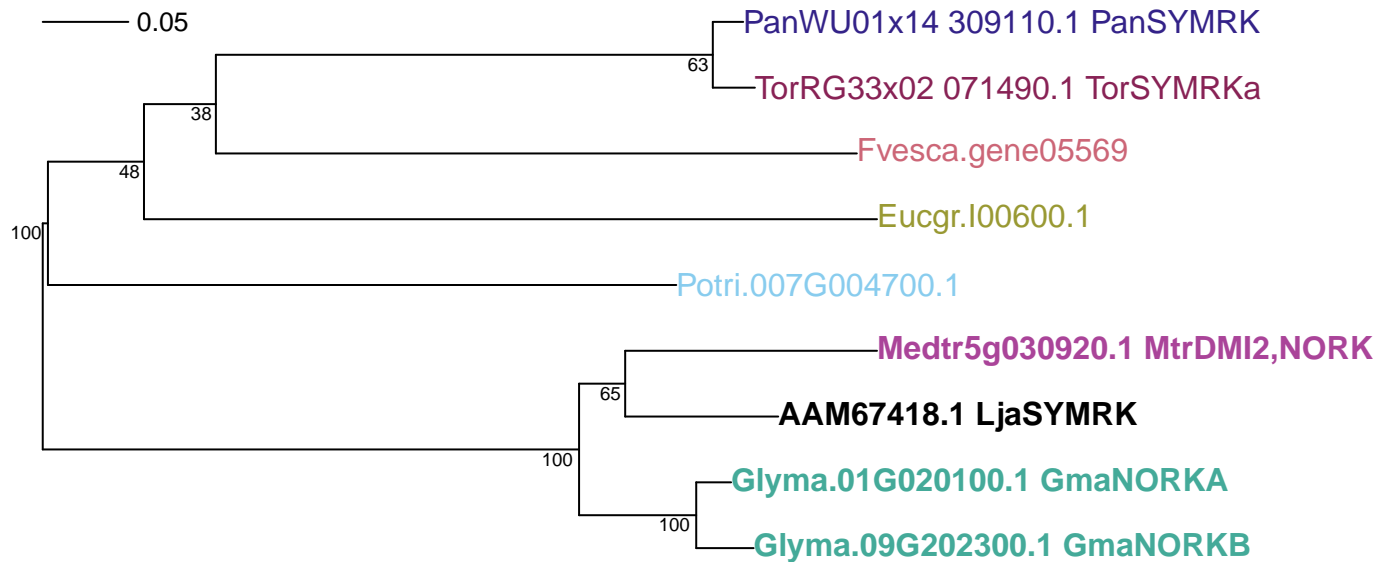

OG0000580: Receptor complexes. SYMRK interacting protein HMGR

— 0.05

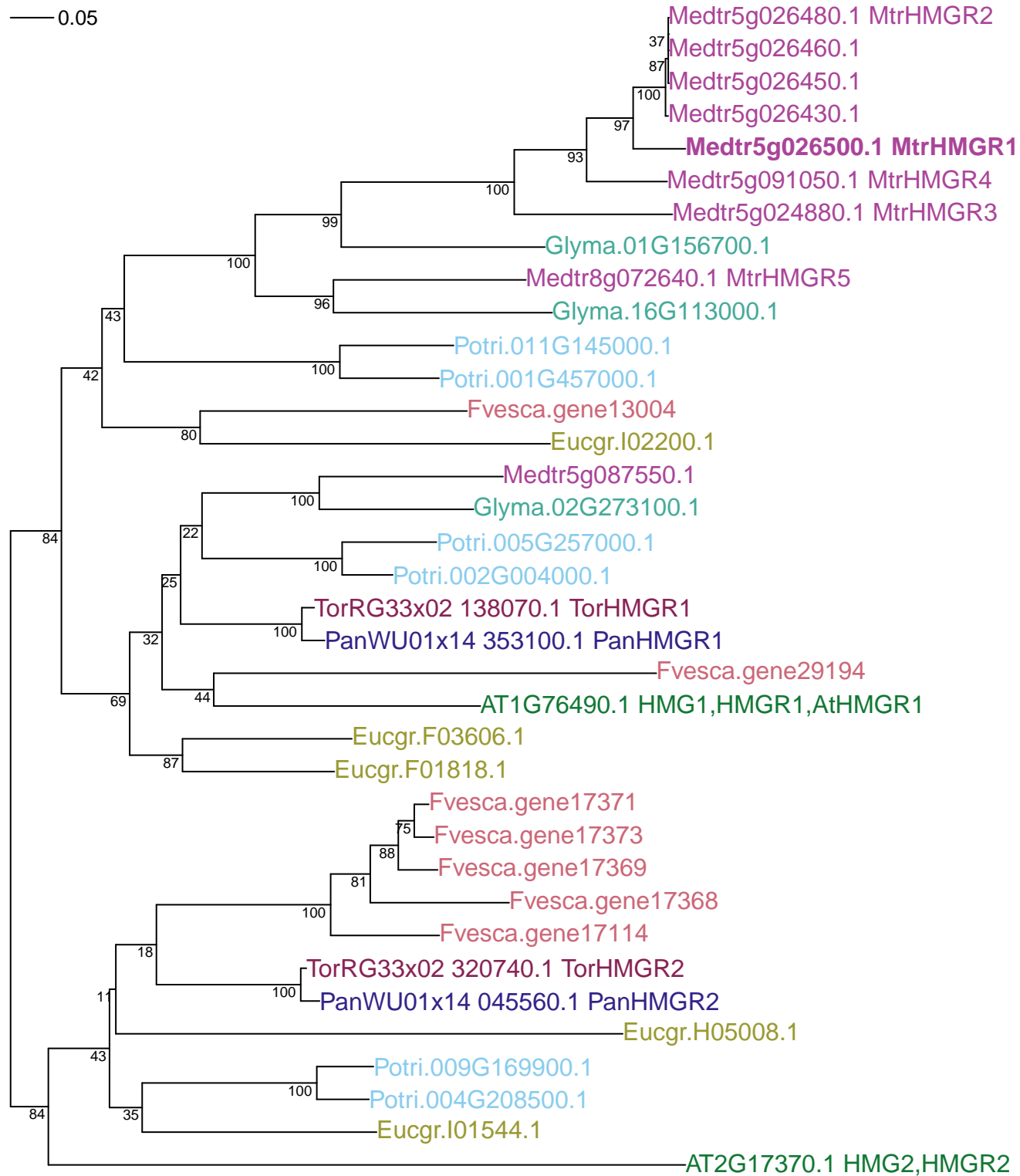

OG0001217: Receptor complexes. SYMRK interacting protein SIP1

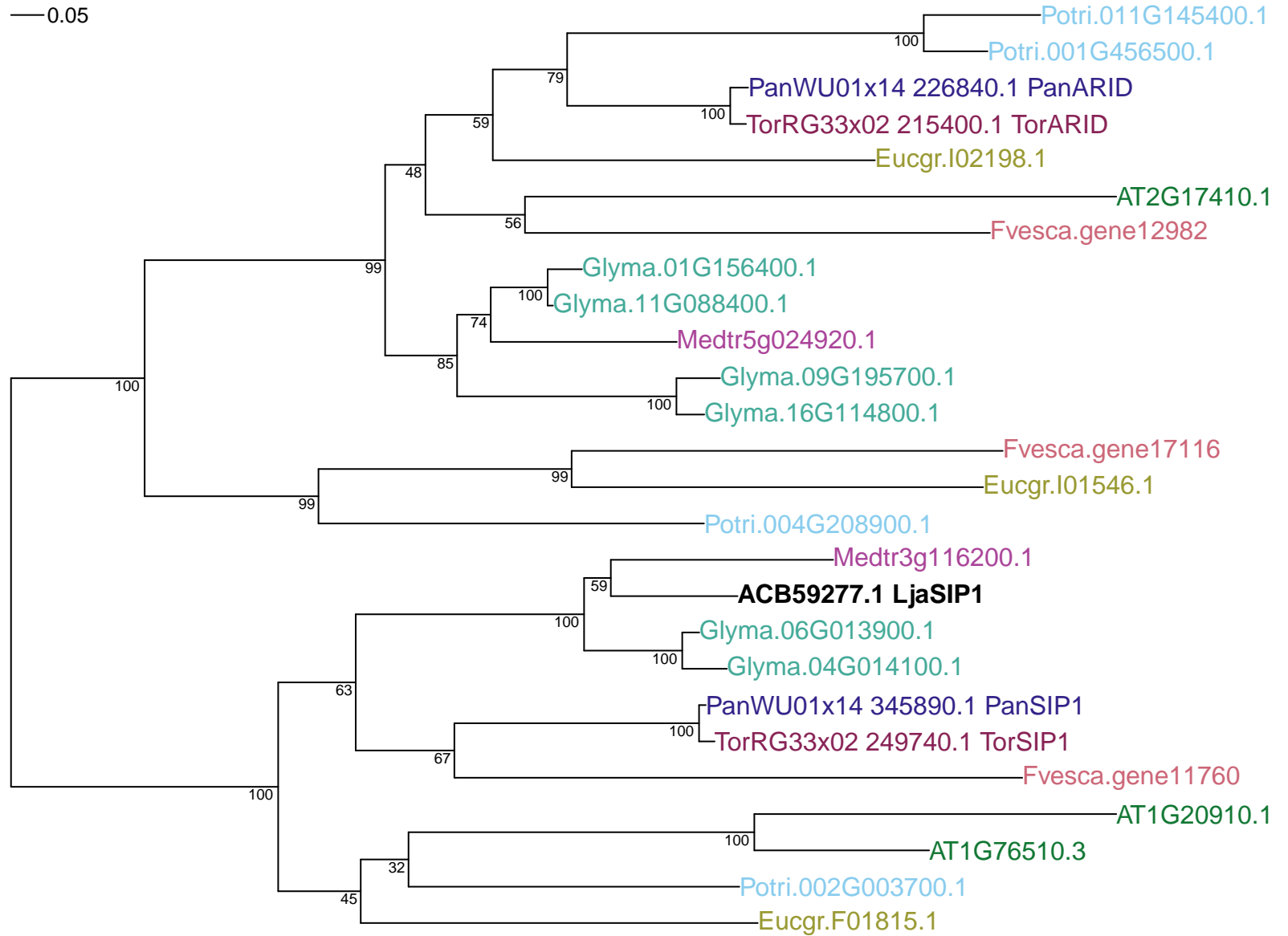

OG0006630: Receptor complexes. SYMRK interacting protein SIP2

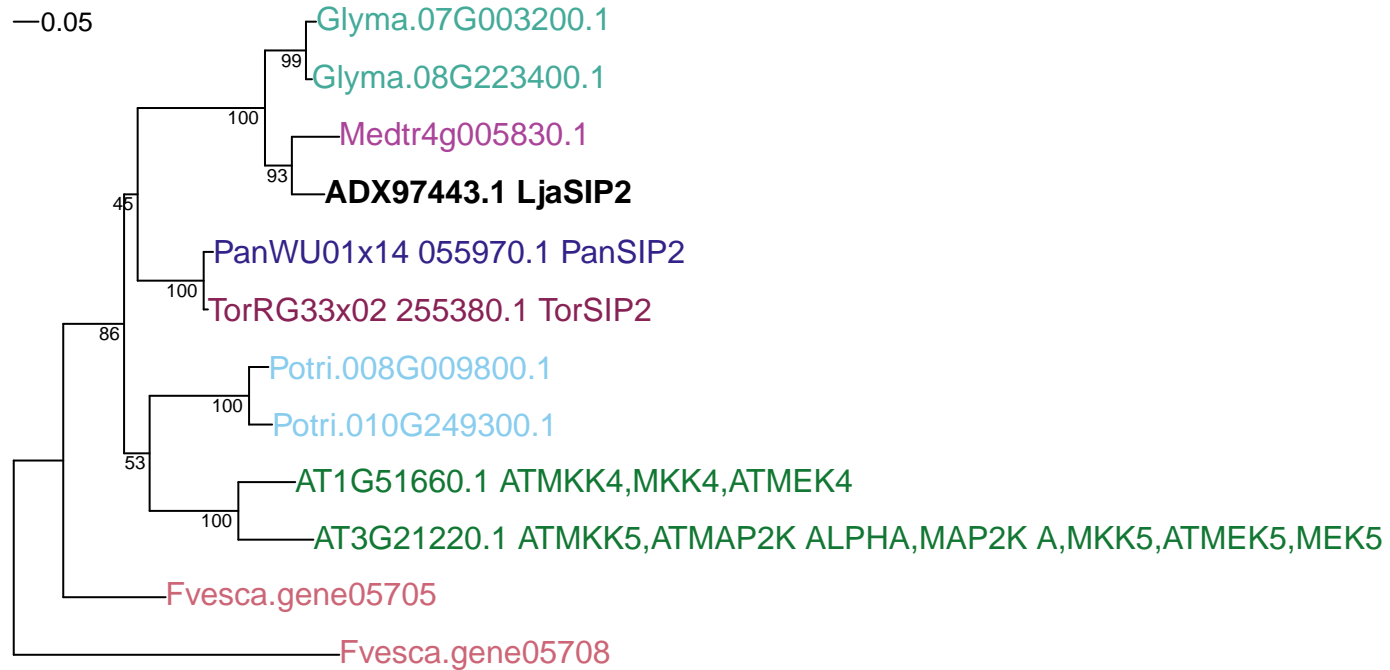

OG0002406: Receptor complexes. SYMRK interacting protein SINA4

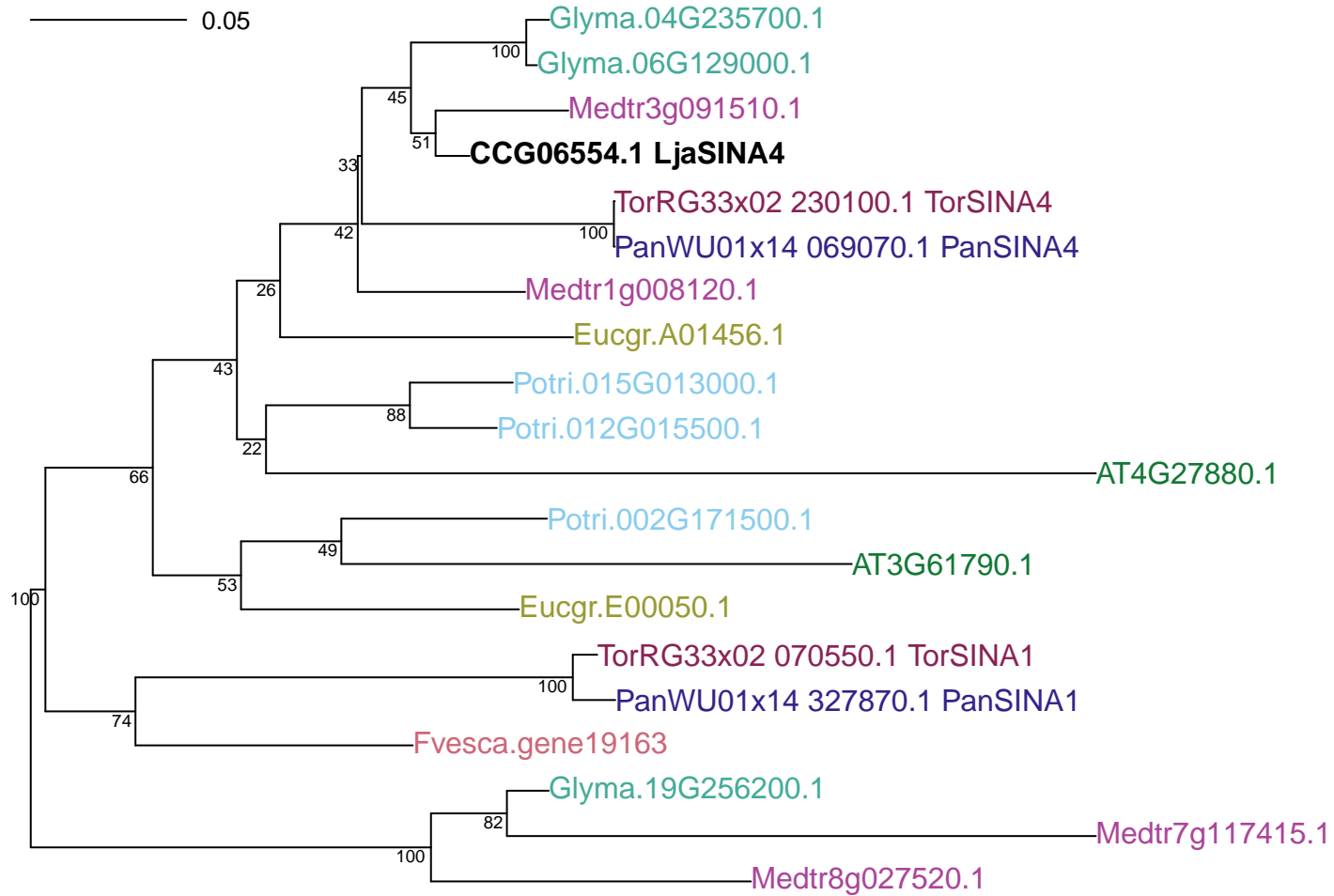

OG0002105: Receptor complexes. SYMRK interacting protein SIE3

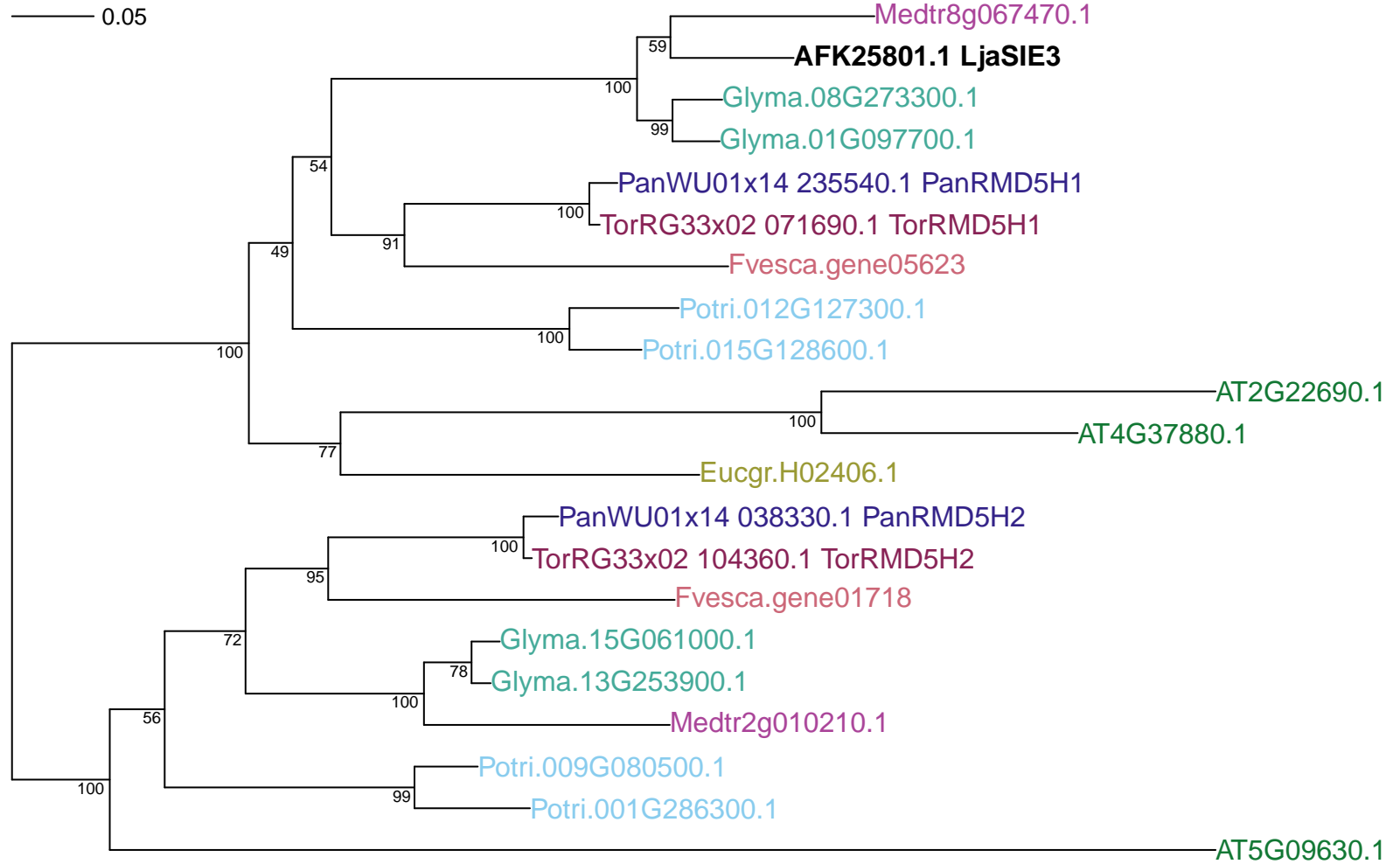

OG0000601: Receptor complexes. Calcium-dependent protein kinase

— 0.05

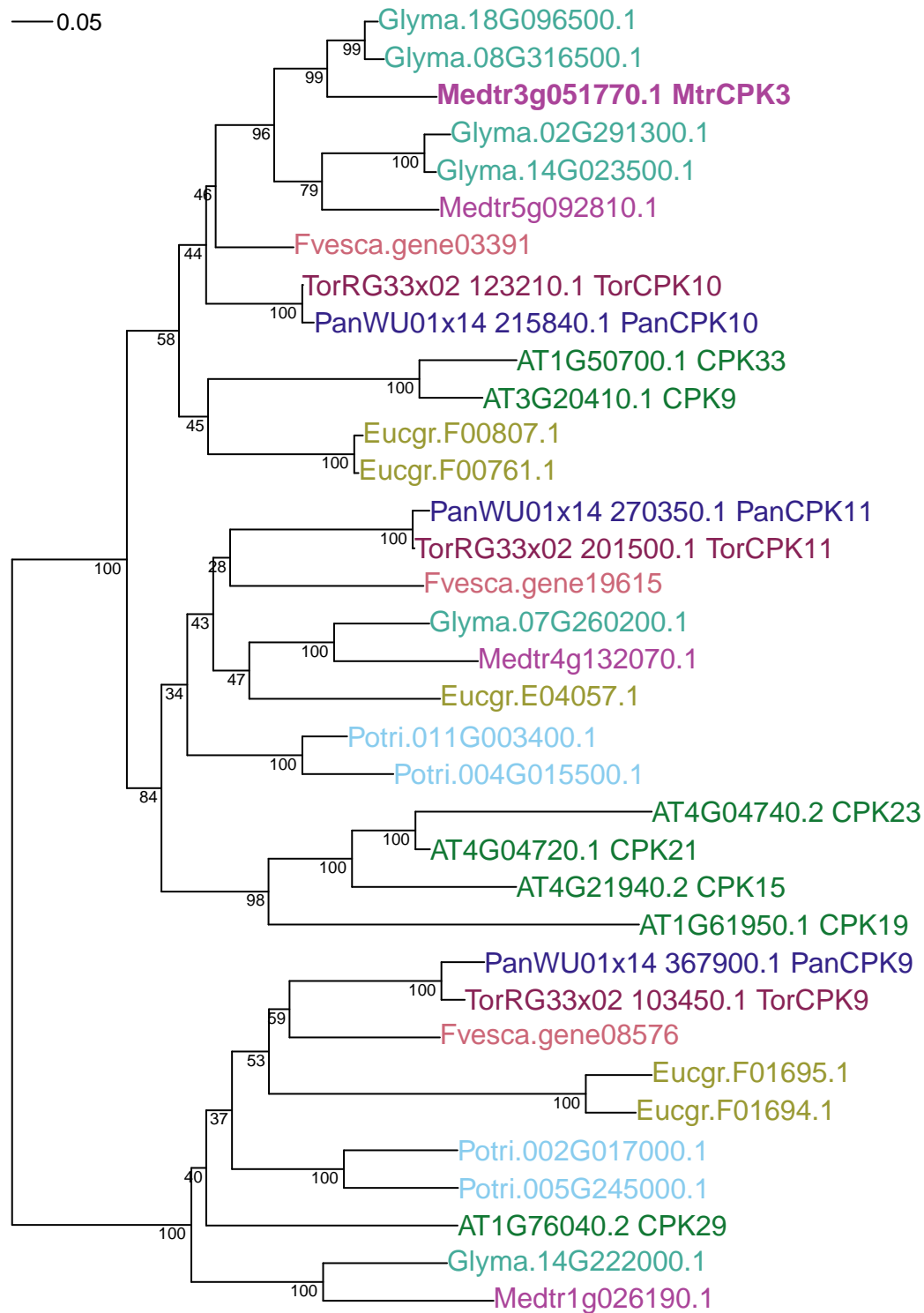

OG0001336: Nuclear signaling. Calcium ATP-ase

— 0.05

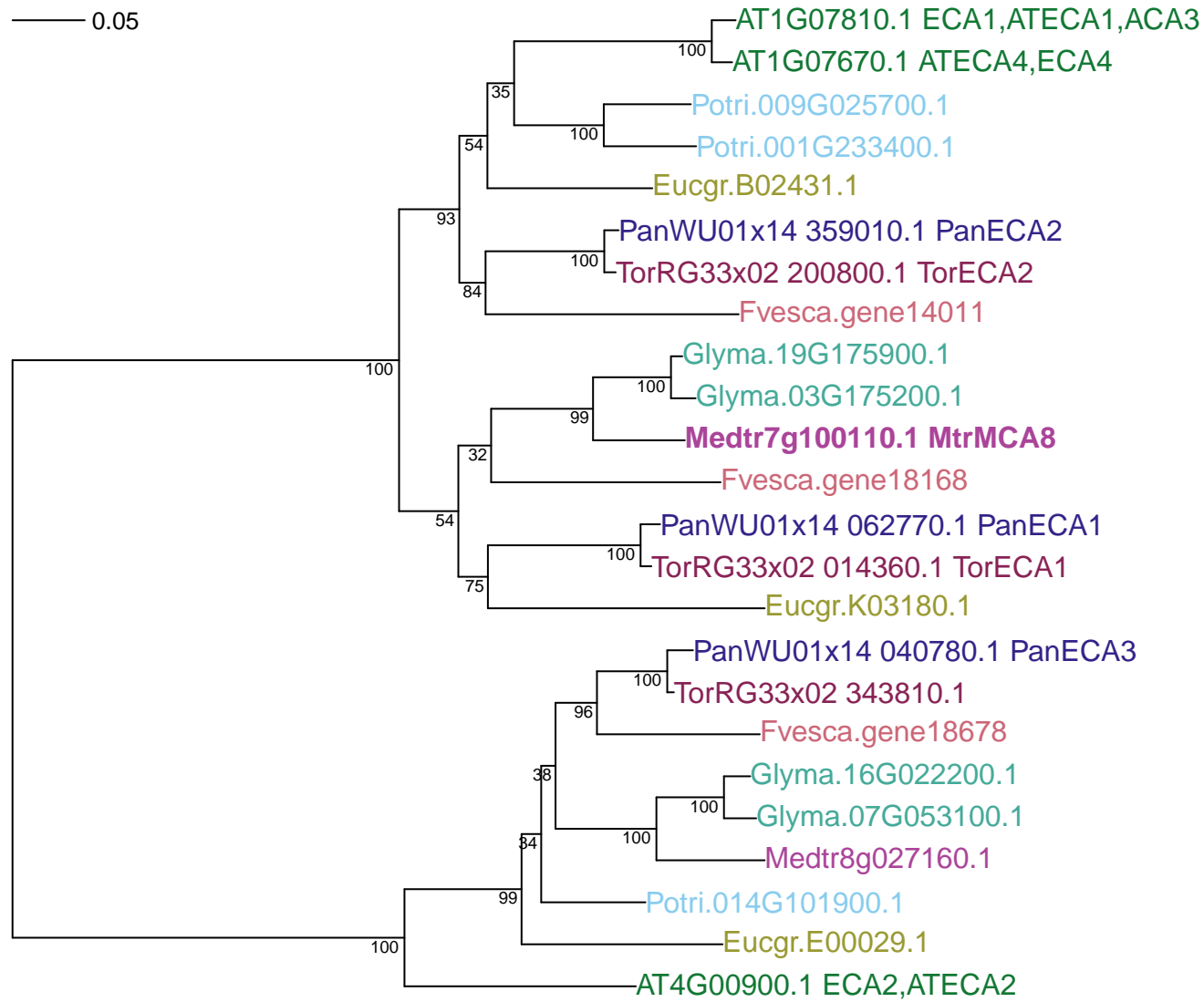

OG0002604: Nuclear signaling. Cyclic nucleotide-gated Ca²⁺ channel

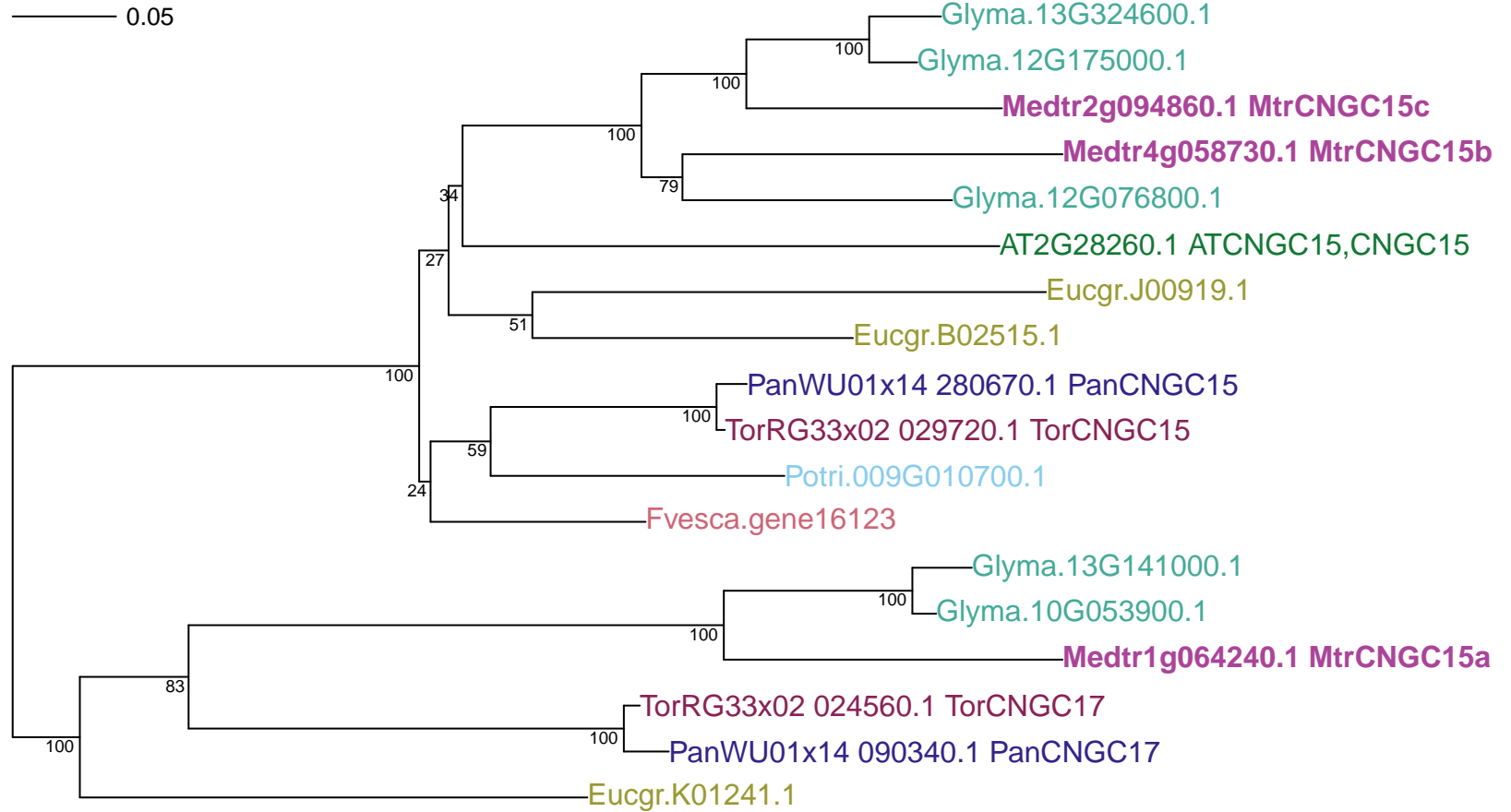

OG0011366: Nuclear signaling. Nucleoporin

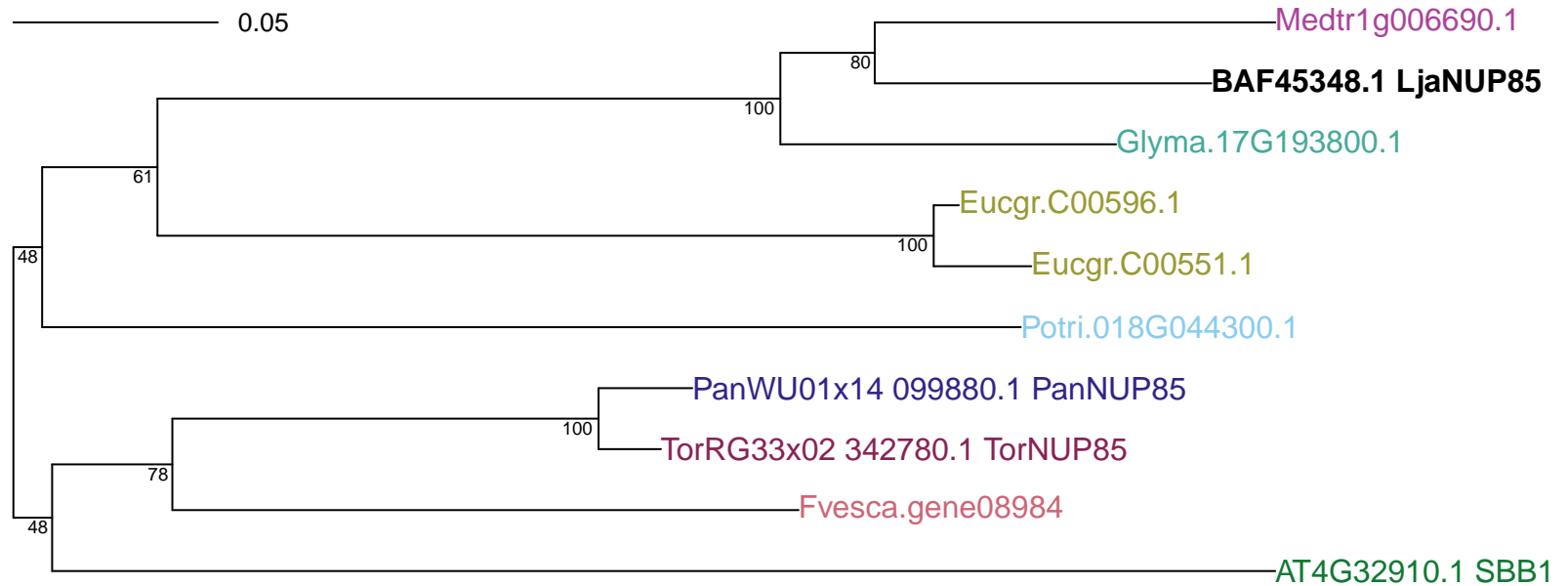

OG0008434: Nuclear signaling. Nucleoporin

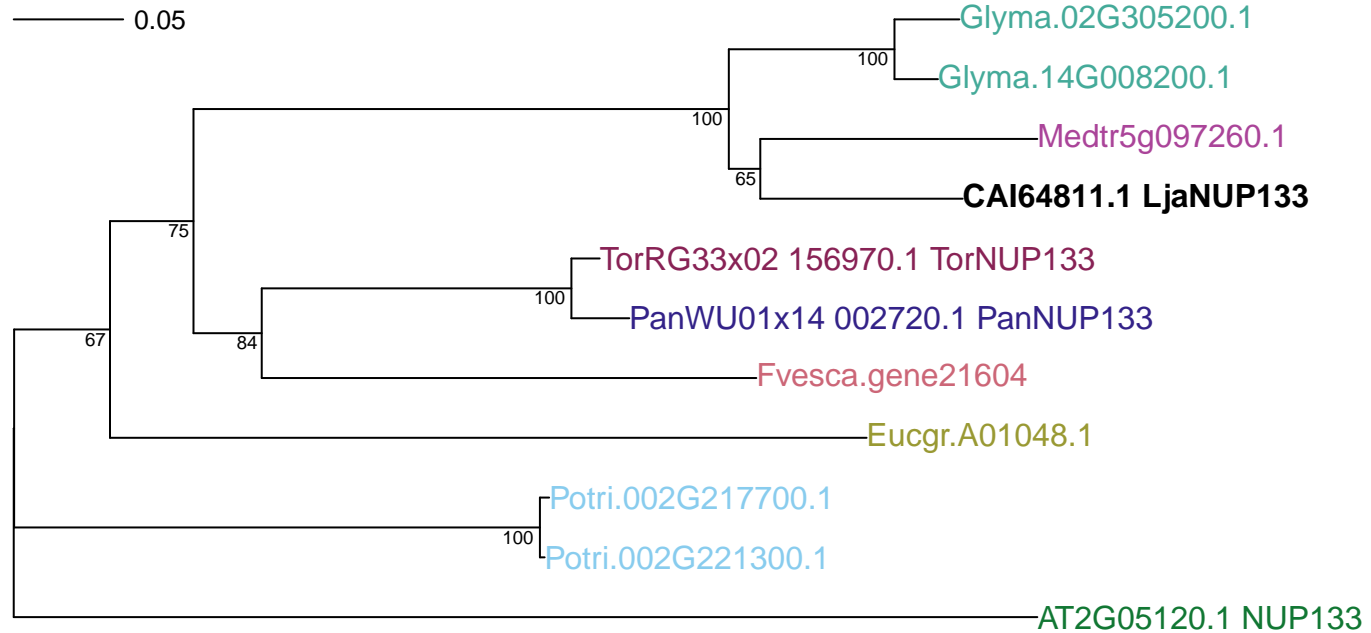

OG0012376: Nuclear signaling. Nucleoporin

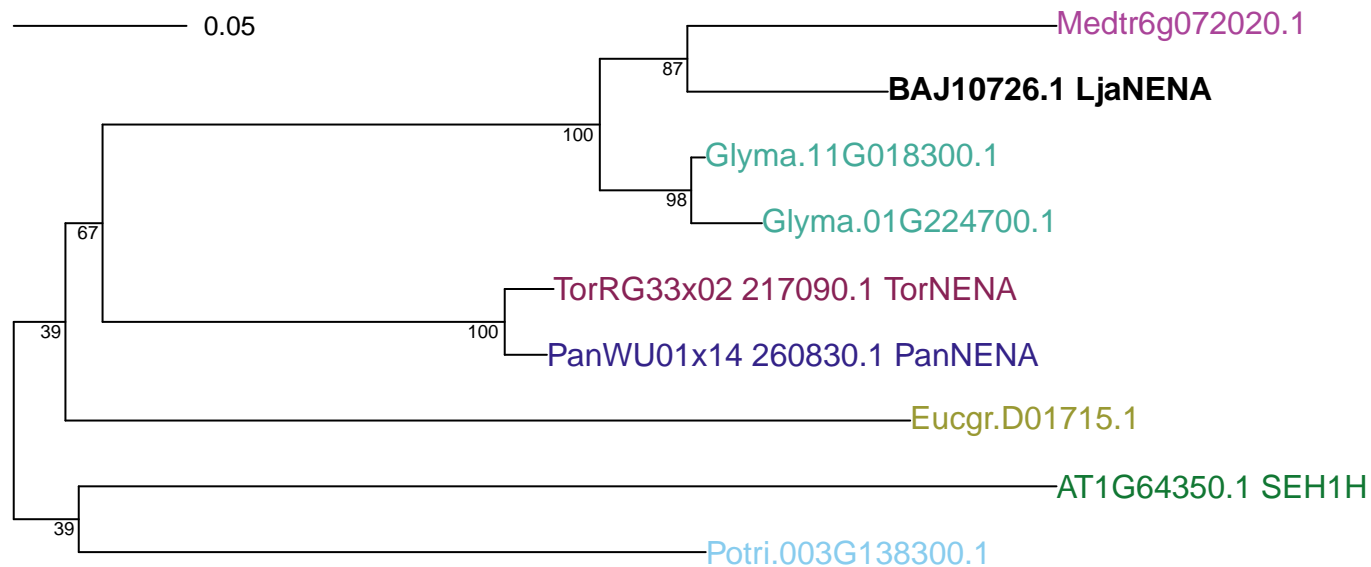

OG0003393: Nuclear signaling. Potassium channel

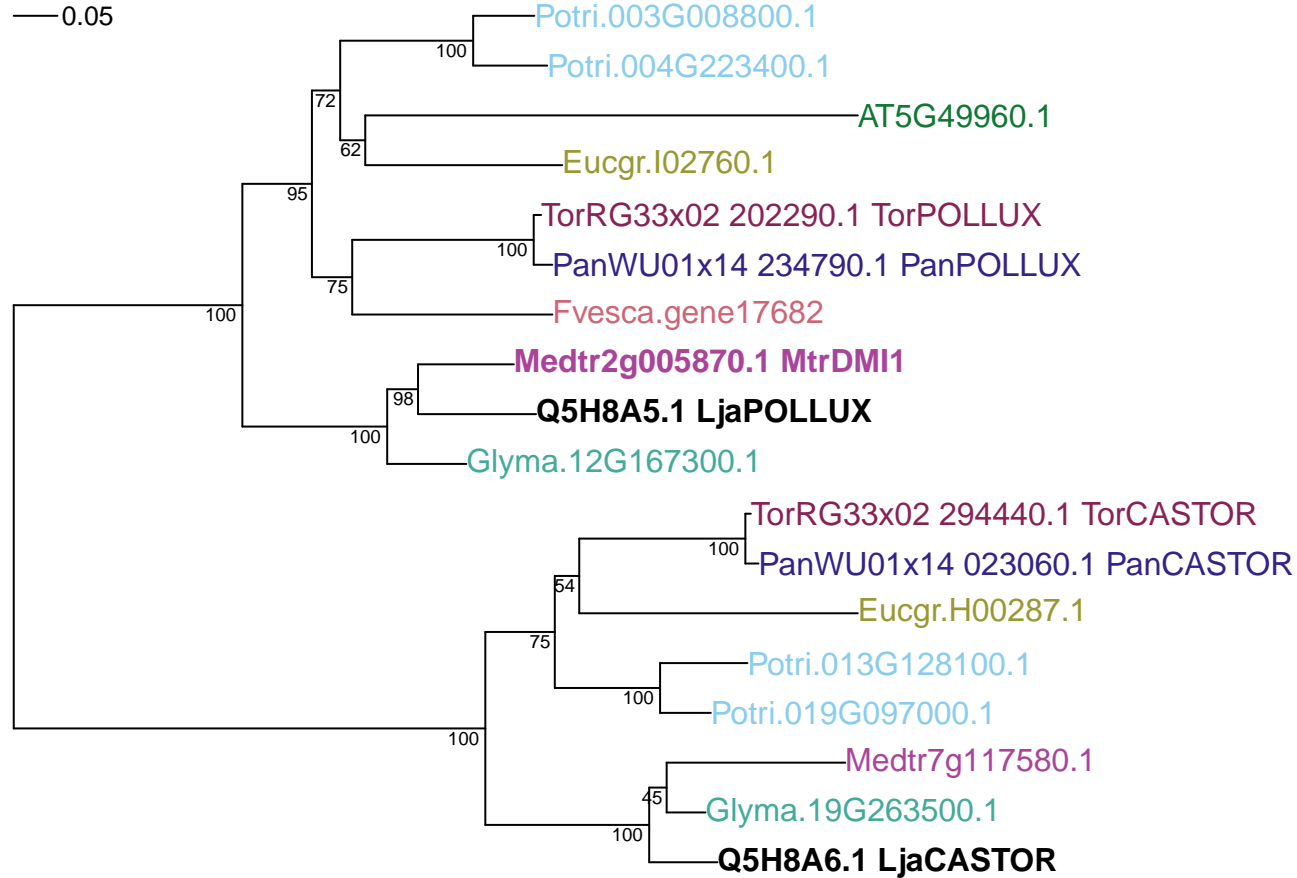

OG0013507: Nuclear signaling. Calcium Calmodulin dependent kinase

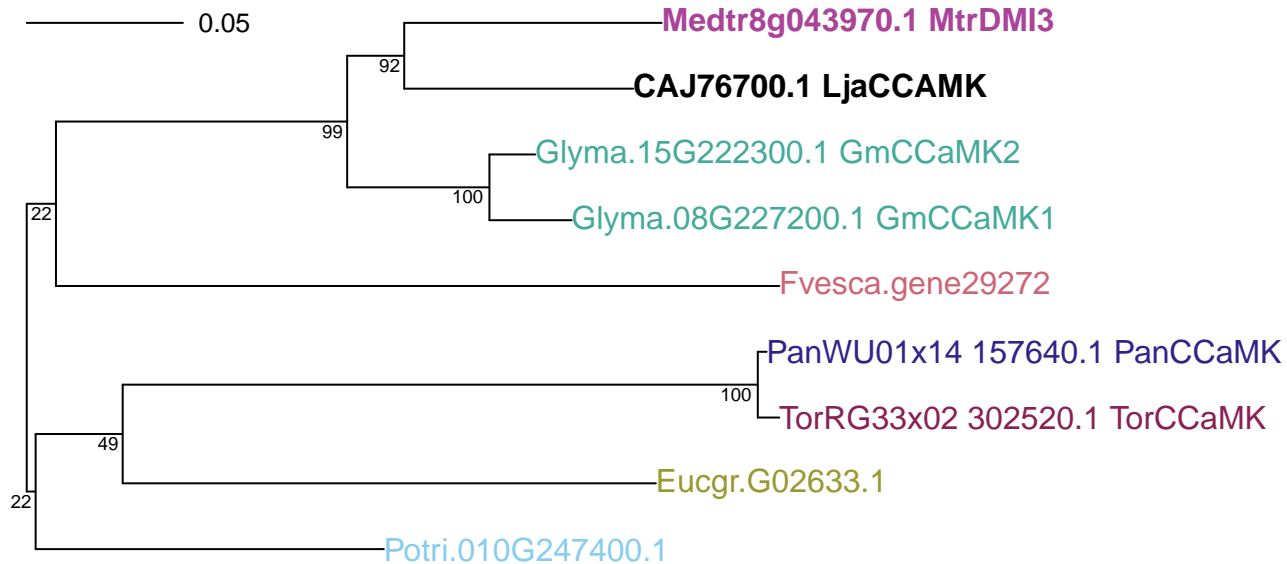

OG0012045: Transcriptional regulators. CYCLOPS transcription factor

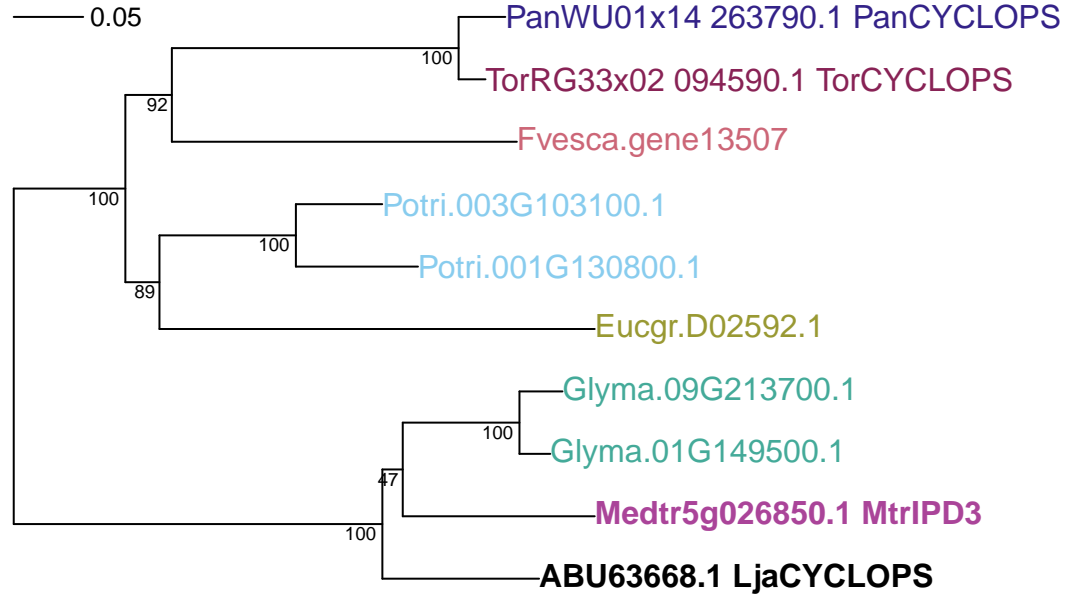

OG0001118: Transcriptional regulators. NODULE INCEPTION transcription factor

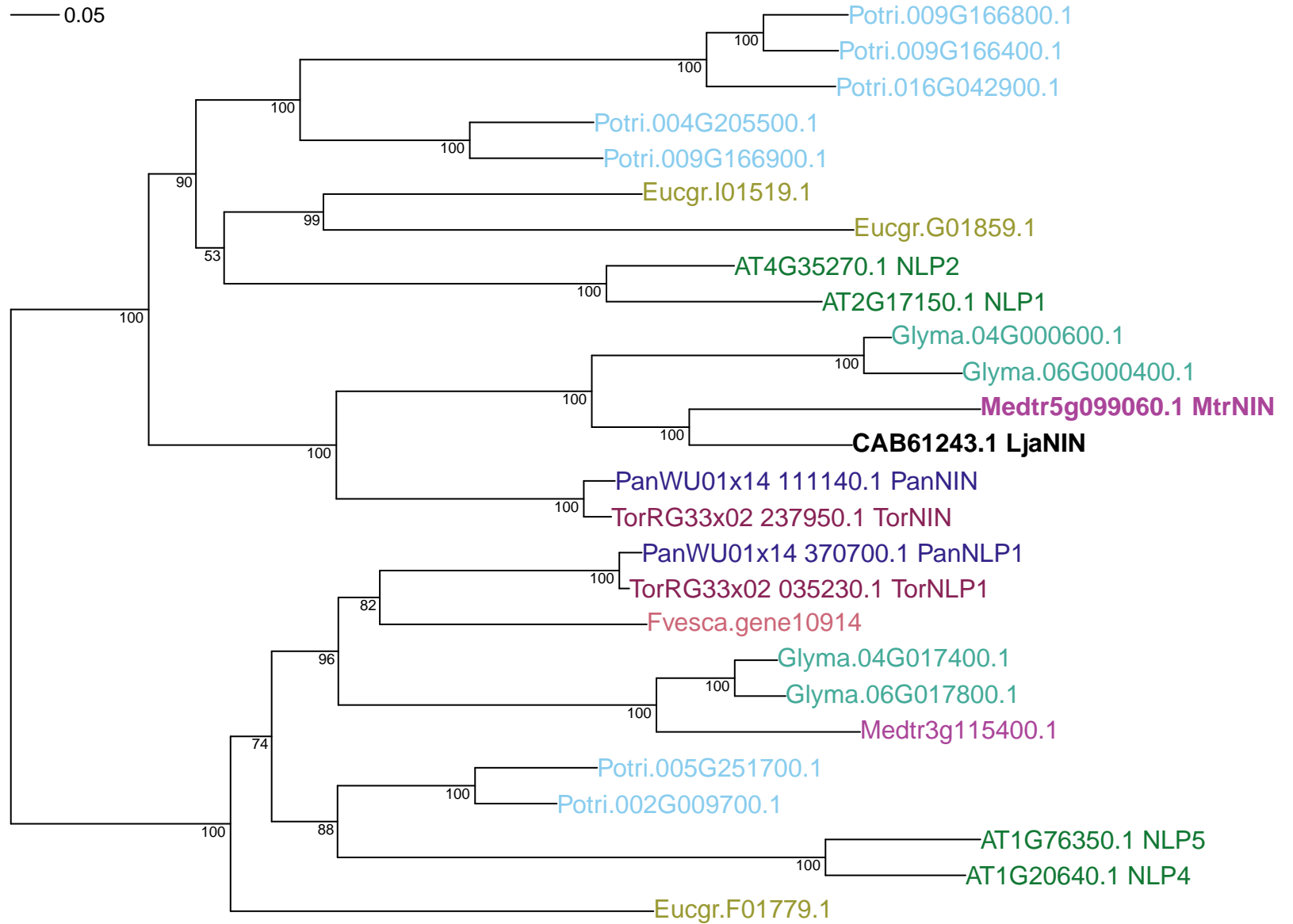

OG0003683: Transcriptional regulators. Nuclear Factor YA transcription factor

—0.05

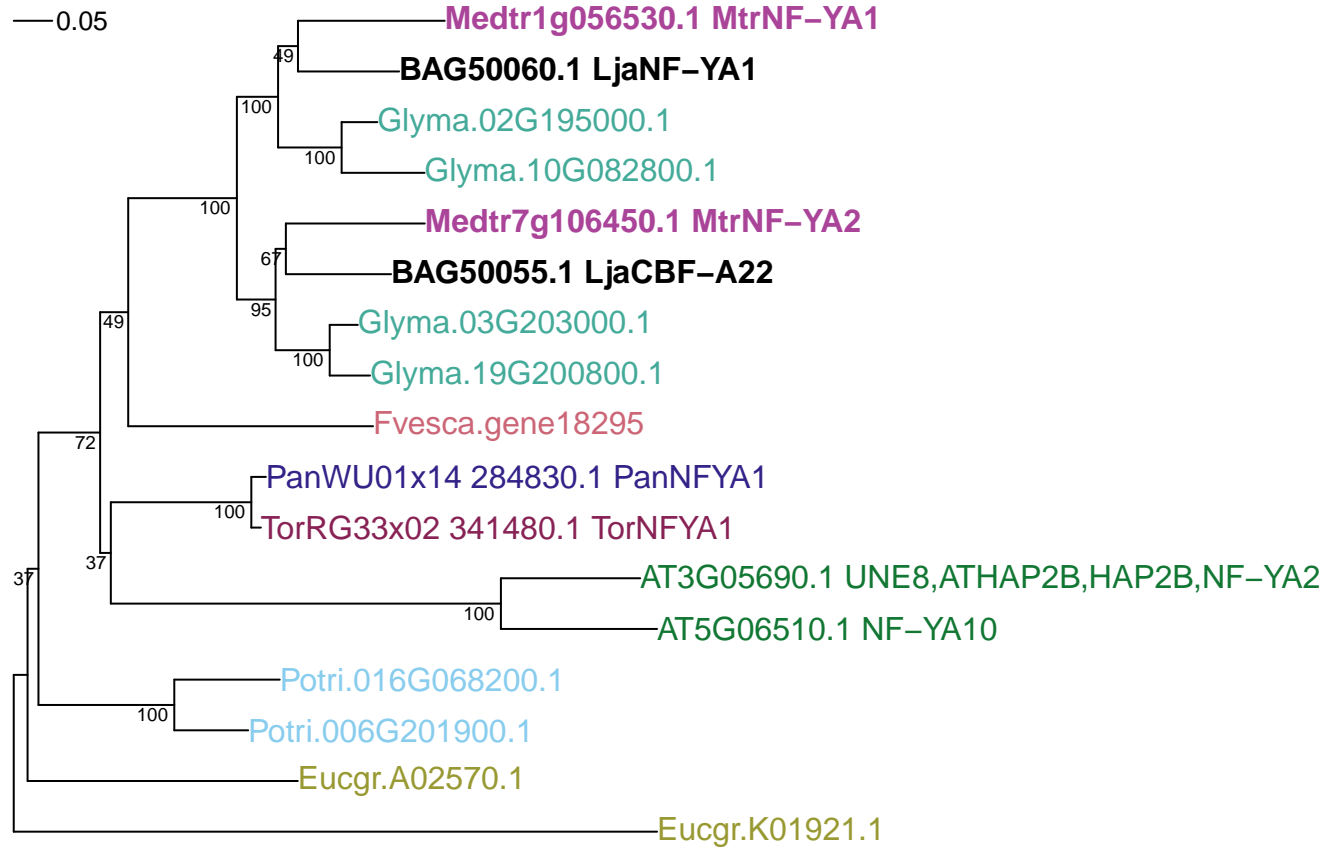

OG0000523: Transcriptional regulators. Nuclear Factor YB transcription factor

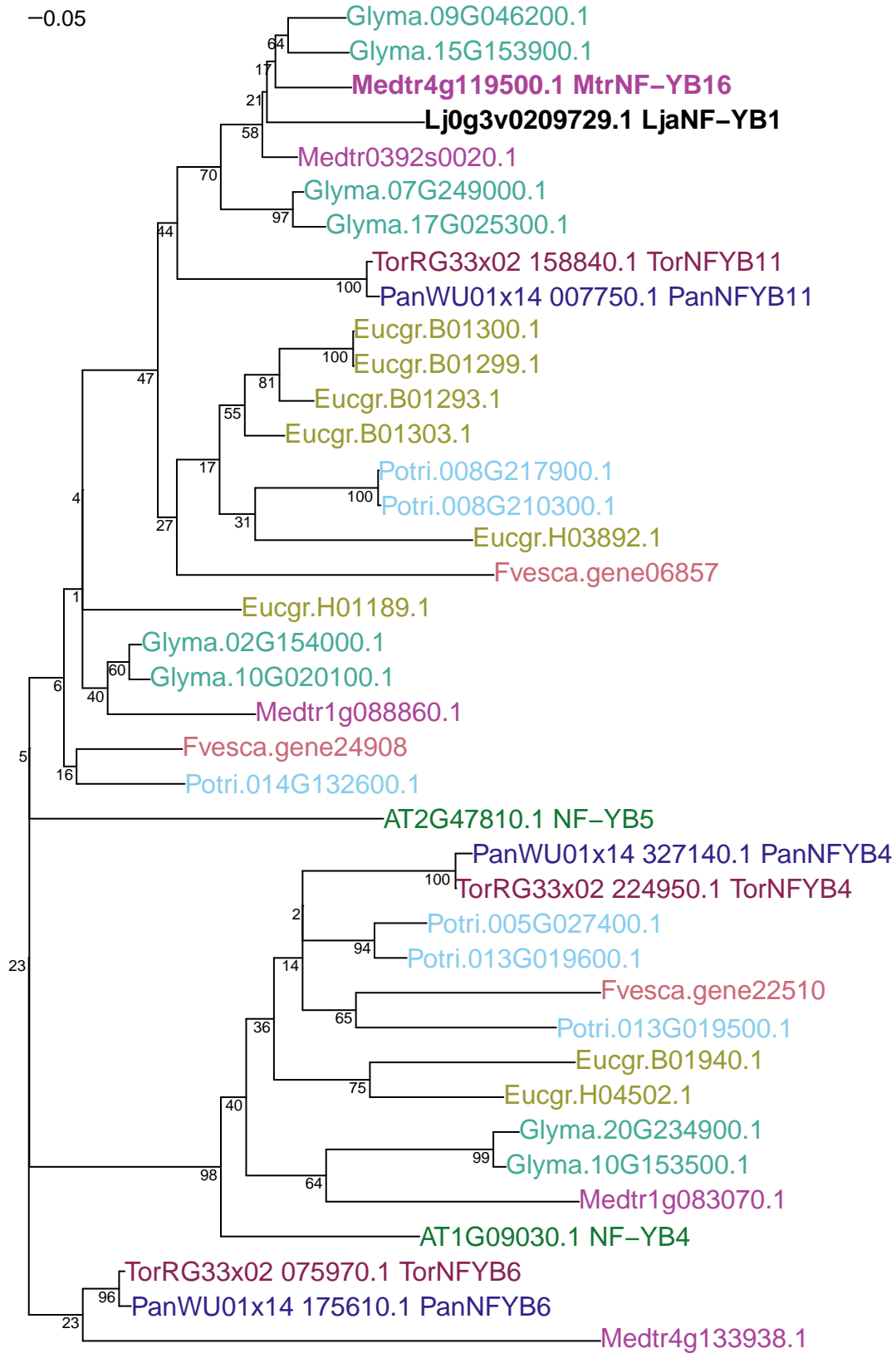

OG0002046: Transcriptional regulators. Nuclear Factor YC transcription factor

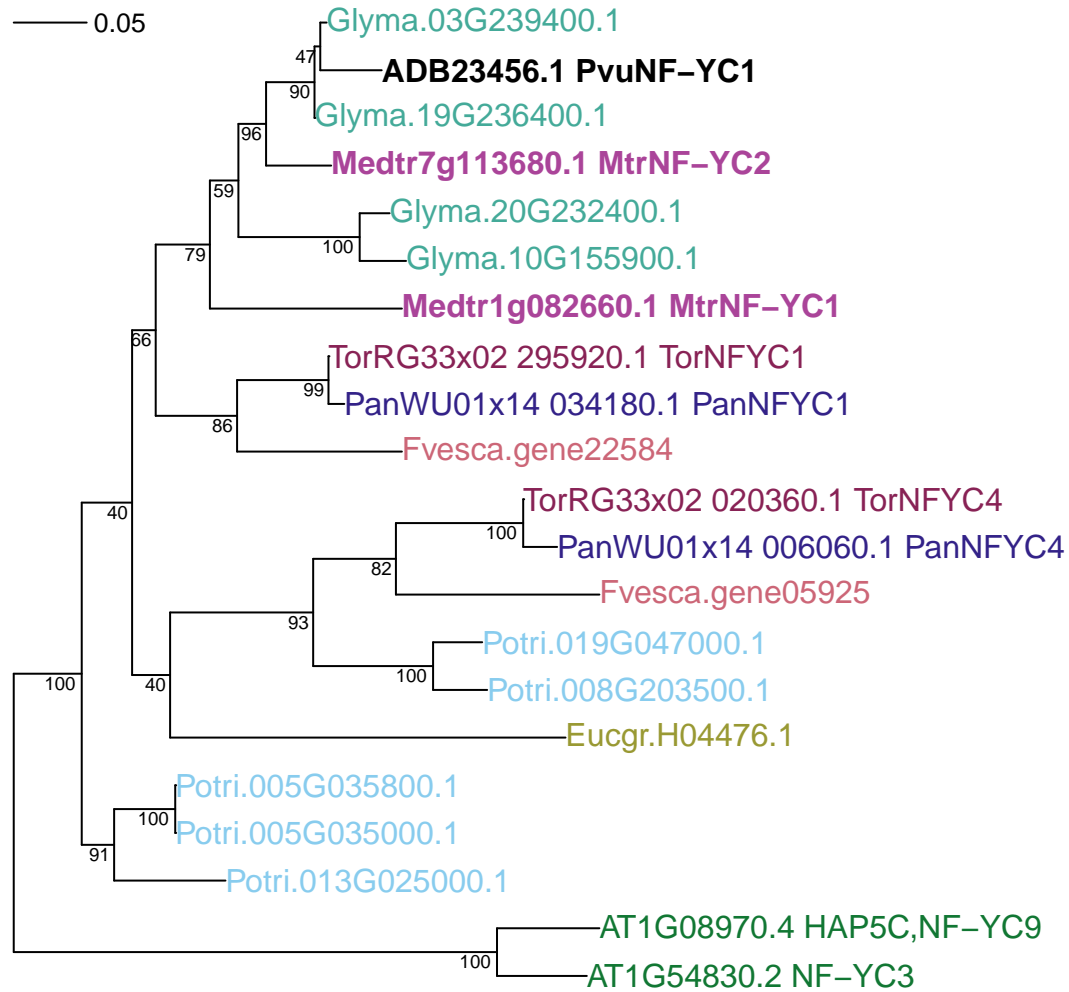

OG0003025: Transcriptional regulators. AP2-ERF transcription factor

—0.05

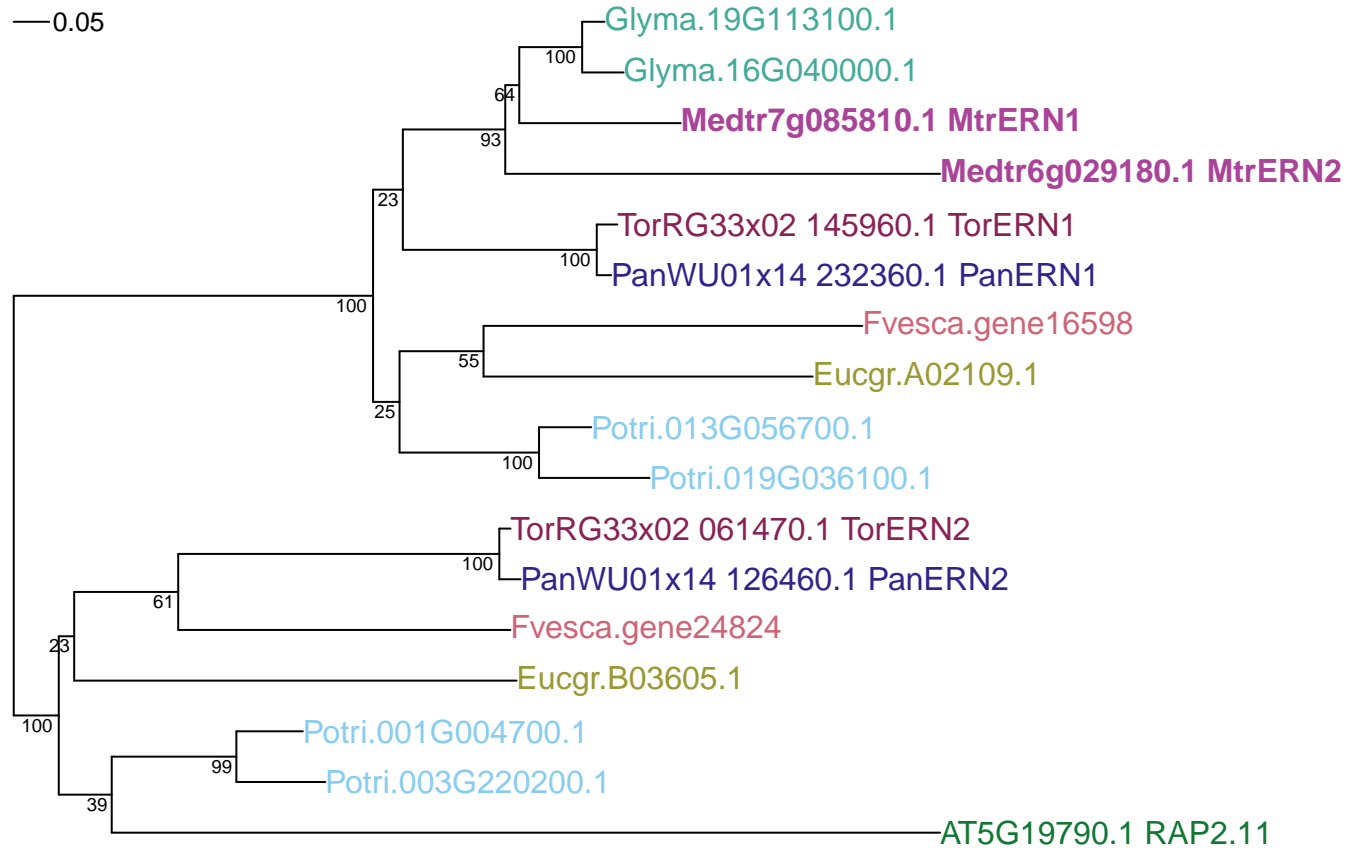

OG0001539: Transcriptional regulators. AP2-ERF transcription factor

— 0.05

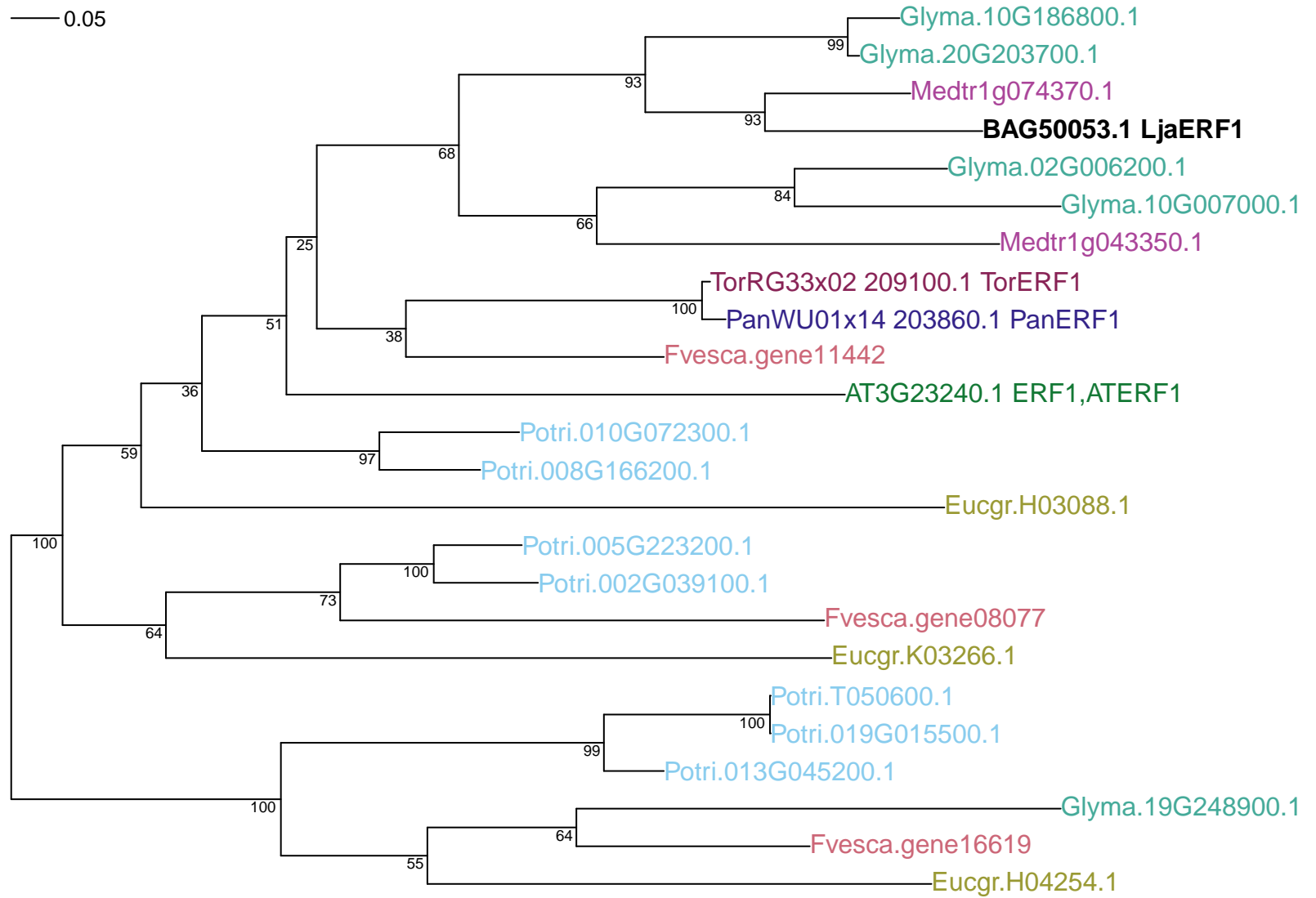

OG0001773: Transcriptional regulators. AP2-ERF transcription factor

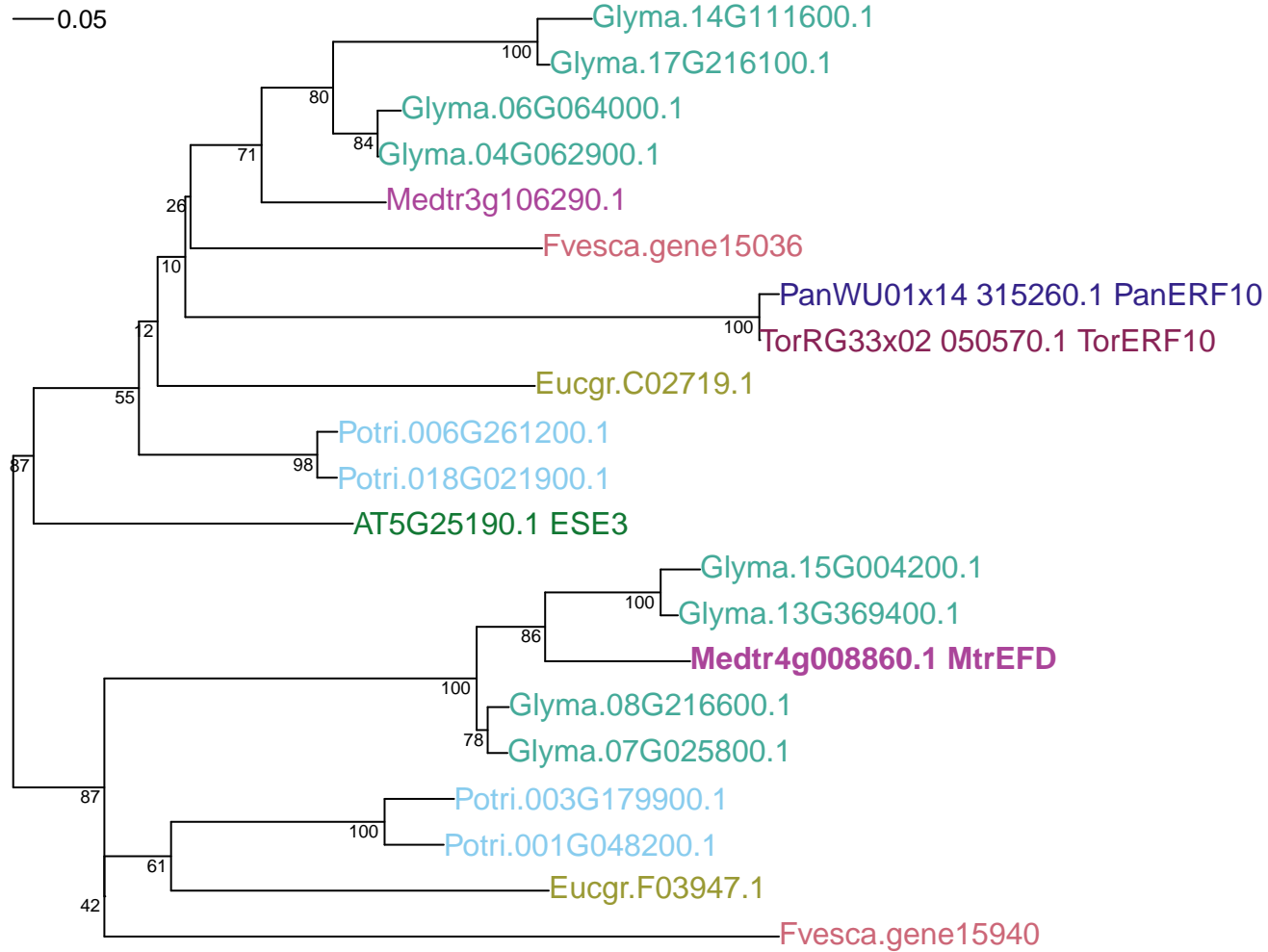

OG0008769: Transcriptional regulators. GRAS-type transcriptional regulator

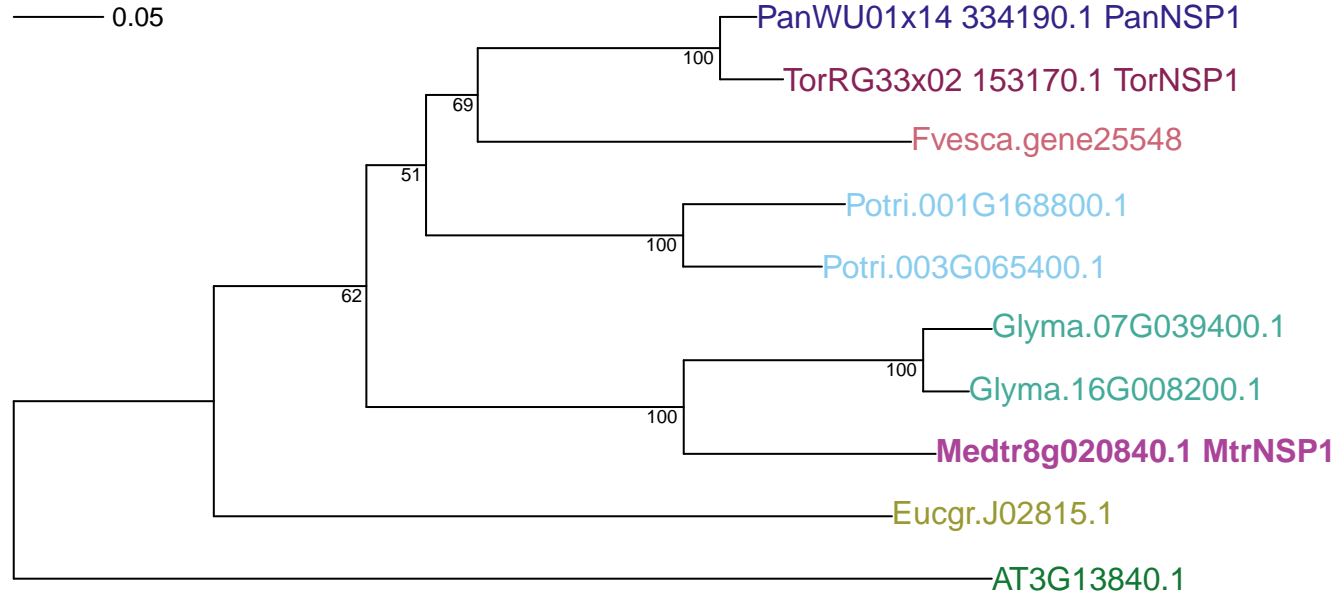

OG0006113: Transcriptional regulators. GRAS-type transcriptional regulator

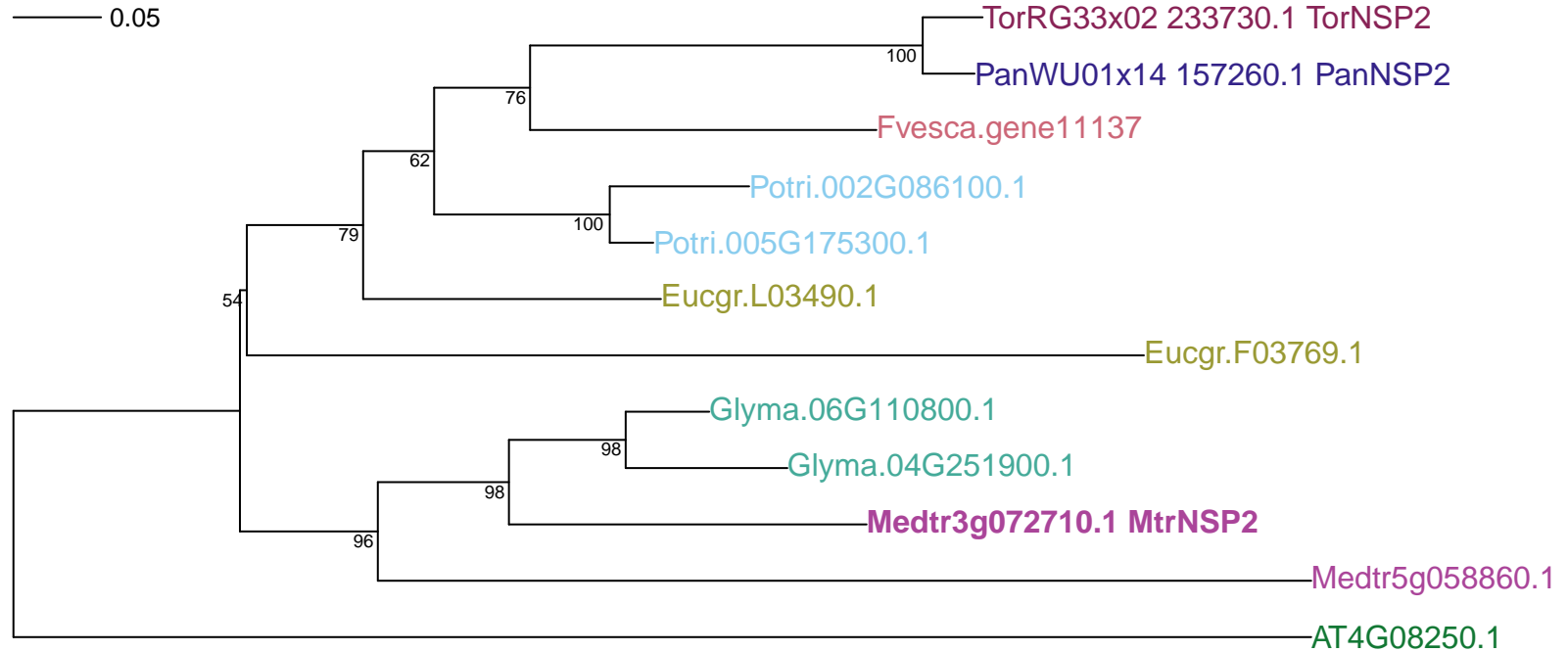

OG0013541: Transcriptional regulators. GRAS-type transcriptional regulator

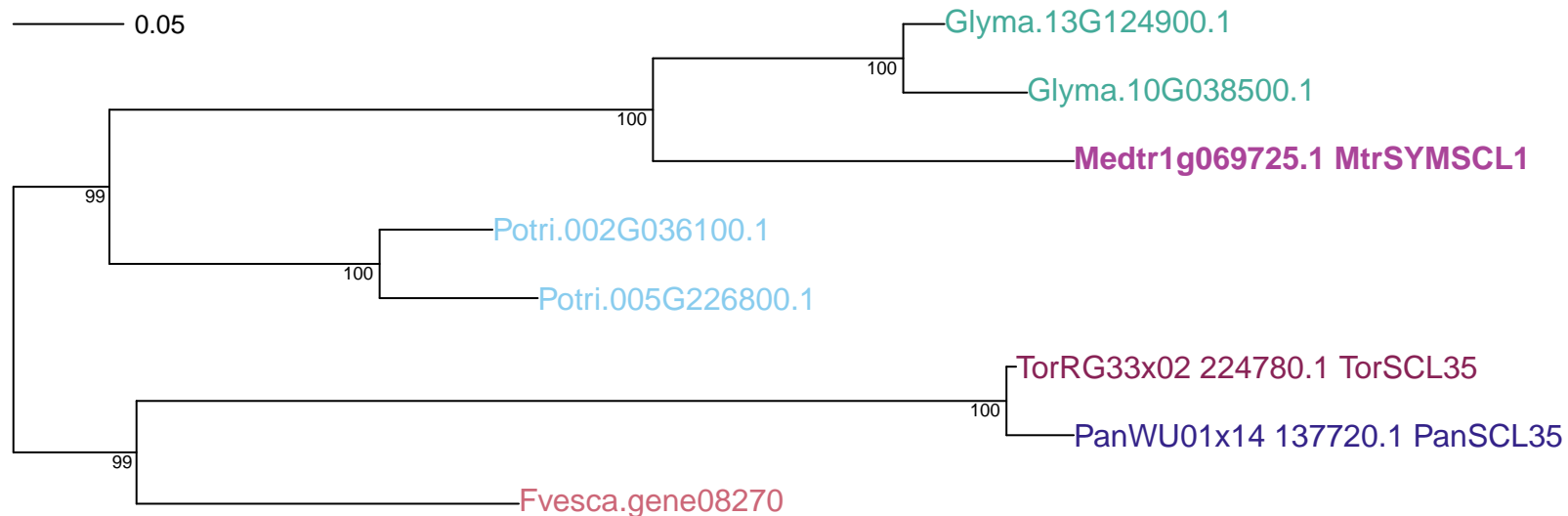

OG0000482: Transcriptional regulators. bHLH transcription factor

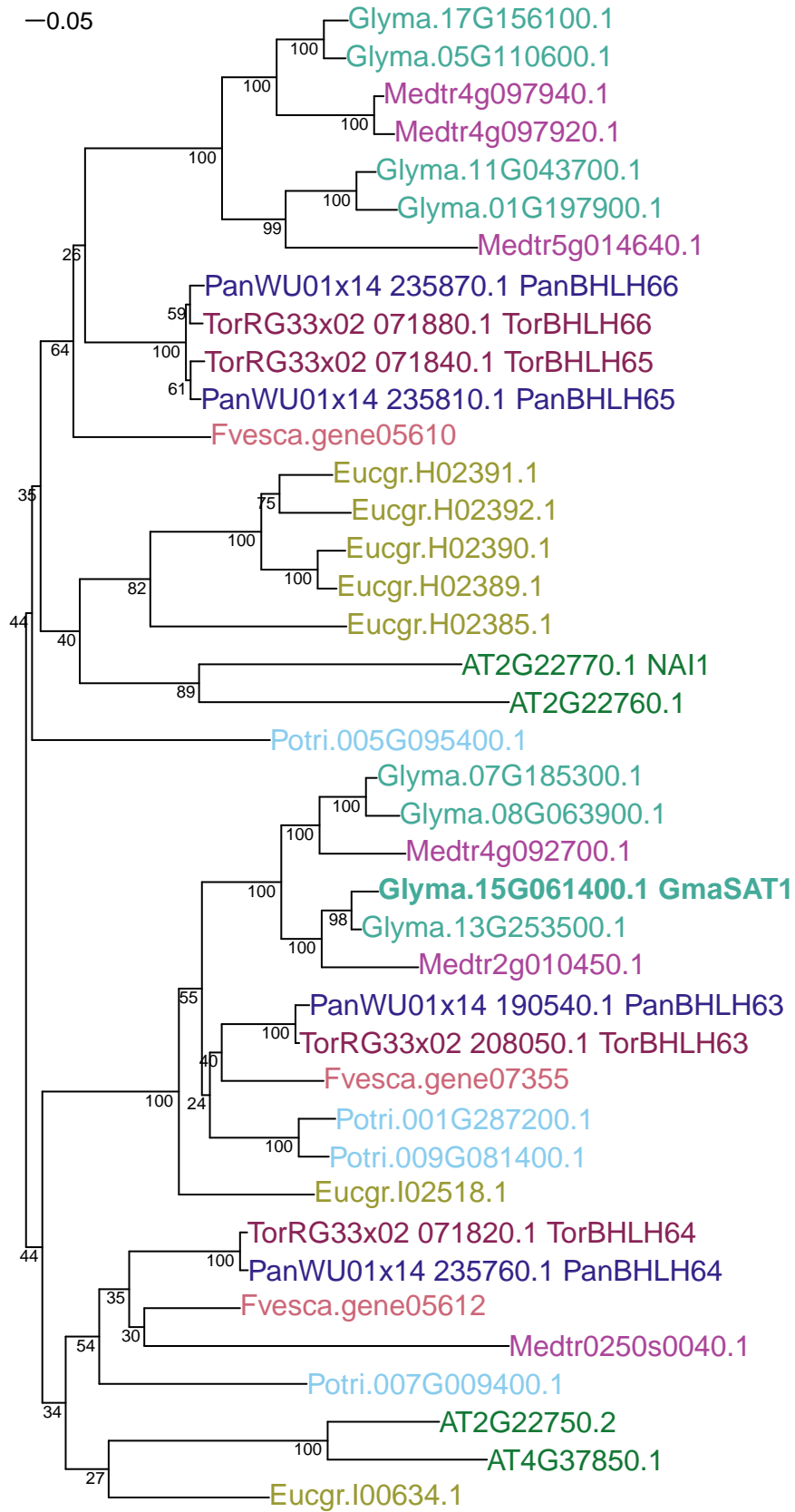

OG0000817: Transcriptional regulators. bHLH transcription factor

—0.05

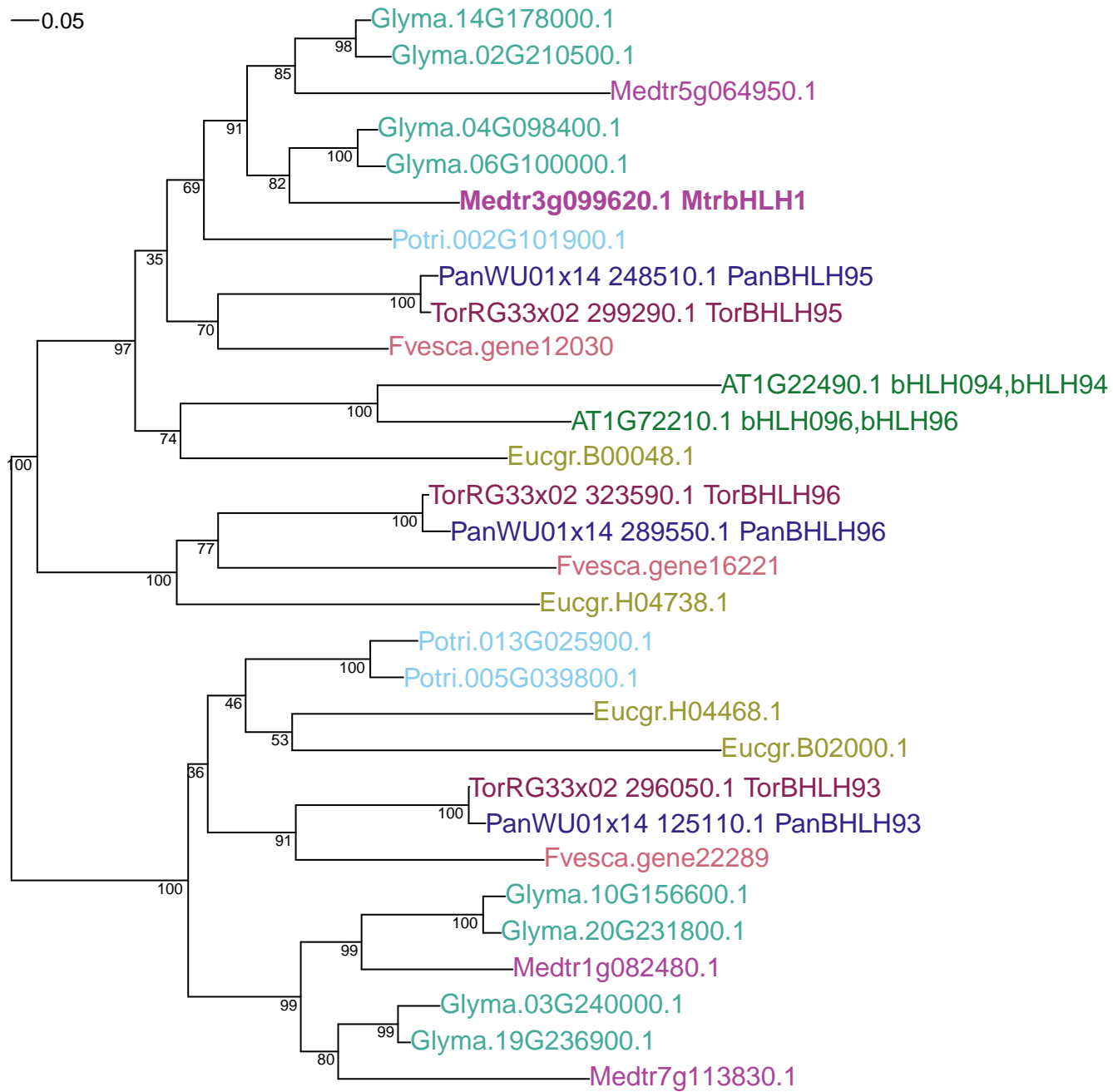

OG0004789: Transcriptional regulators. BOP-type transcriptional regulator

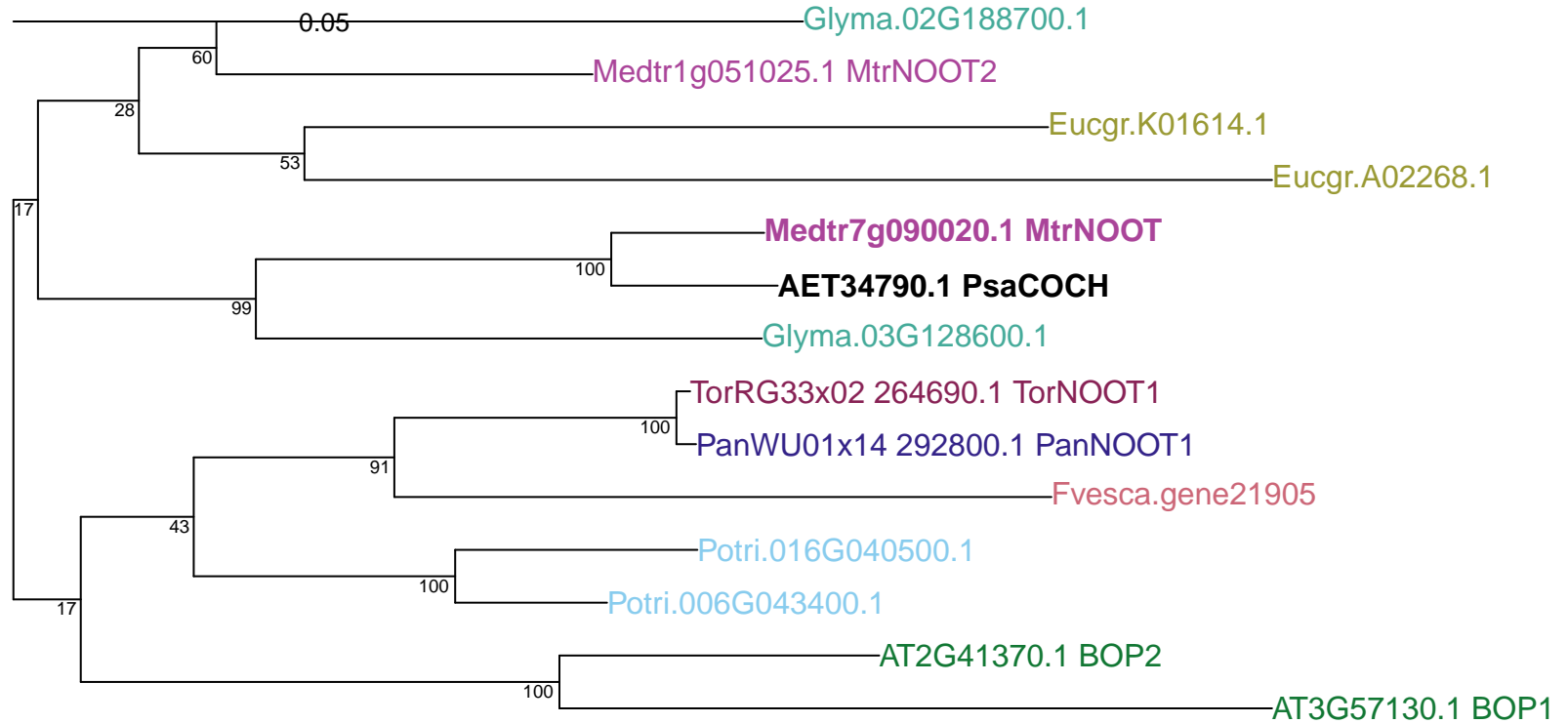

OG0001033: Transcriptional regulators. C2H2 transcription factor

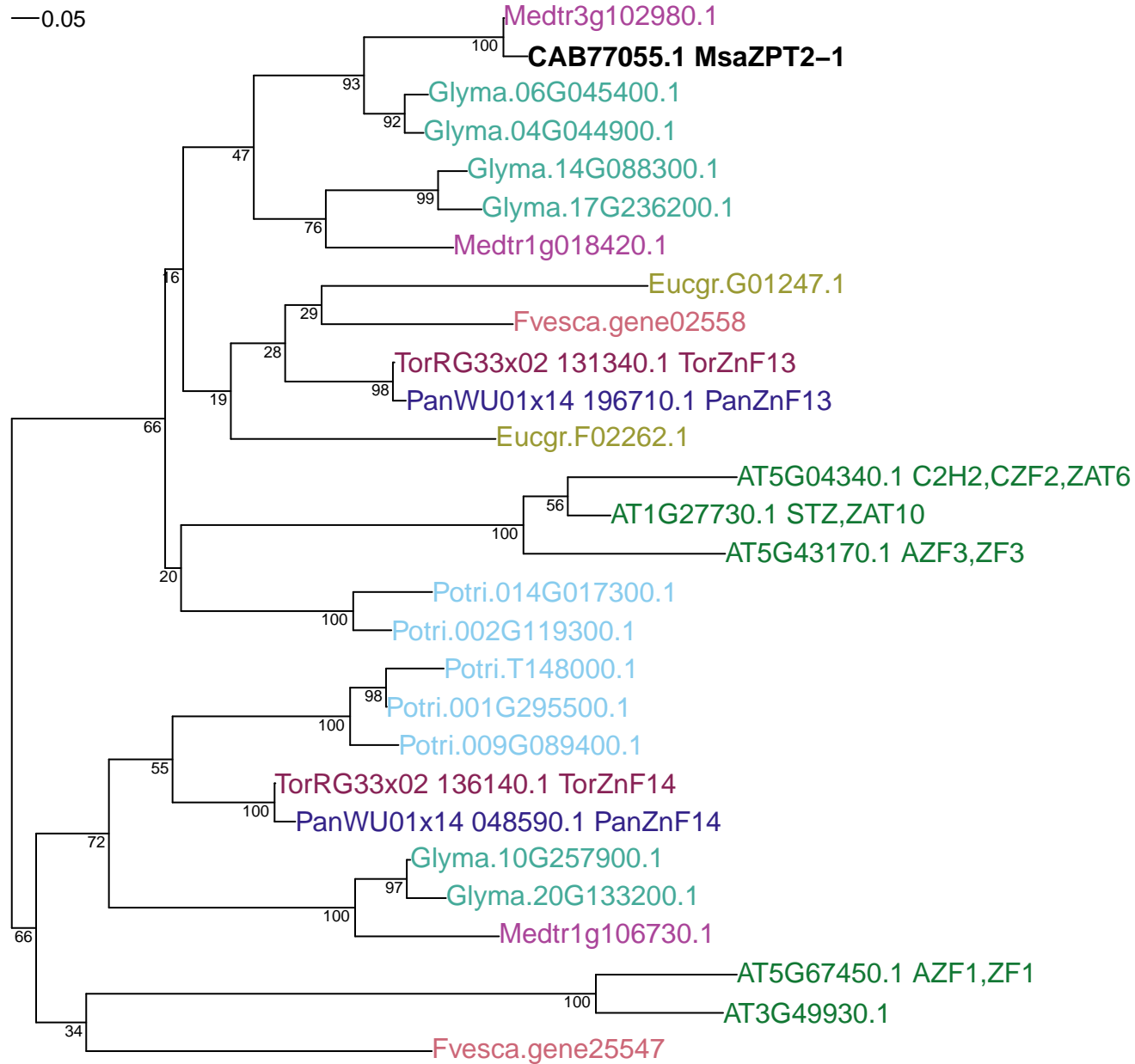

OG0002397: Transcriptional regulators. C2H2 transcription factor

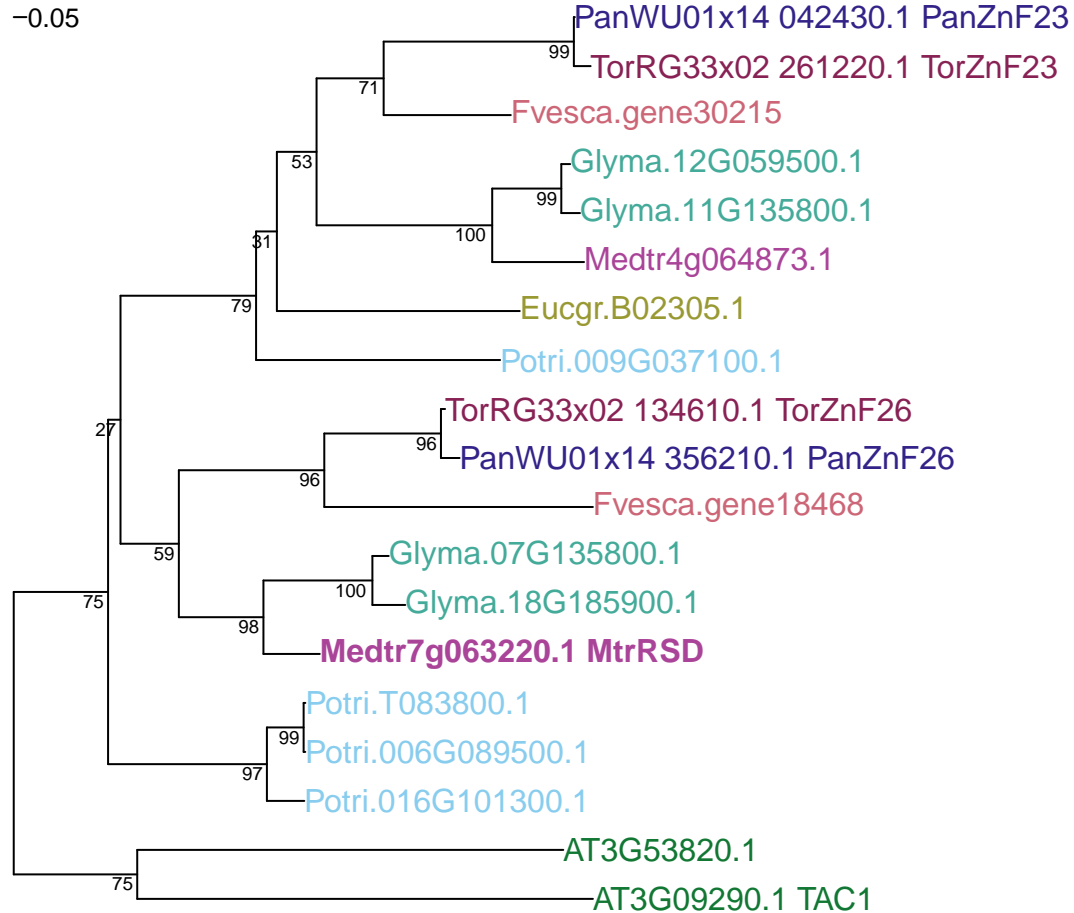

OG0005509: Transcriptional regulators. NAC transcription factor

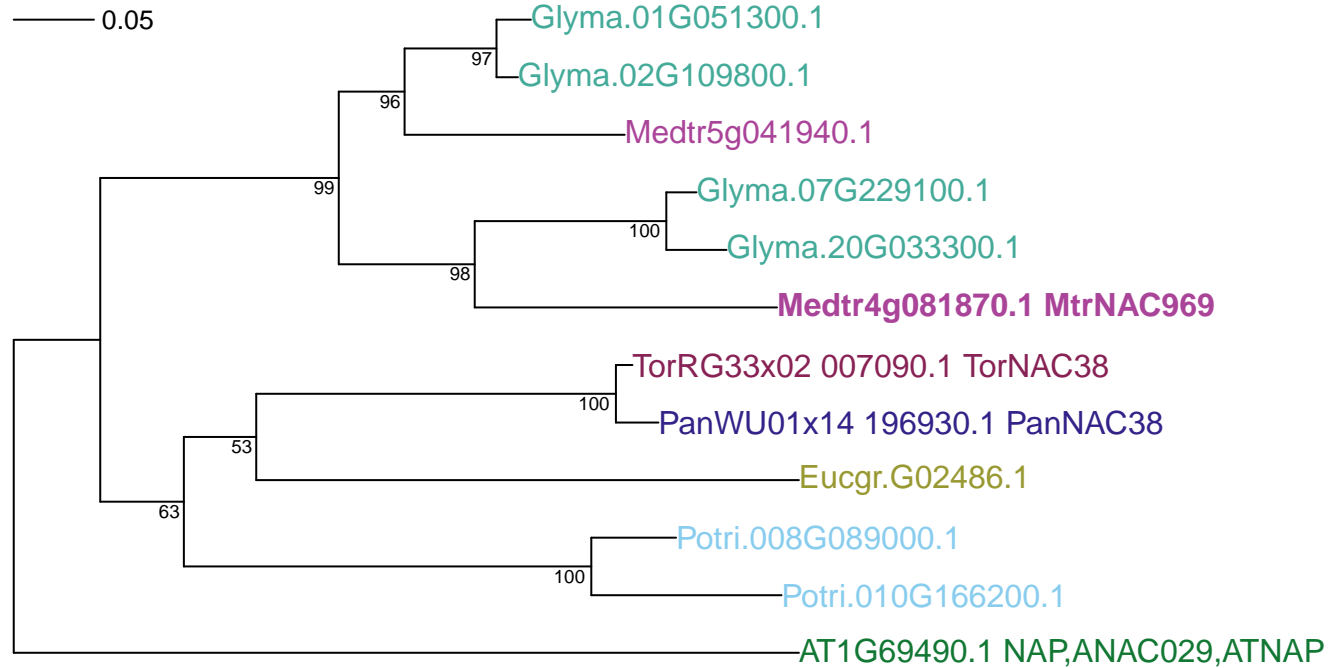

OG0006786: Transcriptional regulators. MYB transcription factor

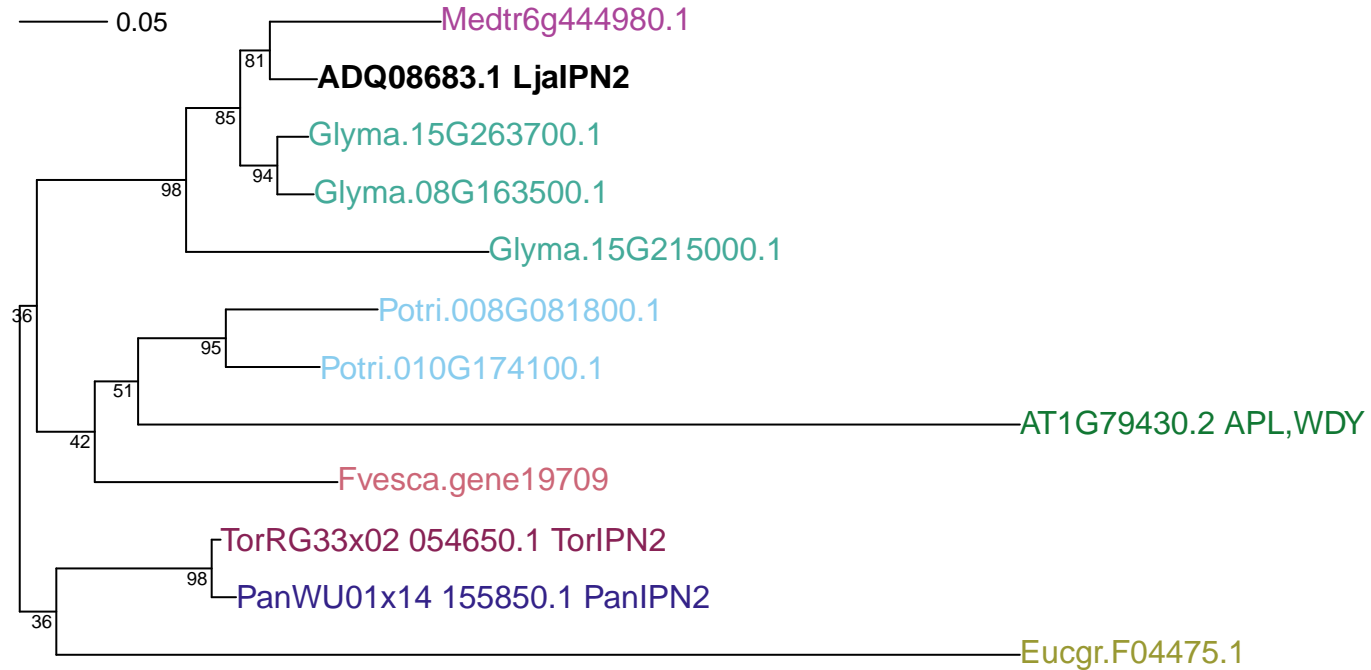

OG0000726: Transcriptional regulators. MYB transcription factor

—0.05

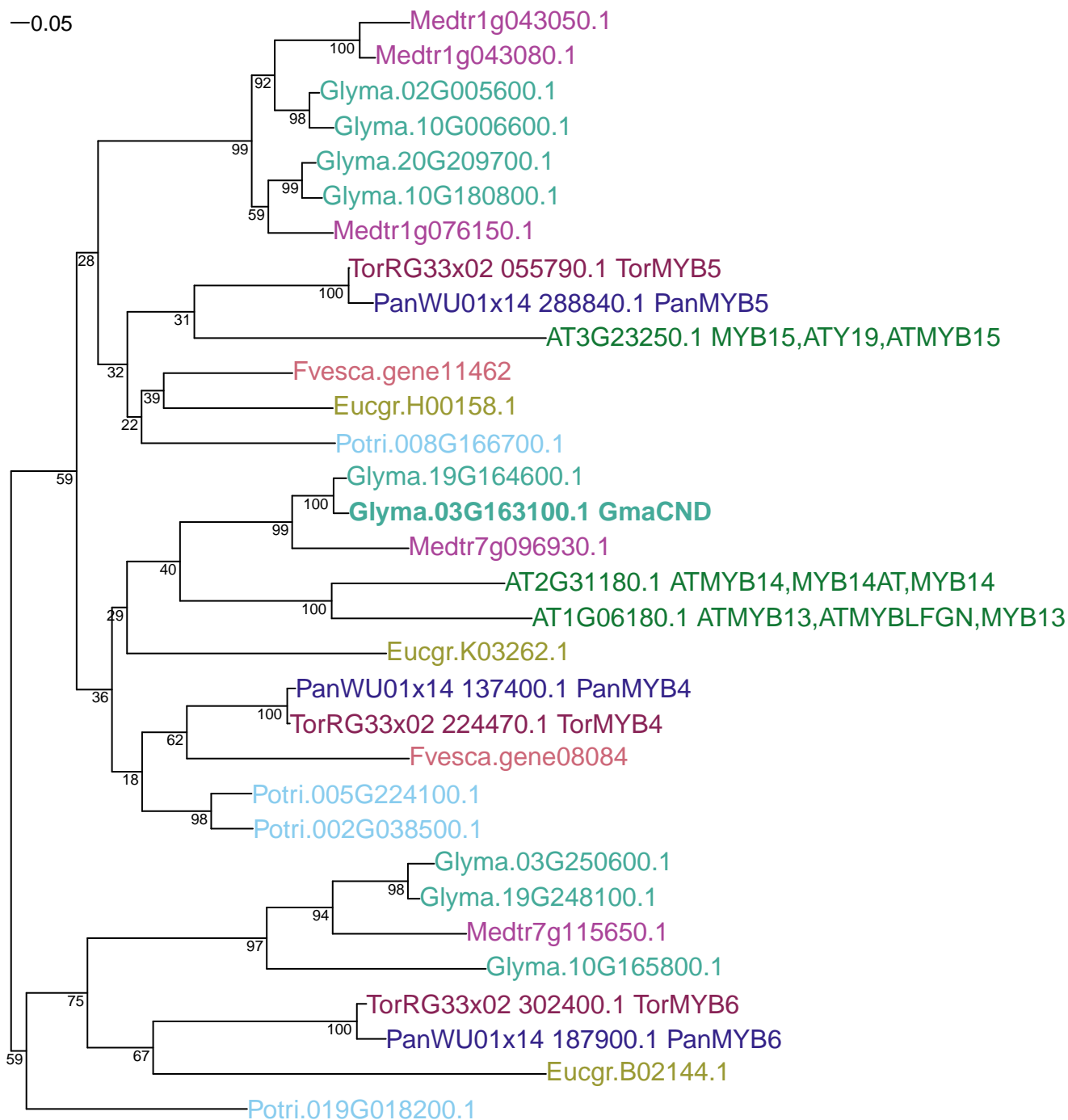

OG0000972: Transcriptional regulators. MADS box transcription factor

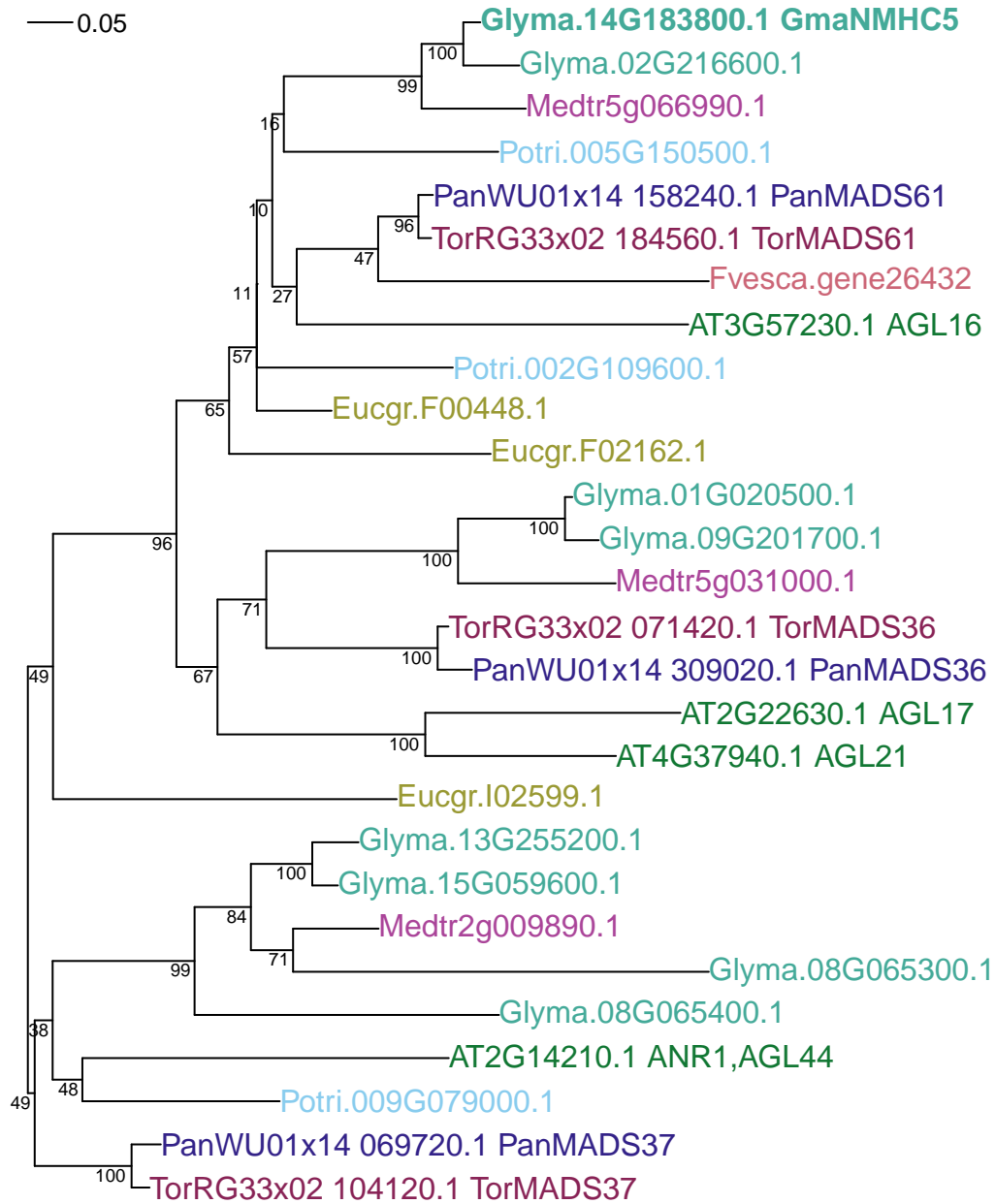

OG0001293: Transcriptional regulators. KNOX homeodomain transcription factor

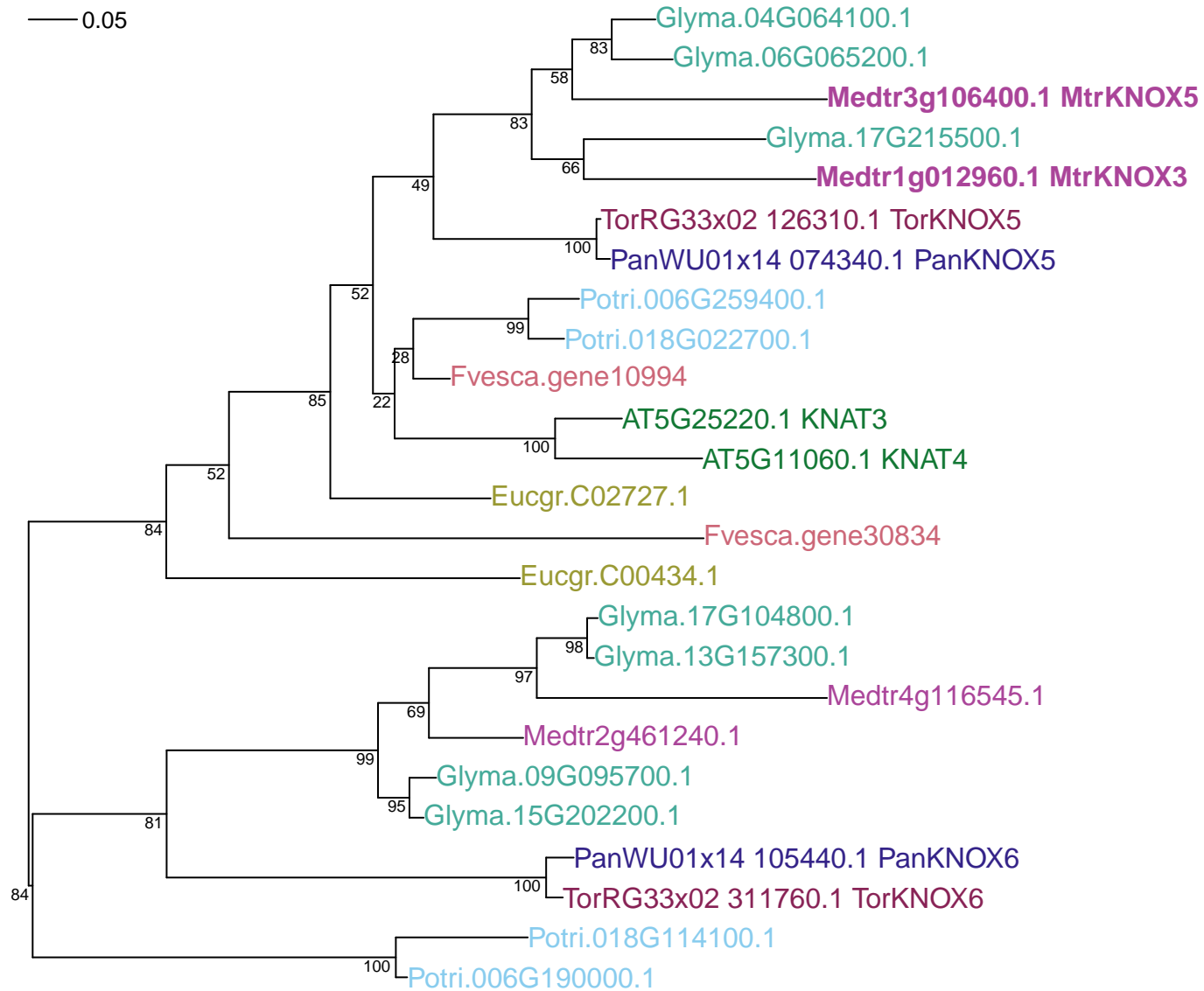

OG0006742: Transcriptional regulators. KNOX homeodomain transcription factor

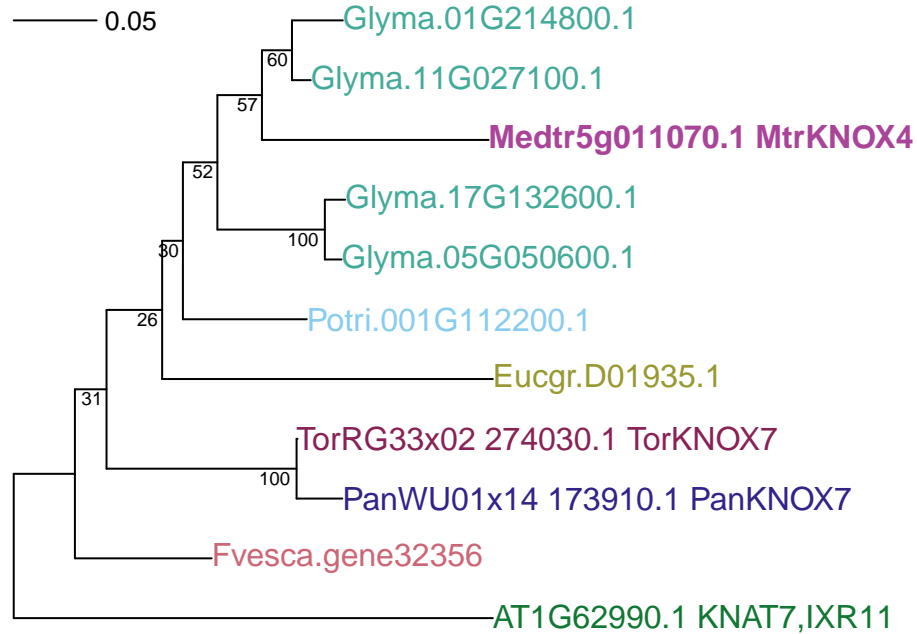

OG0007076: Transcriptional regulators. WOX homeobox transcription factor

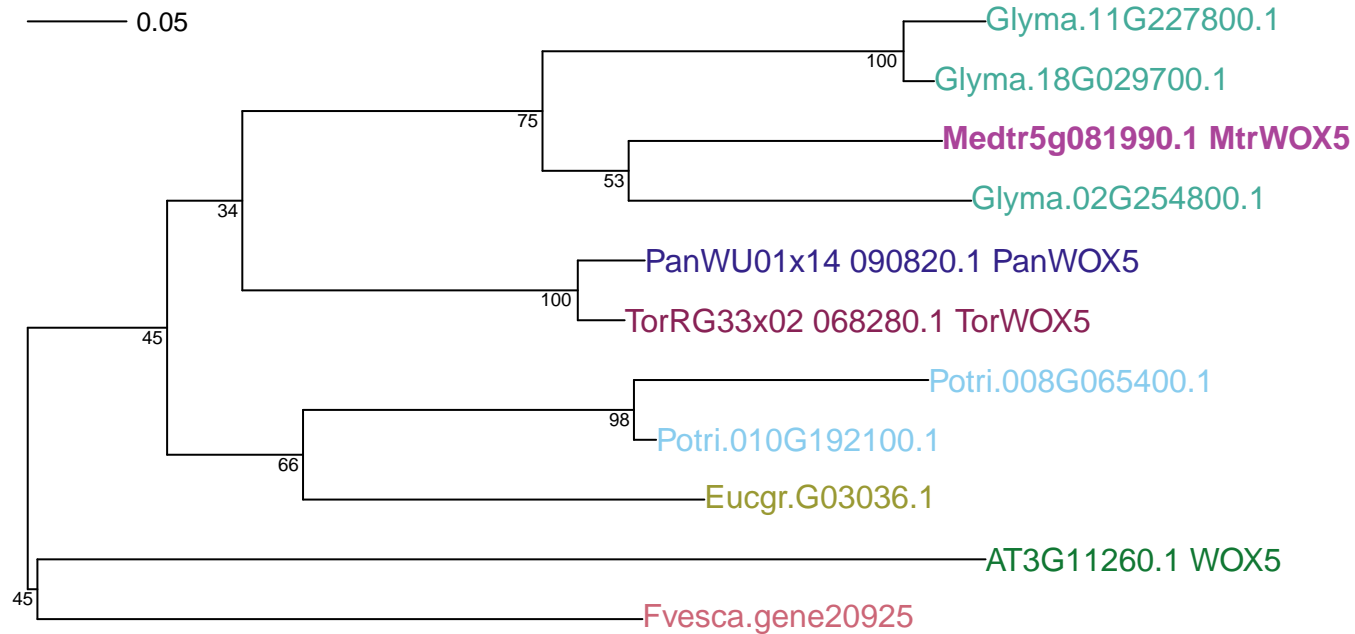

OG0009597: Transcriptional regulators. bZIP transcription factor

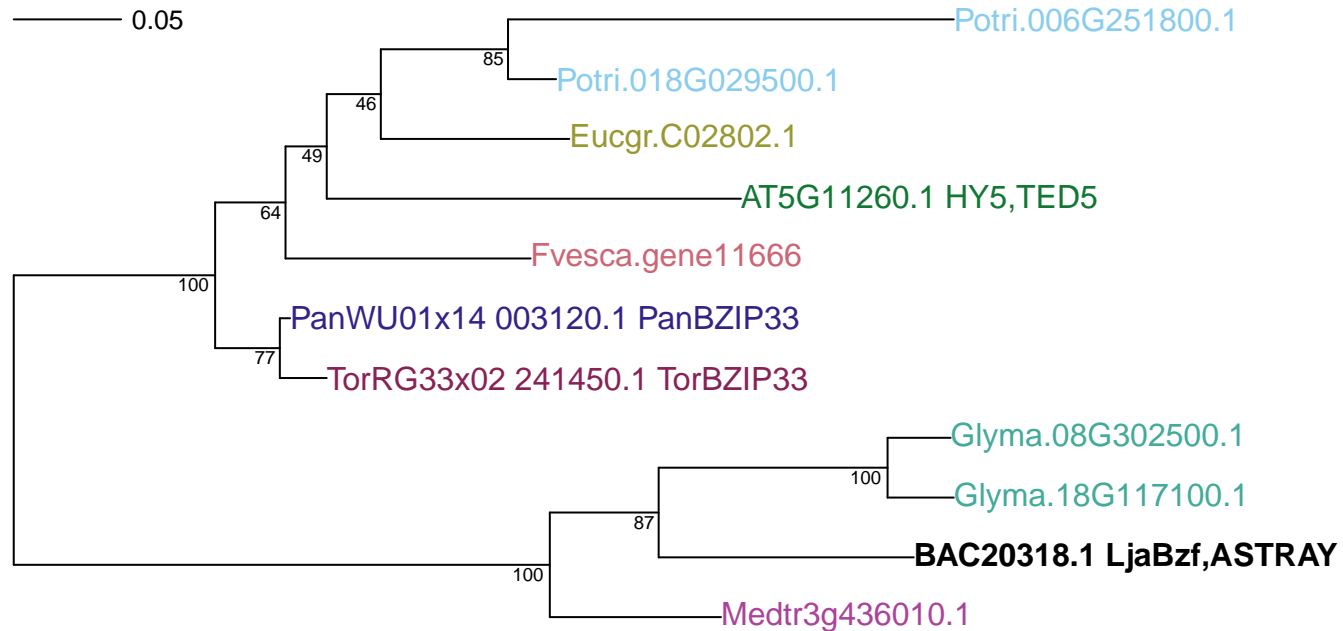

OG0006889: Infection related. actin-related protein component

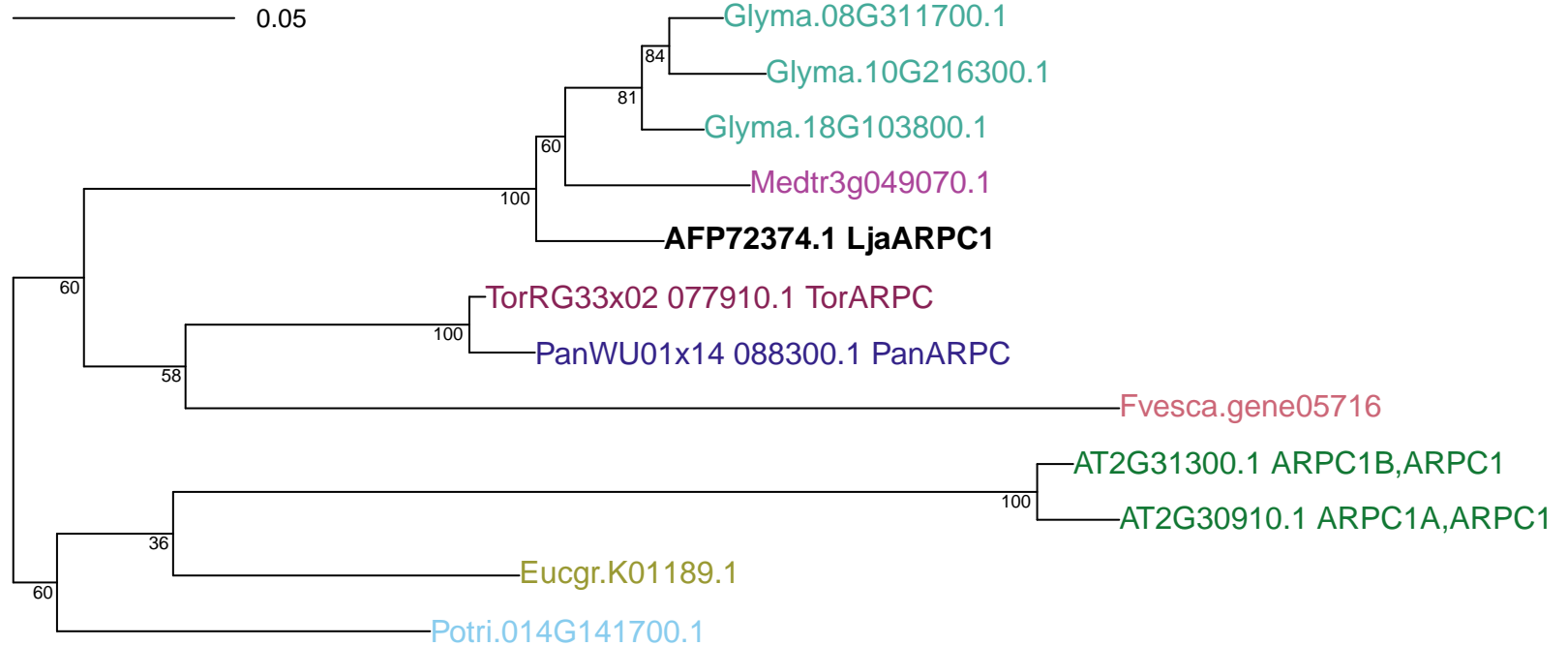

OG0001569: Infection related. Annexin

— 0.05

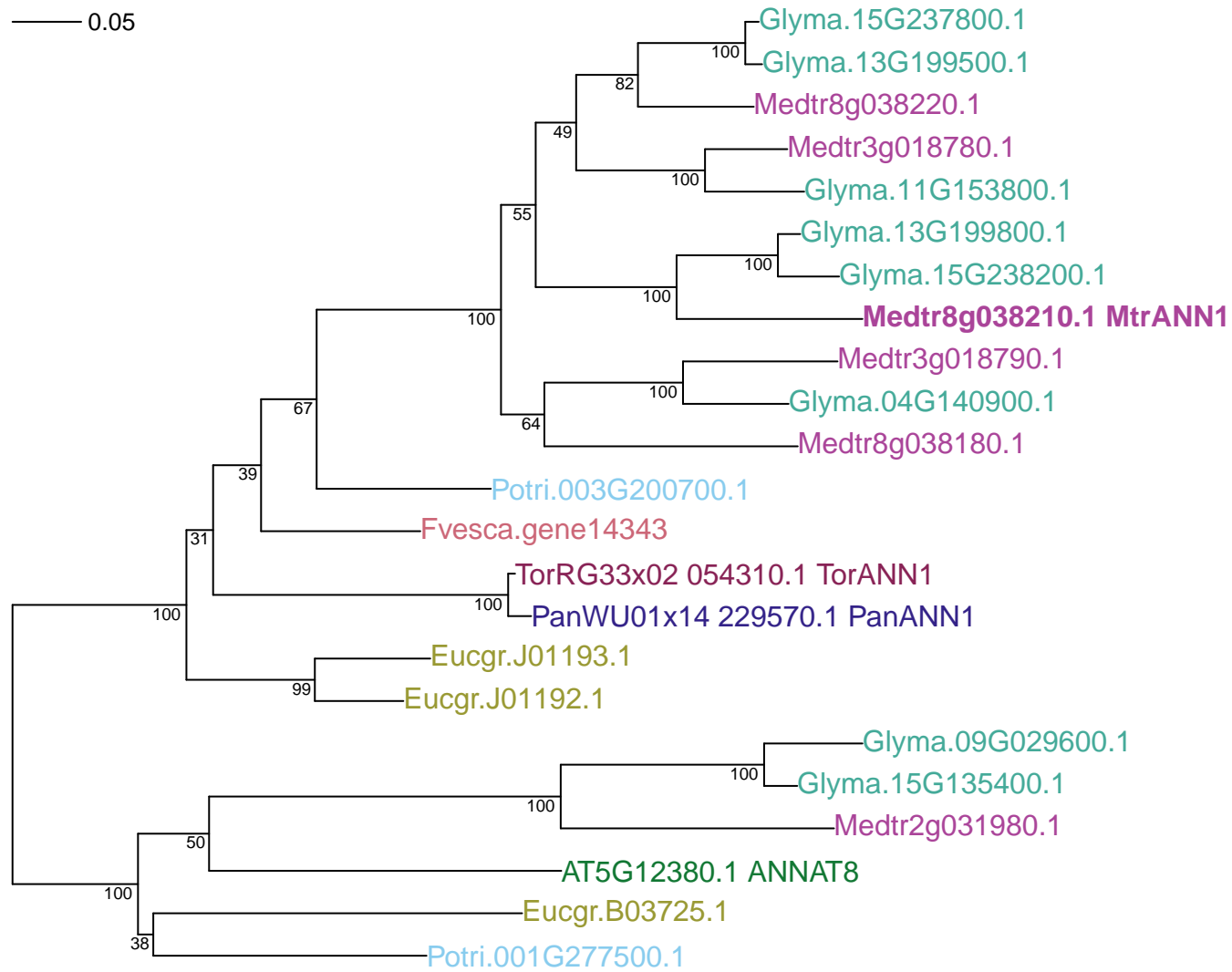

OG0003786: Infection related. Cystathionine-beta-Synthase

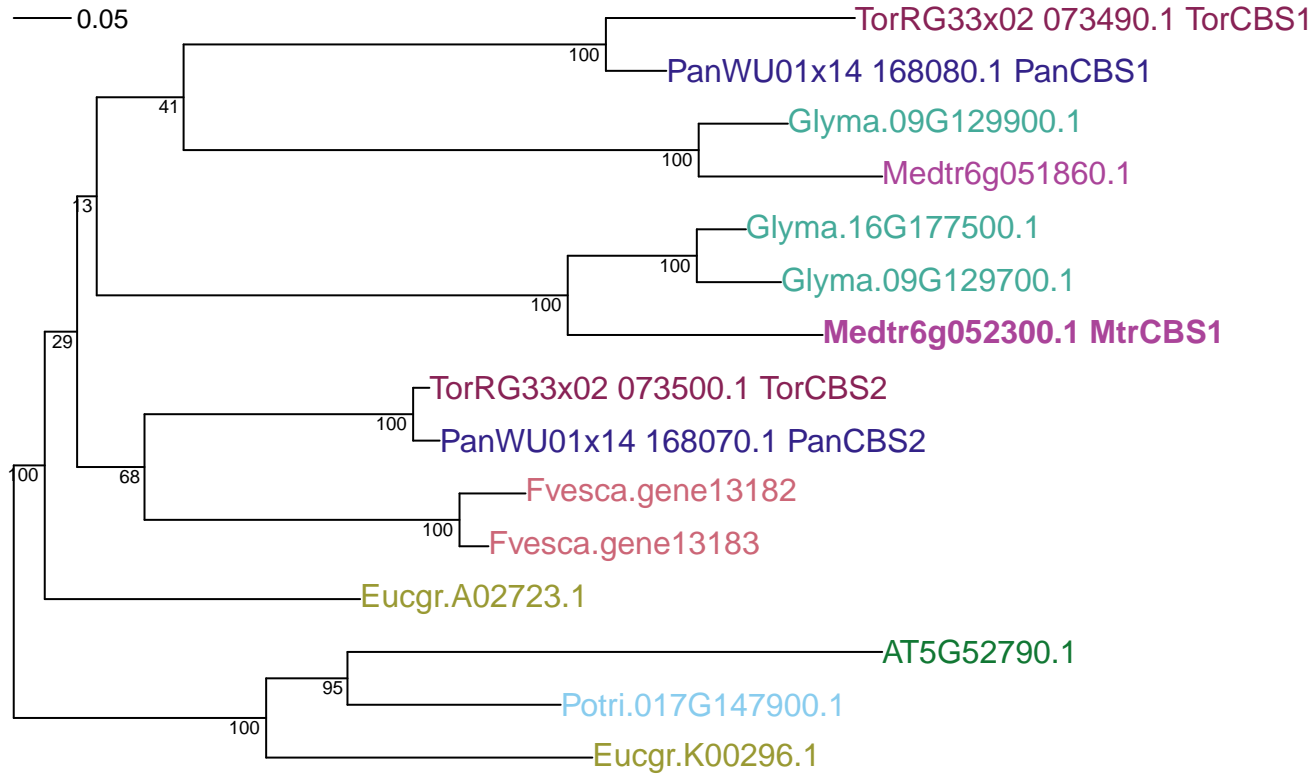

OG0000343: Infection related. Devil-type peptide

-0.05

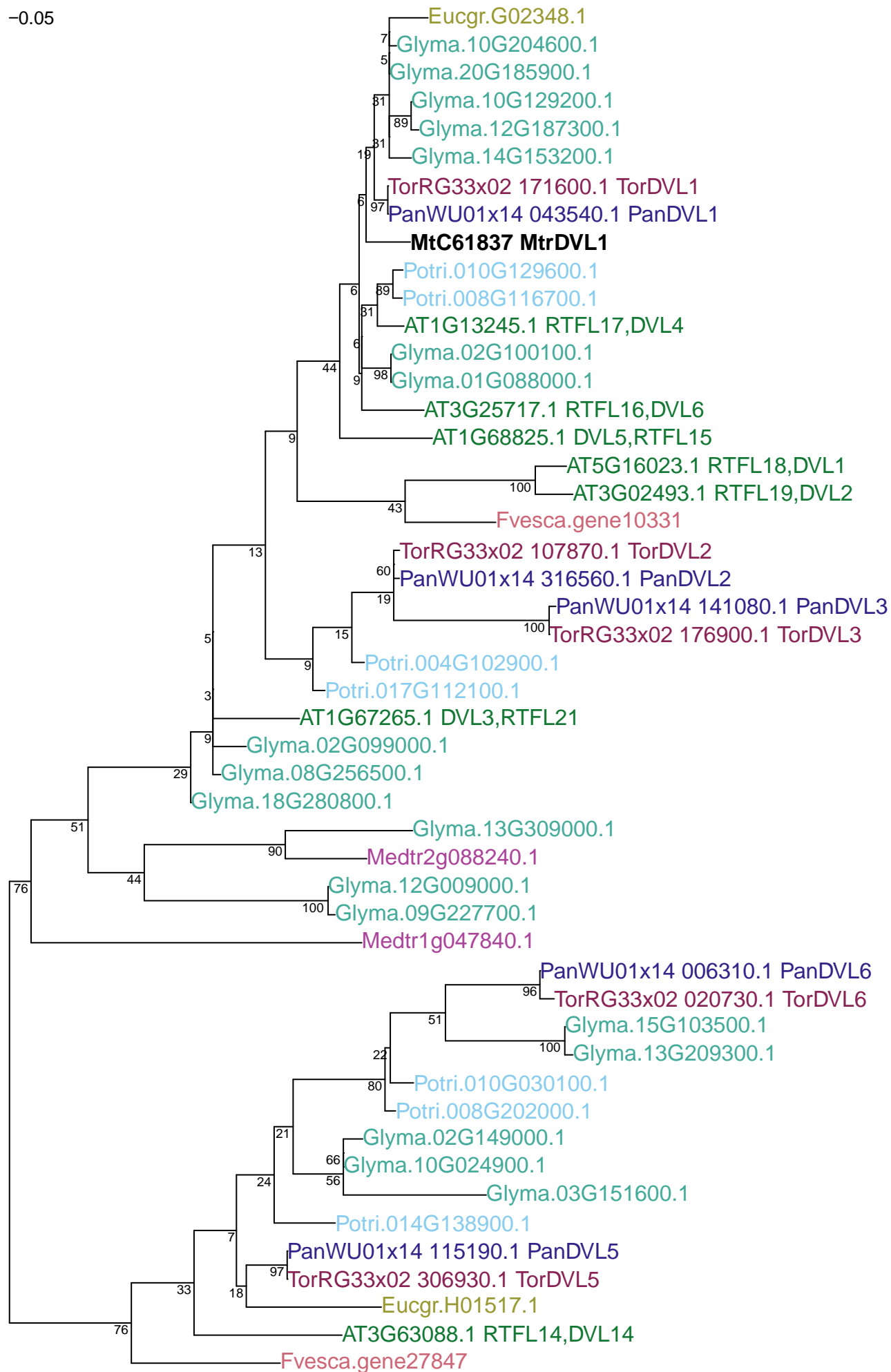

OG0005590: Infection related. deubiquitinating enzyme

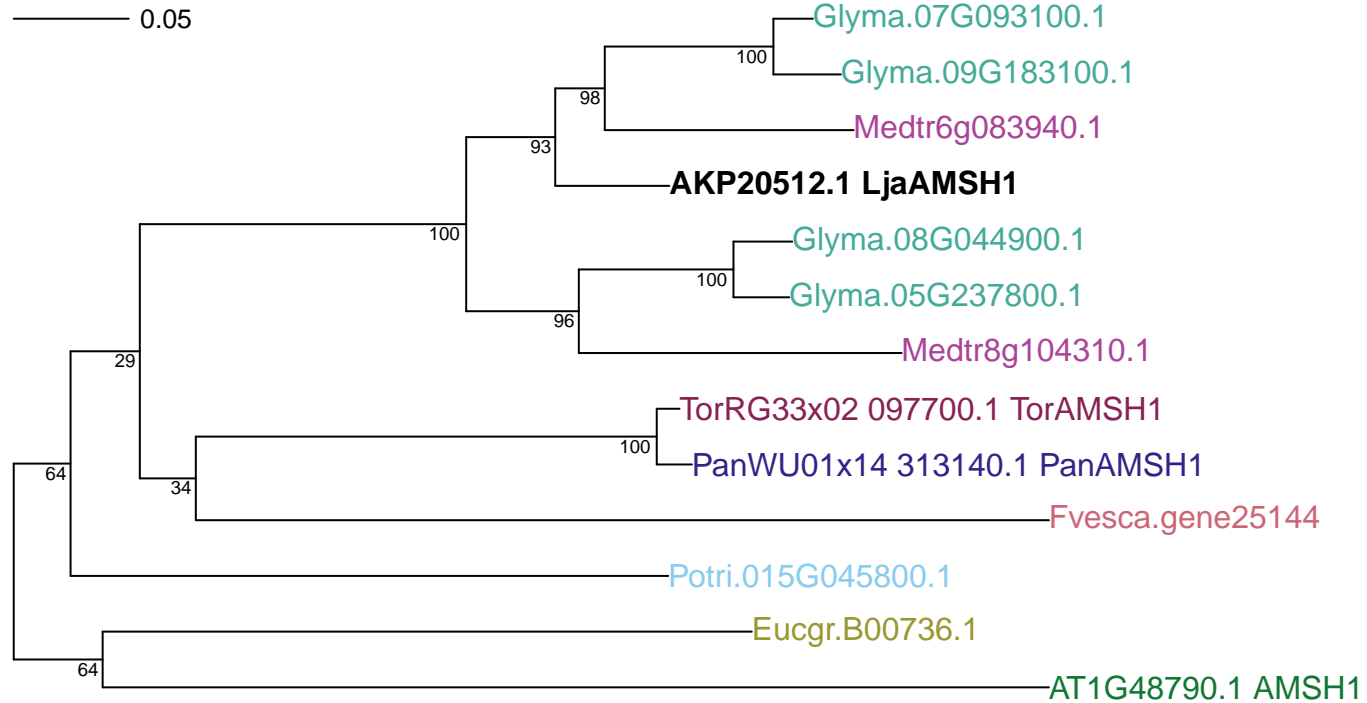

OG0011786: Infection related. DNA topoisomerase VI subunit A

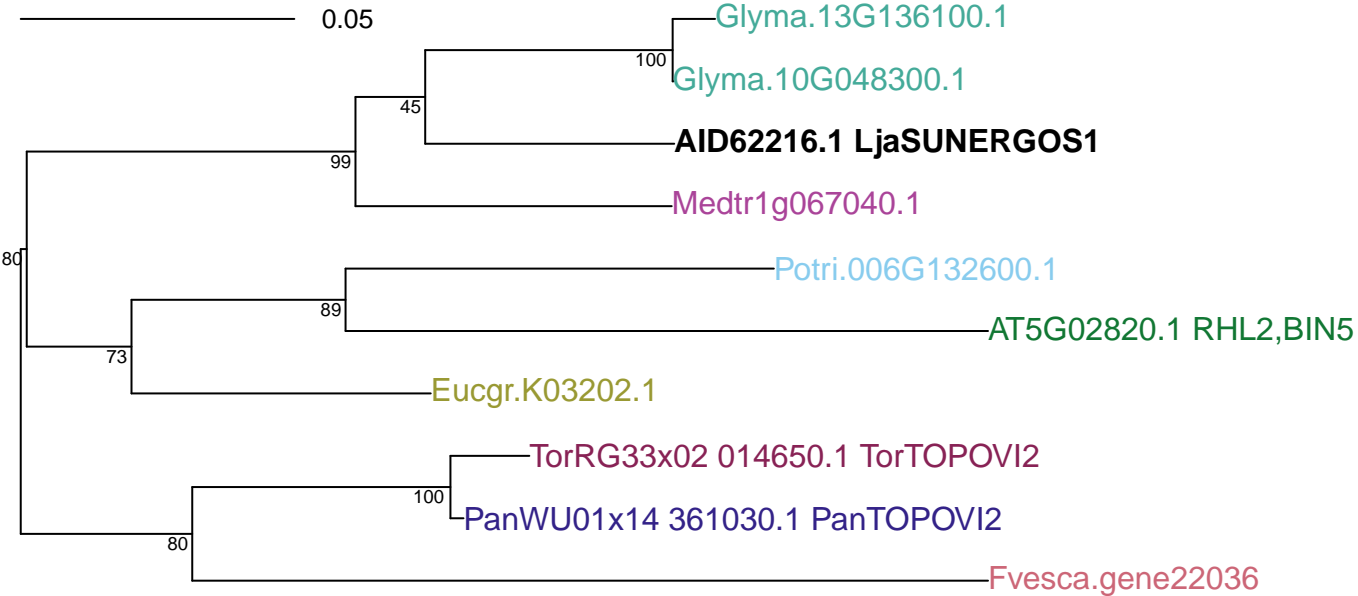

OG0008368: Infection related. DNA topoisomerase VI RHL1

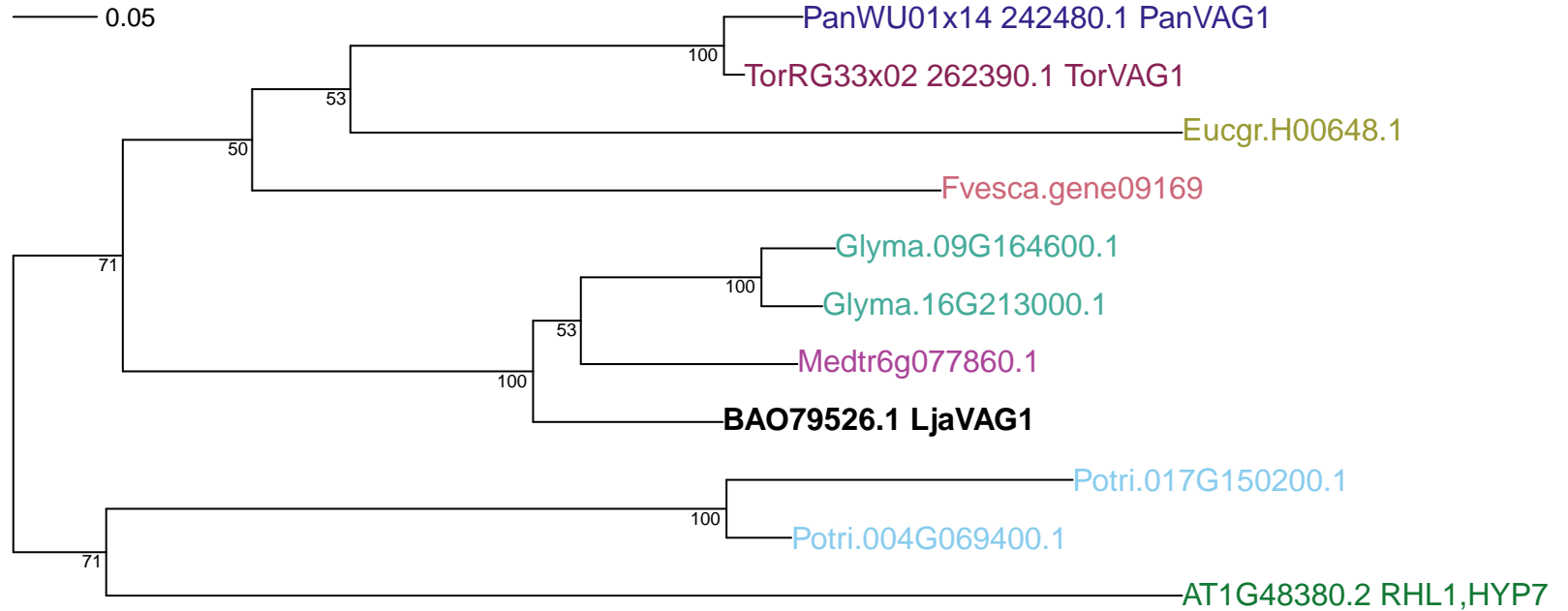

OG0009774: Infection related. E3 ubiquitin ligase

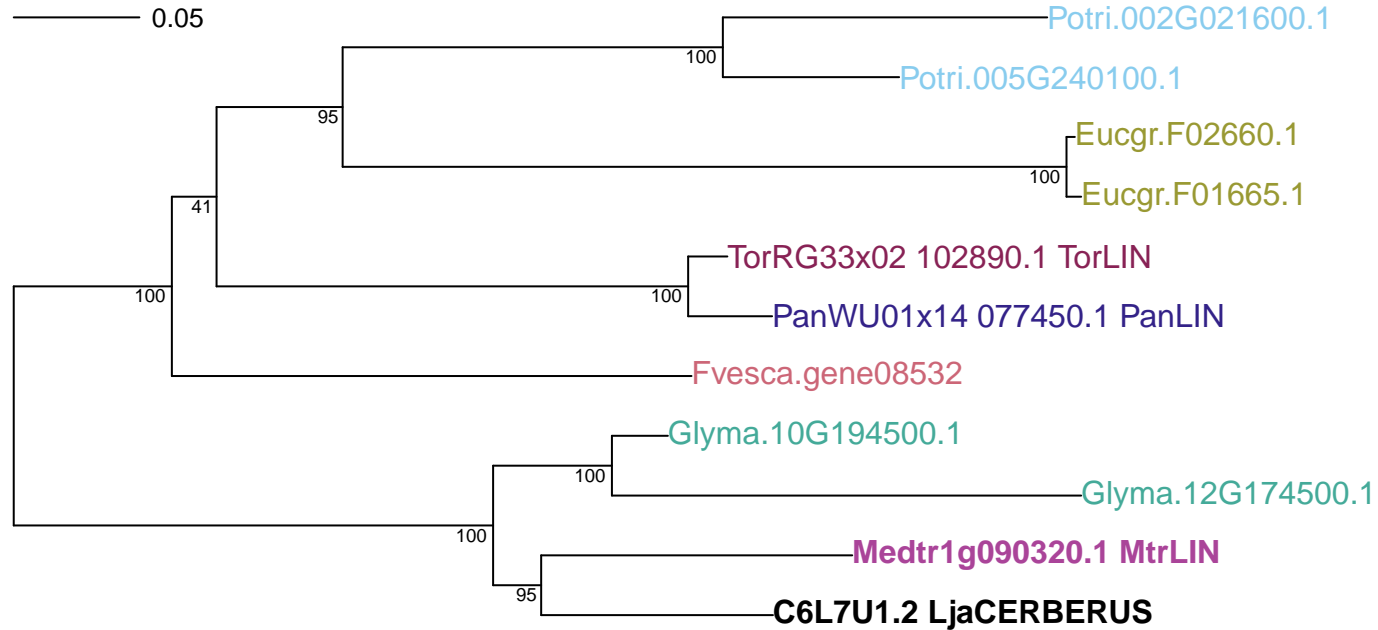

OG0014072: Infection related. Long coiled-coil proetin

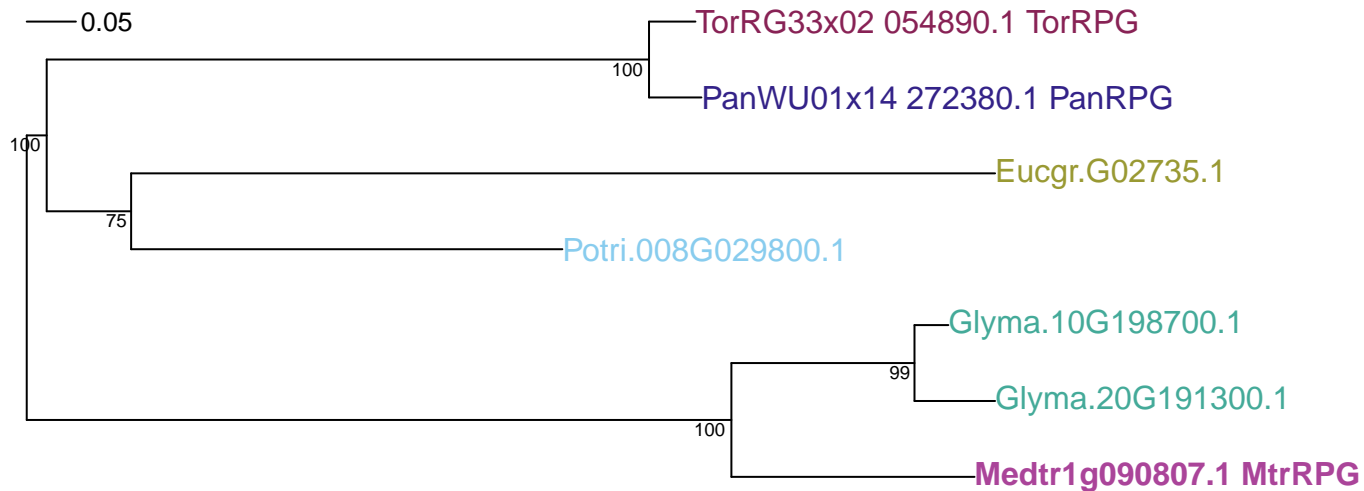

OG0012612: Infection related. SCAR/WAVE protein

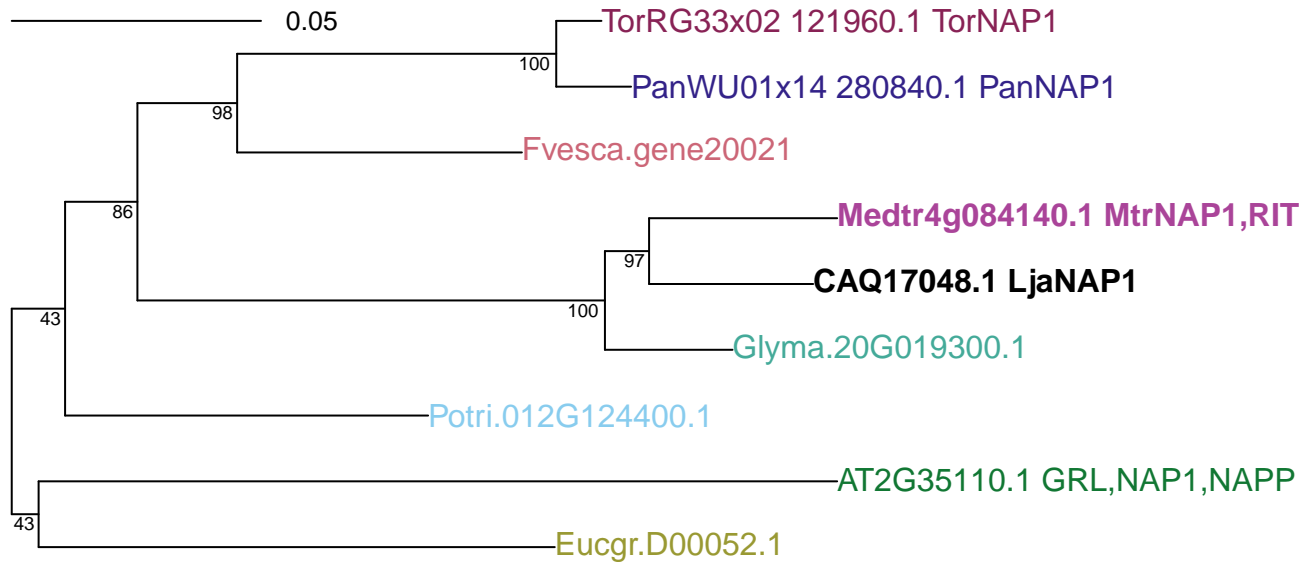

OG0011867: Infection related. p53 inducible RNA

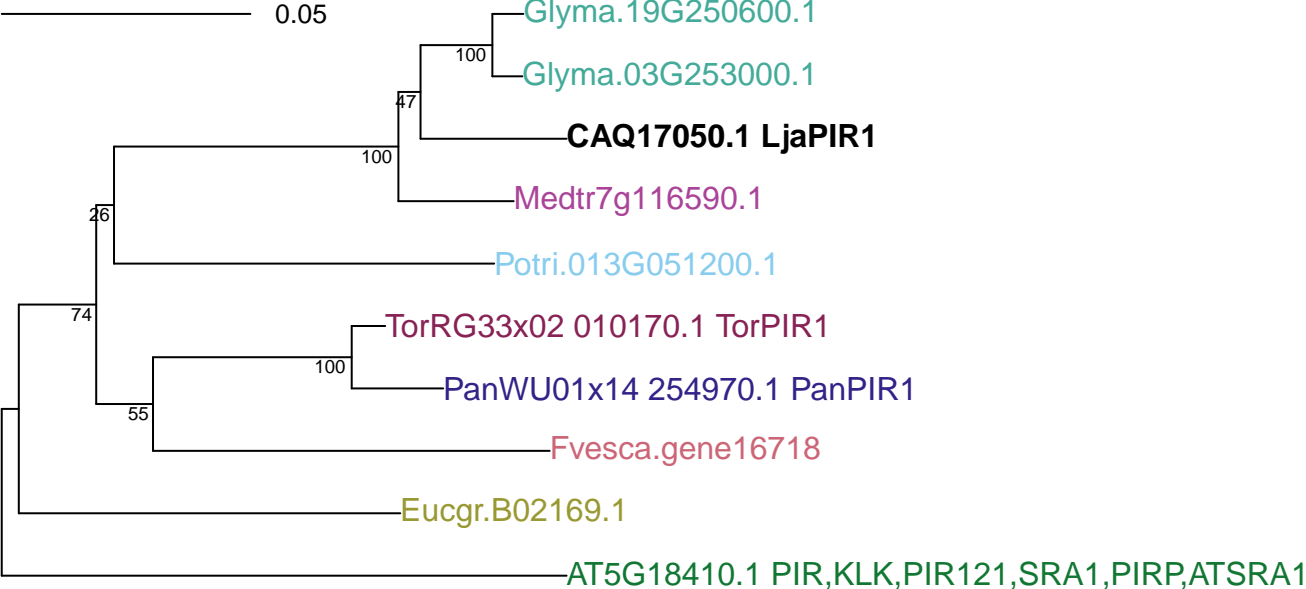

OG0000686: Infection related. pectate lyase

0.05

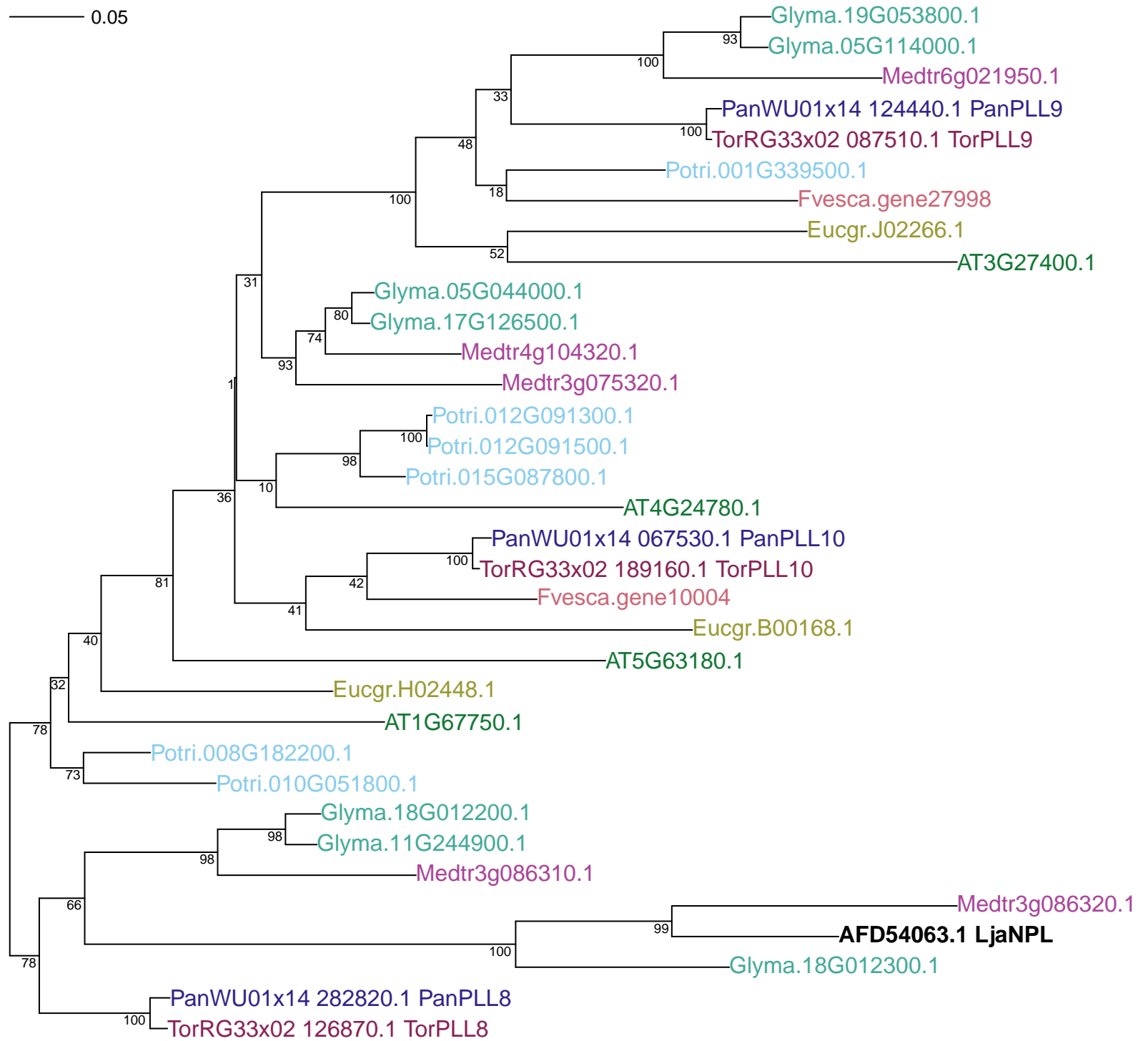

OG0000054: Infection related. peroxidase

—0.05

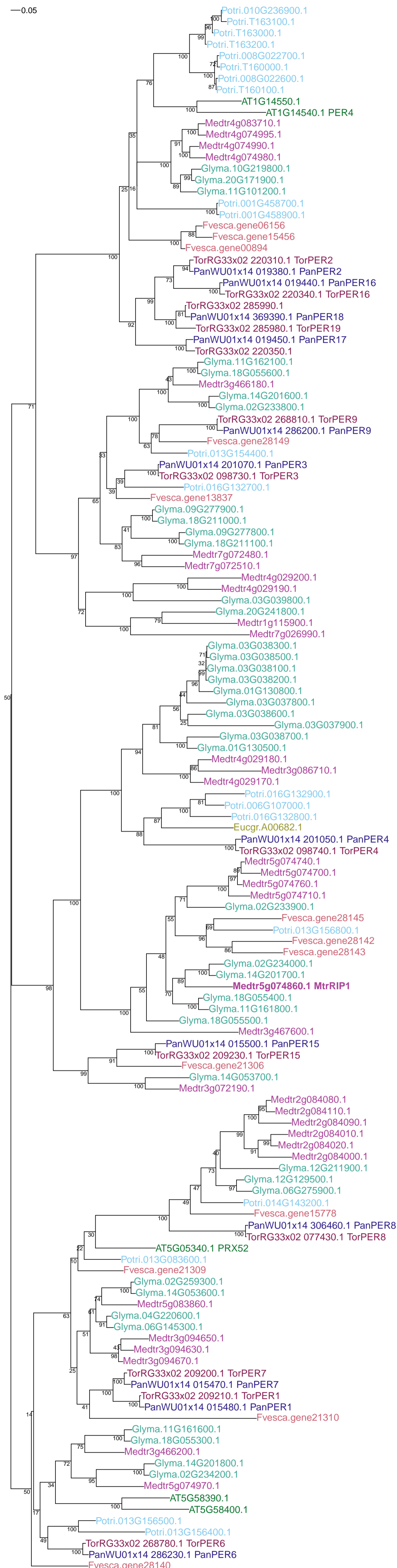

OG0004210: Infection related. Rapid alkalization factor (RALF) peptide

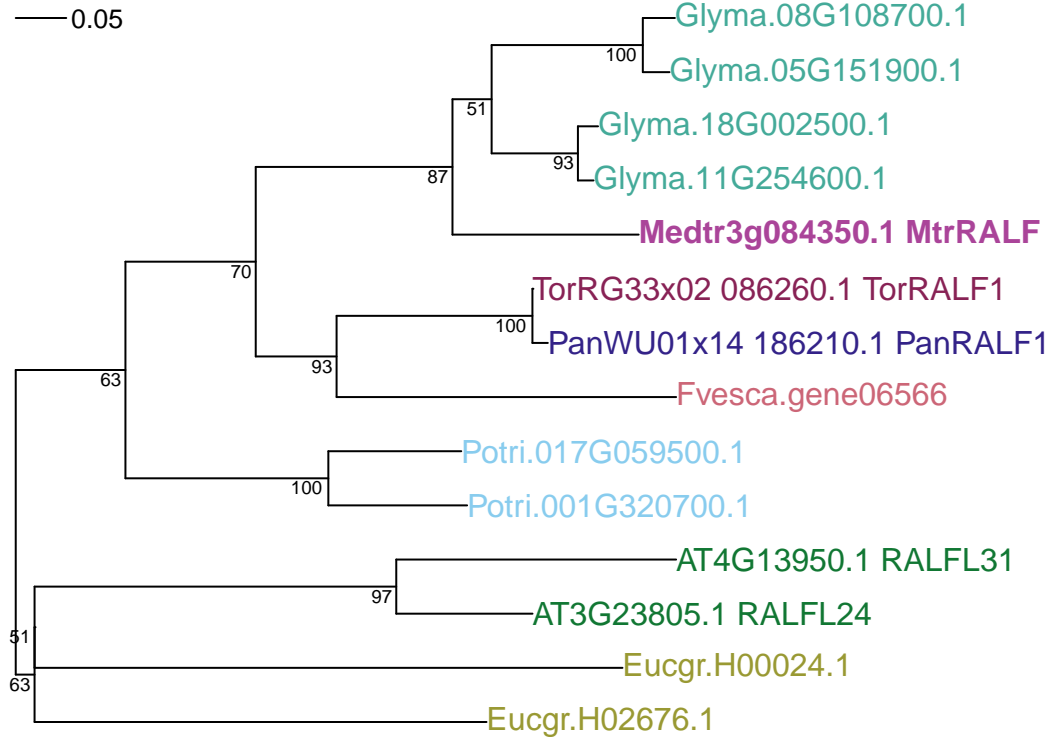

OG0013991: Infection related. Vapyrin

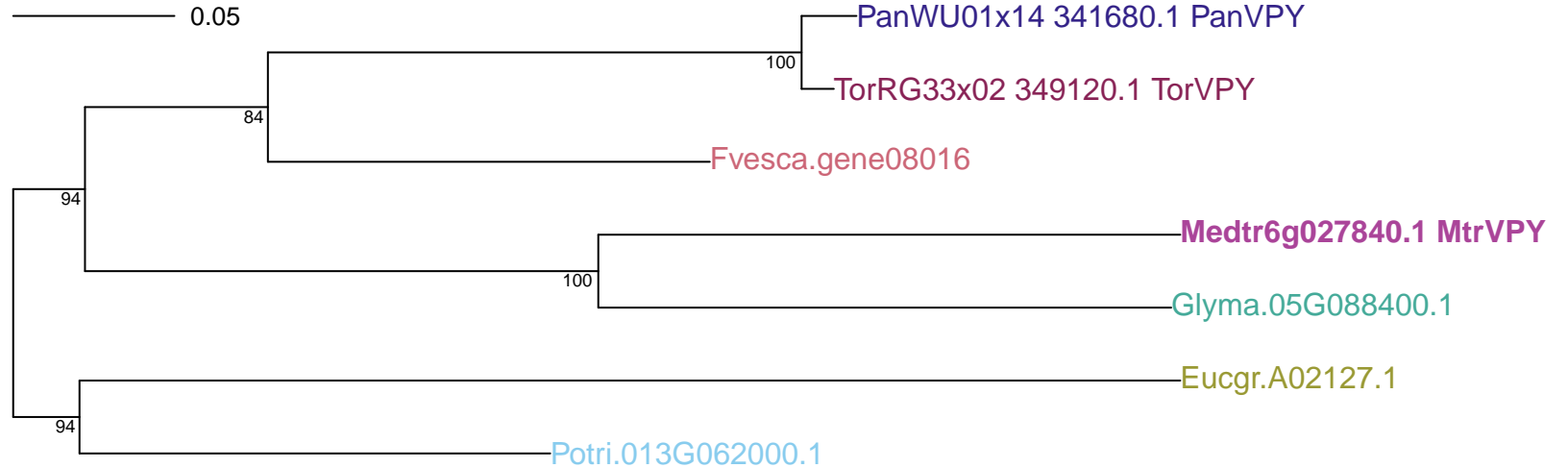

OG0002788: Nodule & symbiosome development. Symbiosome localized esterase

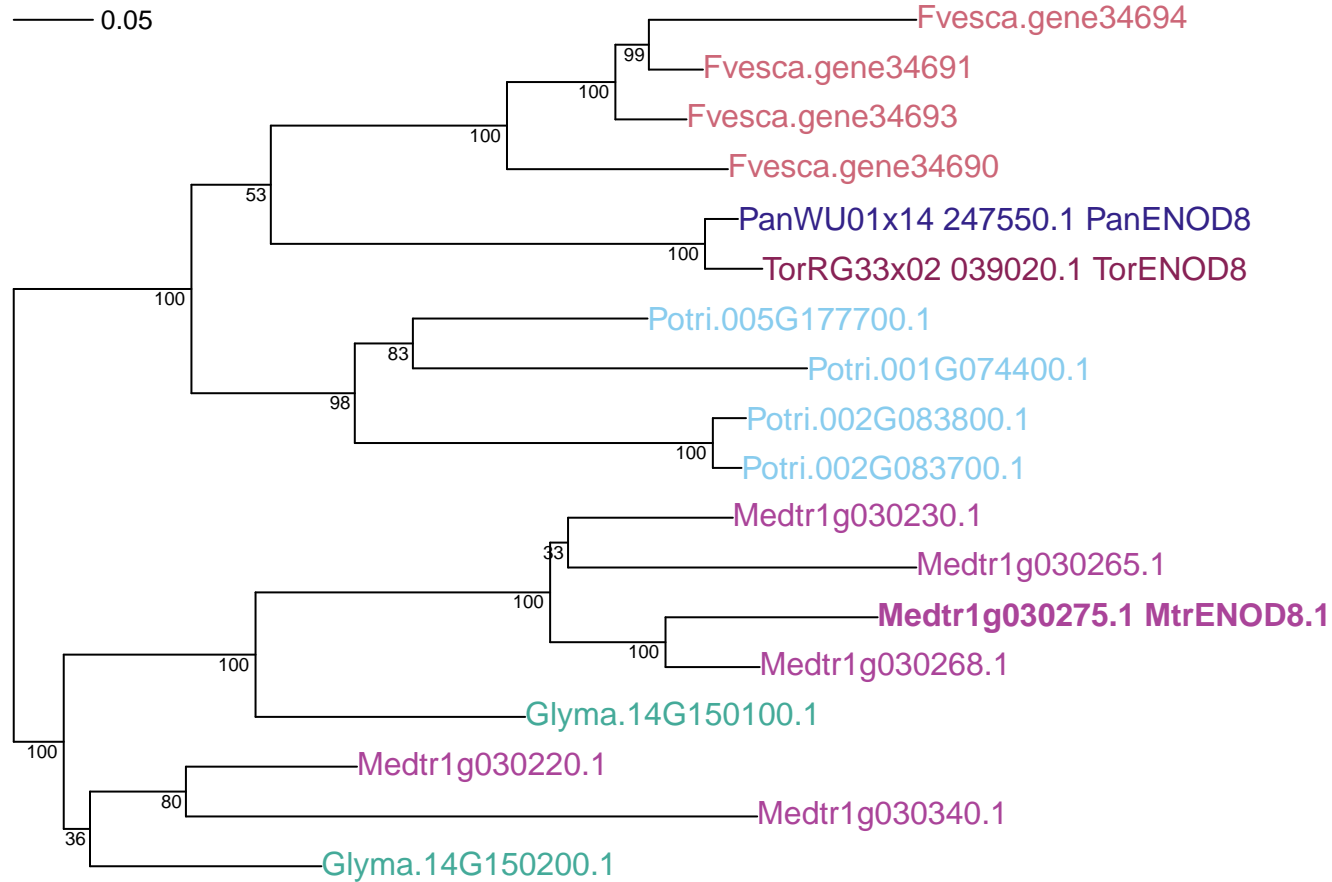

OG0001416: Nodule & symbiosome development. early nodulin

—0.05

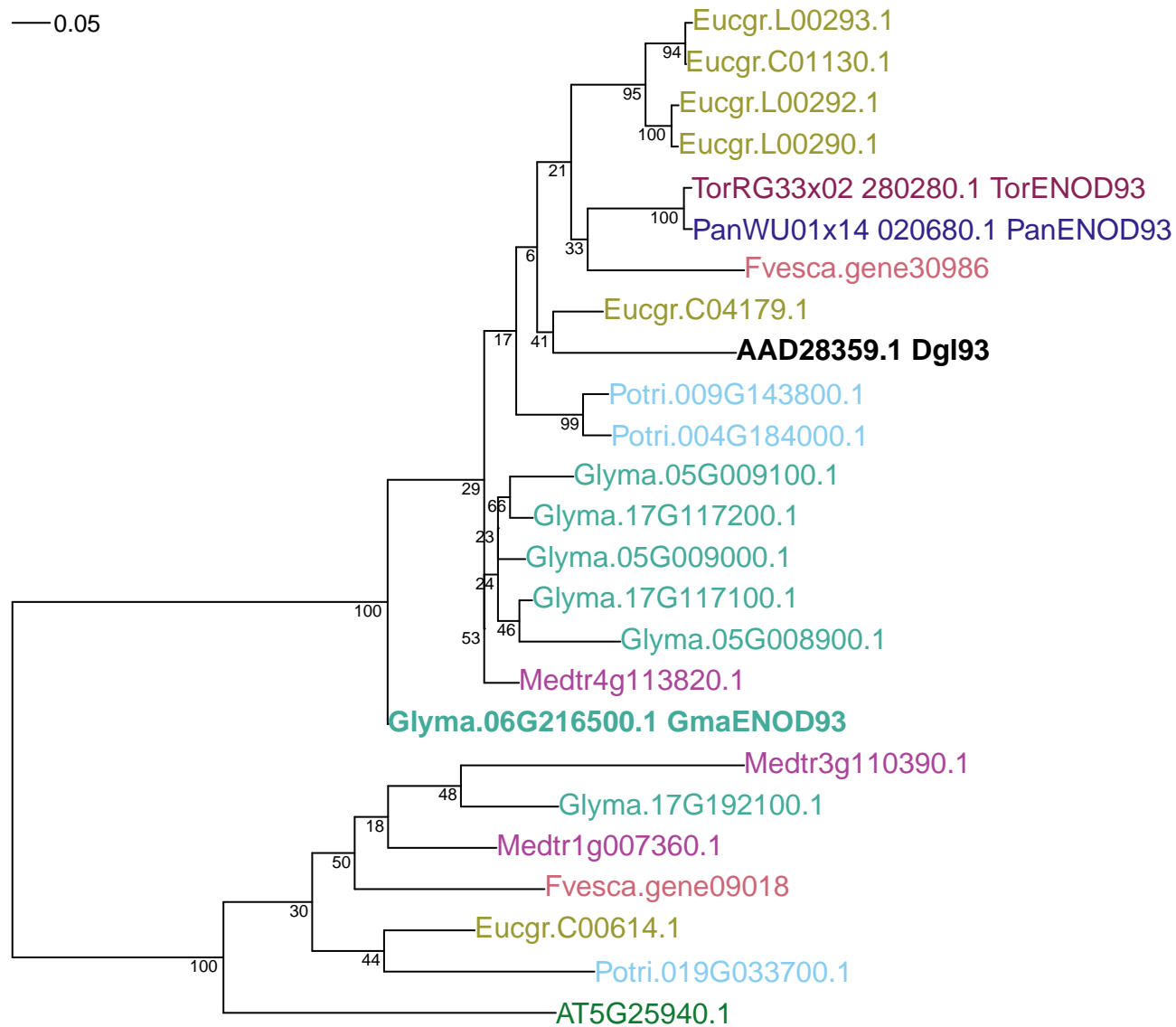

OG0002946: Nodule & symbiosome development. Ankyrin-repeat membrane protein

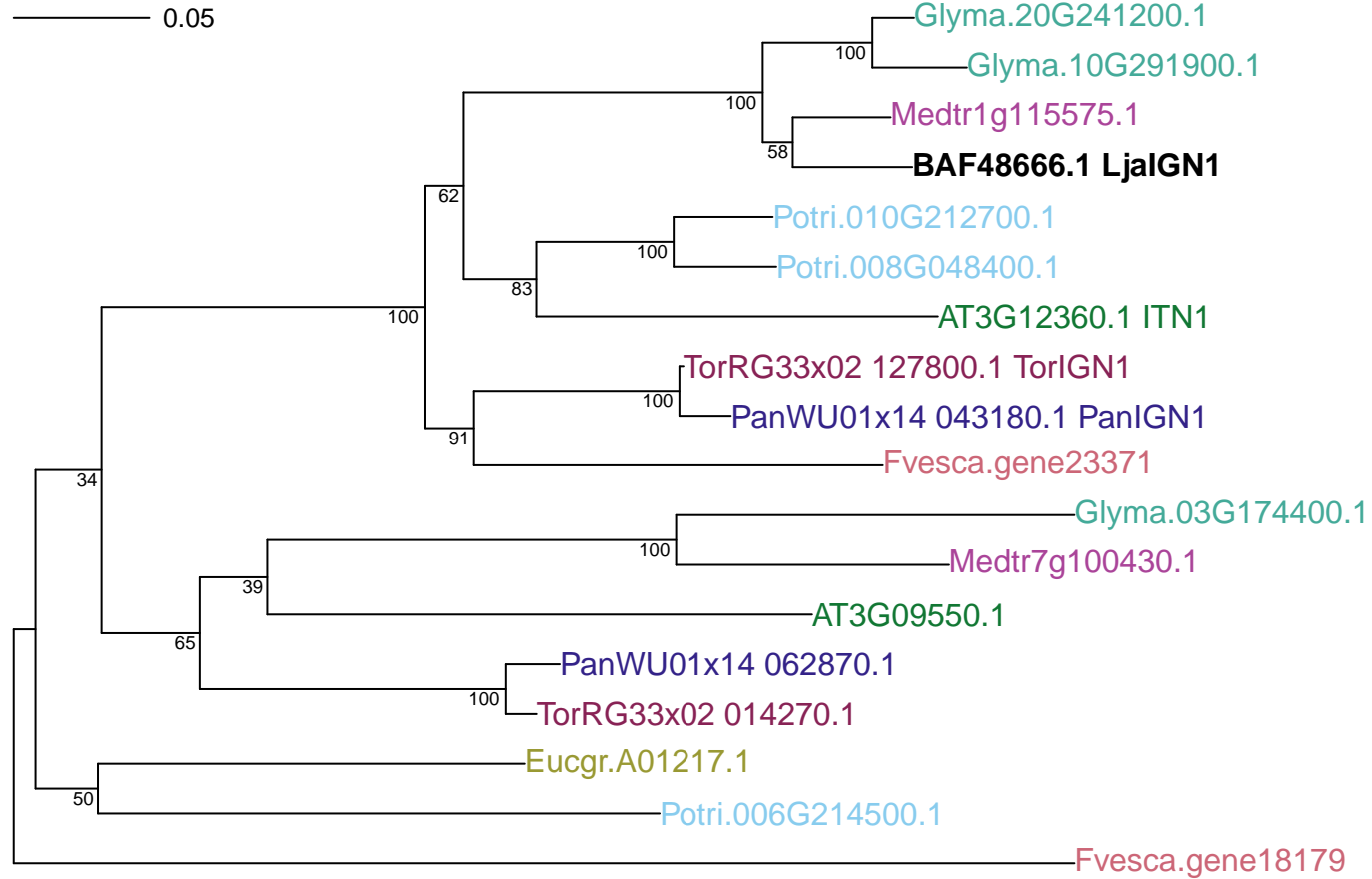

OG0015109–0018304: Nodule & symbiosome development. methionine–rich membrane protein

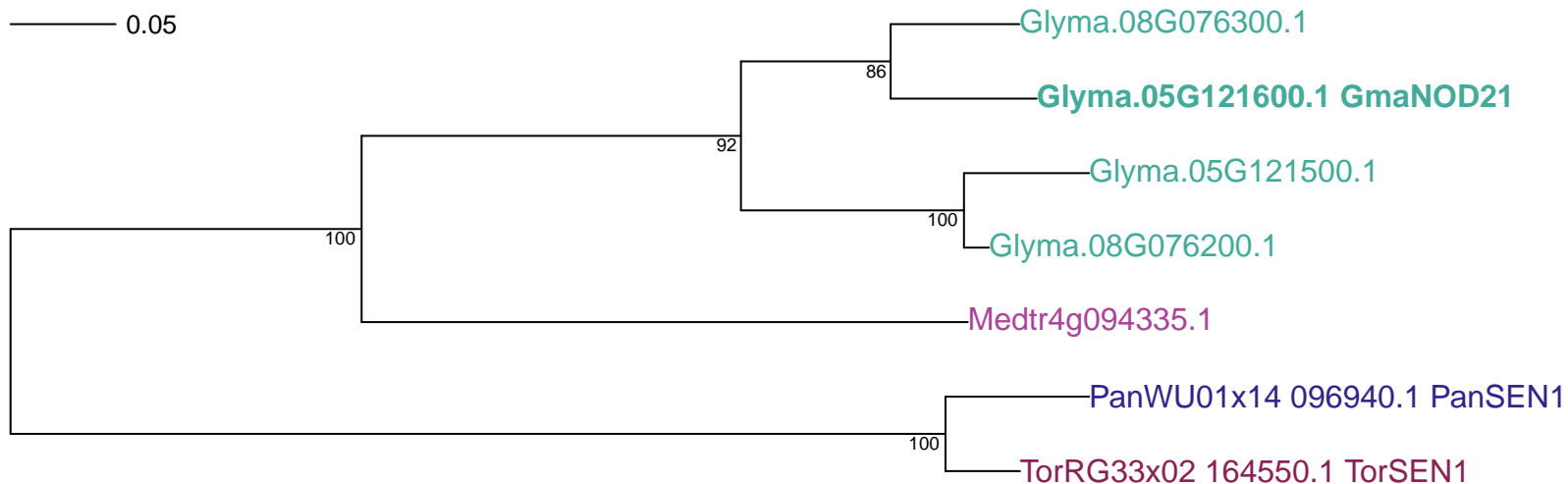

OG0015095: Nodule & symbiosome development. small membrane localised protein

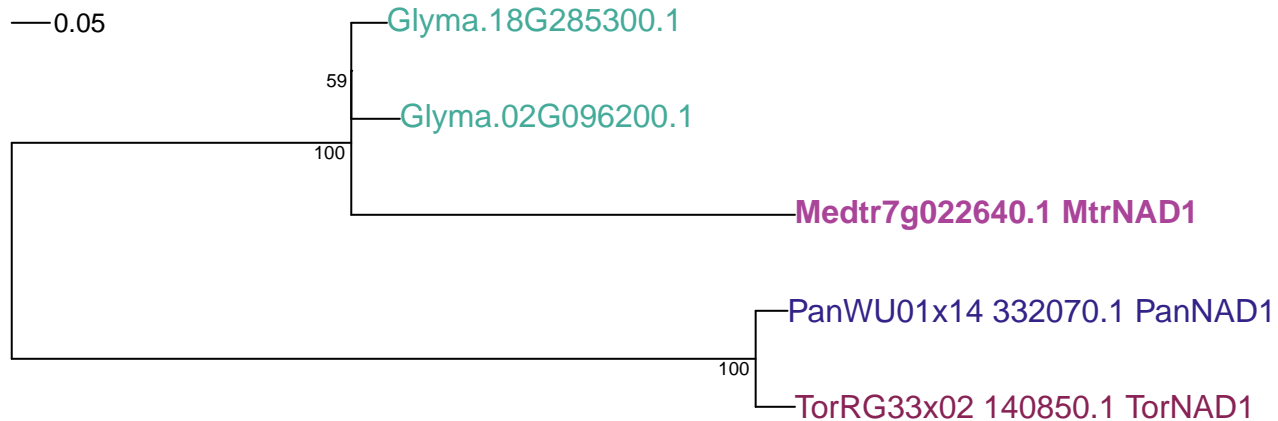

OG0000842: Nodule & symbiosome development. Stress up-regulated Nod 19

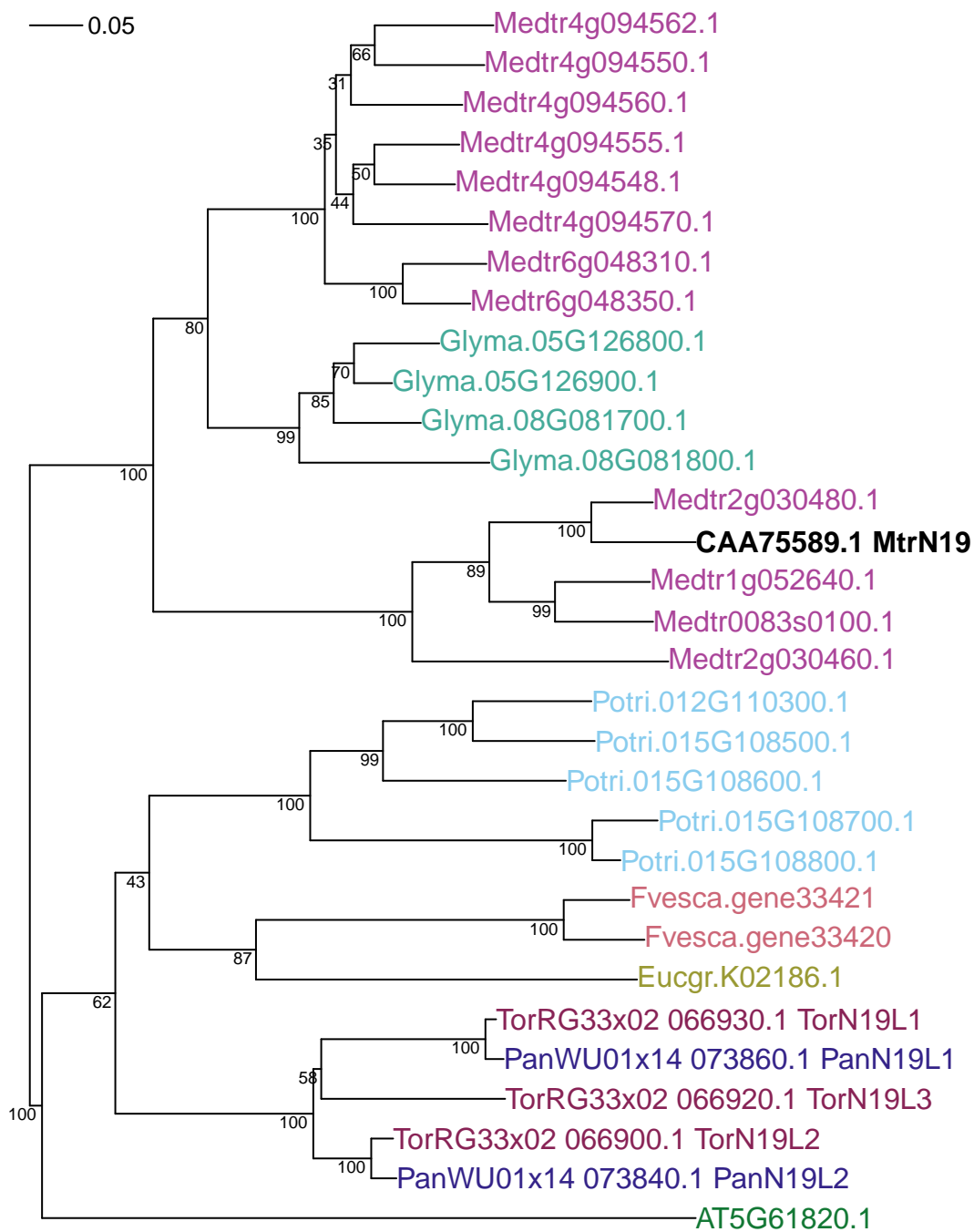

OG0006355: Nodule & symbiosome development. Remorin

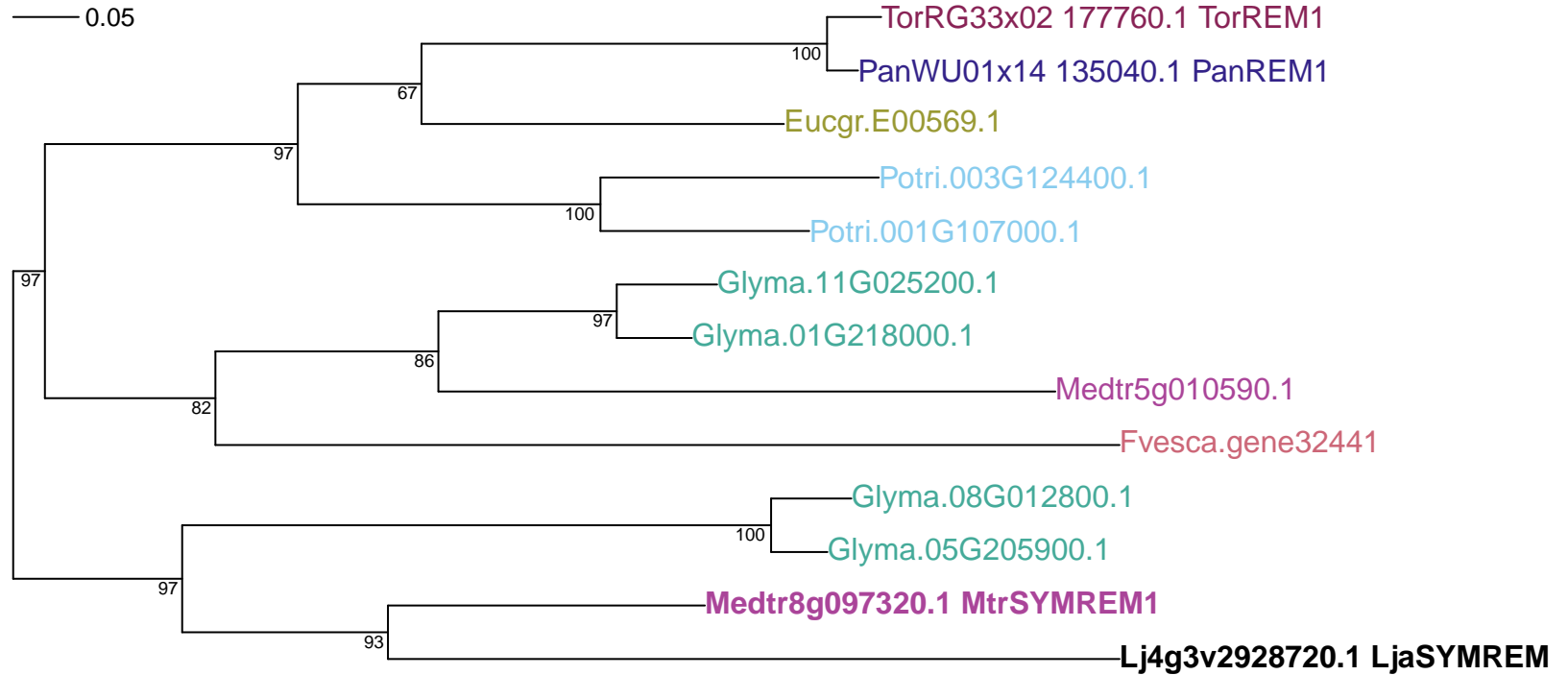

OG0002964: Nodule & symbiosome development. signal peptidase

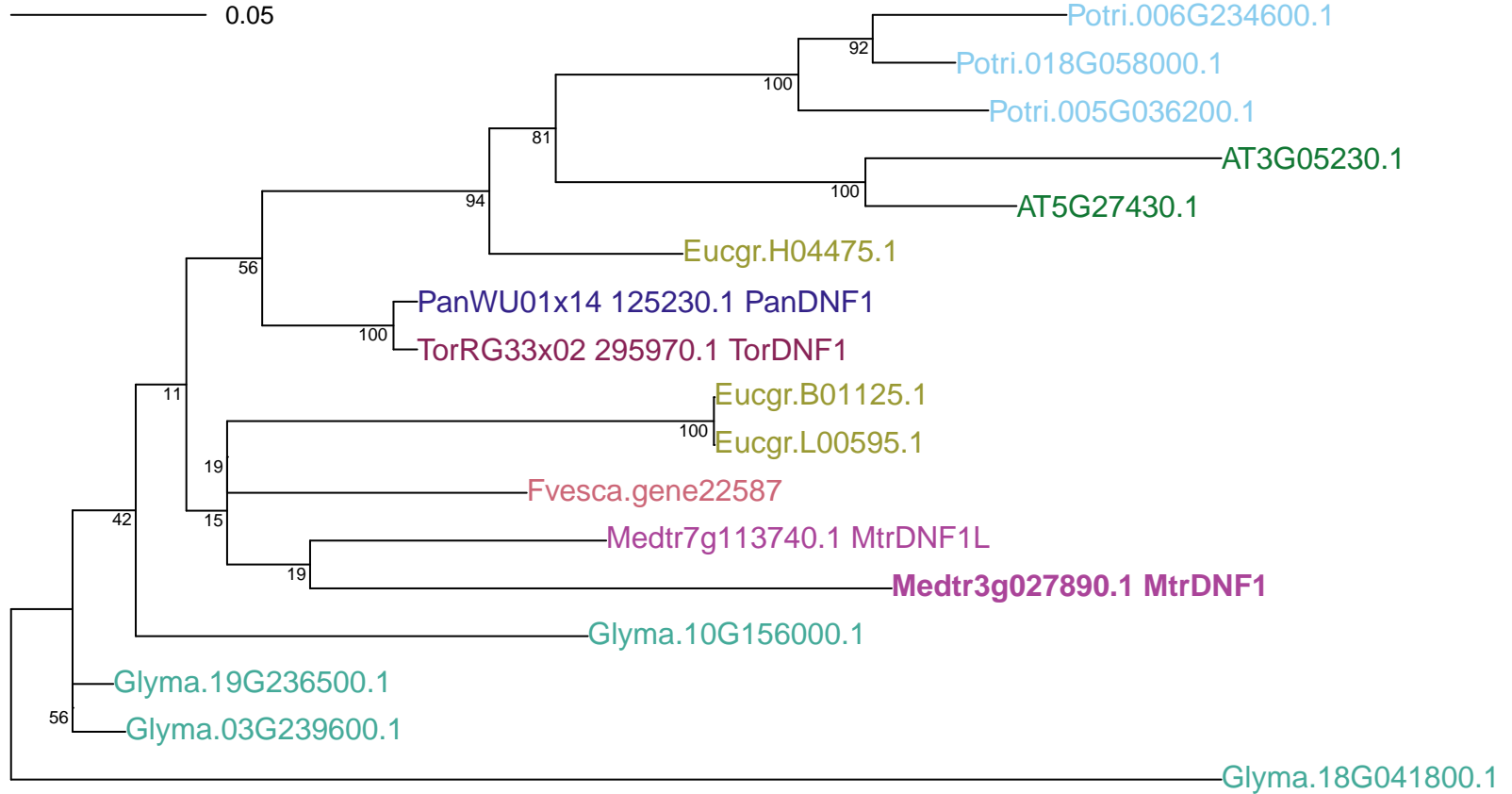

OG0013491: Nodule & symbiosome development. t-SNARE syntaxin

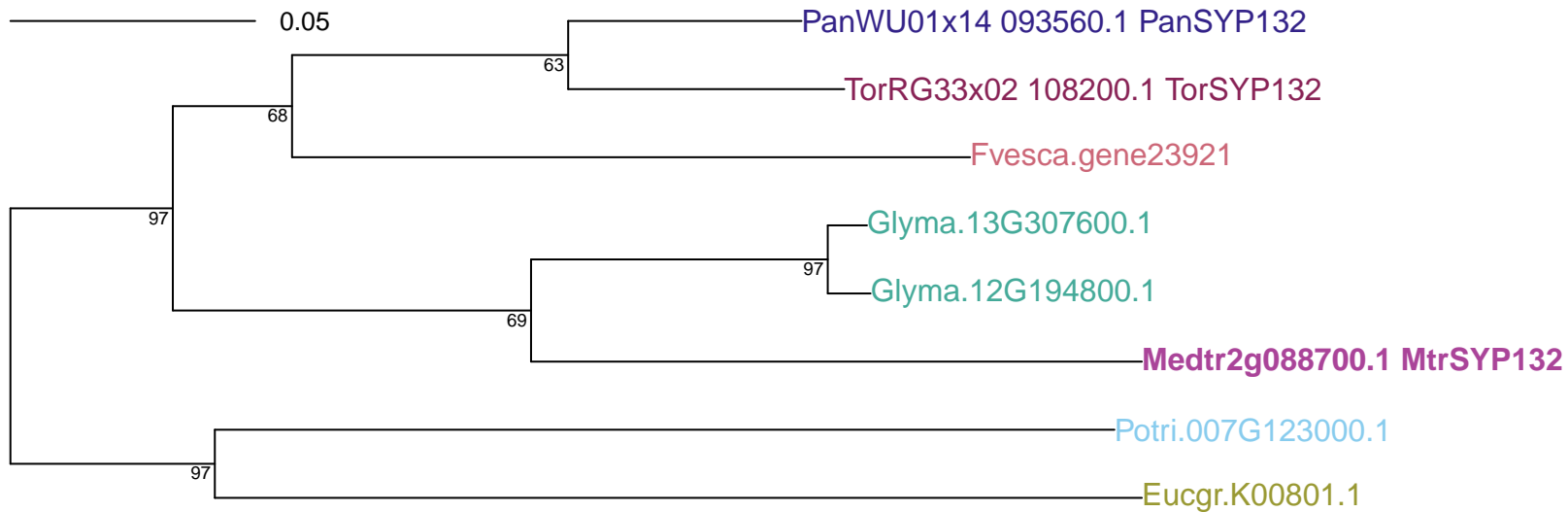

OG0001731: Nodule & symbiosome development. v-SNARE syntaxin

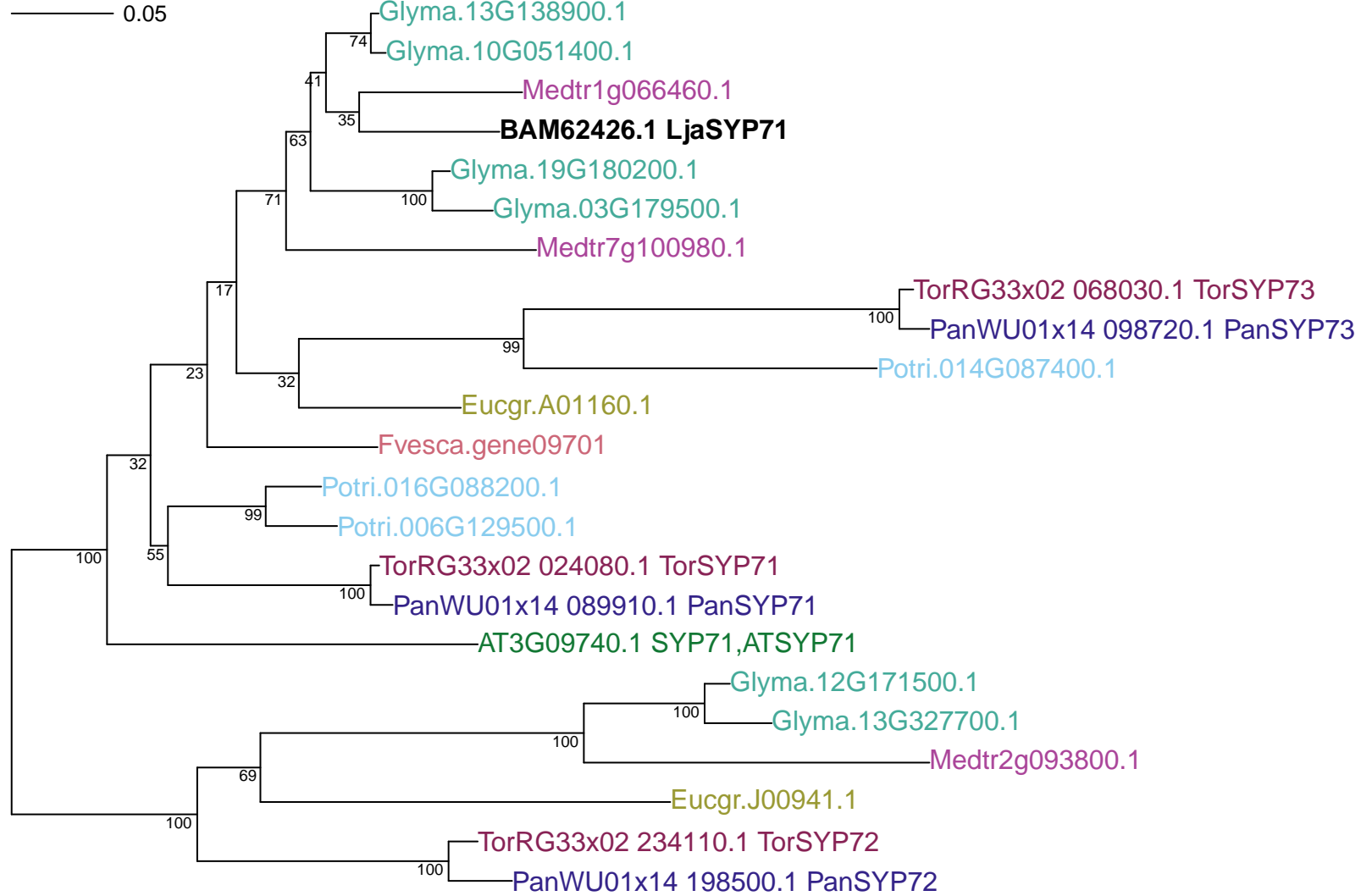

OG0001468: Nodule & symbiosome development. v-SNARE syntaxin

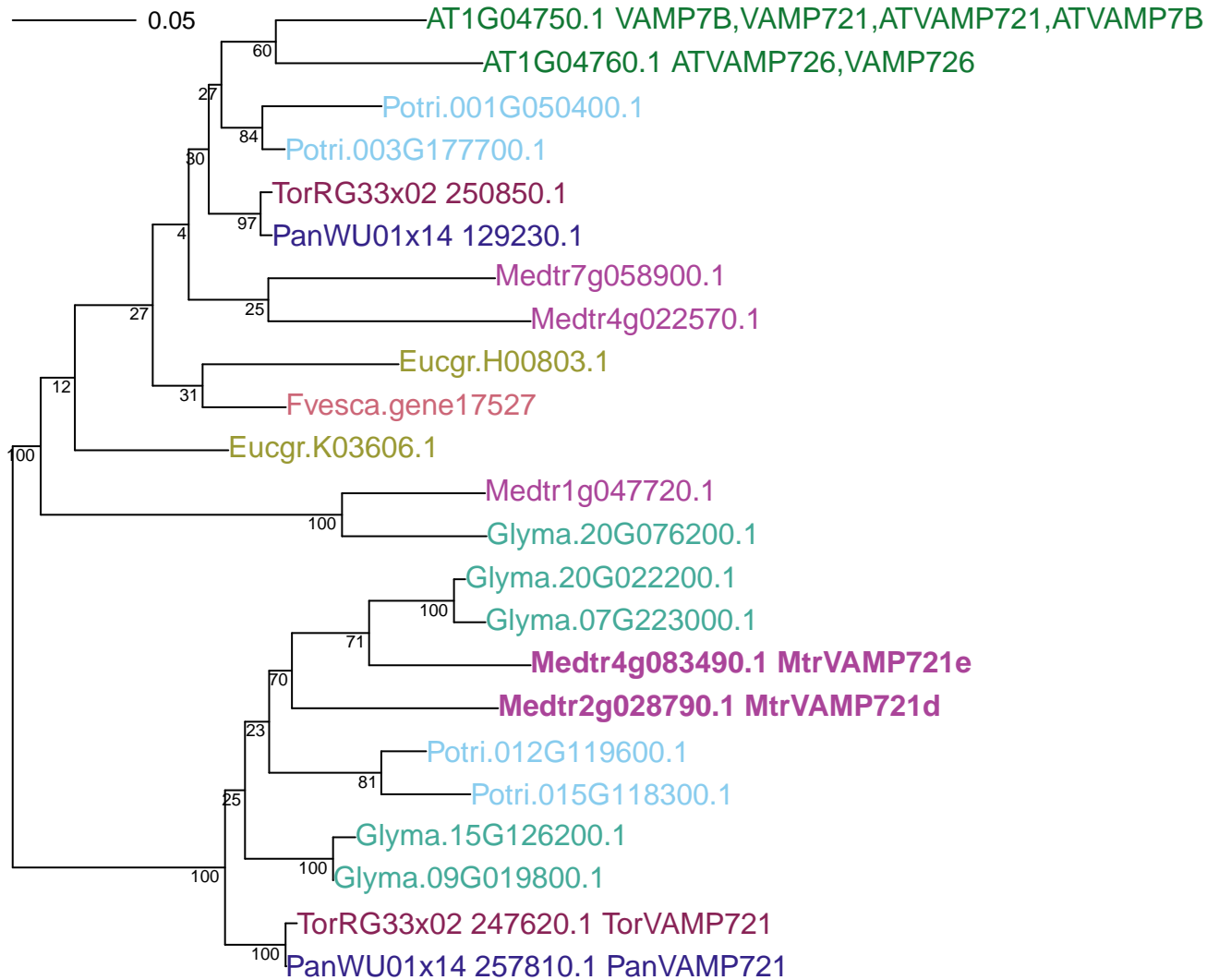

OG0001133: Systemic signaling. CLV1-type LRR-receptor kinase

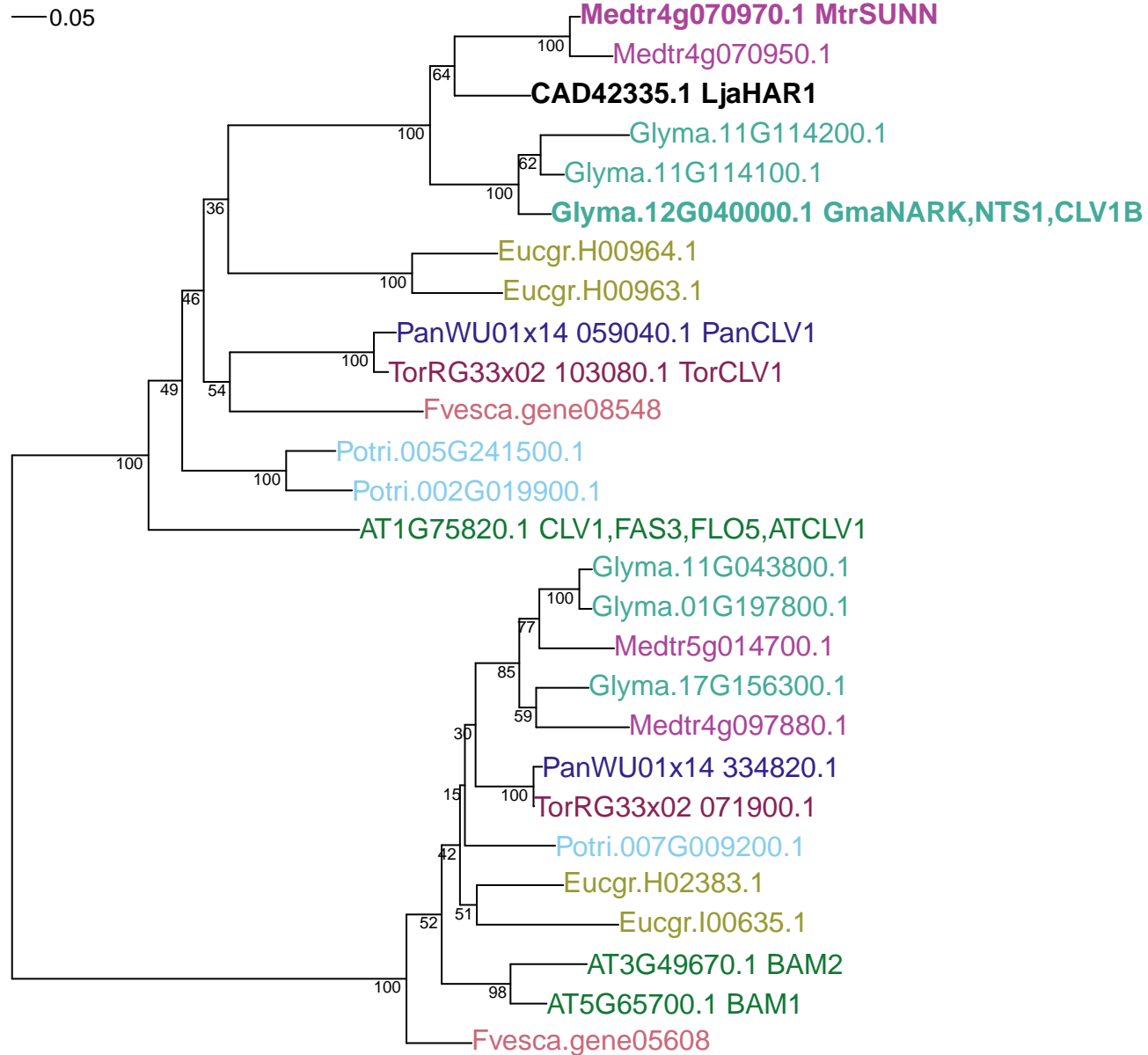

OG0003324: Systemic signaling. CLI1-type LRR-receptor kinase

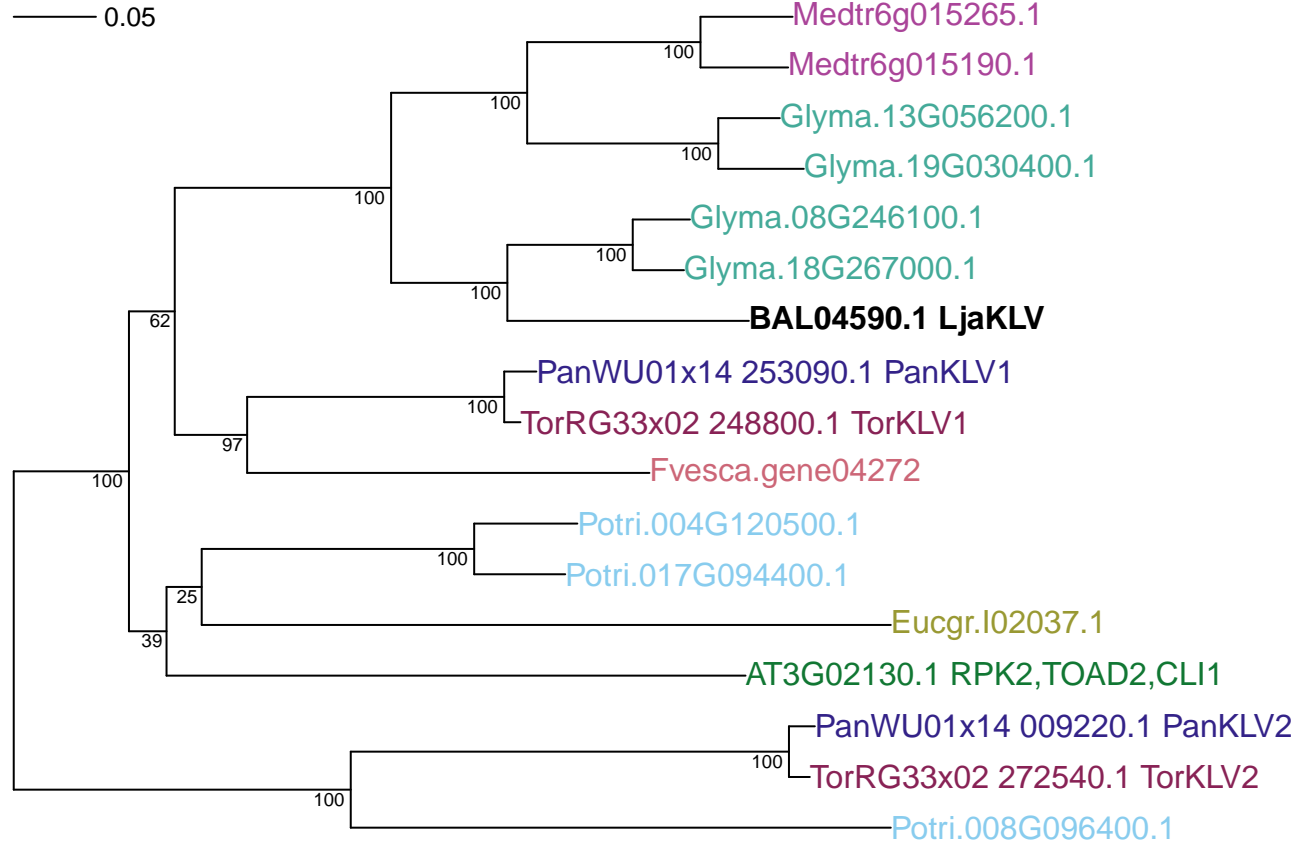

OG0010087: Systemic signaling. CLV2-type LRR-receptor

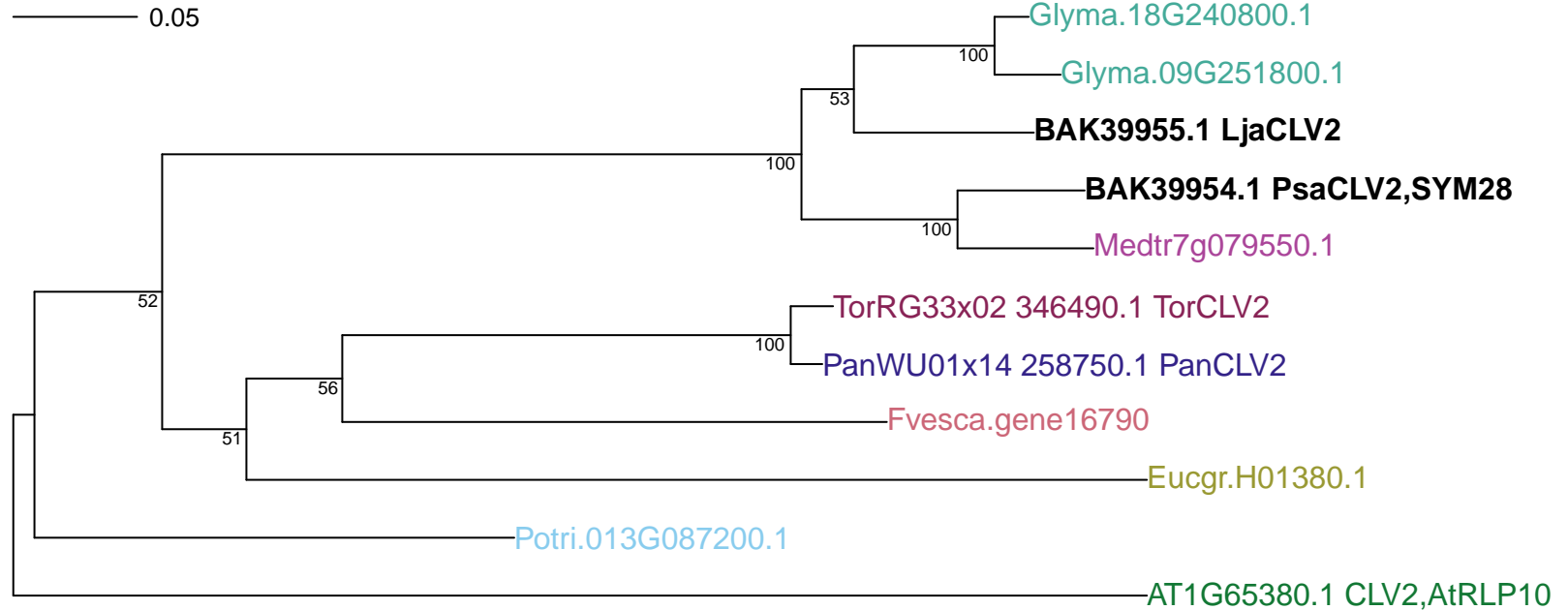

OG0012170: Systemic signaling. CLE peptide



OG0004187: Systemic signaling. CLE peptide

—0.05

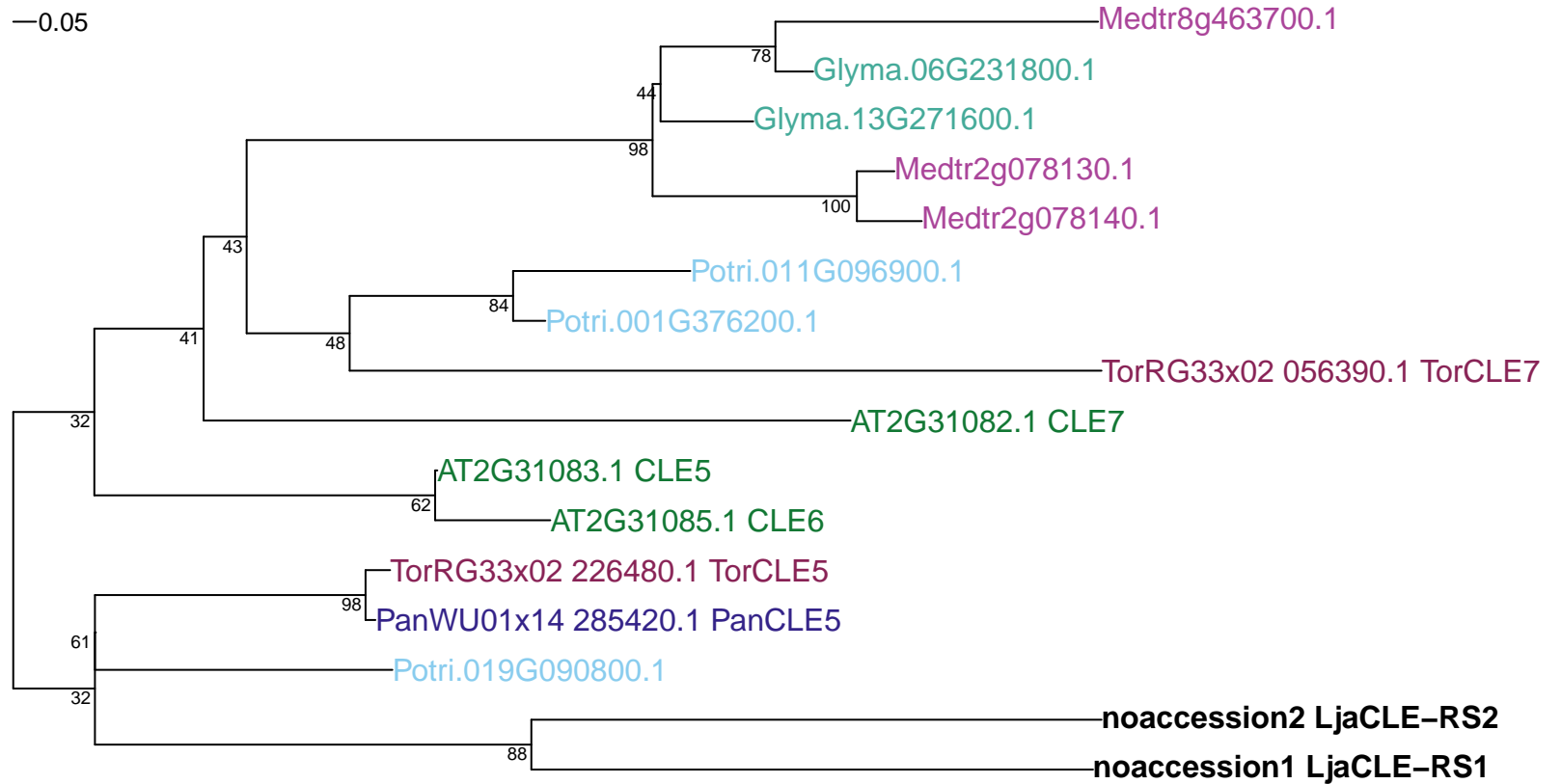

OG0005040: Systemic signaling. Kelch repeat-containing F-box protein

— 0.05

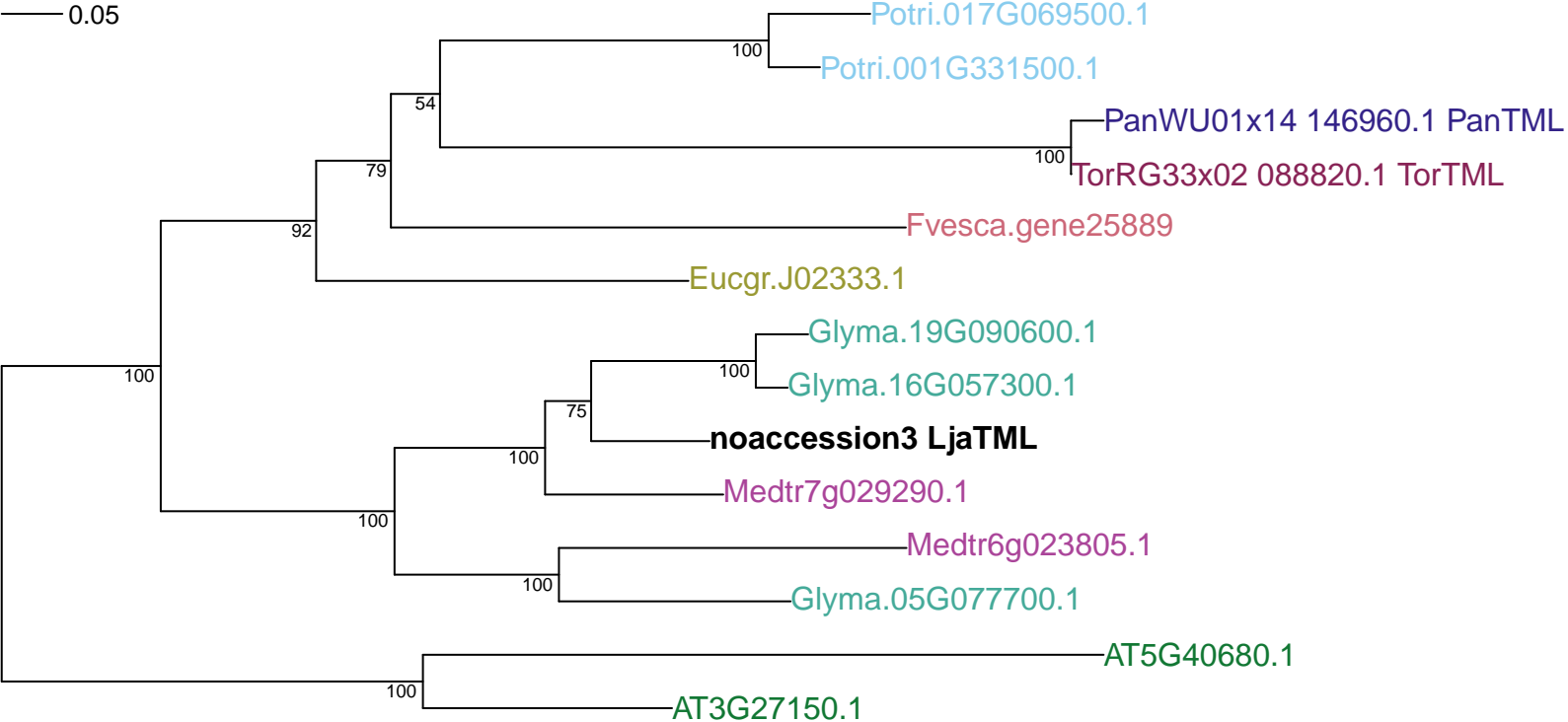

OG0000779: Systemic signaling. arabinosyl transferase

— 0.05

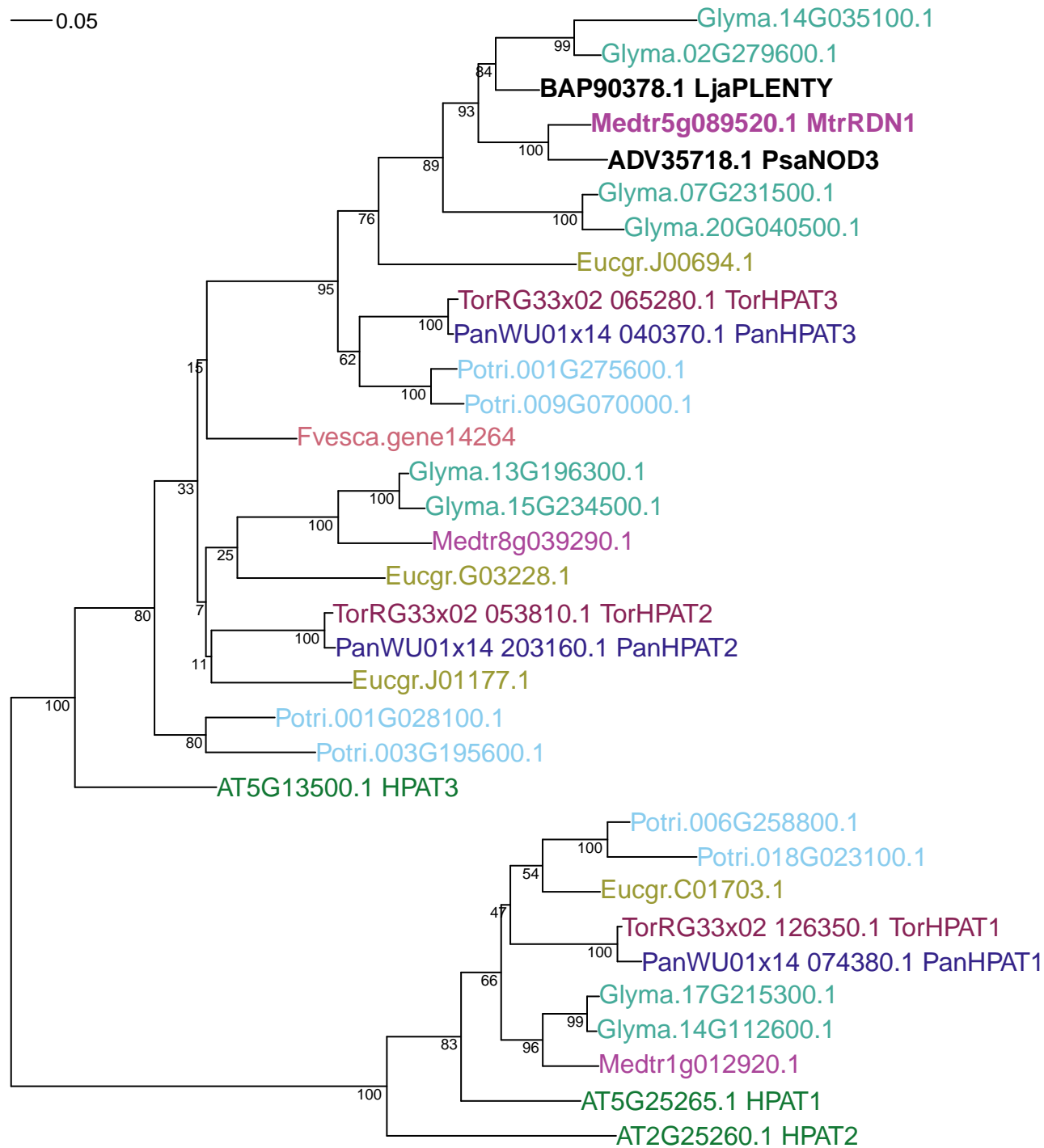

OG0007520: Hormones. essential for ethylene mediated signalling

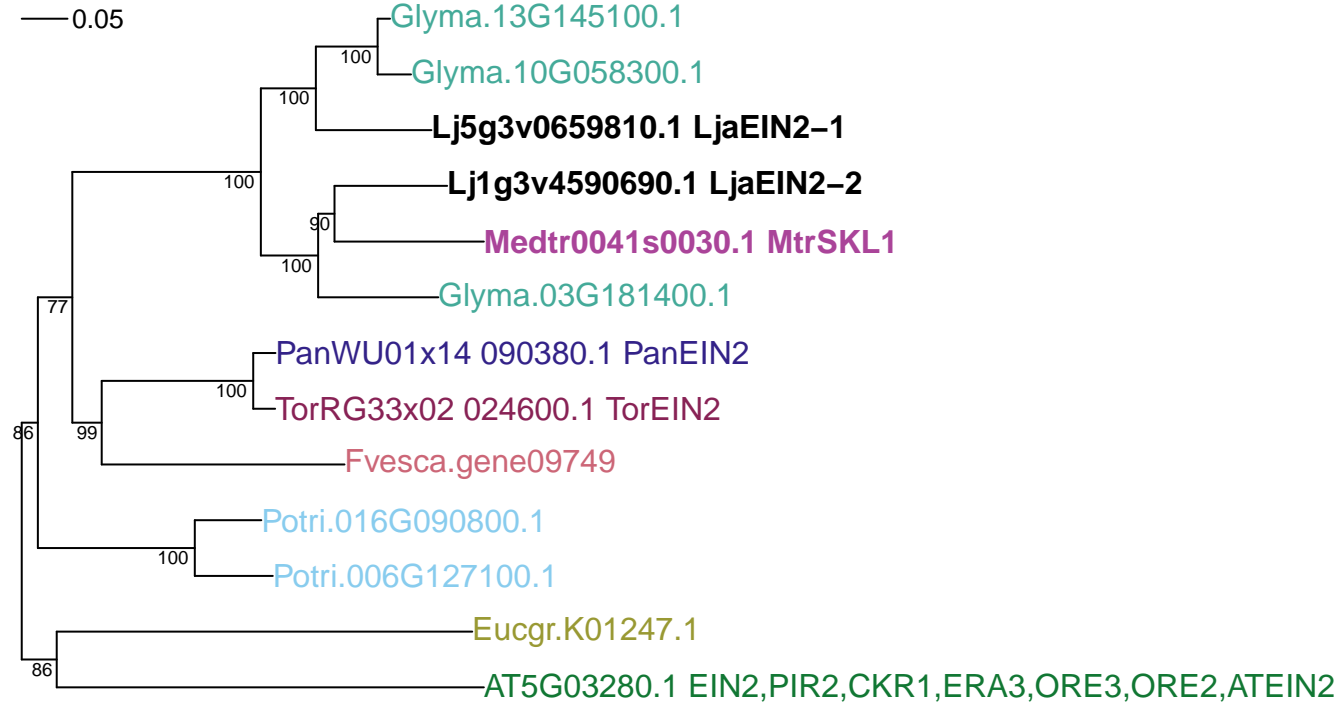

OG0010632: Hormones. Histidine kinase Cytokinin receptor

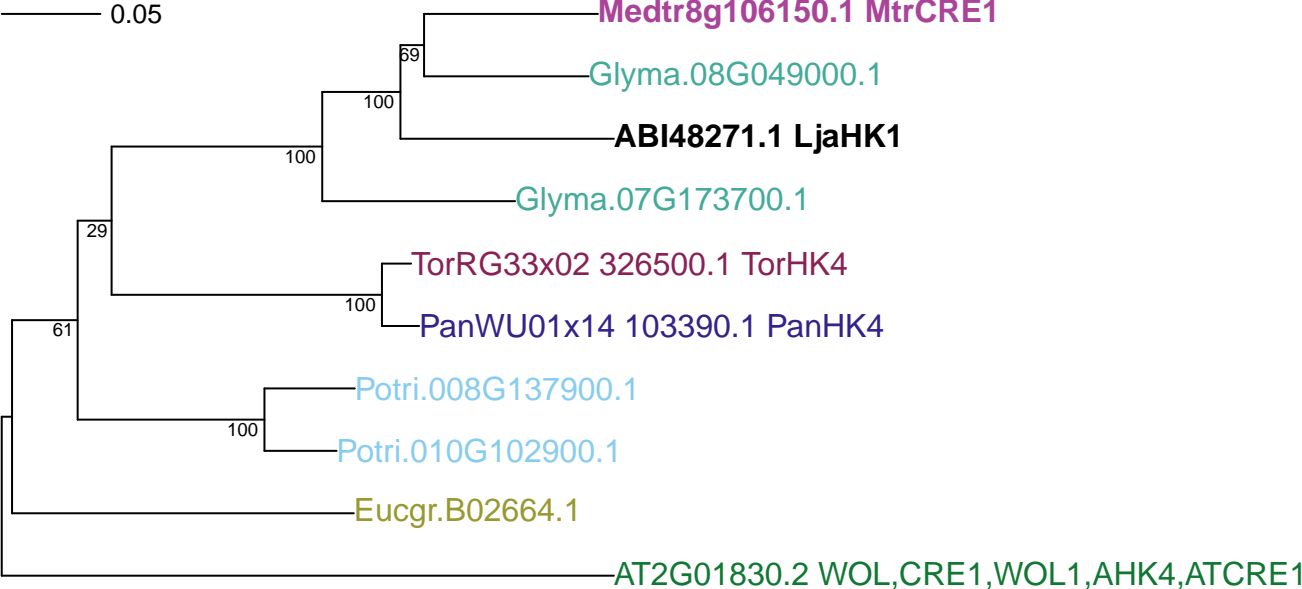

OG0001173: Hormones. Isopentenyltransferase

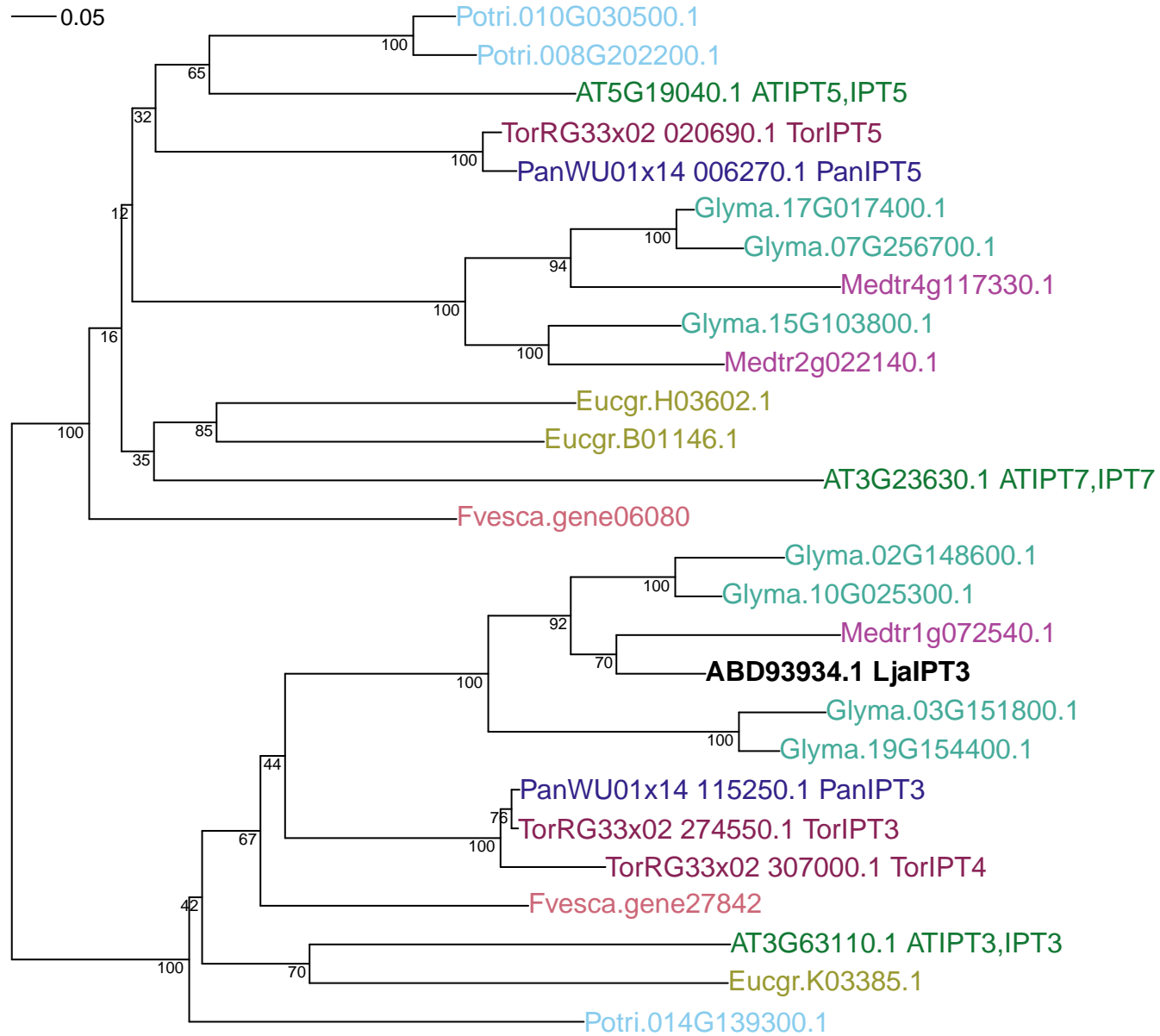

OG0009417: Hormones. cytokinin oxidase / dehydrogenase

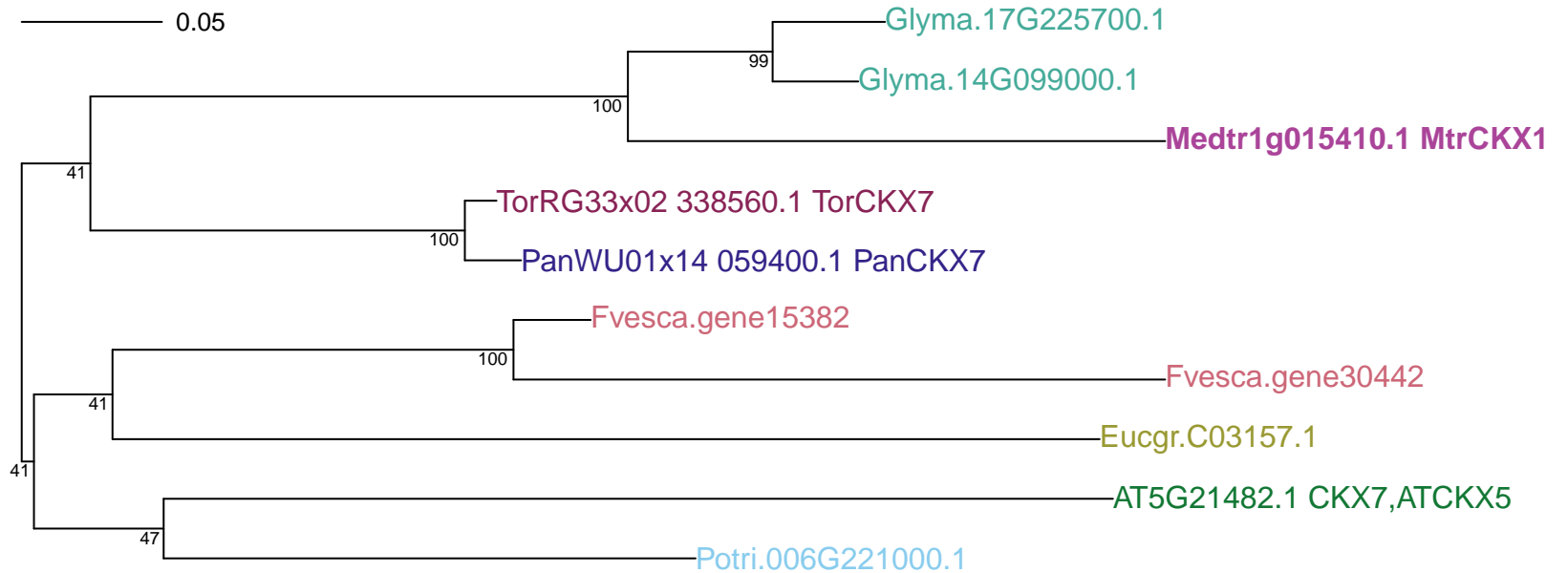

OG0001053: Hormones. cytokinin oxidase / dehydrogenase

— 0.05

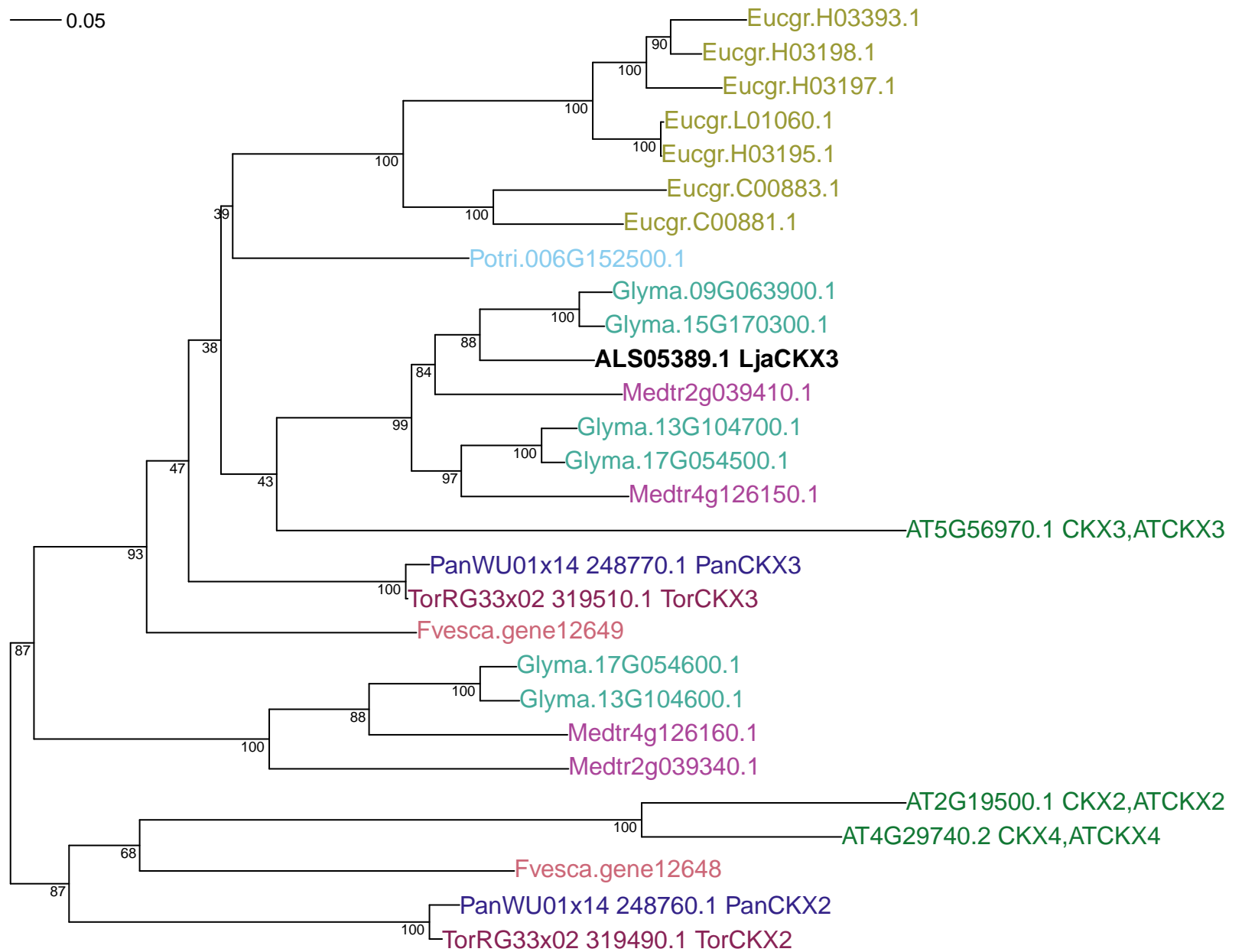

OG0000946: Hormones. Cytokinin type-A Response Regulator

—0.05

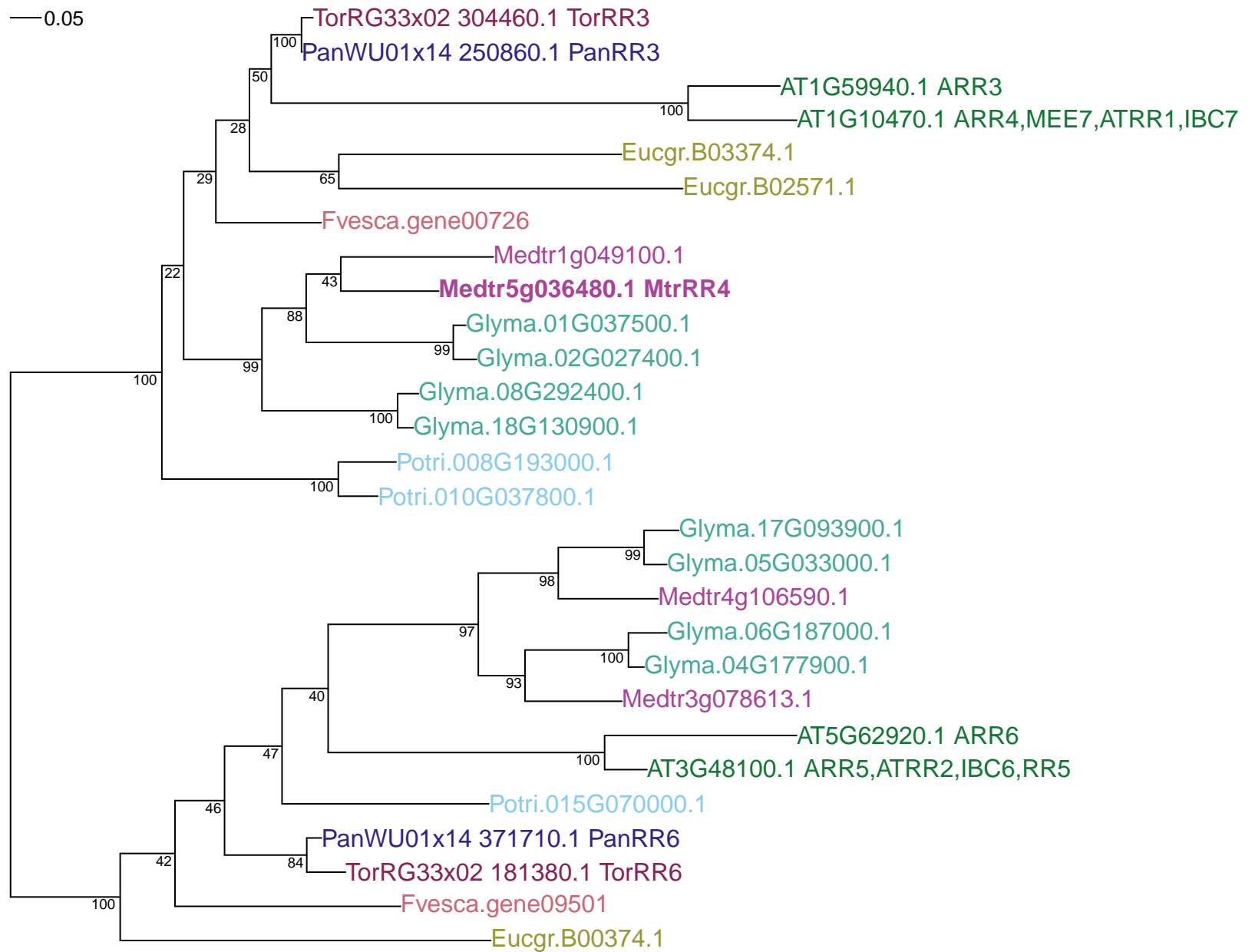

OG0001052: Hormones. Cytokinin type-A Response Regulator

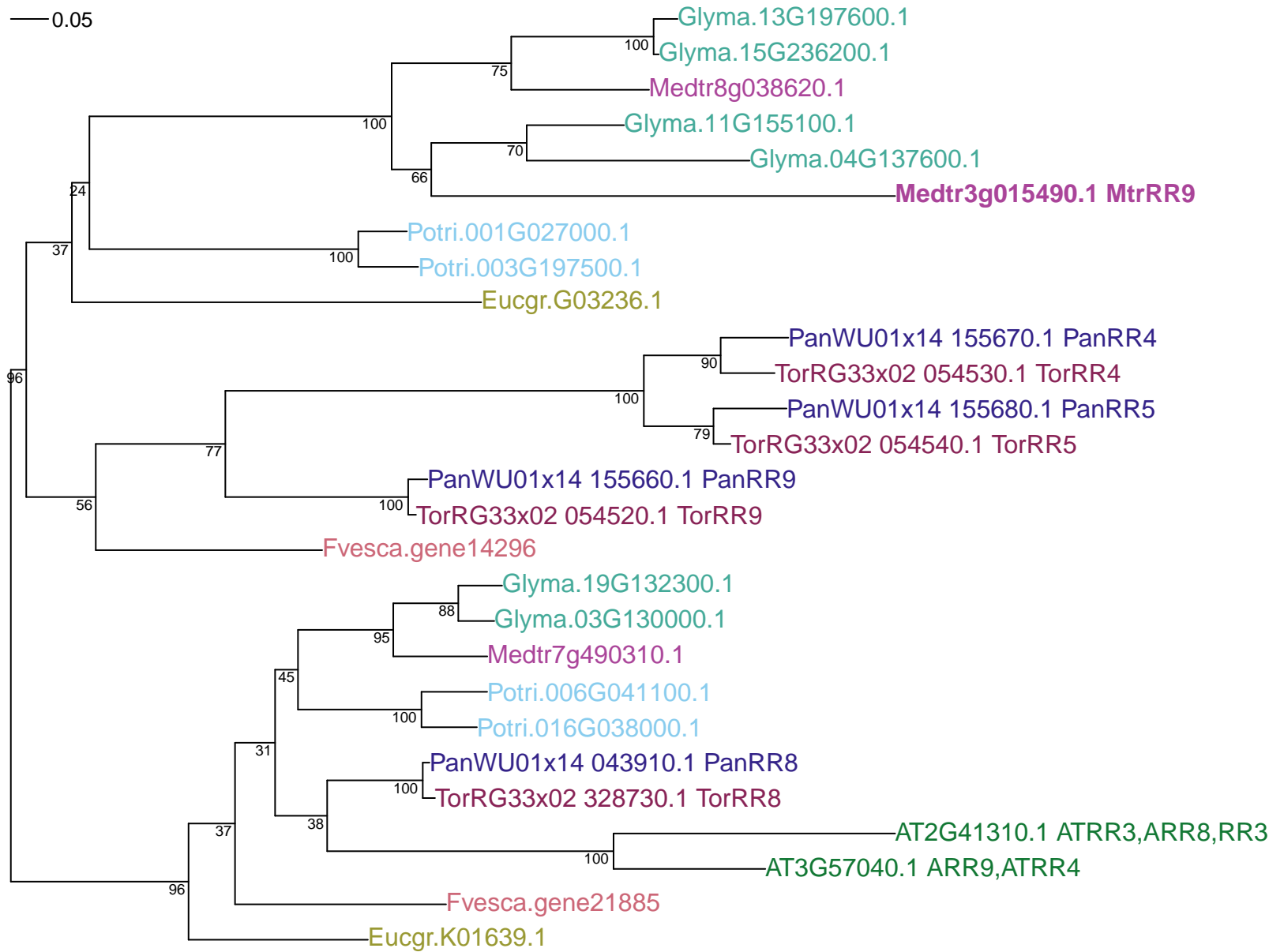

OG0002725: Hormones. Carotene Hydroxylase

—0.05

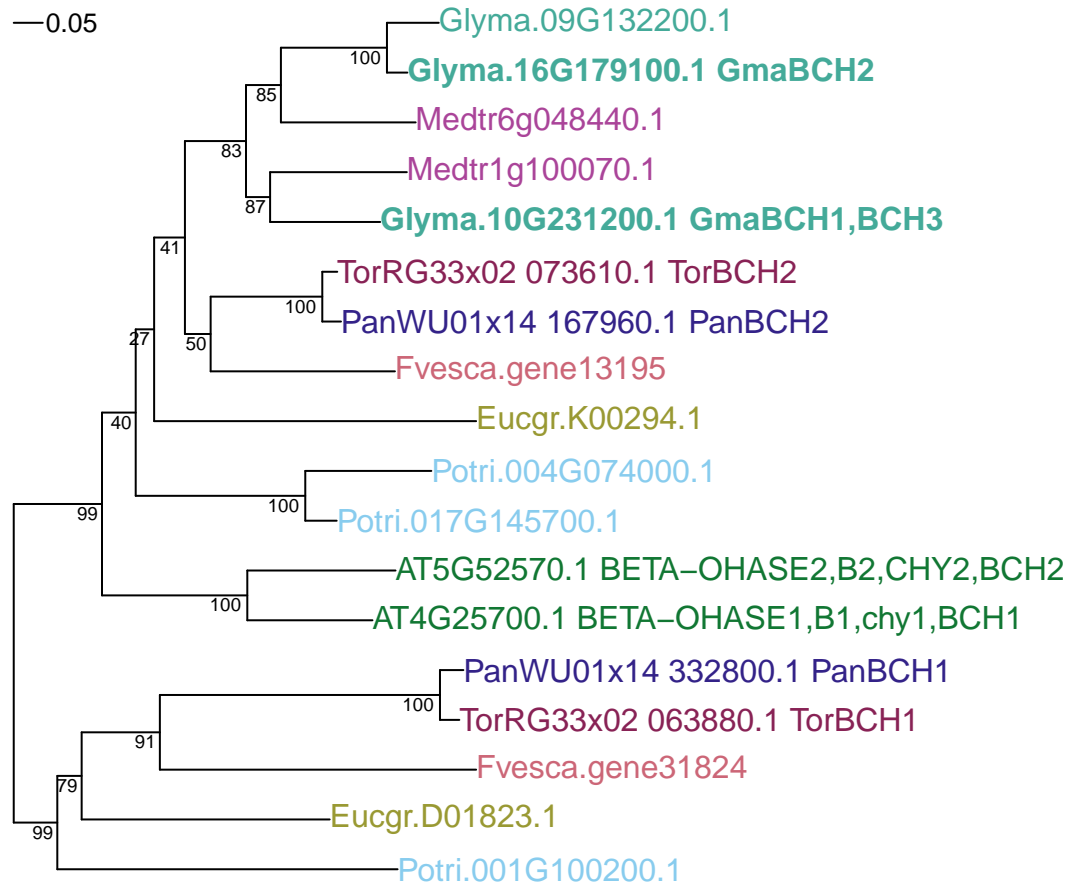

OG0006580: Hormones. carotene isomerase

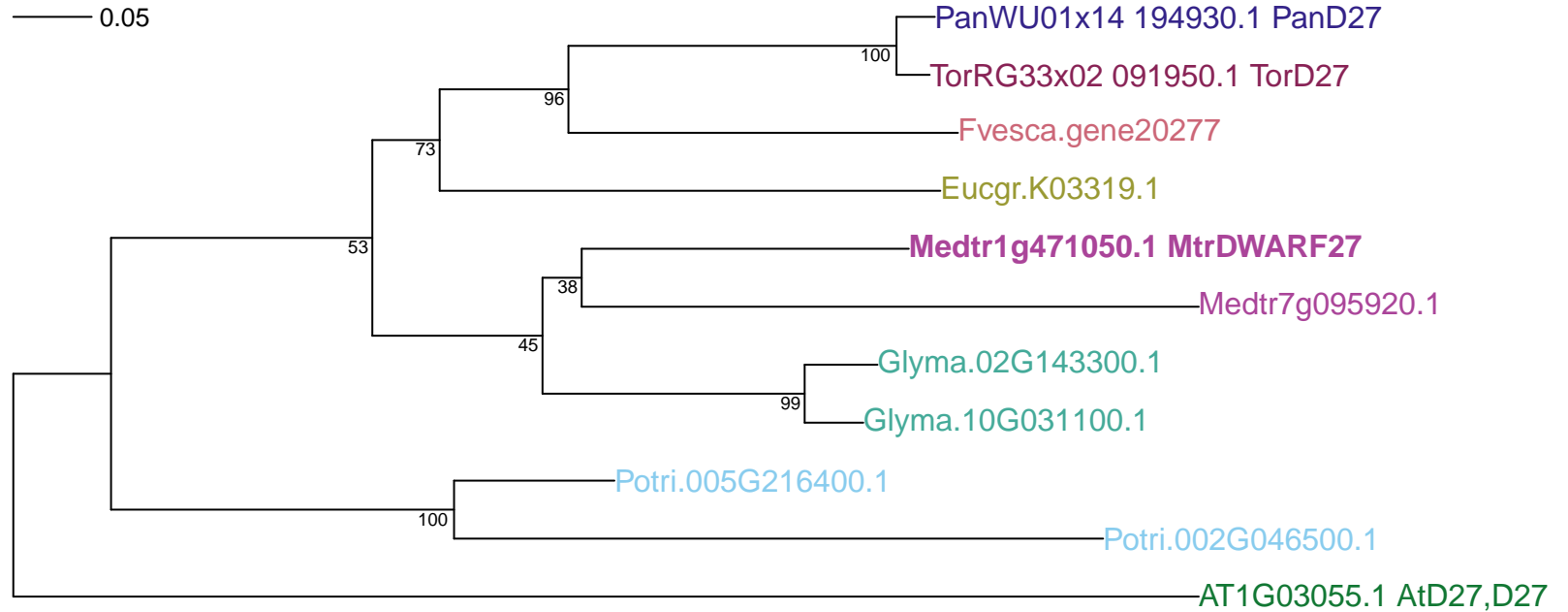

OG0010543: Hormones. carotenoid cleavage dioxygenase

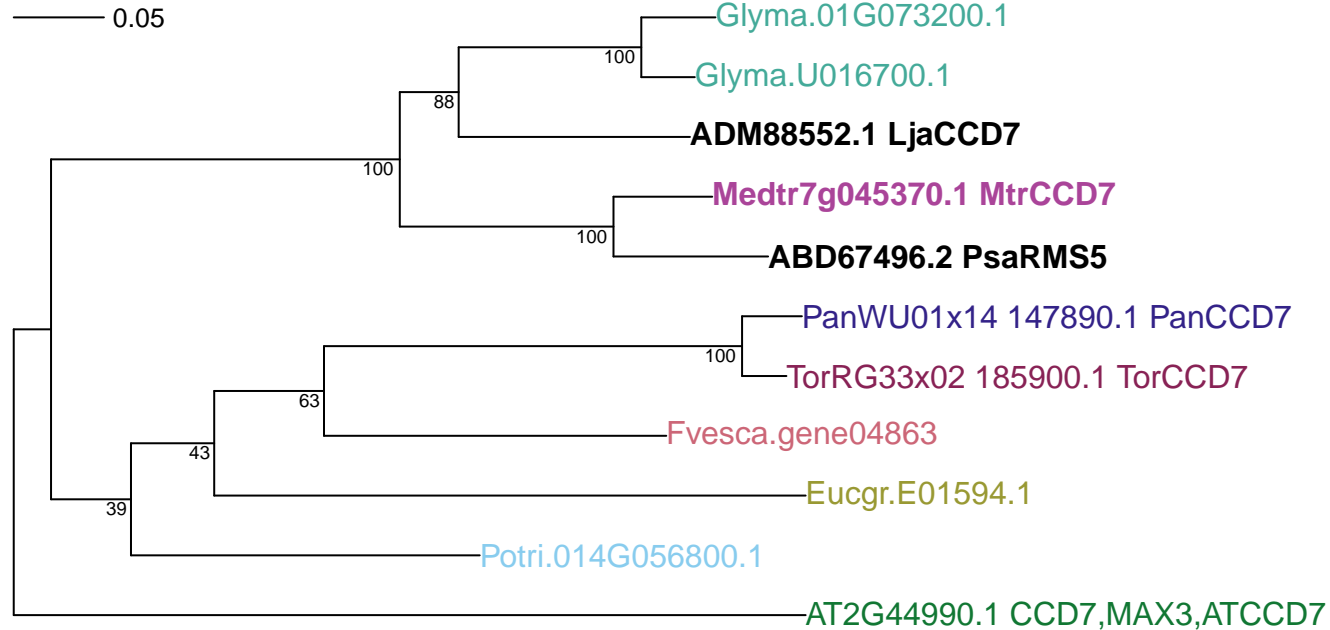

OG0006118: Hormones. carotenoid cleavage dioxygenase

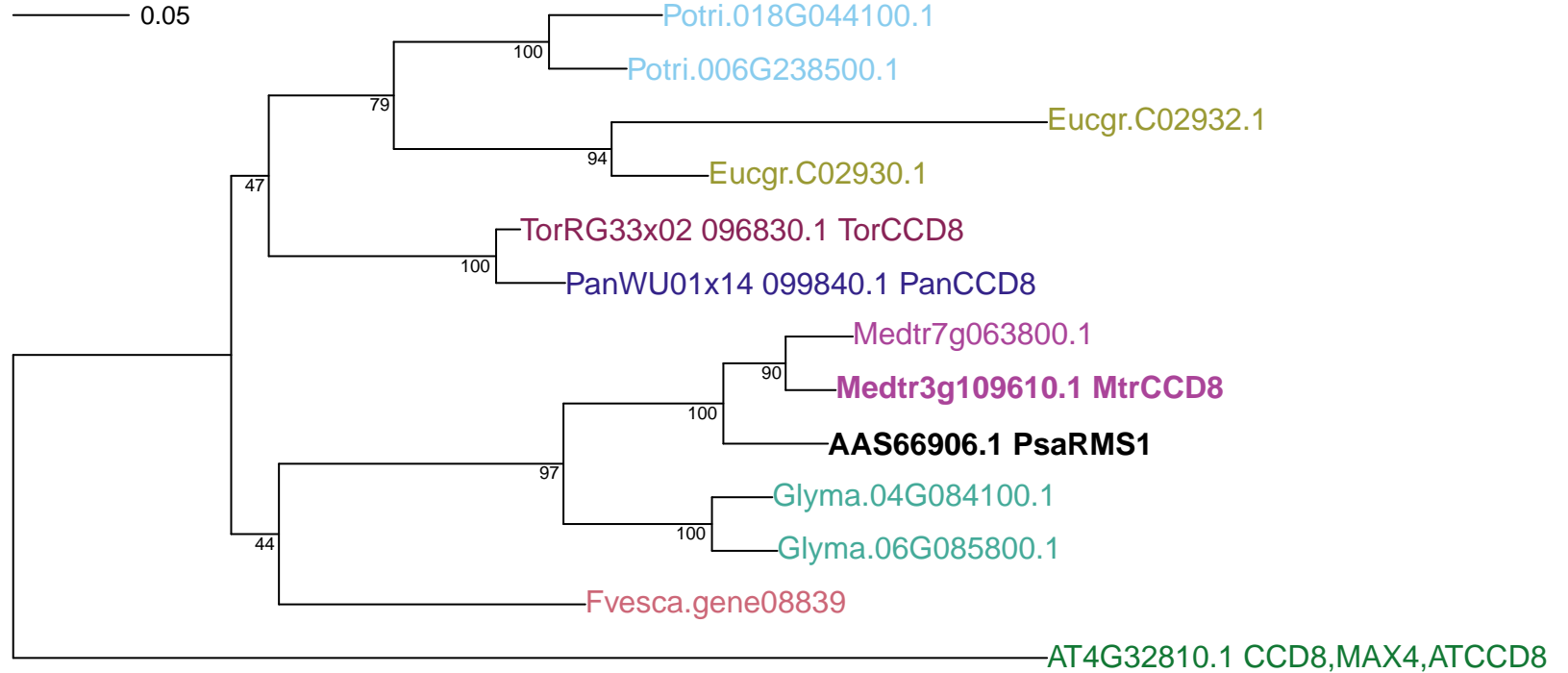

OG0000957: Transporters. ammonium transporter

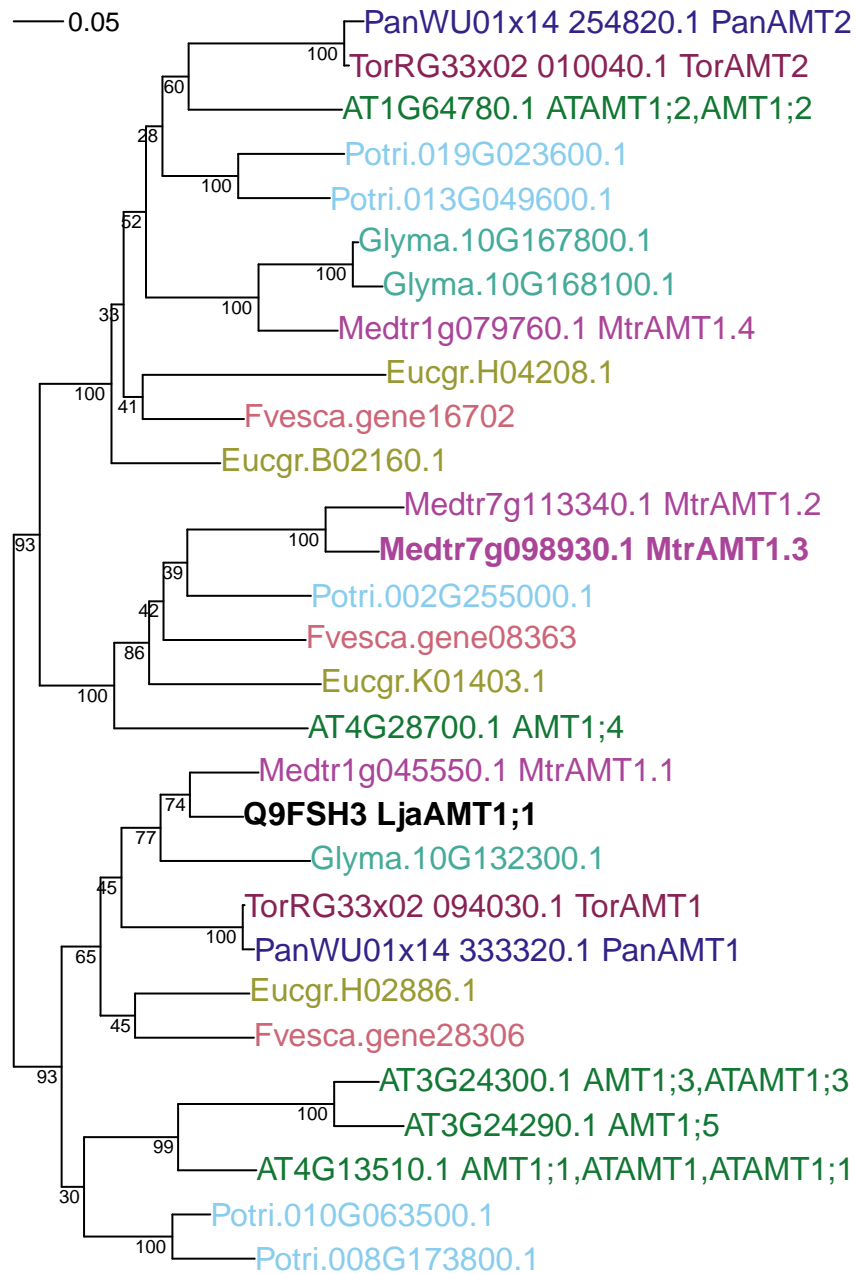

OG0000407: Transporters. anion transporter

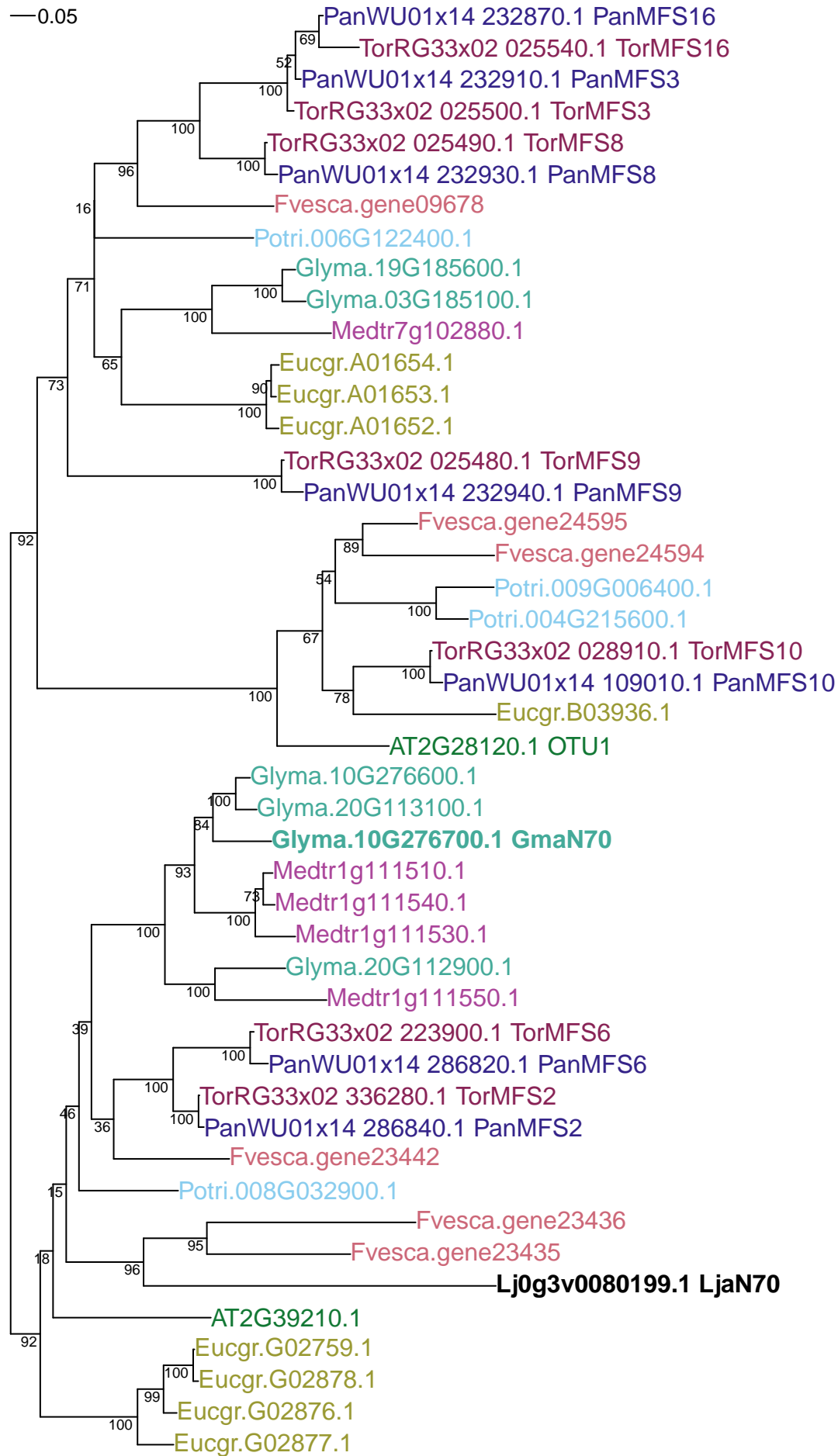

OG0000659: Transporters. Aquaporin

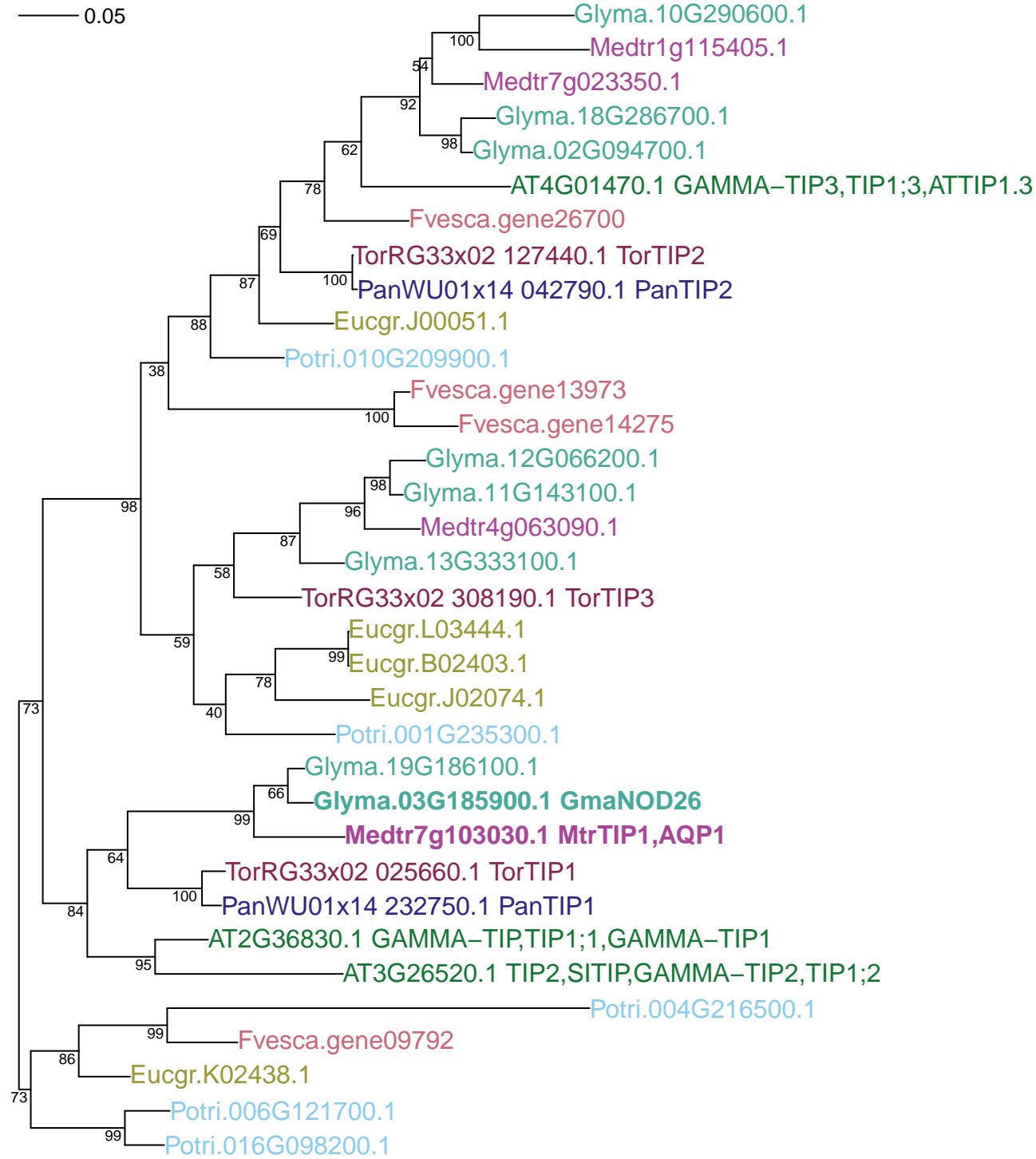

OG0001473: Transporters. divalent metal transporter

— 0.05

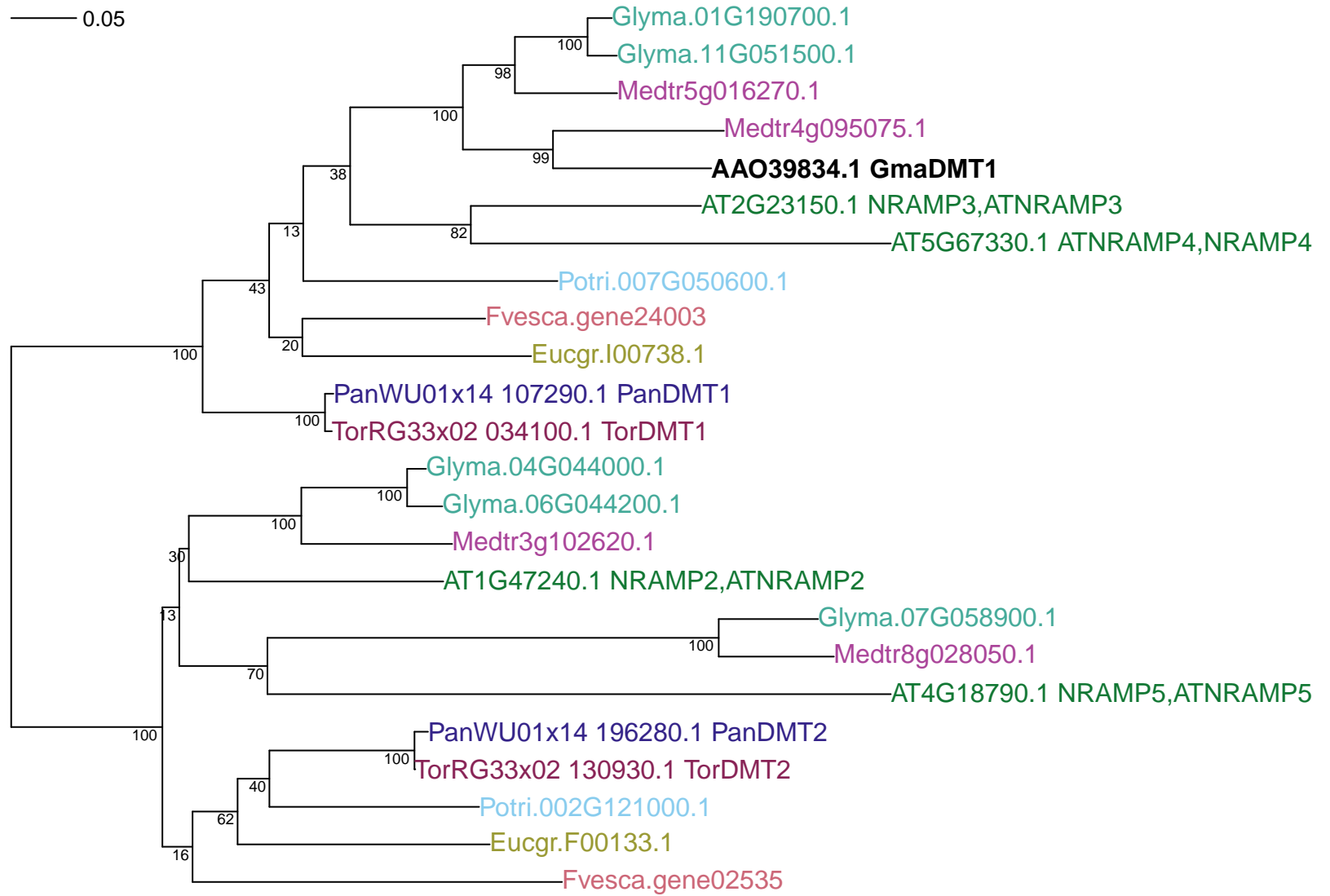

OG0010523: Transporters. class 1 hemoglobin

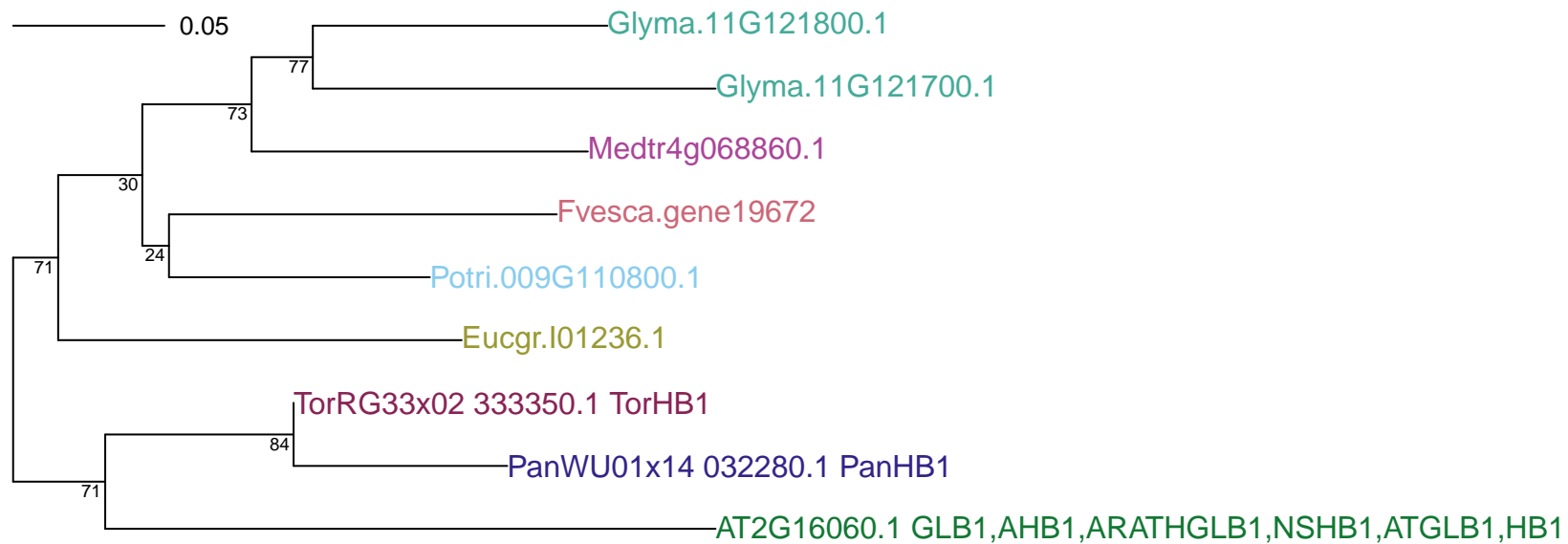

OG0002188: Transporters. class 2 hemoglobin

—0.05

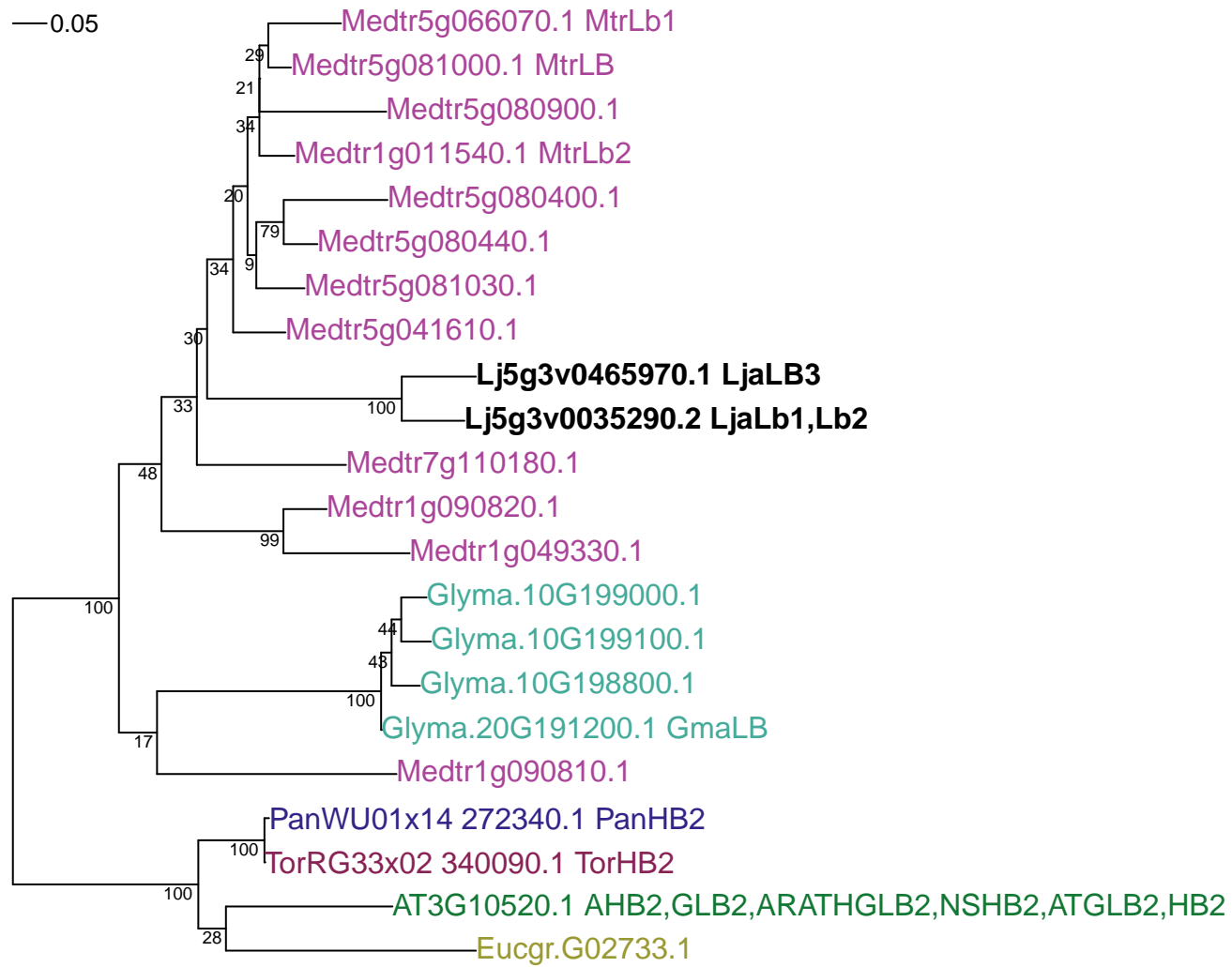

OG0000938: Transporters. multidrug and toxic compound extrusion protein

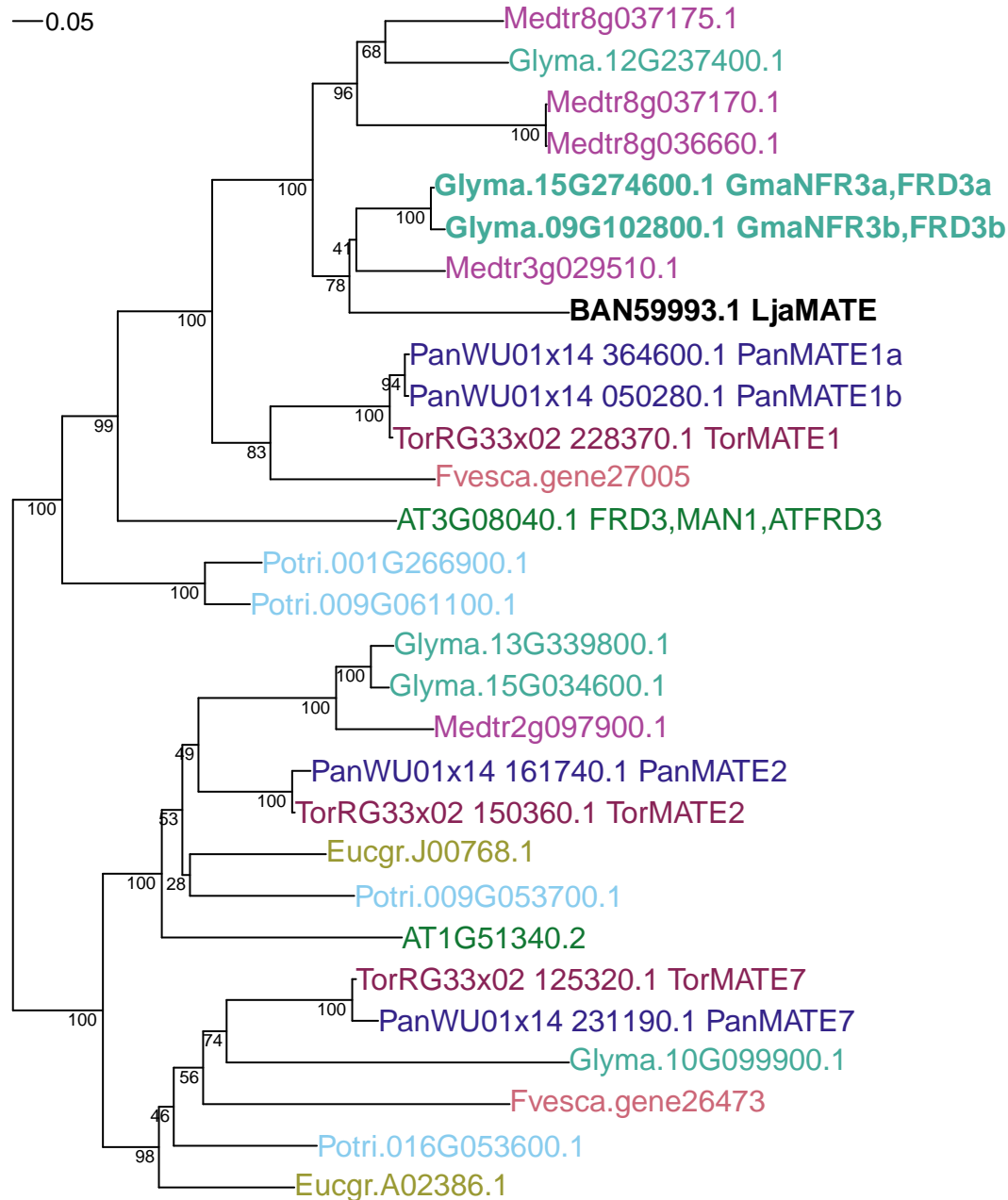

OG0000599: Transporters. Oligopeptide transporter

— 0.05

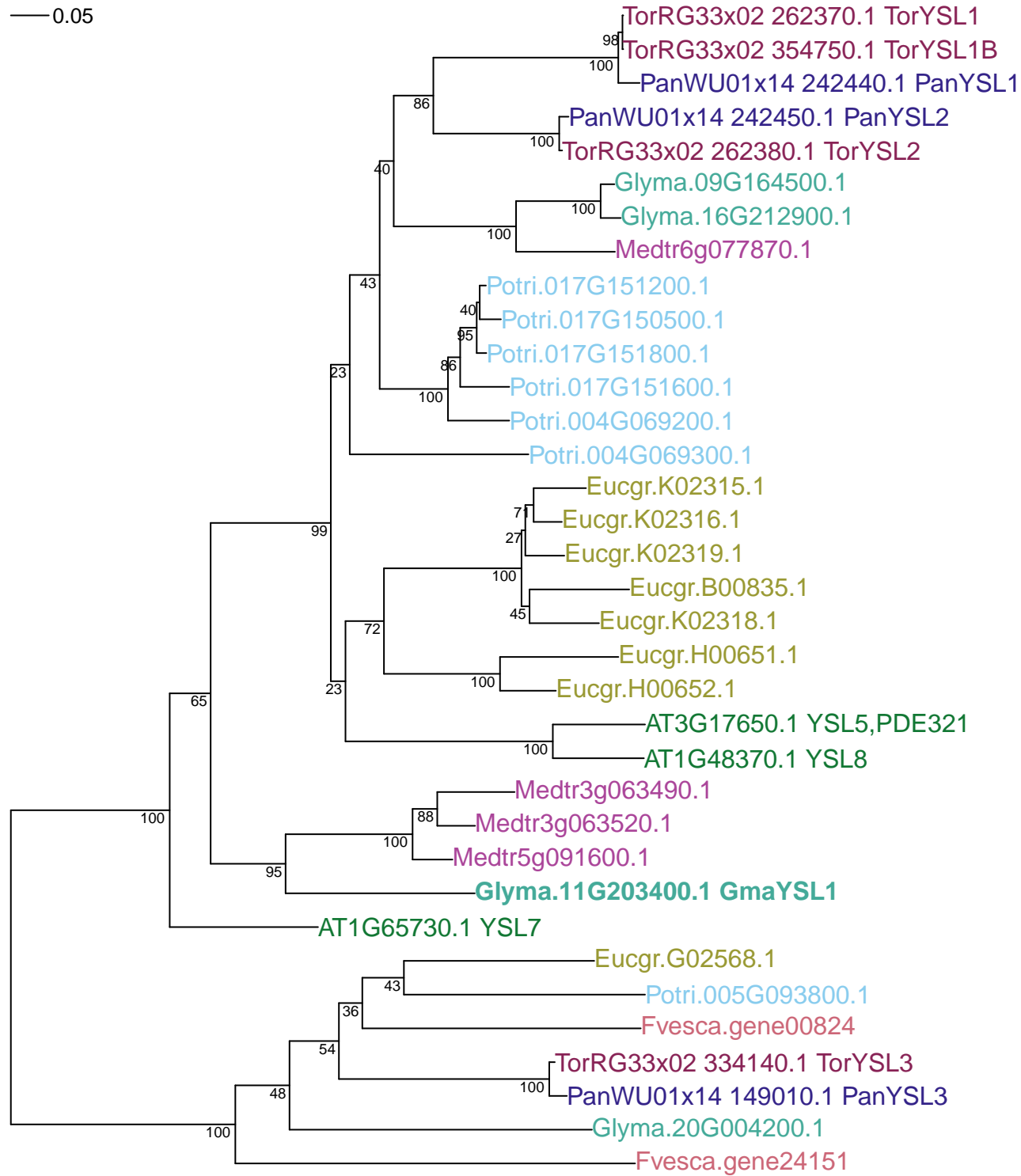

OG0014077: Transporters. potassium transporter

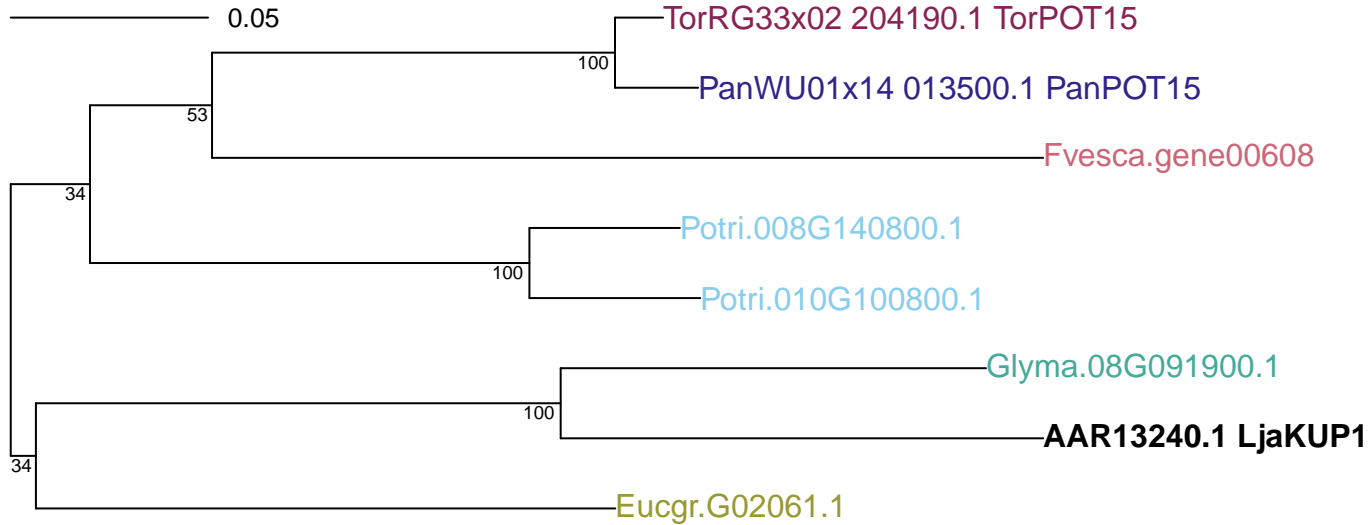

OG0001109: Transporters. sucrose transporter

— 0.05

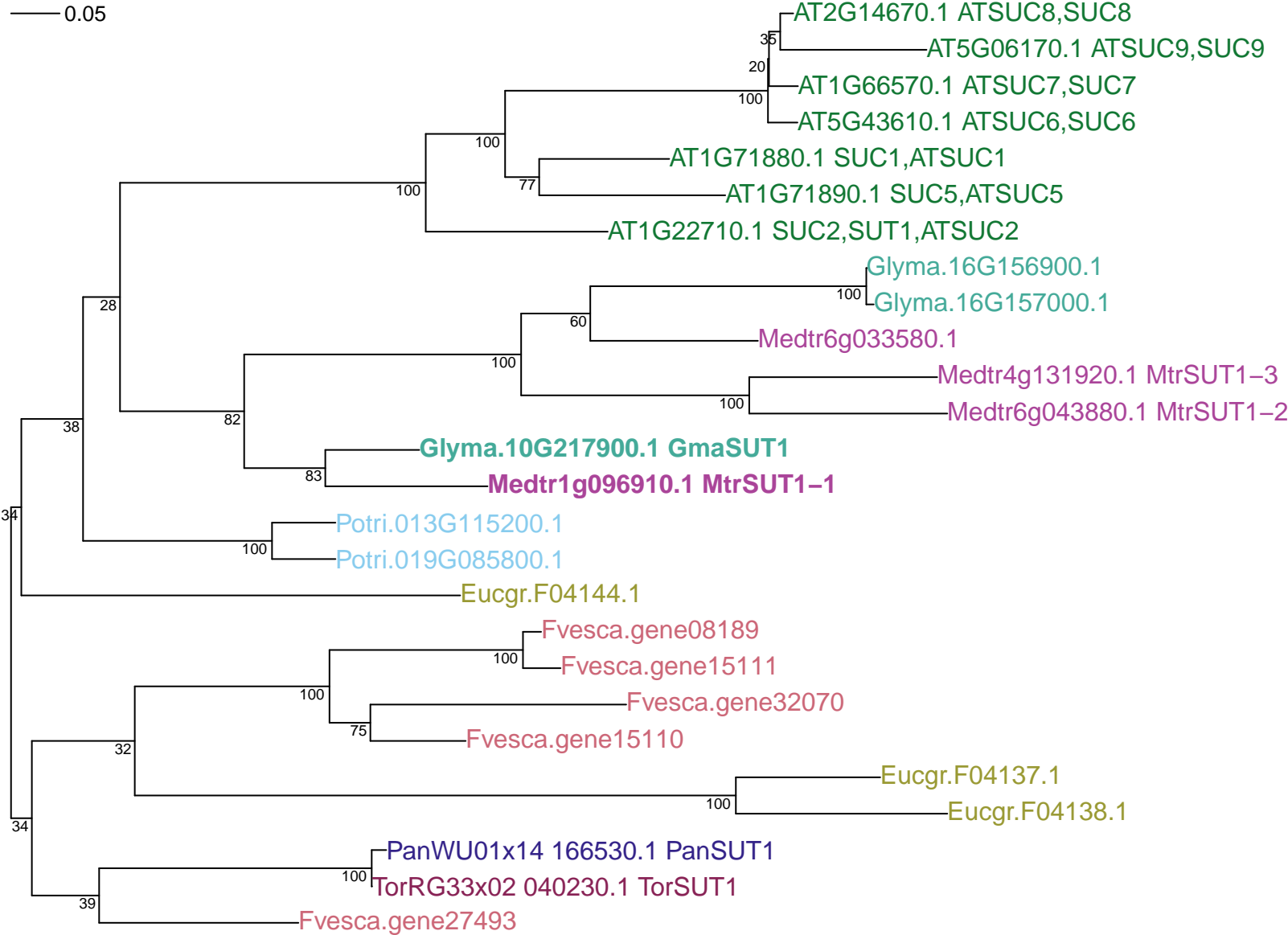

OG0008004: Transporters. sucrose transporter

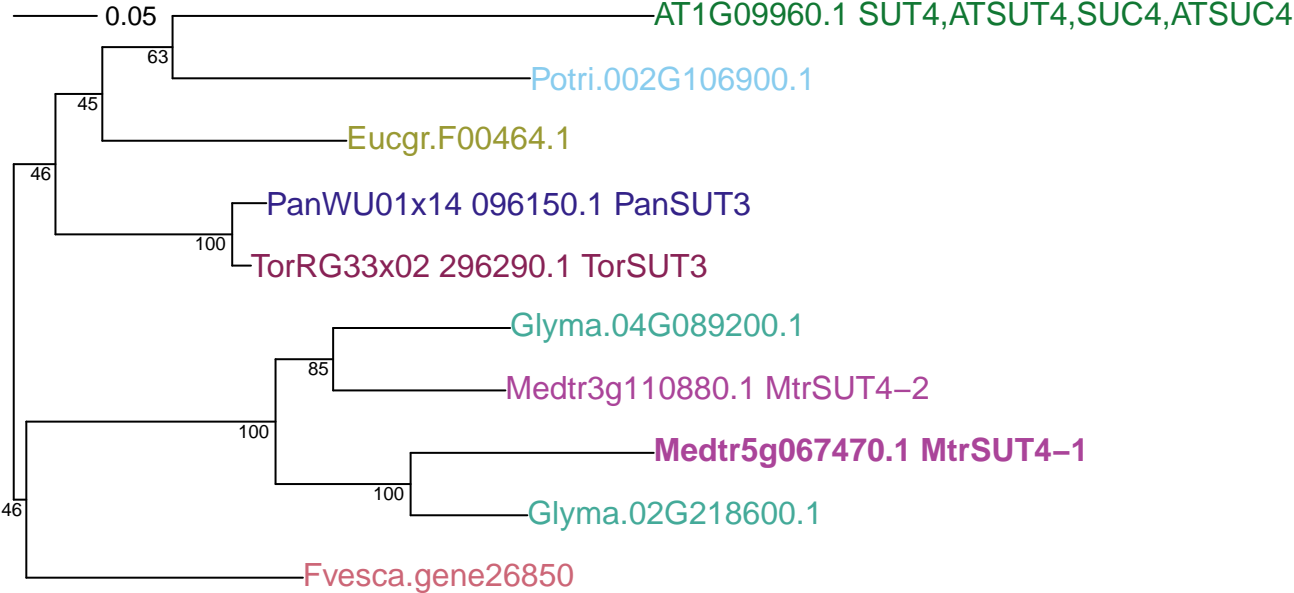

OG0001069: Transporters. sulfate transporter

— 0.05

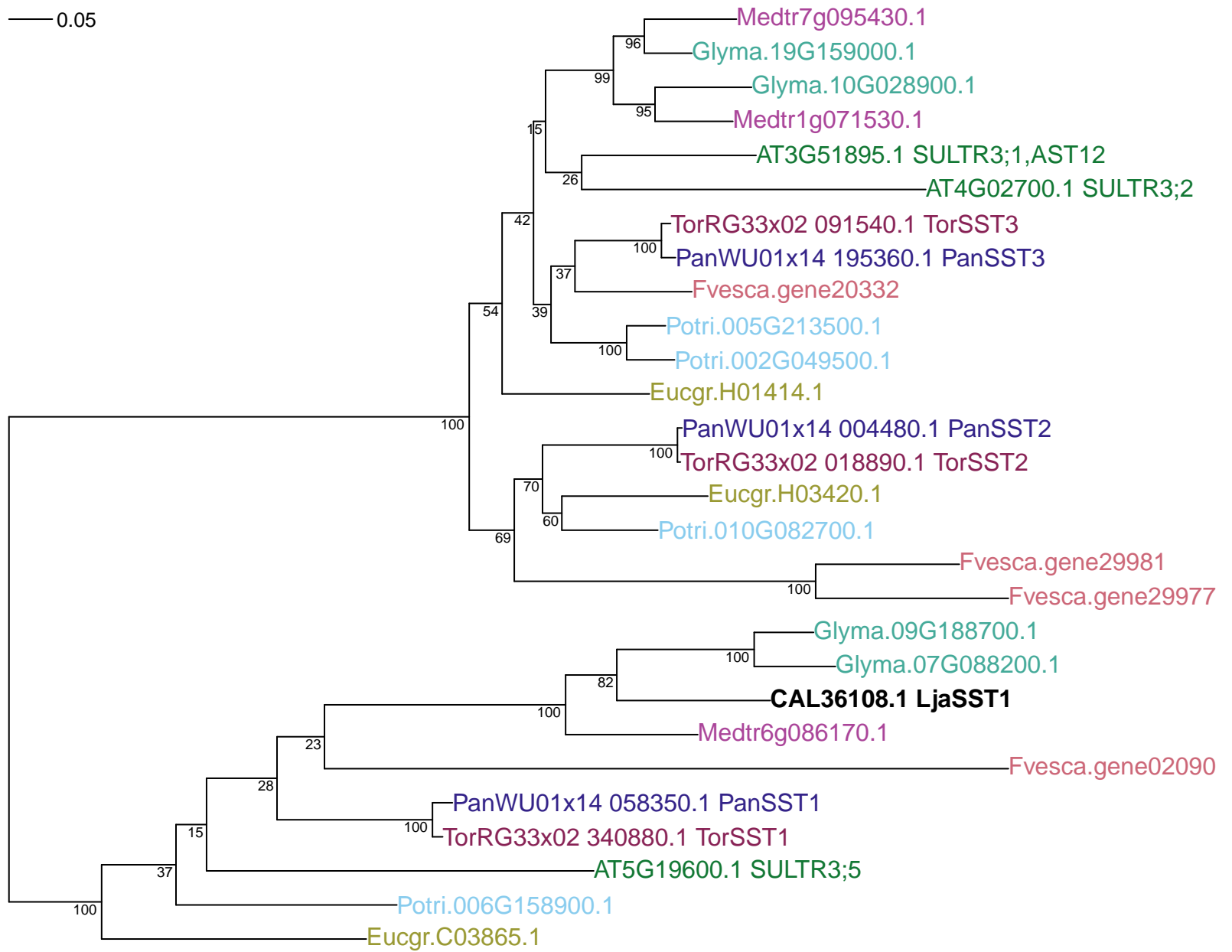

OG0000681: Transporters. Zinc transporter

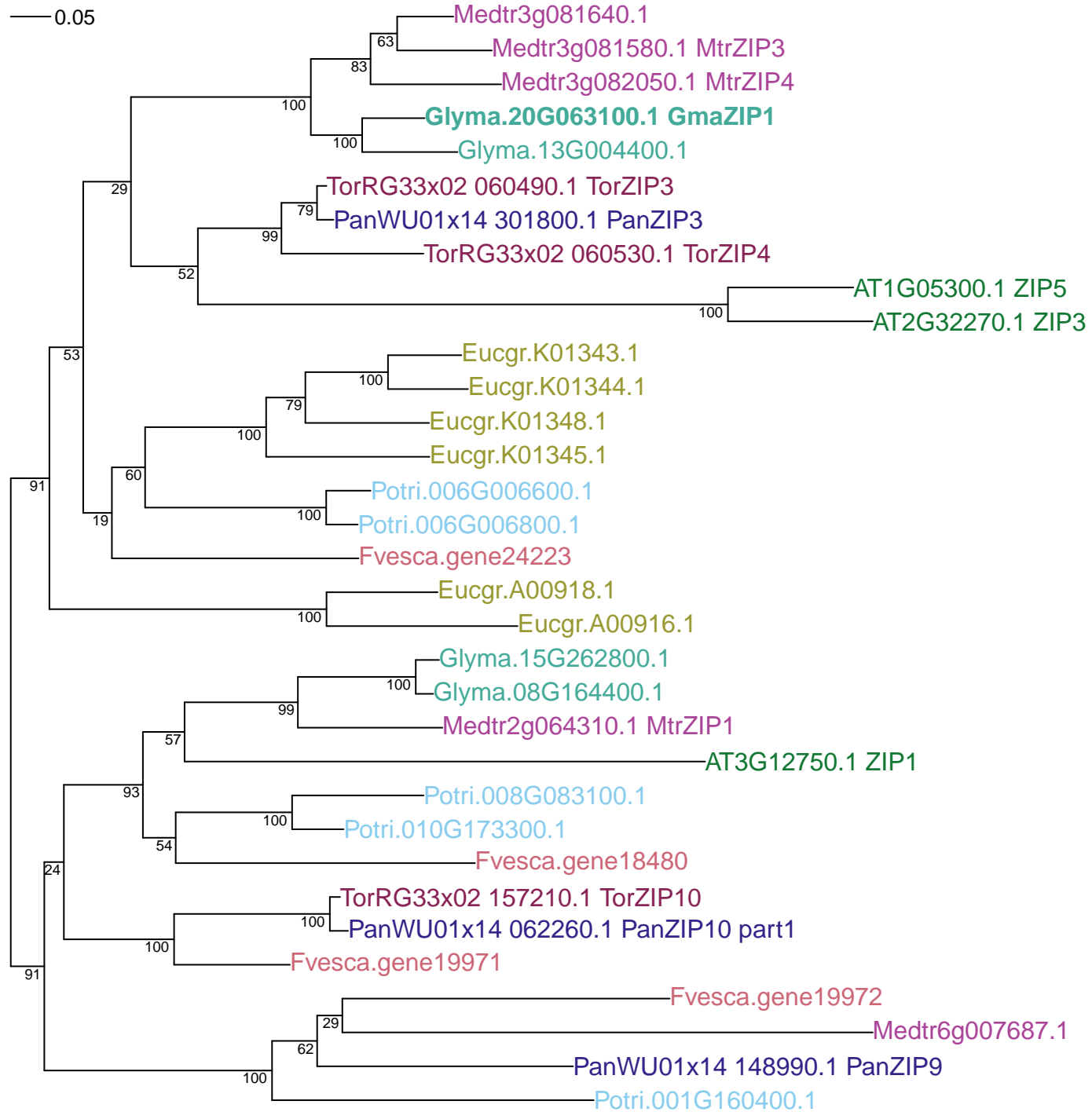

OG0009828: Enzymes. carbonic anhydrase

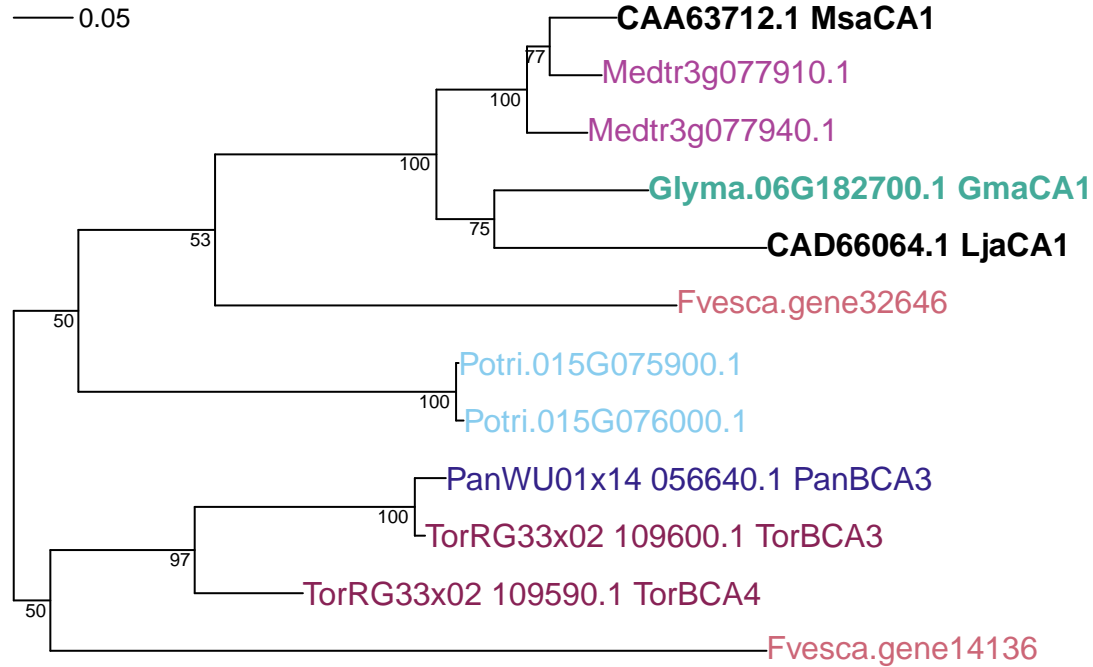

OG0000092: Enzymes. cysteine protease

— 0.05

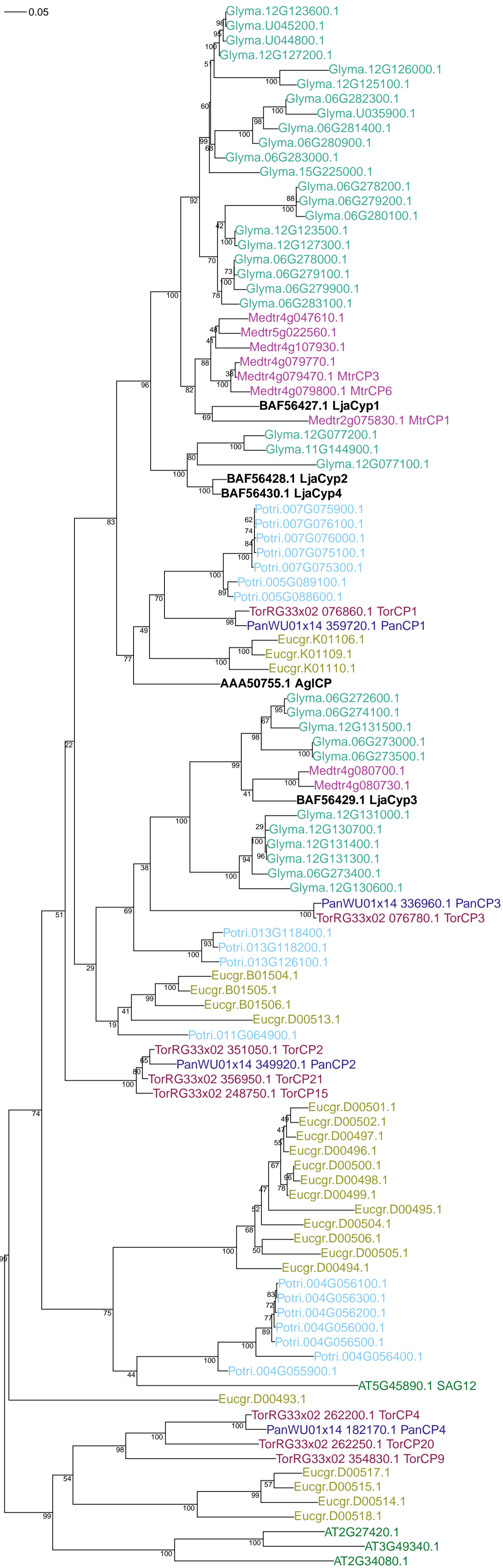

OG0001704: Enzymes. cysteine protease

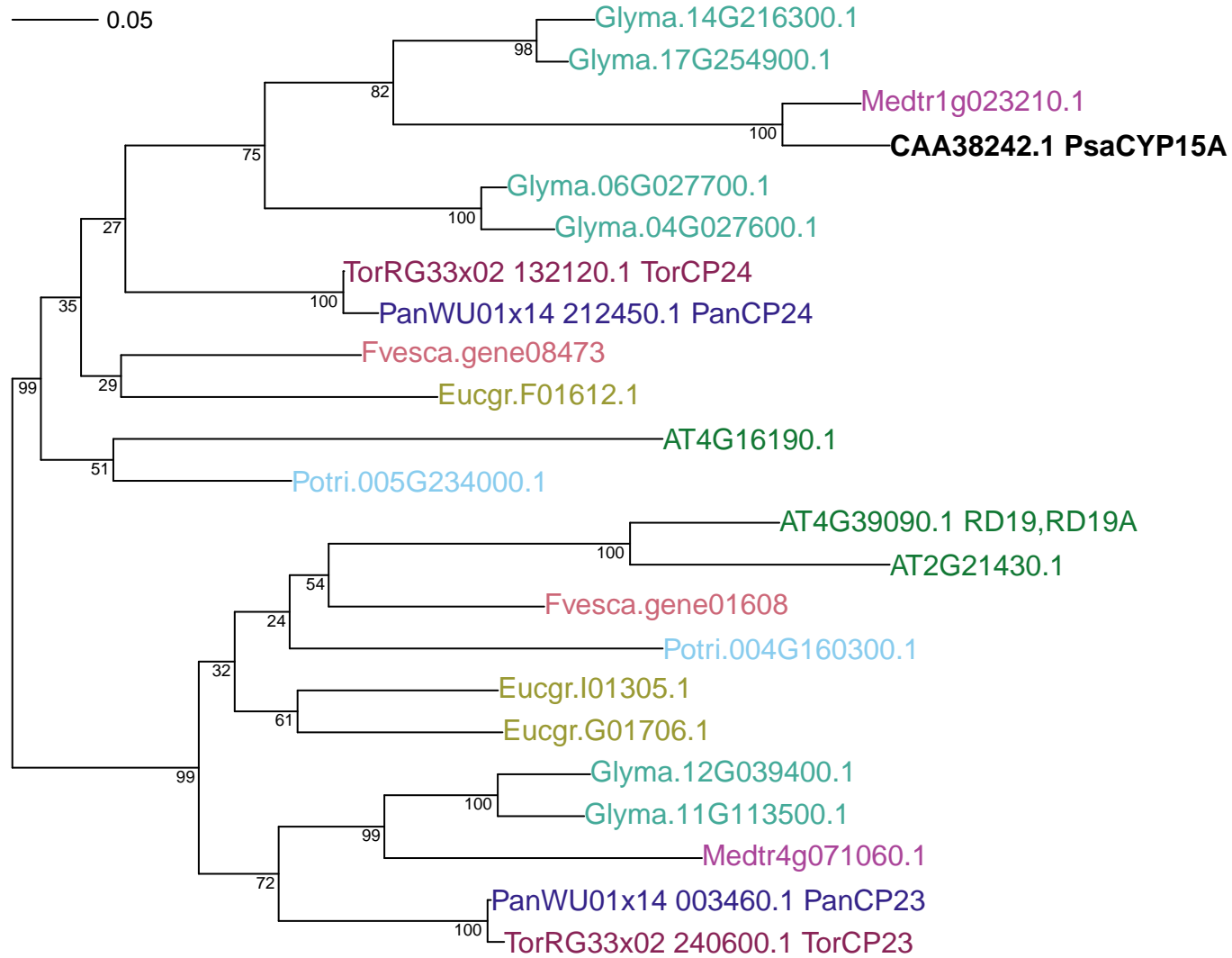

OG0011624: Enzymes. glutamate synthase

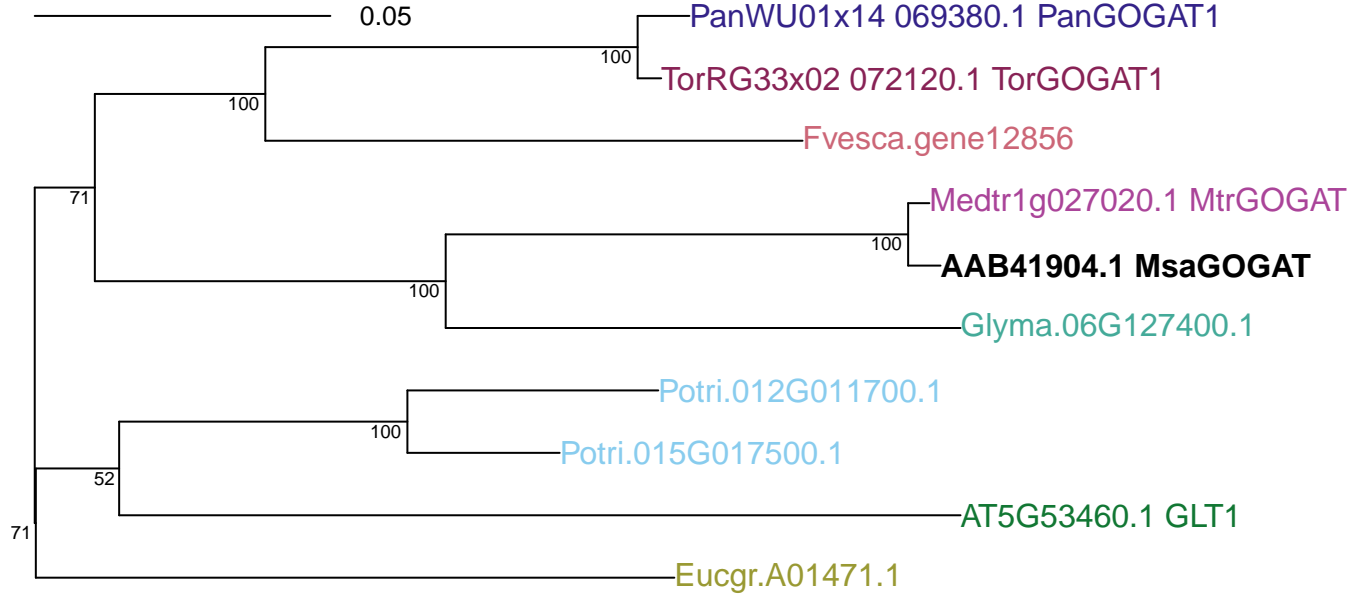

OG0006224: Enzymes. glutamine synthetase

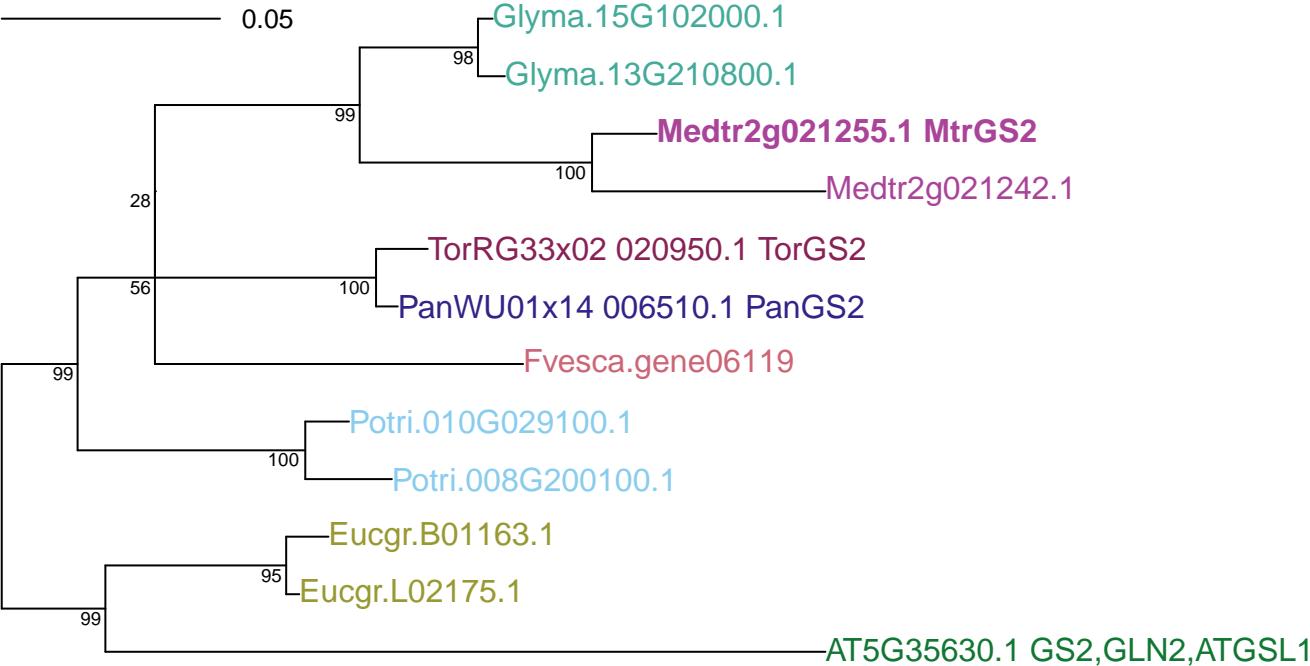

OG0000690: Enzymes. glutamine synthetase

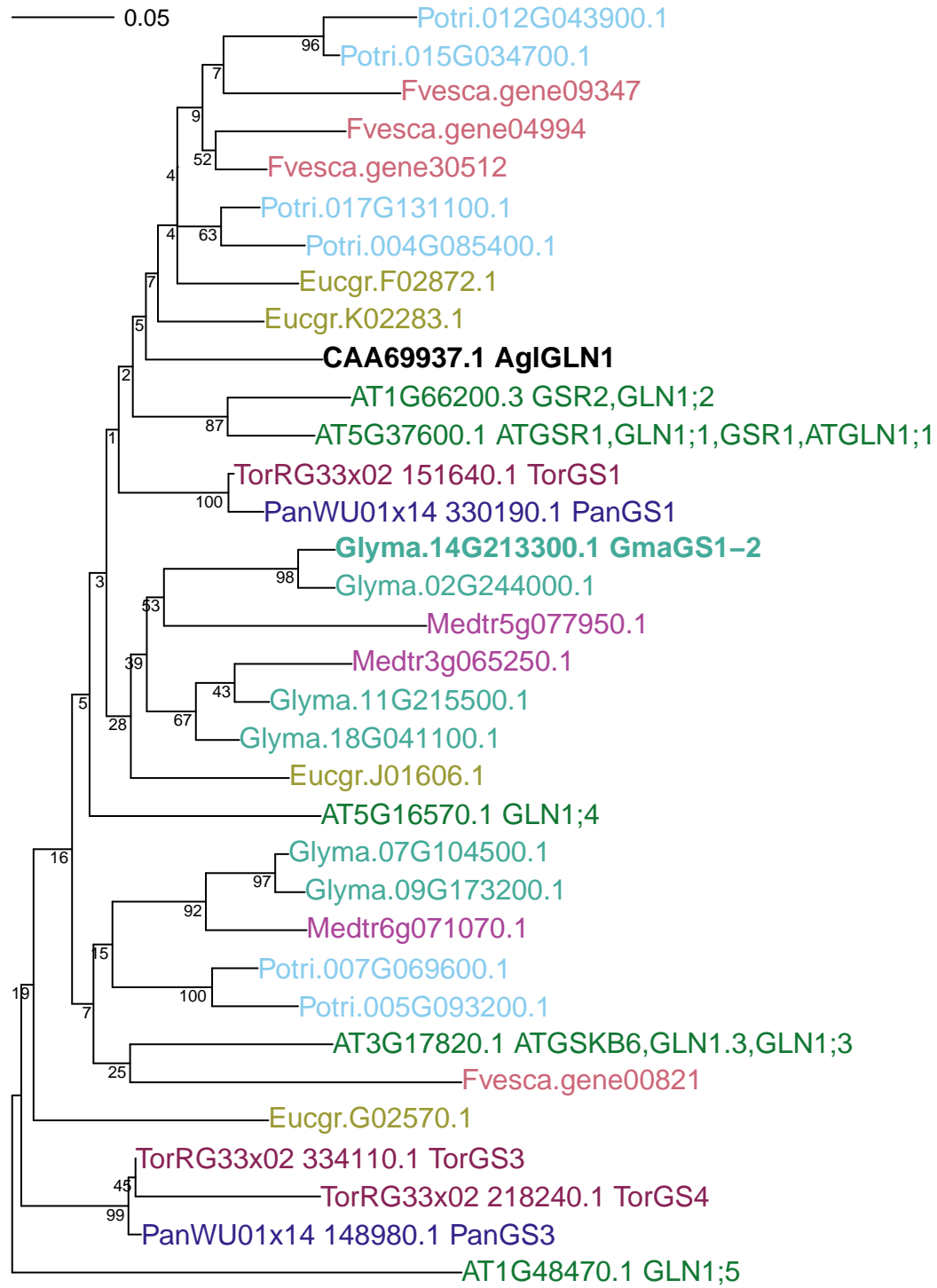

OG0012294: Enzymes. glycinamide ribonucleotide synthetase

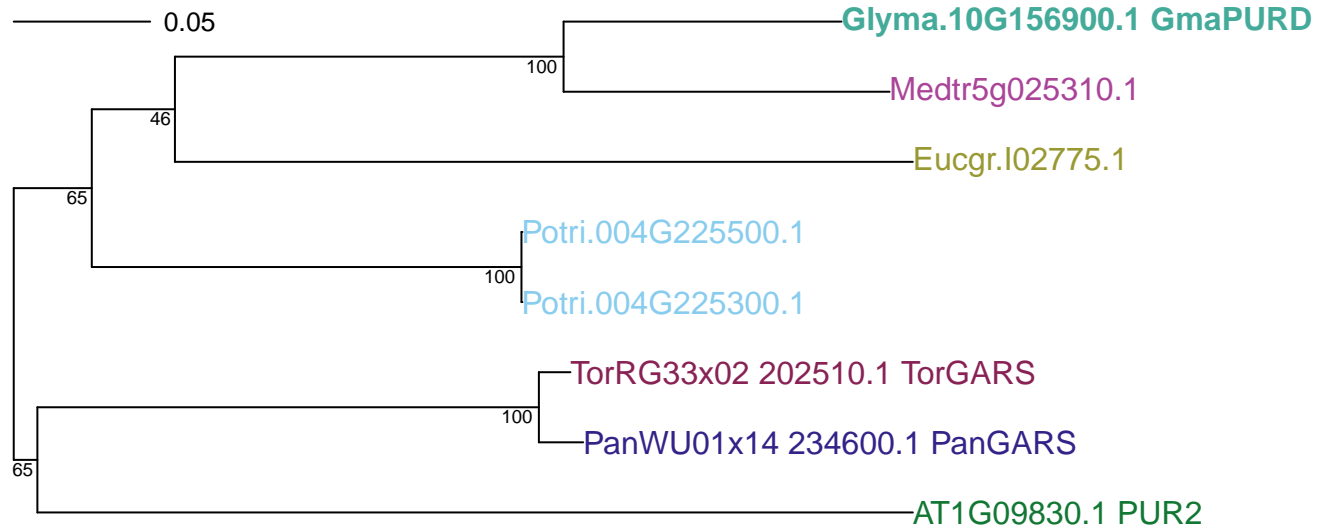

OG0005486: Enzymes. glycinamide ribonucleotide transformylase

— 0.05

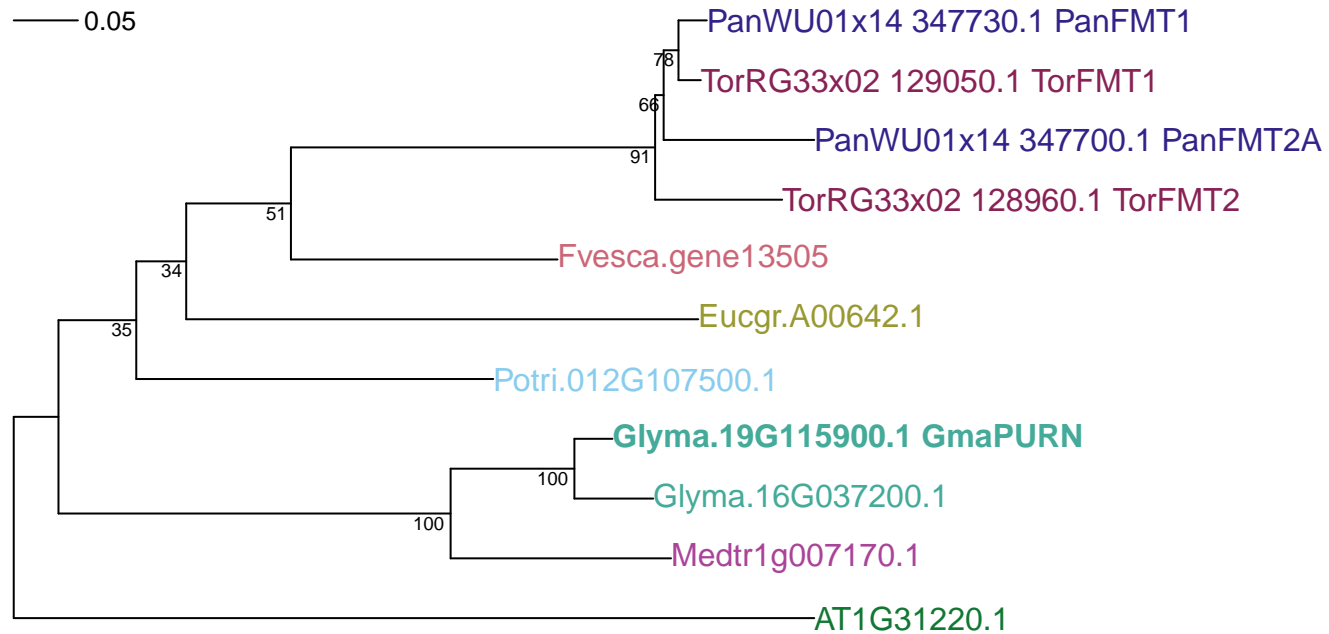

OG0003526: Enzymes. homocitrate synthase

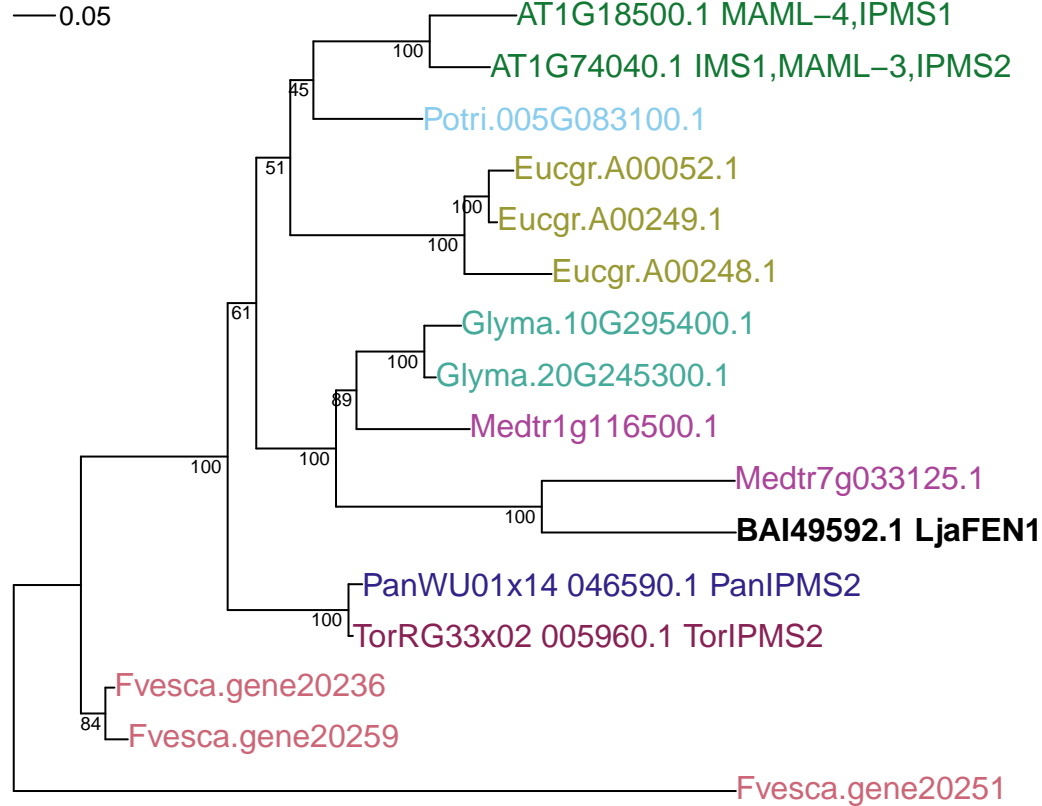

OG0007185: Enzymes. NADH-malate dehydrogenase

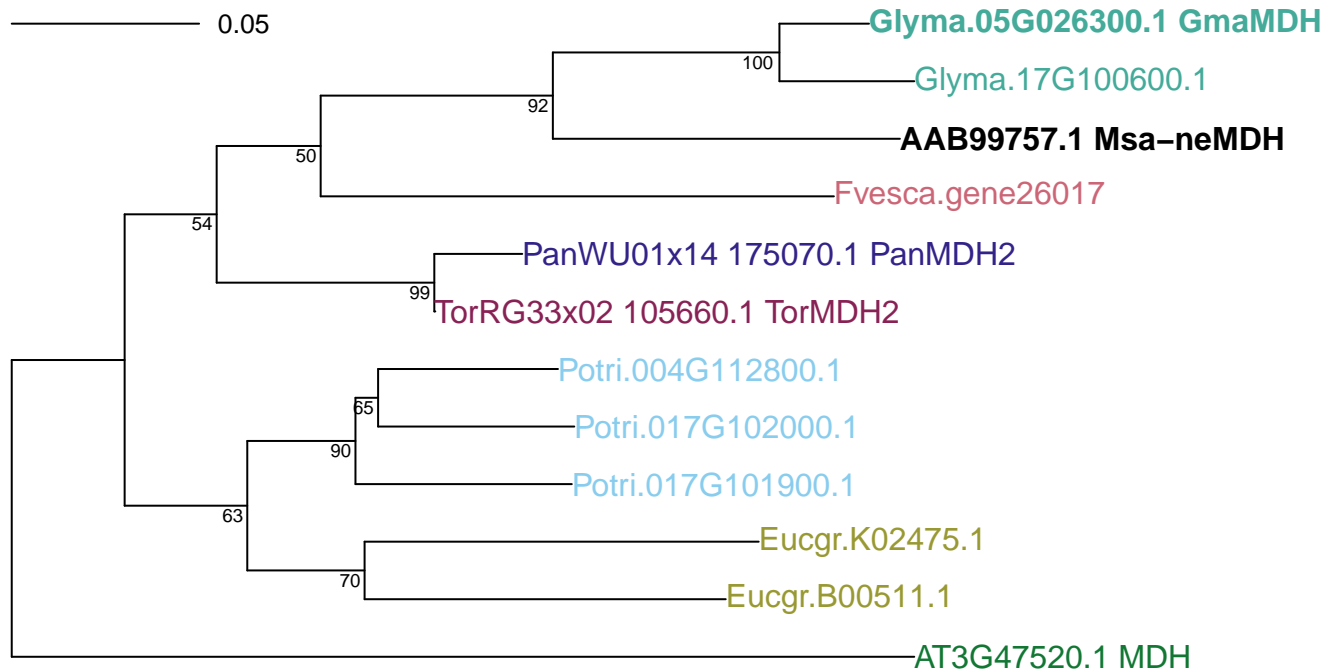

OG0000602: Enzymes. NADPH oxidase

— 0.05

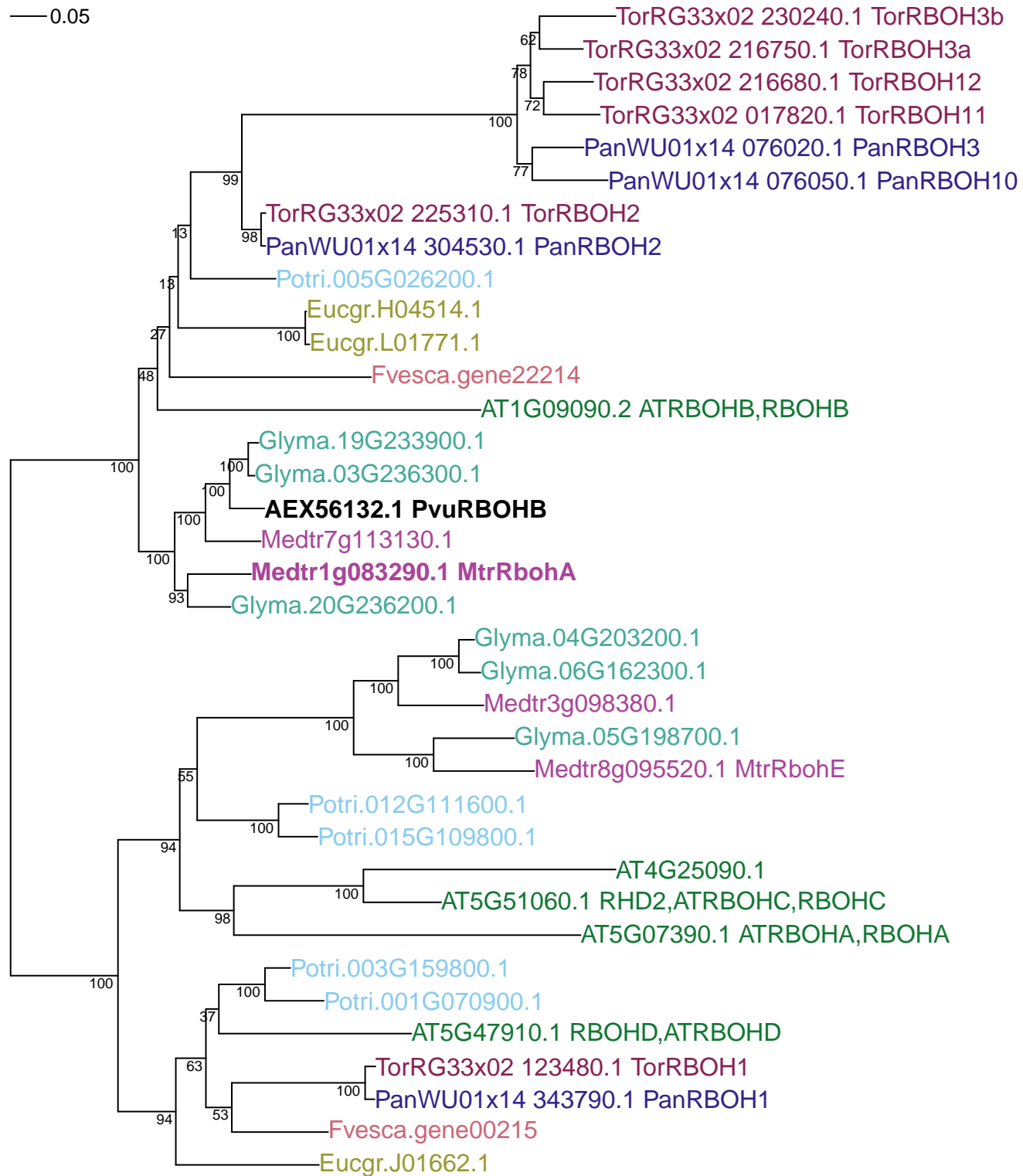

OG0002024: Enzymes. nicotianamine synthase

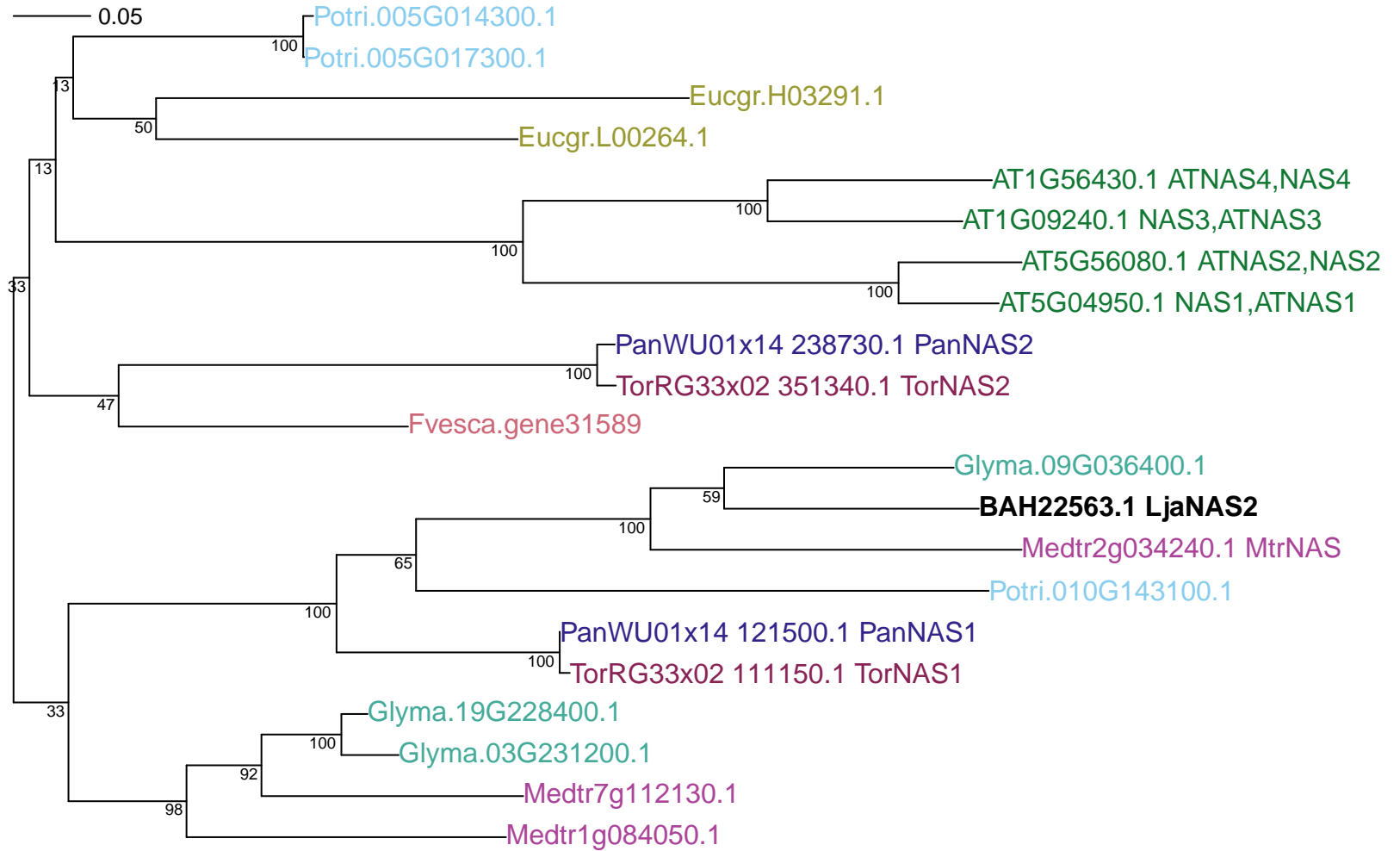

OG0001113: Enzymes. phosphoenolpyruvate carboxylase

0.05

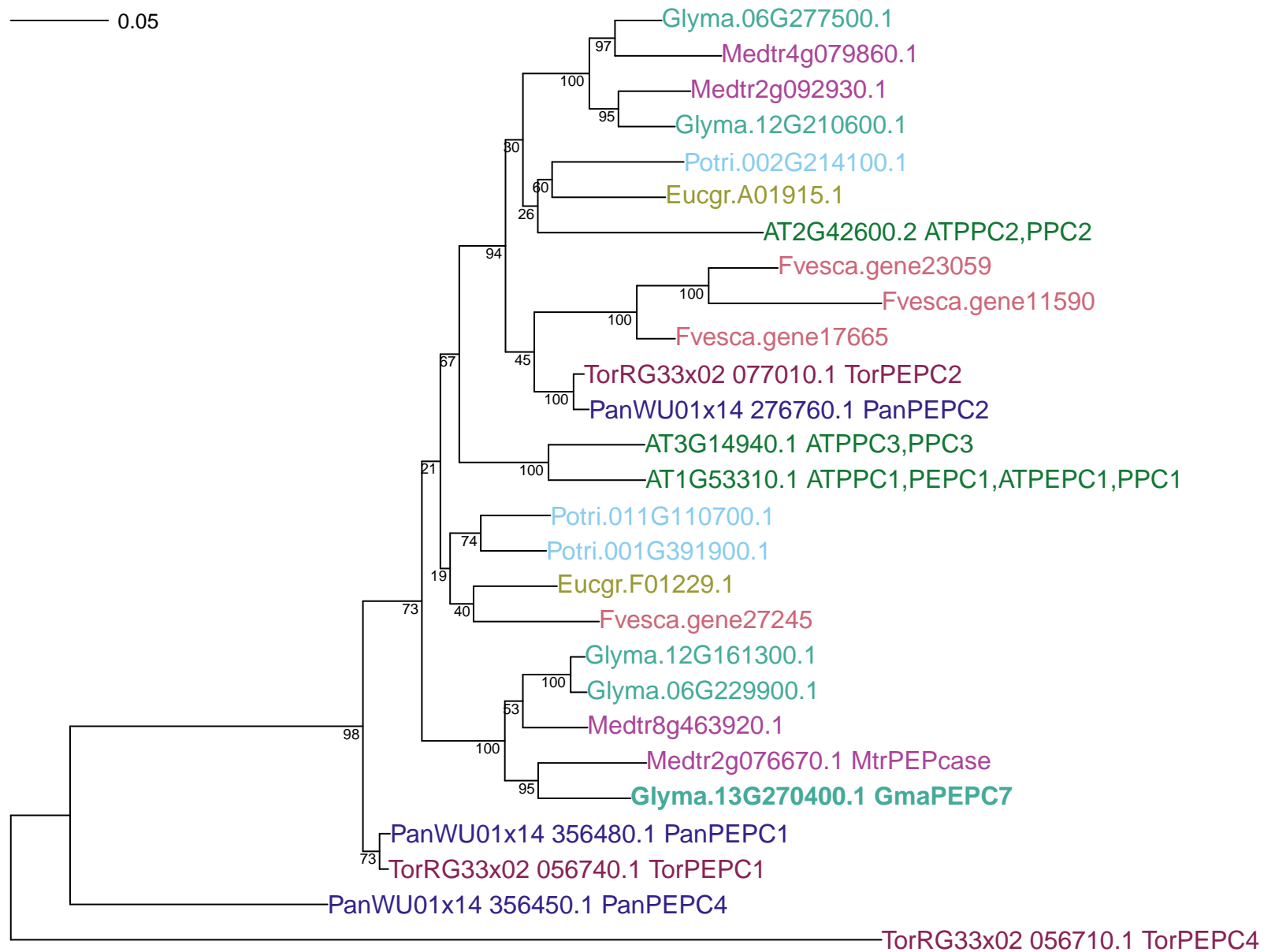

OG0000392: Enzymes. subtilisin-like protease

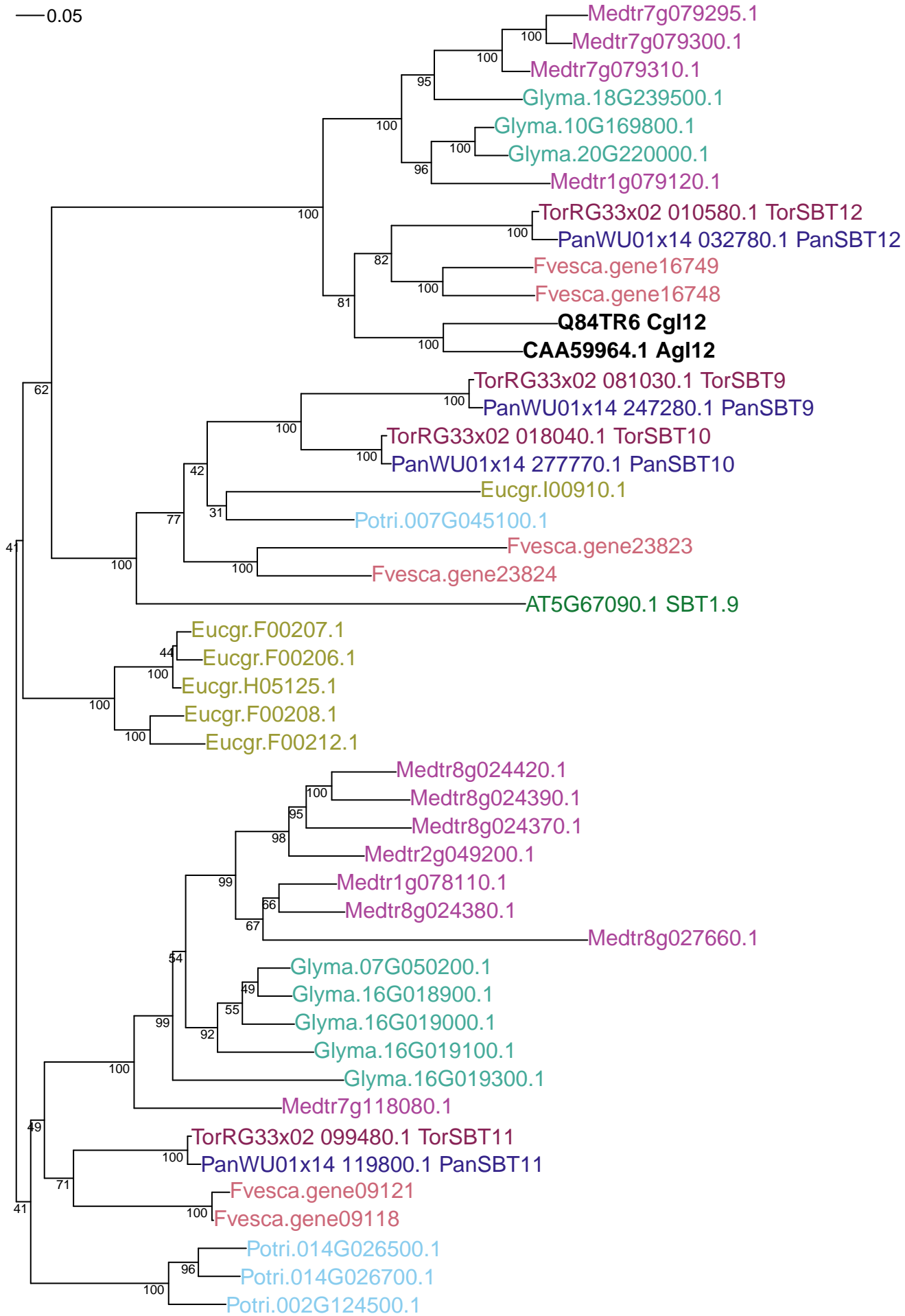

OG0009725: Enzymes. subtilisin-like serine protease

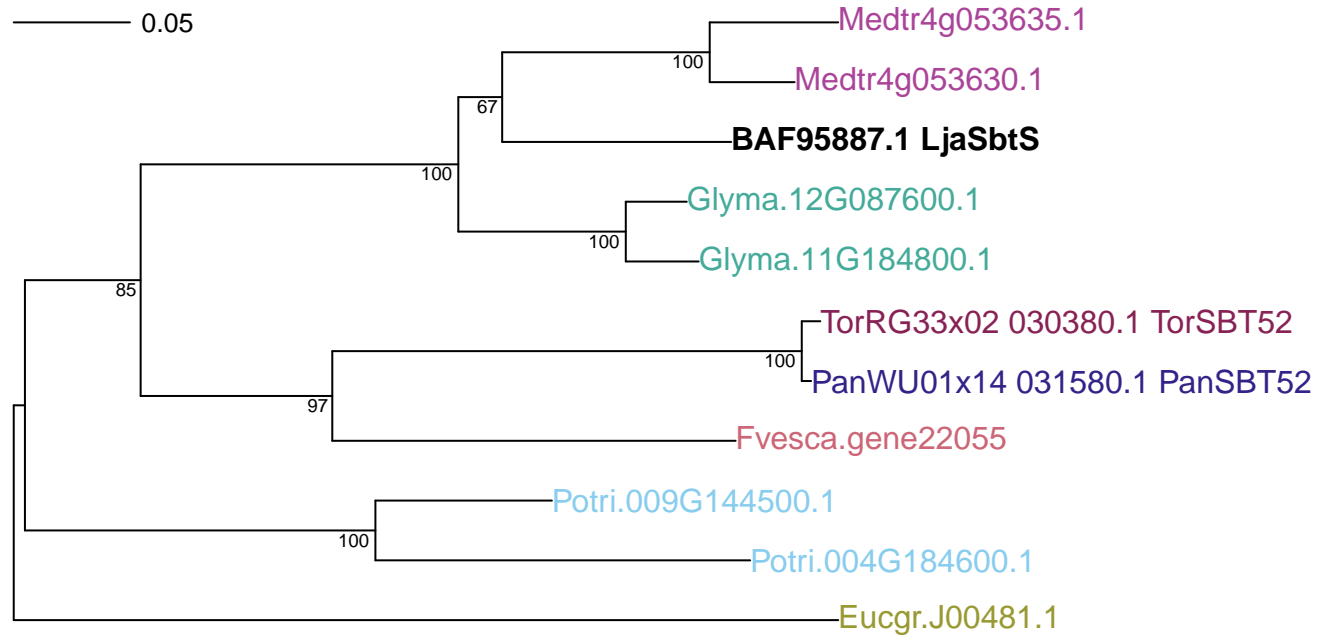

OG0000900: Enzymes. sucrose synthase

0.05

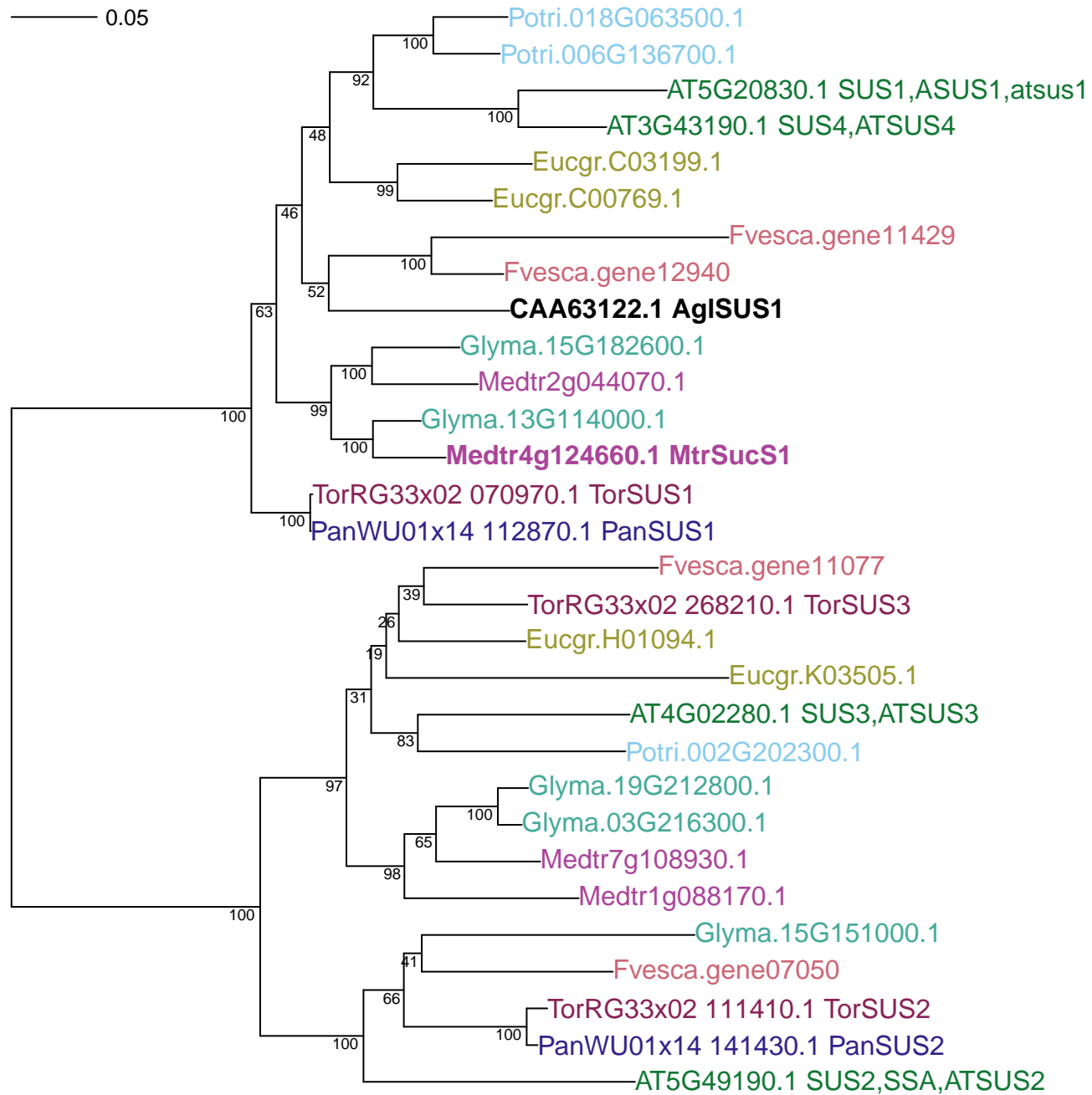

OG0010416: Enzymes. uricase

