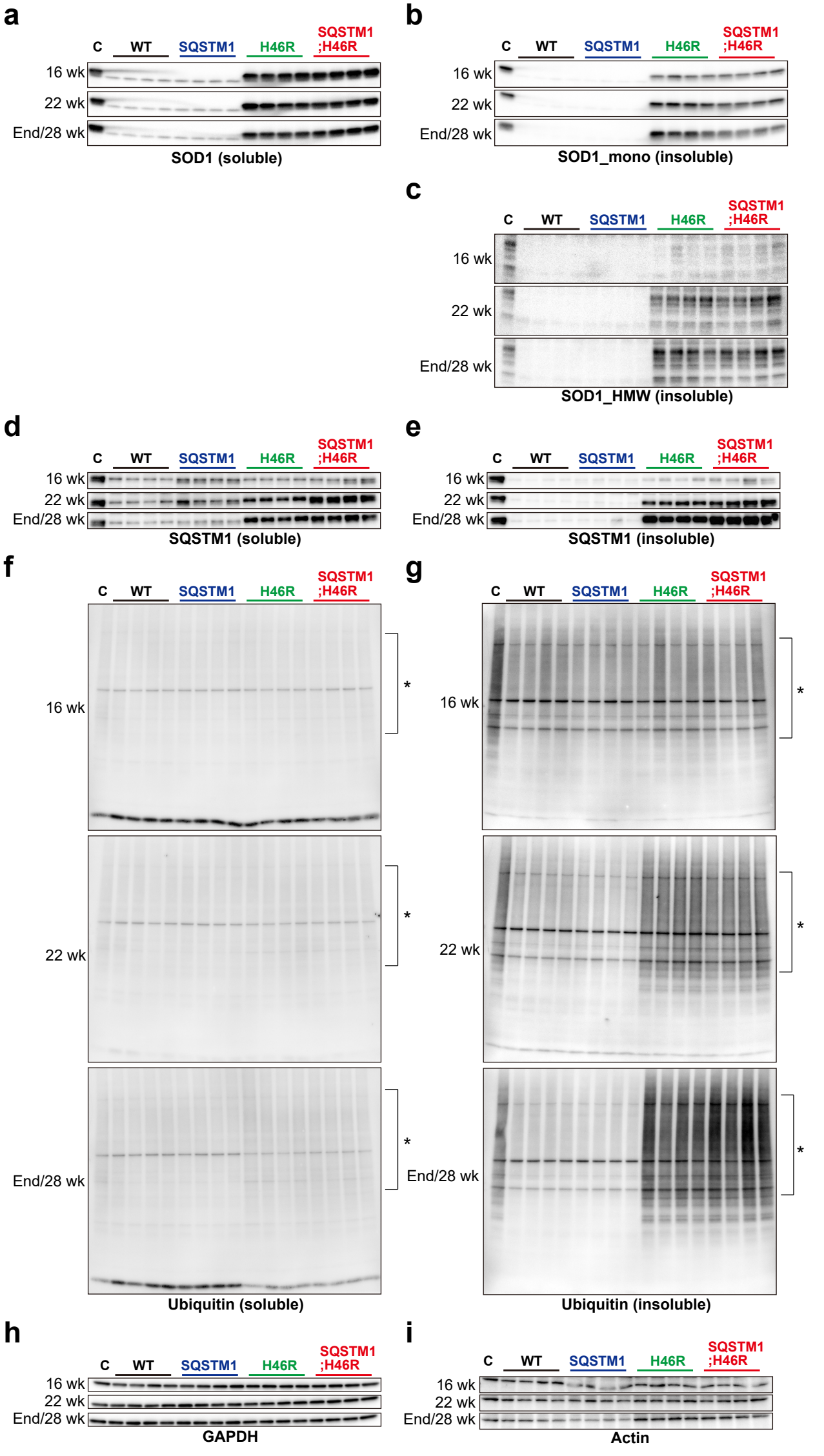
a
C
WT
SQSTM1
H46R
SQSTM1 ;H46R
16 wk
22 wk
End/28 wk
SOD1 (soluble)
b
SOD1_mono (insoluble)
c
SOD1_HMW (insoluble)
d
SQSTM1 (soluble)
e
SQSTM1 (insoluble)
f
Ubiquitin (soluble)
g
Ubiquitin (insoluble)
h
GAPDH
i
Actin