

Supplemental Material S1. Complete training course for correct implementation of the canine daily bleeding score assessment tool, DOGiBAT.

ITP Bleeding Score Training Deck

1

Scoring

- The score for the highest grade is entered into the appropriate section
- The grades are not additive
 - E.g. oral petechia = score of 1
oral bleeding = score of 2
* if both are present, score is = 2 (not 3)

2

Skin

- Grade 0 = Normal
- Grade 1 = Petechiae / ecchymoses
single site
(e.g. multiple petechiae on 1 leg = 1 site)
- Grade 2 = Petechiae / ecchymoses -
> 1 anatomic site
(e.g. petechiae on 2 legs = 2 sites)

3

Skin

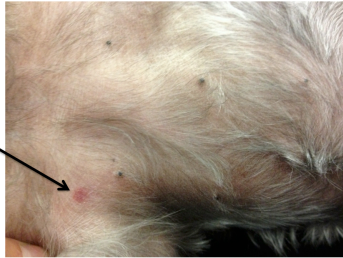

Grade 1 = Petechiae / ecchymoses - single anatomic site (e.g. 1 leg)

4

Skin



Grade 2 = Petechiae / ecchymoses
> 1 anatomic site (e.g. 2 legs)

5

Catheter / venipuncture /
other cutaneous bleed

- Grade 0 = Normal
- Grade 1 = Self-limiting, < 5 minutes
- Grade 2 = > 5 minutes and/or intervention to control (including pressure wrap)

6

Catheter / venipuncture /
other cutaneous bleed



Grade 1 = Self-limiting, < 5 minutes

7

Catheter / venipuncture /
other cutaneous bleed



Grade 2 = > 5 minutes
and/or intervention to control

8

Oral mucosa

- Grade 0 = Normal
- Grade 1 = Petechiae
- Grade 2 = Frank hemorrhage

9

Oral mucosa



Grade 1 = Petechiae

10

Oral mucosa



Grade 2 = Frank hemorrhage

11

Intraocular

- Grade 0 = Normal
- Grade 1 = Fundusopic
 - If only unilateral hyphema, grade still = 2
- Grade 2 = Hyphema
 - If both fundusopic lesions and hyphema are present, grade = 2
 - If only unilateral hyphema, grade still = 2

12

Intraocular

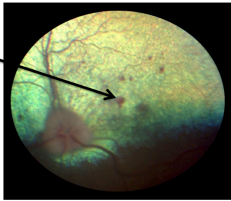

Grade 1 = Fundusopic

13

Intraocular

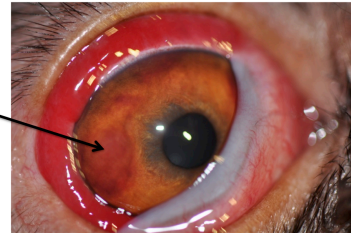

Grade 2 = Hyphema

14

Epistaxis

- Grade 0 = Normal
- Grade 1 = Unilateral and < 5 minutes
- Grade 2 = Bilateral or > 5 minutes

15

Epistaxis



Grade 1 = Unilateral and < 5 minutes **16**

Epistaxis



Grade 2 = Bilateral or > 5 minutes **17**

Gastrointestinal

- Grade 0 = Normal
- Grade 1 = Positive fecal occult blood (Hema-Chek™ guaiac acid based test)
- Grade 2 = Hematemesis, hematochezia, and/or melena

18

Gastrointestinal

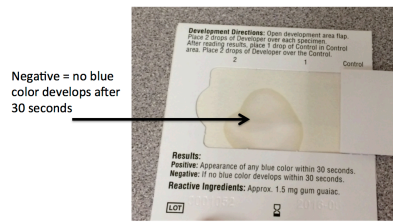

Grade 0 = Hema-Chek™ negative

19

Gastrointestinal

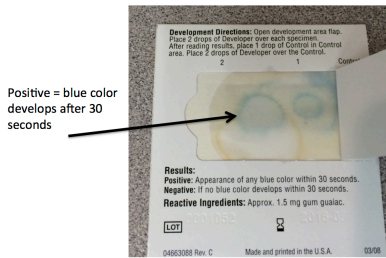

Grade 1 = Hema-Chek™ positive

20

Gastrointestinal

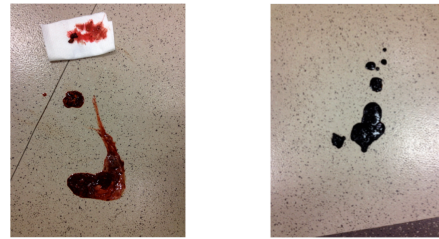

Grade 2 = Hematemesis, hematochezia,
melena

21

Urinary

- Grade 0 = Normal
- Grade 1 = No visible hematuria, but microscopic hematuria noted (turns dipstick green)
- Grade 2 = Macroscopic

22

Urinary

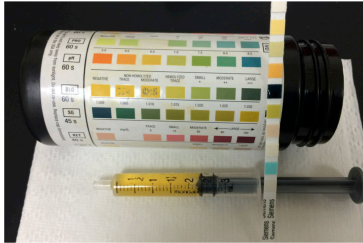

Grade 1 = No visible hematuria,
but positive microscopic (dipstick)

23

Urinary



Grade 2 = Macroscopic

24

**Pulmonary hemorrhage
(suspected / observed)**

- Grade 0 = Normal
 - No respiratory difficulties, no cough reported, thoracic radiographs clear
- Grade 1 = N/A
- Grade 2 = Yes
 - Cough/hemoptysis, increased respiratory rate/effort, increased pulmonary infiltrates on thoracic radiographs

25

**Pulmonary hemorrhage
(suspected / observed)**



Grade 0 = normal, Grade 1 = N/A

26

**Pulmonary hemorrhage
(suspected / observed)**

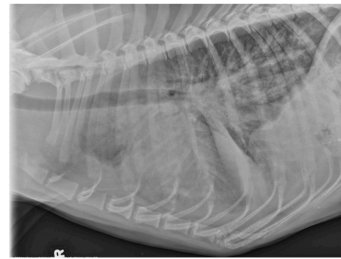

Grade 2 = Yes

27

Intracranial hemorrhage (suspected / observed)

- Grade 0 = Normal
 - No evidence of neurologic dysfunction, no mentation changes, no cranial nerve changes
- Grade 1 = N/A
- Grade 2 = Yes
 - Mentation change, cranial nerve changes, evidence of cerebral hemorrhage on MRI

28

Intracranial hemorrhage (suspected / observed)

- Normal mentation
- Normal cranial nerves
- No head tilt

Grade 0 = normal, Grade 1 = N/A

29

Intracranial hemorrhage (suspected / observed)

- Abnormal mentation
- Abnormal cranial nerves
- Head tilt
- Nystagmus



Grade 2 = Yes

30