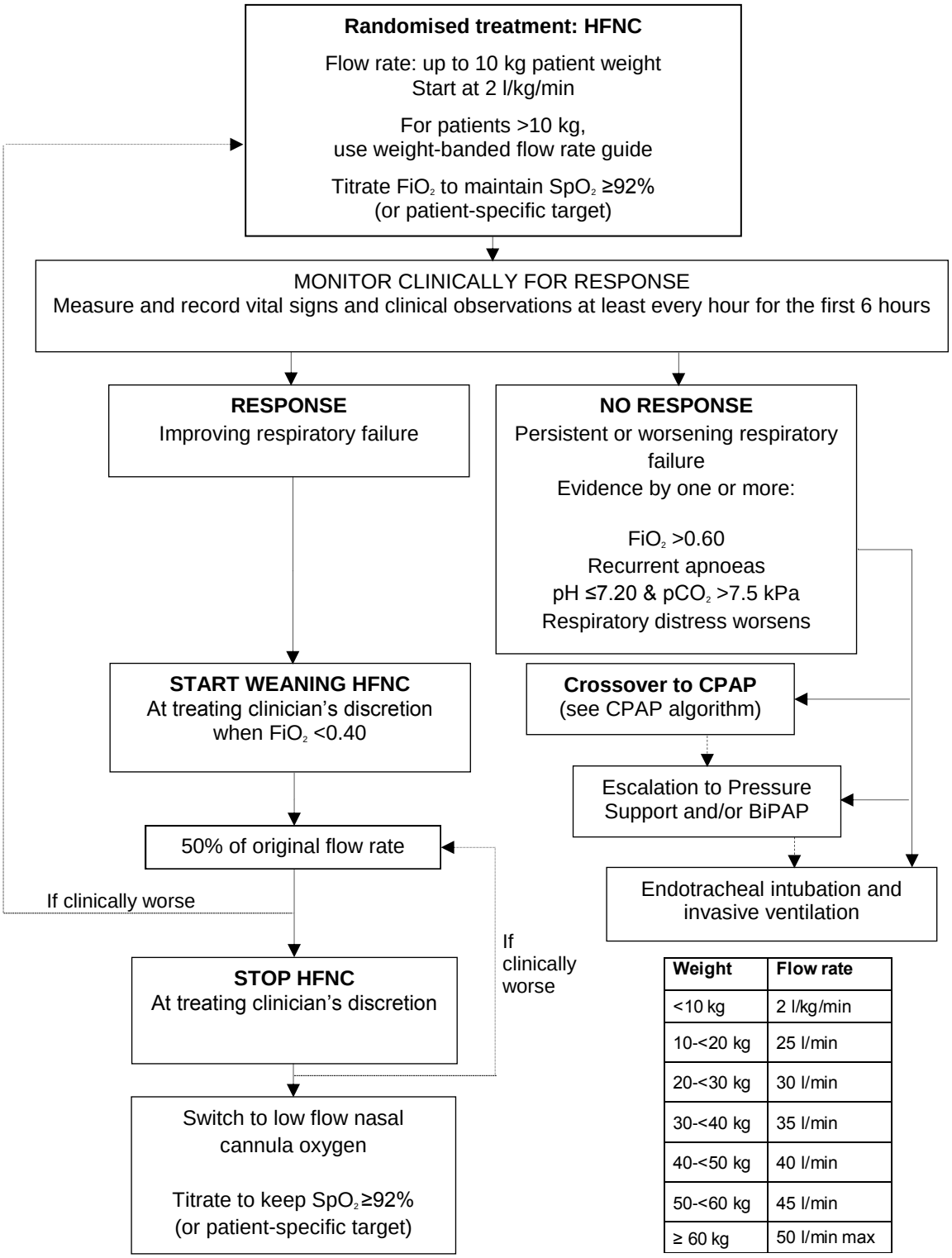

Weight	Flow rate
<10 kg	2 l/kg/min
10-<20 kg	25 l/min
20-<30 kg	30 l/min
30-<40 kg	35 l/min
40-<50 kg	40 l/min
50-<60 kg	45 l/min
≥ 60 kg	50 l/min max