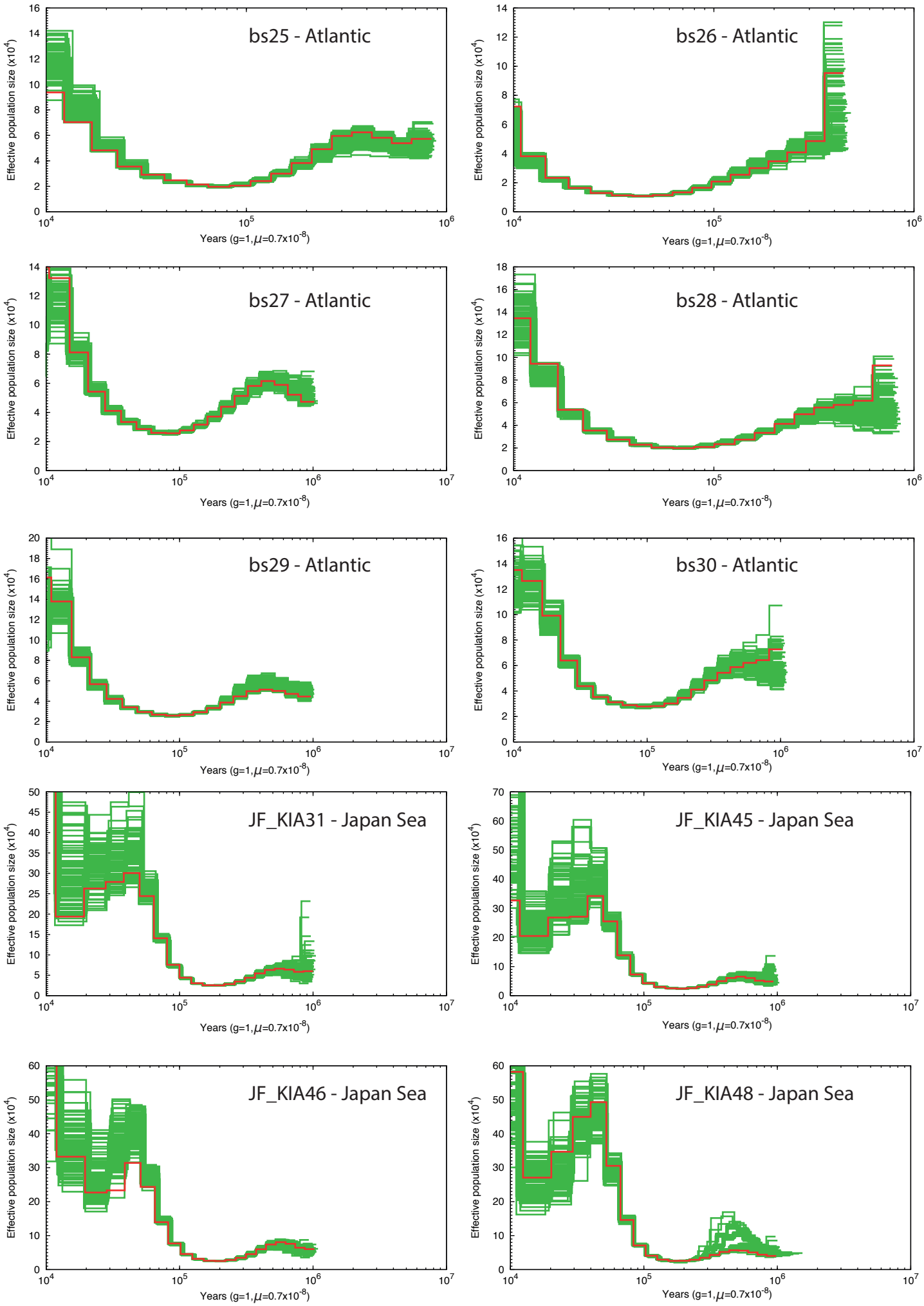
bs25 - Atlantic
bs26 - Atlantic
bs27 - Atlantic
bs28 - Atlantic
bs29 - Atlantic
bs30 - Atlantic
JF_KIA31 - Japan Sea
JF_KIA45 - Japan Sea
JF_KIA46 - Japan Sea
JF_KIA48 - Japan Sea
Effective population size (x10^4)
Years (g=1,μ=0.7x10^-8)

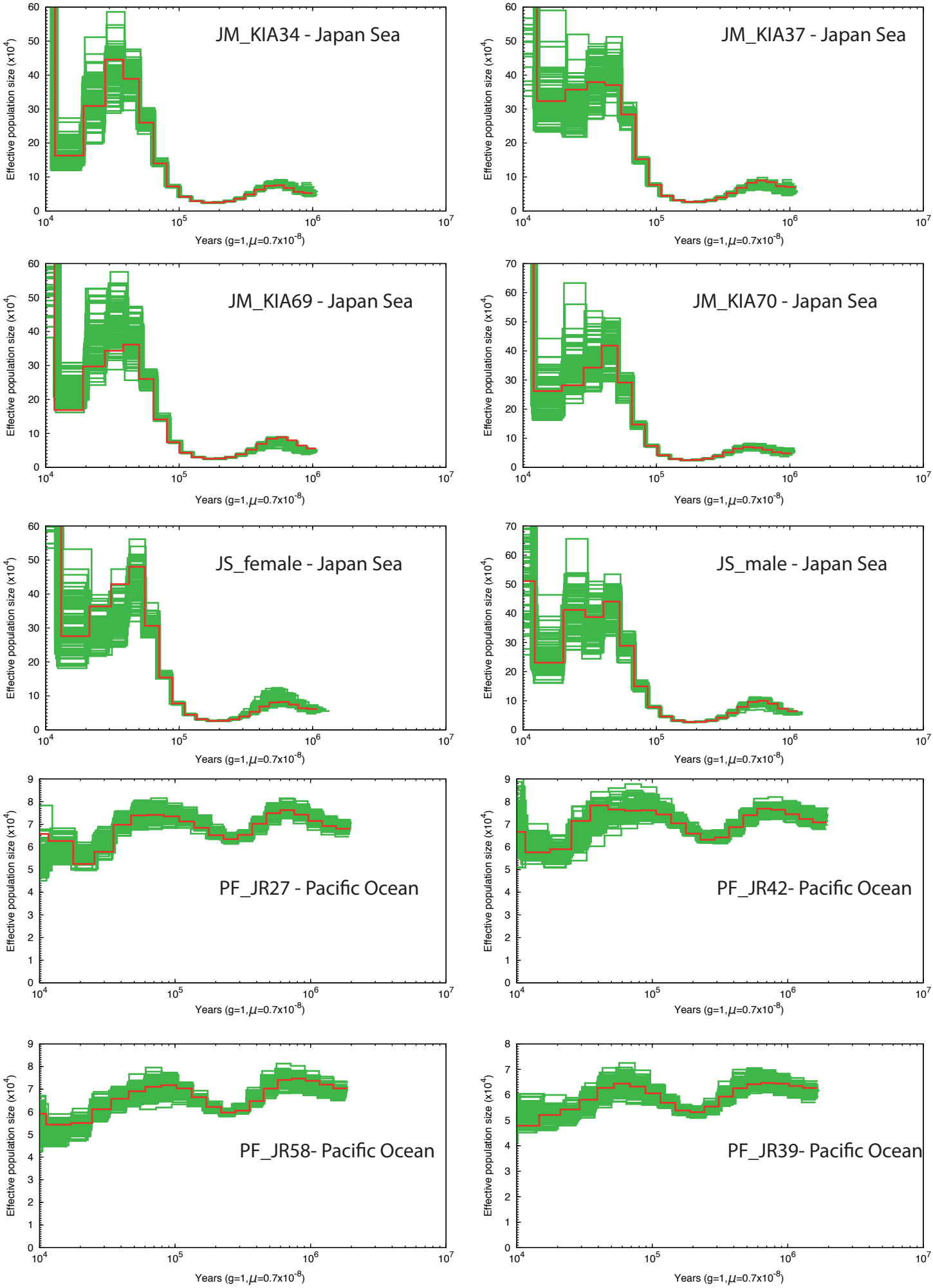
JM_KIA34 - Japan Sea
JM_KIA37 - Japan Sea
JM_KIA69 - Japan Sea
JM_KIA70 - Japan Sea
JS_female - Japan Sea
JS_male - Japan Sea
PF_JR27 - Pacific Ocean
PF_JR42- Pacific Ocean
PF_JR58- Pacific Ocean
PF_JR39- Pacific Ocean
Effective population size (x10^4)
Years (g=1,μ=0.7x10^-8)

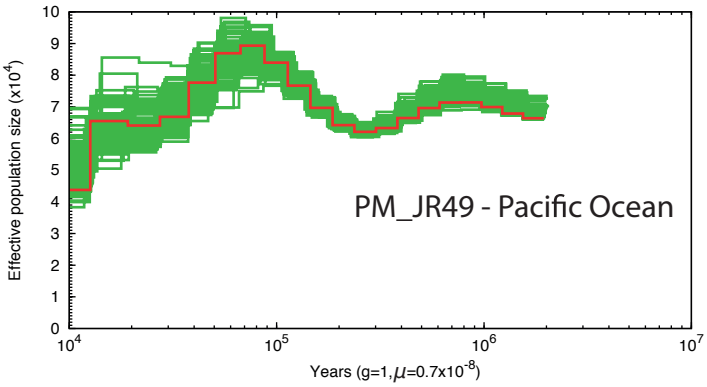
PM_JR49 - Pacific Ocean
Effective population size (x10^4)
Years (g=1,μ=0.7x10^-8)

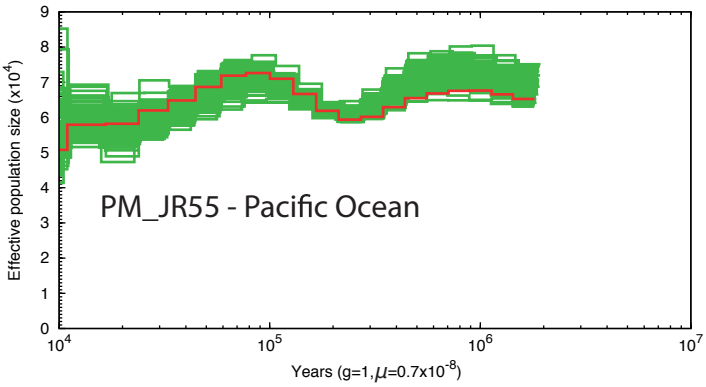
PM_JR55 - Pacific Ocean
Effective population size (x10^4)
Years (g=1,μ=0.7x10^-8)

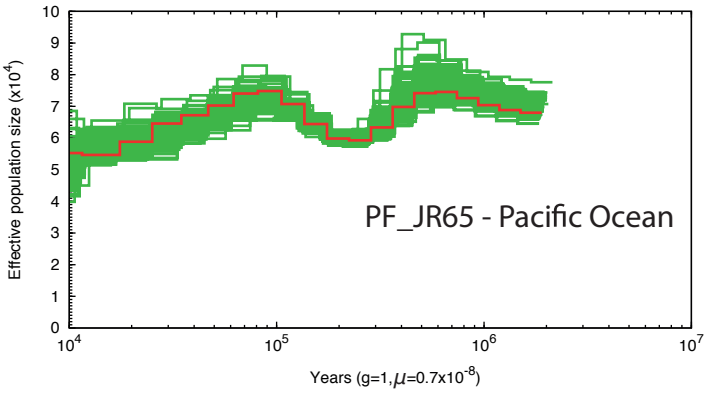
PF_JR65 - Pacific Ocean
Effective population size (x10^4)
Years (g=1,μ=0.7x10^-8)

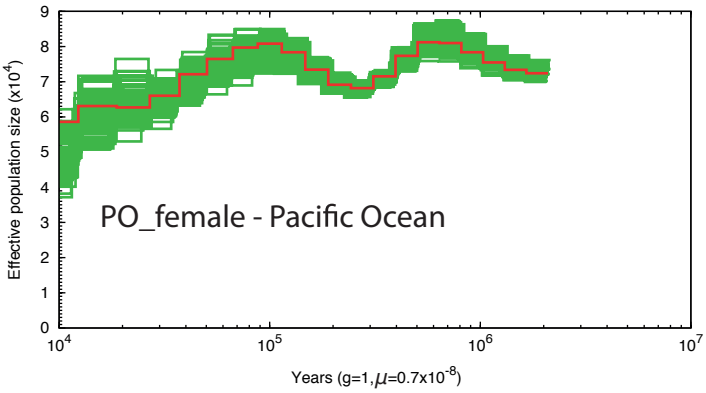
PO_female - Pacific Ocean
Effective population size (x10^4)
Years (g=1,μ=0.7x10^-8)

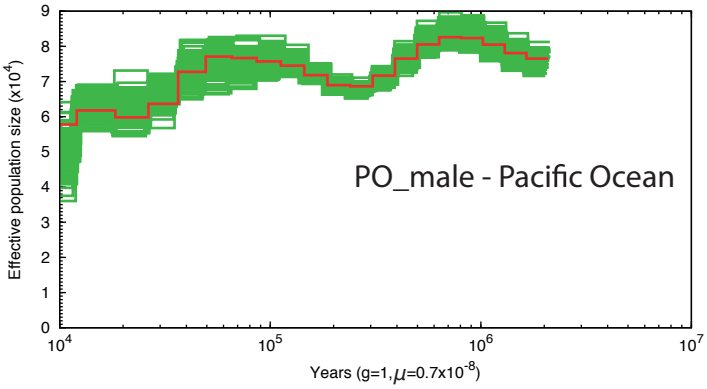
PO_male - Pacific Ocean
Effective population size (x10^4)
Years (g=1,μ=0.7x10^-8)