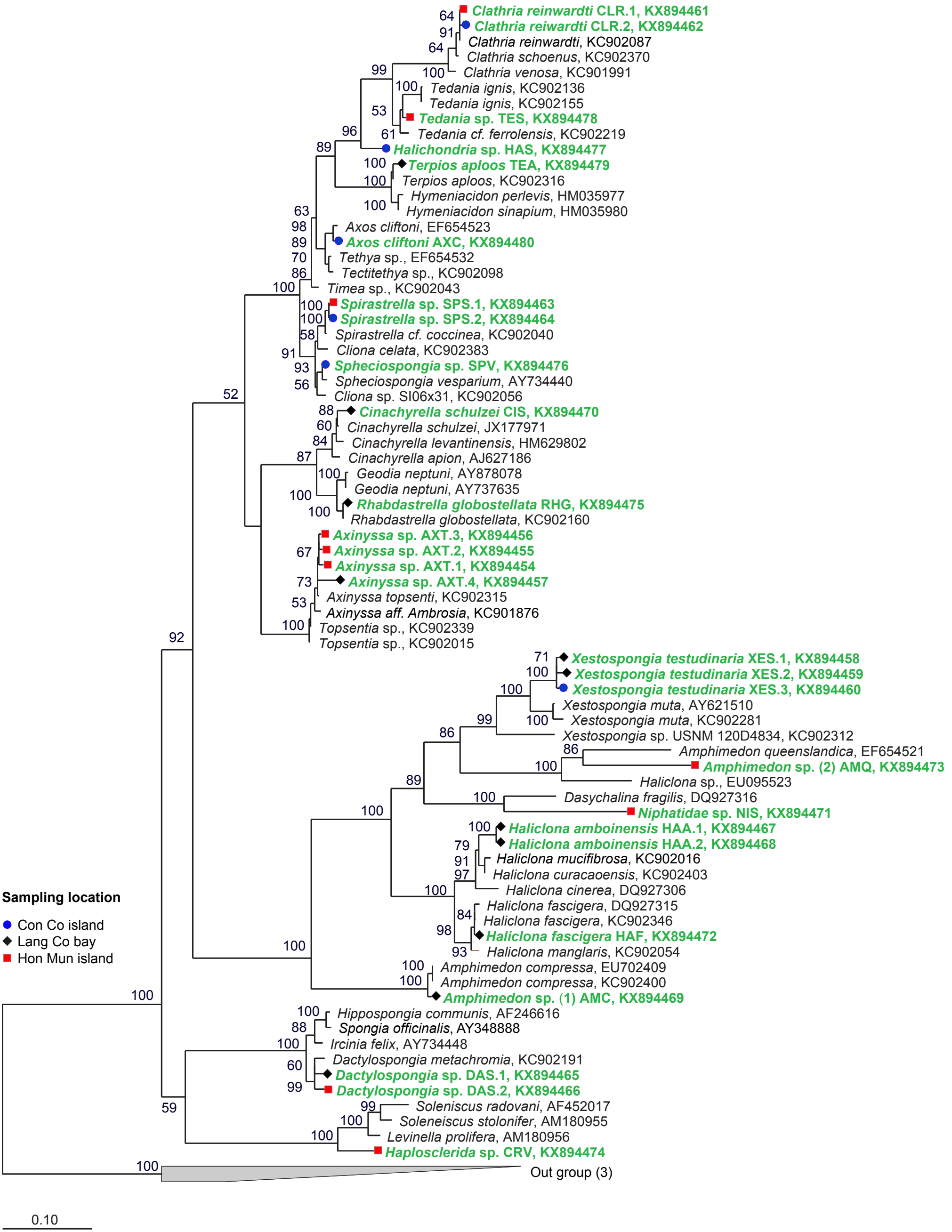
Clathria reinwardti CLR.1, KX894461
Clathria reiwardti CLR.2, KX894462
Clathria reinwardti, KC902087
Clathria schoenus, KC902370
Clathria venosa, KC901991
Tedania ignis, KC902136
Tedania ignis, KC902155
Tedania sp. TES, KX894478
Tedania cf. ferrolensis, KC902219
Halichondria sp. HAS, KX894477
Terpios aploos TEA, KX894479
Terpios aploos, KC902316
Hymeniacidon perlevis, HM035977
Hymeniacidon sinapium, HM035980
Axos cliftoni, EF654523
Axos cliftoni AXC, KX894480
Tethya sp., EF654532
Tectitethya sp., KC902098
Timea sp., KC902043
Spirastrella sp. SPS.1, KX894463
Spirastrella sp. SPS.2, KX894464
Spirastrella cf. coccinea, KC902040
Cliona celata, KC902383
Spheciospongia sp. SPV, KX894476
Spheciospongia vesparium, AY734440
Cliona sp. SI06x31, KC902056
Cinachyrella schulzei CIS, KX894470
Cinachyrella schulzei, JX177971
Cinachyrella levantinensis, HM629802
Cinachyrella apion, AJ627186
Geodia neptuni, AY878078
Geodia neptuni, AY737635
Rhabdastrella globostellata RHG, KX894475
Rhabdastrella globostellata, KC902160
Axinyssa sp. AXT.3, KX894456
Axinyssa sp. AXT.2, KX894455
Axinyssa sp. AXT.1, KX894454
Axinyssa sp. AXT.4, KX894457
Axinyssa topsenti, KC902315
Axinyssa aff. Ambrosia, KC901876
Topsentia sp., KC902339
Topsentia sp., KC902015
Xestospongia testudinaria XES.1, KX894458
Xestospongia testudinaria XES.2, KX894459
Xestospongia testudinaria XES.3, KX894460
Xestospongia muta, AY621510
Xestospongia muta, KC902281
Xestospongia sp. USNM 120D4834, KC902312
Amphimedon queenslandica, EF654521
Amphimedon sp. (2) AMQ, KX894473
Haliclona sp., EU095523
Dasychalina fragilis, DQ927316
Niphatidae sp. NIS, KX894471
Haliclona amboinensis HAA.1, KX894467
Haliclona amboinensis HAA.2, KX894468
Haliclona mucifibrosa, KC902016
Haliclona curacaoensis, KC902403
Haliclona cinerea, DQ927306
Haliclona fascigera, DQ927315
Haliclona fascigera, KC902346
Haliclona fascigera HAF, KX894472
Haliclona manglaris, KC902054
Amphimedon compressa, EU702409
Amphimedon compressa, KC902400
Amphimedon sp. (1) AMC, KX894469
Hippospongia communis, AF246616
Spongia officinalis, AY348888
Ircinia felix, AY734448
Dactylospongia metachromia, KC902191
Dactylospongia sp. DAS.1, KX894465
Dactylospongia sp. DAS.2, KX894466
Soleniscus radovani, AF452017
Soleneiscus stolonifer, AM180955
Levinella prolifera, AM180956
Haplosclerida sp. CRV, KX894474
Out group (3)
Sampling location
Con Co island
Lang Co bay
Hon Mun island
0.10