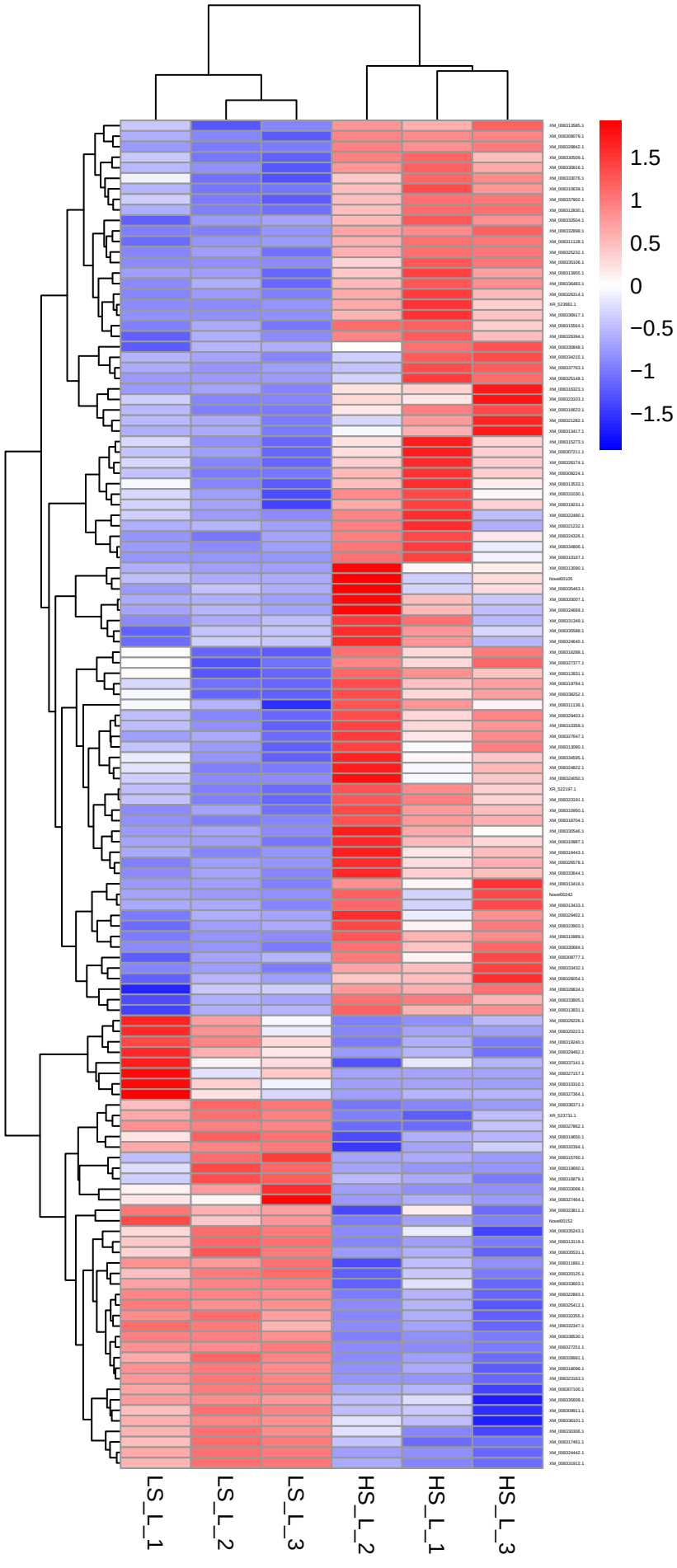
1.5
1
0.5
0
−0.5
−1
−1.5
LS_L_1
LS_L_2
LS_L_3
HS_L_2
HS_L_1
HS_L_3