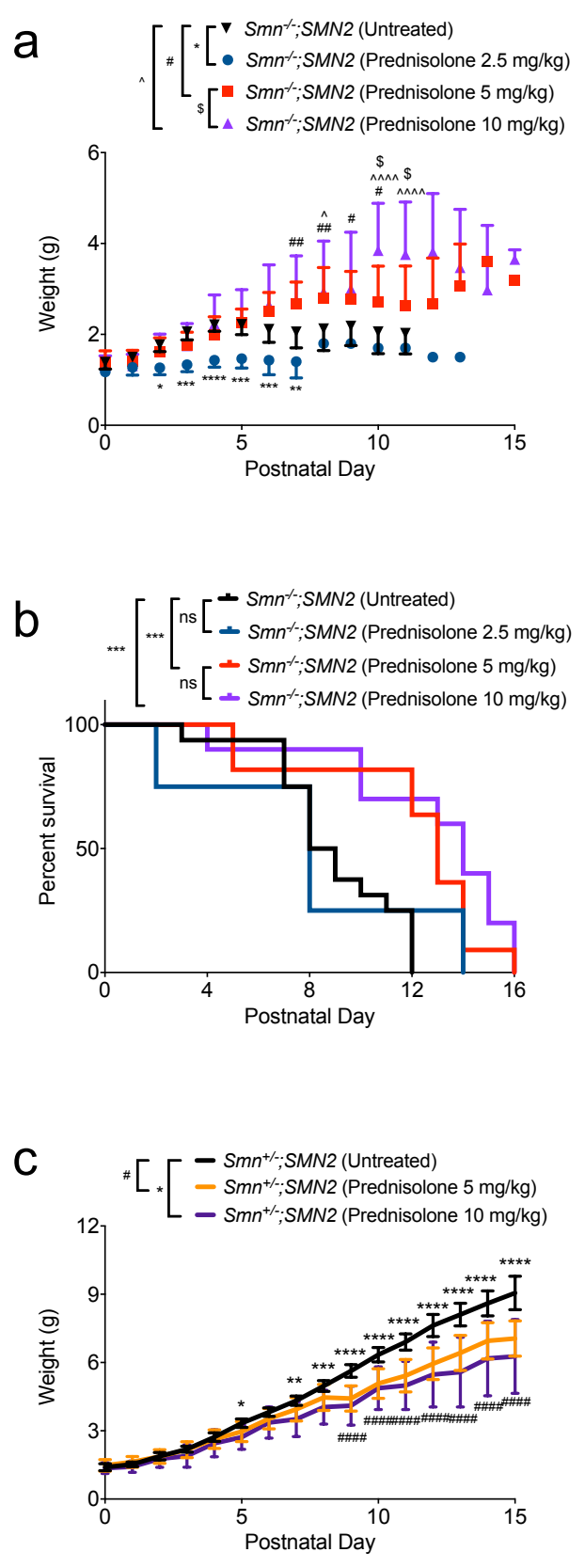
a
Smn-/-;SMN2 (Untreated)
Smn-/-;SMN2 (Prednisolone 2.5 mg/kg)
Smn-/-;SMN2 (Prednisolone 5 mg/kg)
Smn-/-;SMN2 (Prednisolone 10 mg/kg)
Weight (g)
Postnatal Day
b
Smn-/-;SMN2 (Untreated)
Smn-/-;SMN2 (Prednisolone 2.5 mg/kg)
Smn-/-;SMN2 (Prednisolone 5 mg/kg)
Smn-/-;SMN2 (Prednisolone 10 mg/kg)
Percent survival
Postnatal Day
c
Smn+/-;SMN2 (Untreated)
Smn+/-;SMN2 (Prednisolone 5 mg/kg)
Smn+/-;SMN2 (Prednisolone 10 mg/kg)
Weight (g)
Postnatal Day