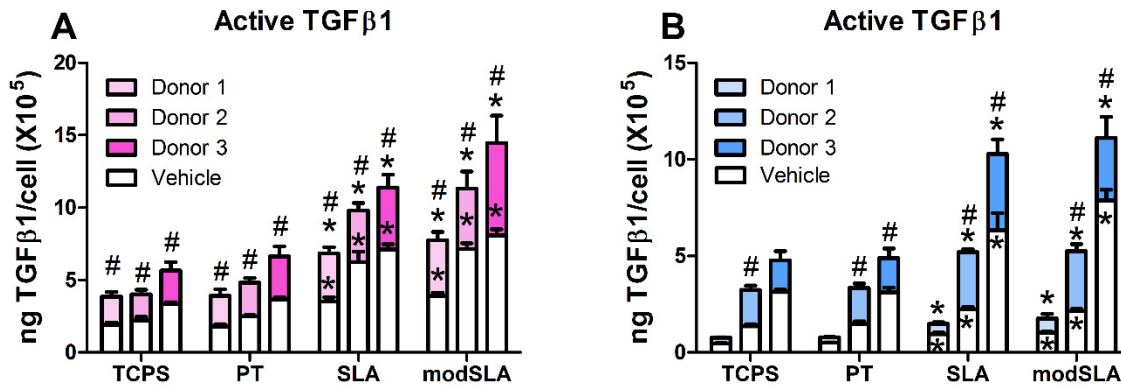

Figure S2

### Effect of $1\alpha,25(\text{OH})_2\text{D}_3$ on Active TGF $\beta$ 1



Donor specific response for (A) female and (B) male cells cultured on microstructured Ti surfaces and treated with  $1\alpha,25(\text{OH})_2\text{D}_3$  for 24 hours at confluence on TCPS. Active TGF- $\beta$ 1 after 24 hours fresh media incubation. \* $p < 0.05$ , vs. TCPS; # $p < 0.05$ , vs. untreated control group per surface.