

# Supplementary Data

---

The diagrams show the correlation between the enantiomer ratios of tramadol, *O*-desmethyltramadol (ODT), *N*-desmethyltramadol (NDT) and *N,O*-didesmethyltramadol (NODT) and time following drug administration on an individual basis.

ENANTIOSELECTIVE PHARMACOKINETICS OF TRAMADOL AND ITS THREE MAIN METABOLITES; IMPACT OF *CYP2D6*, *CYP2B6* AND *CYP3A4* GENOTYPE

Haage et al.

Pharmacology Research & Perspectives

Subject 17

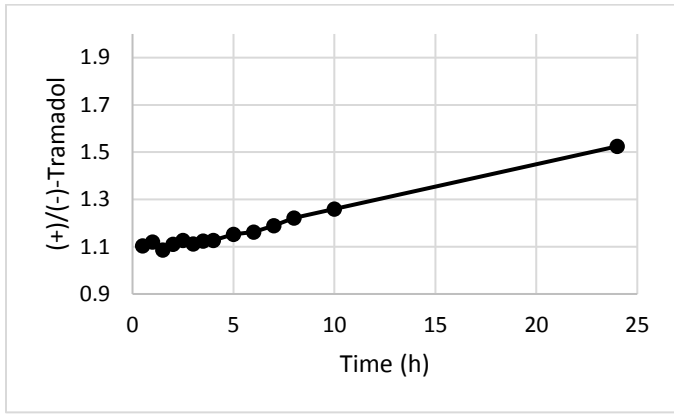

Subject 09

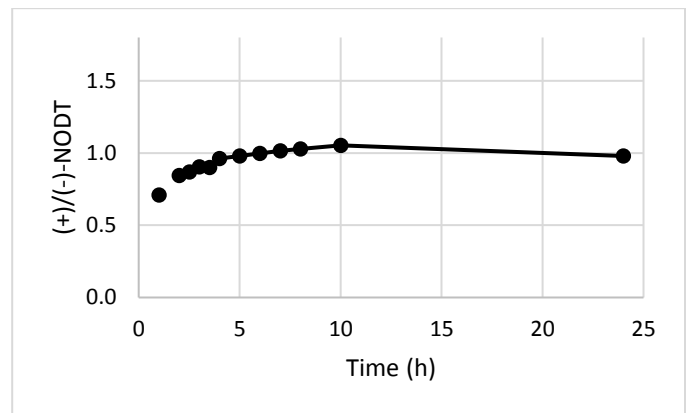
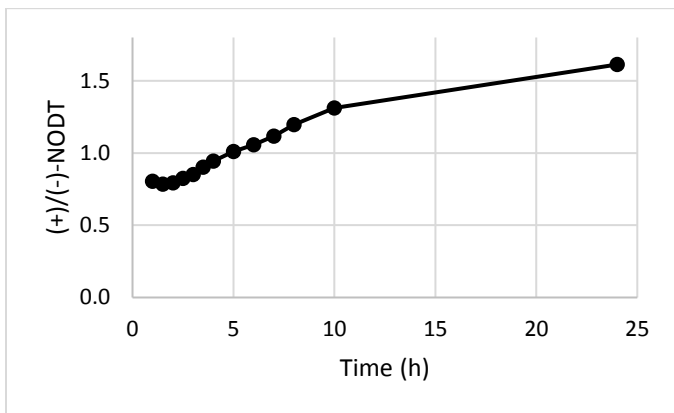
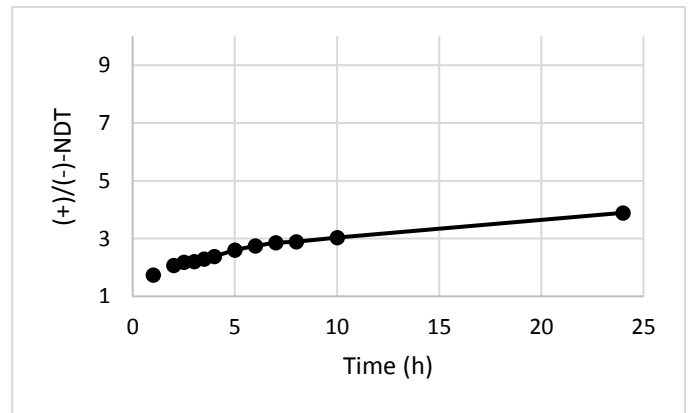
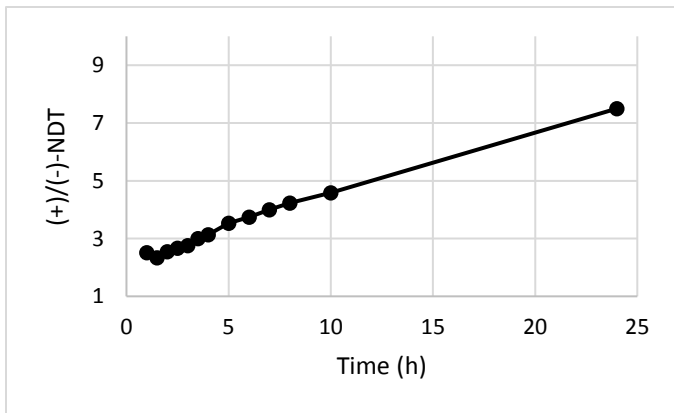
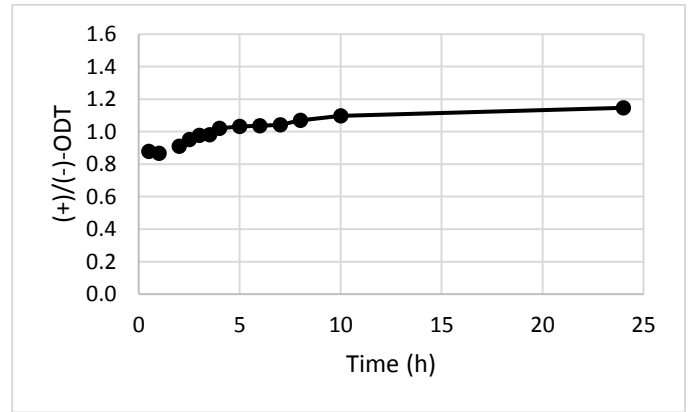
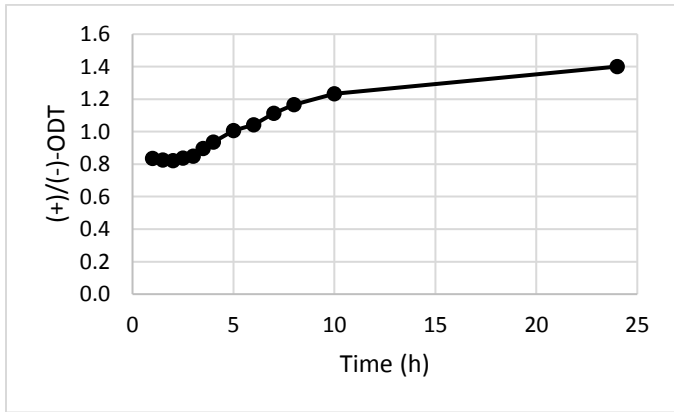
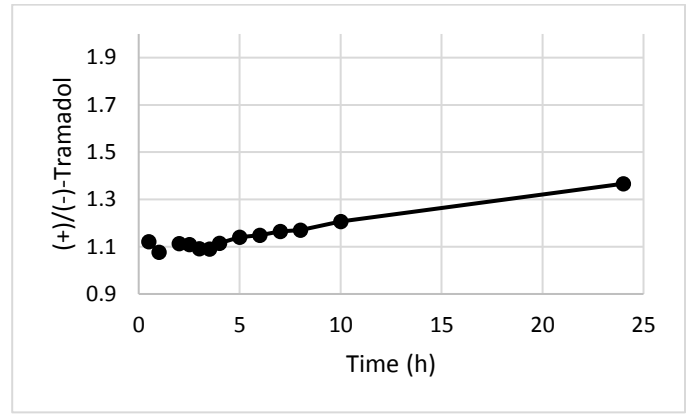

Subject 08

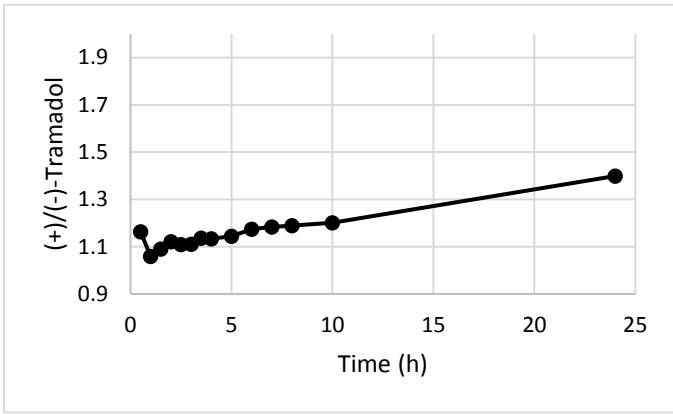

Subject 18

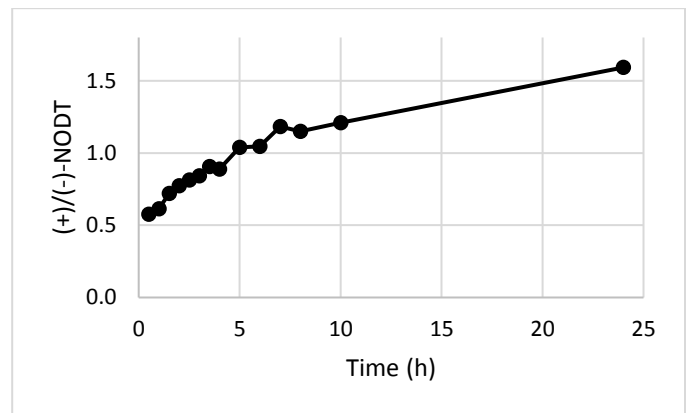
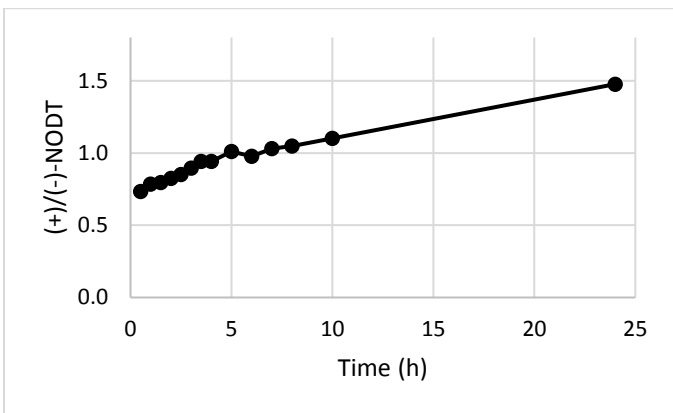
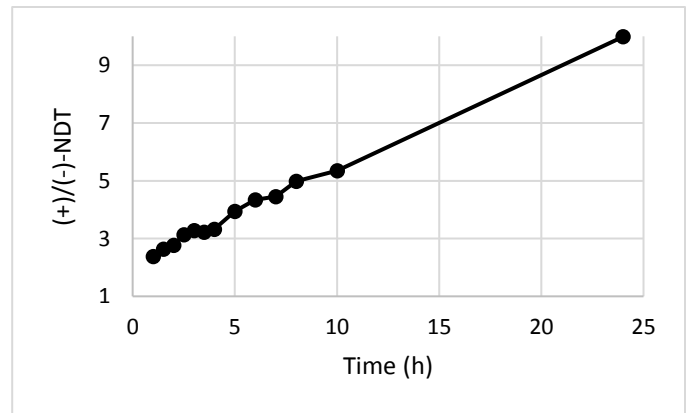
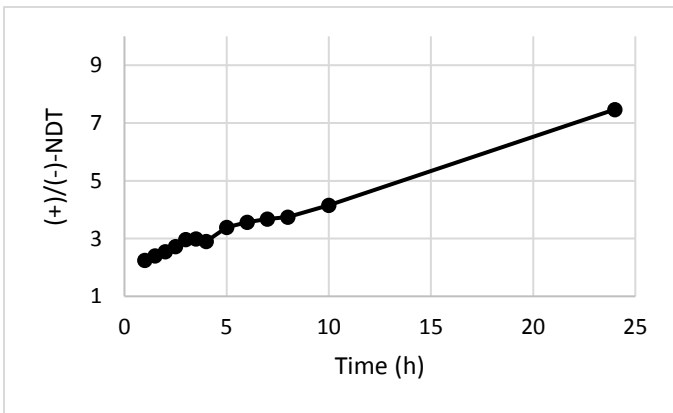
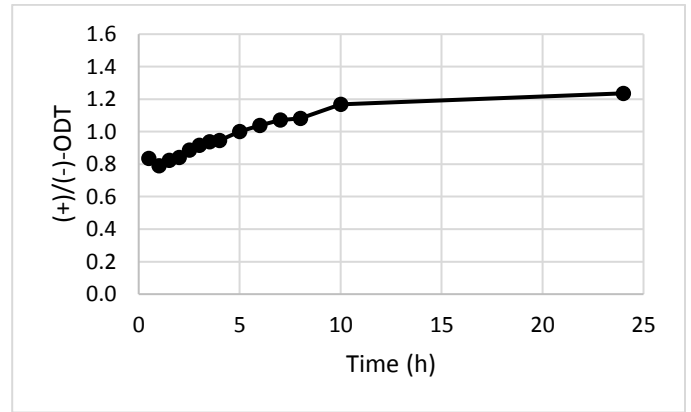
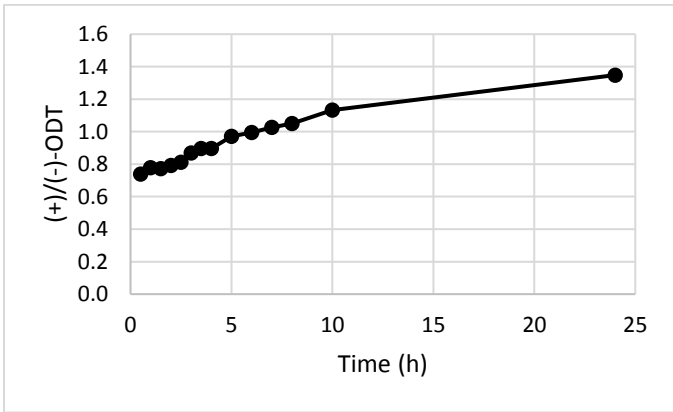
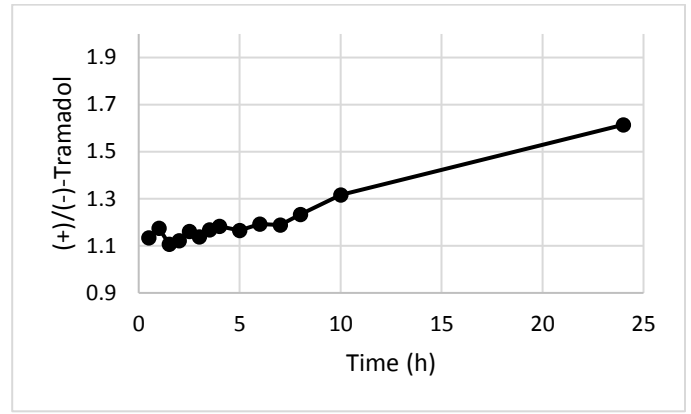

Subject 01

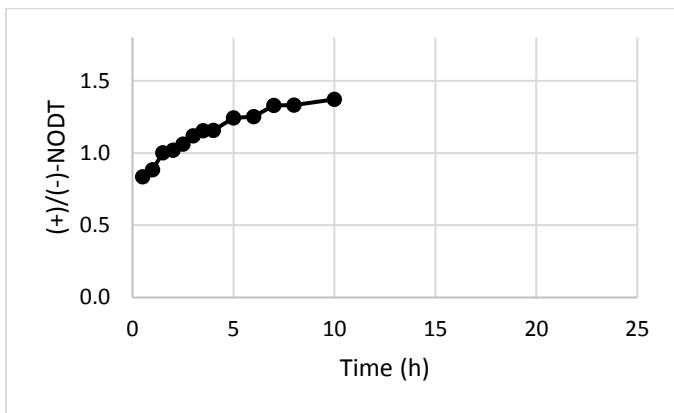
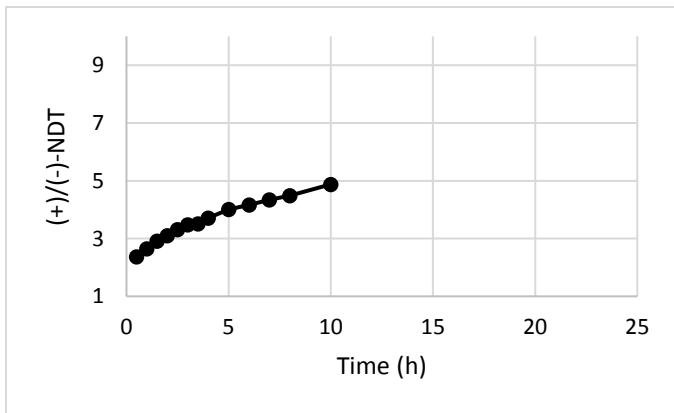
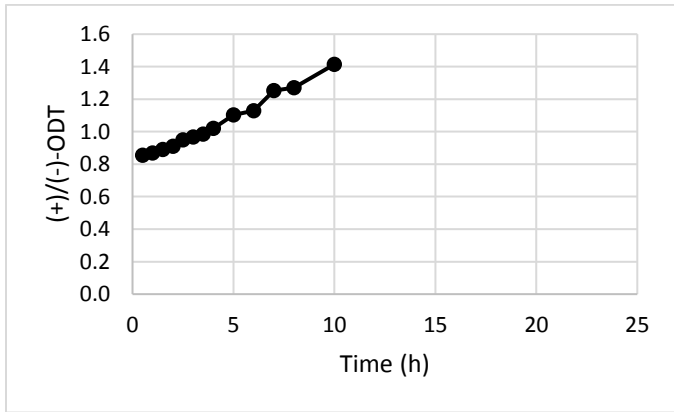
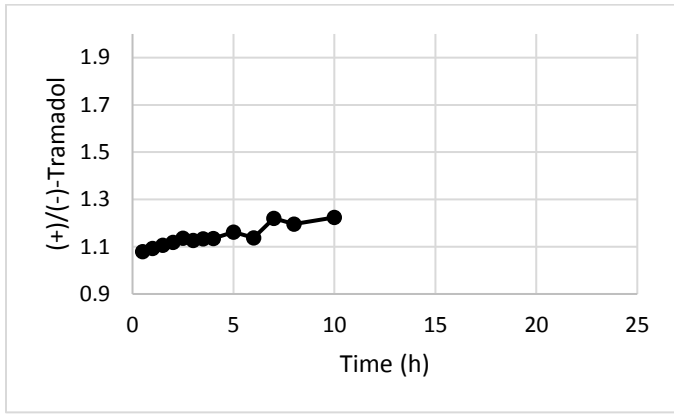

Subject 10

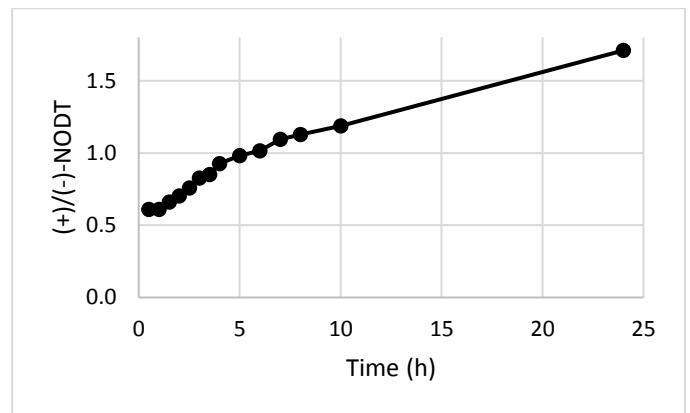
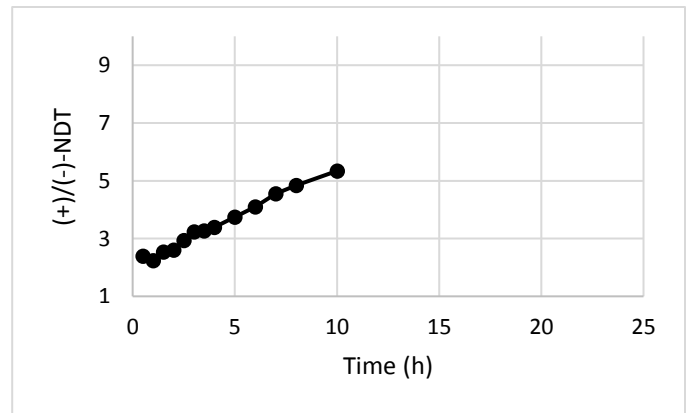
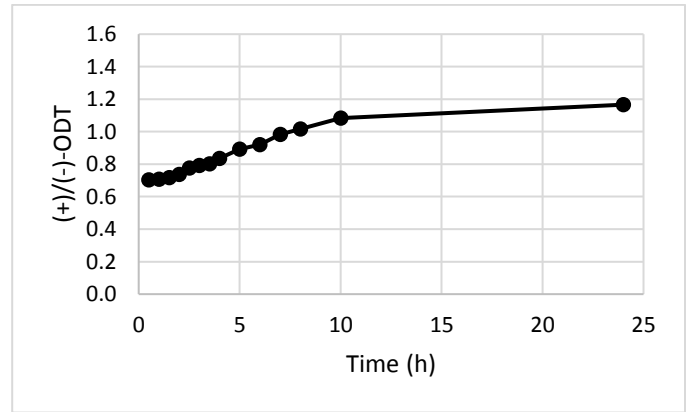
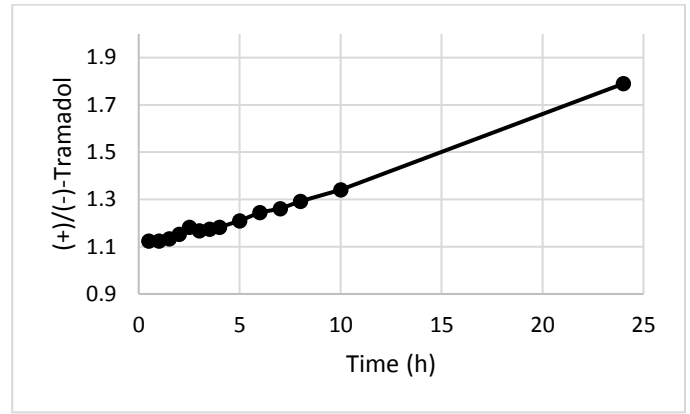

Subject 14

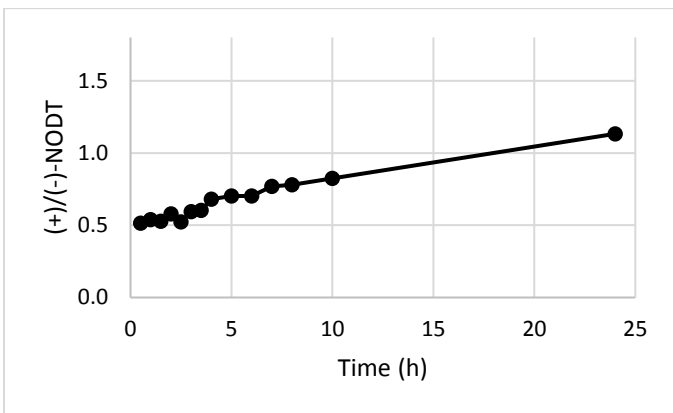
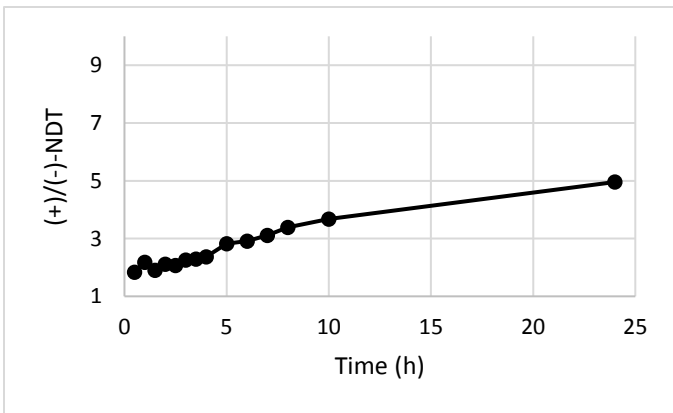
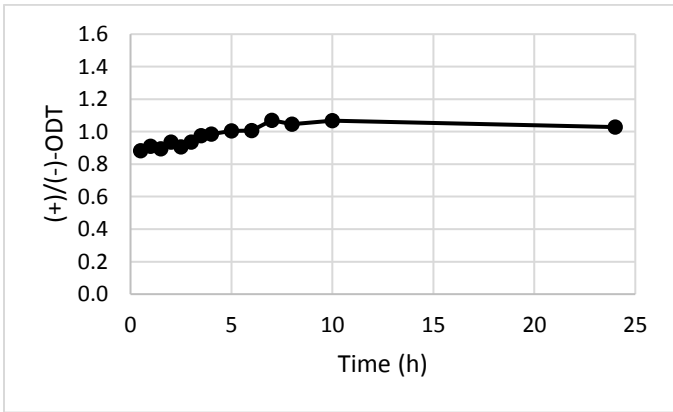
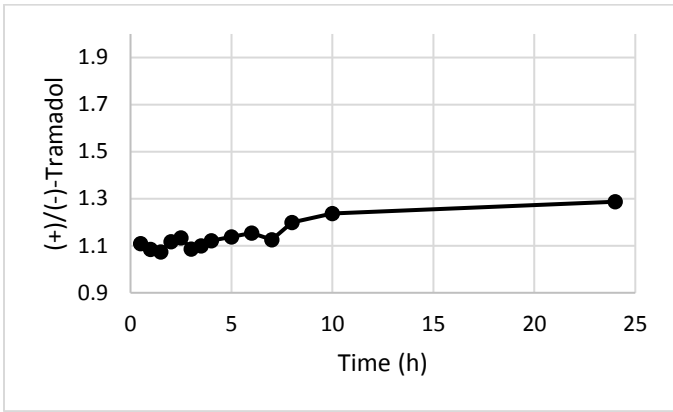

Subject 02

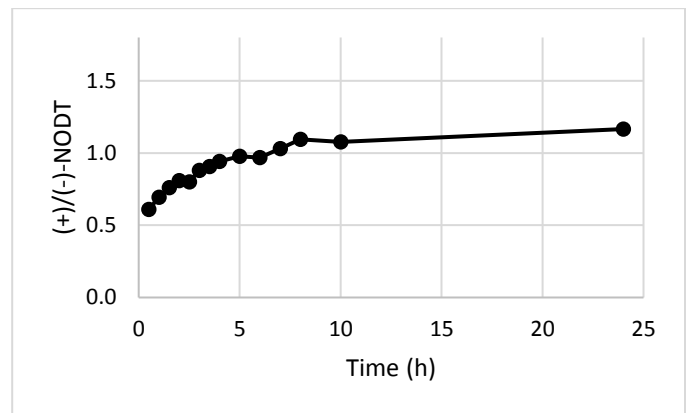
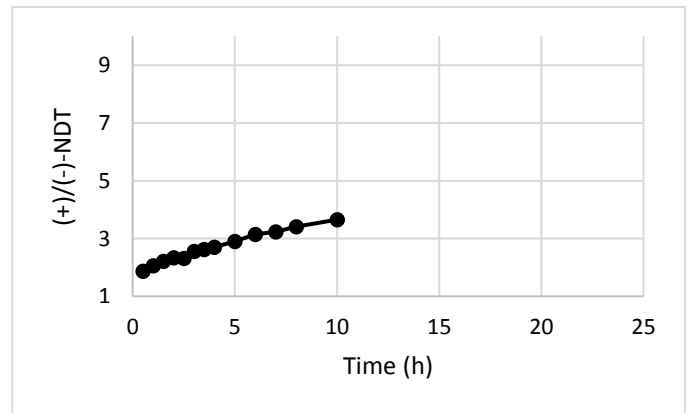
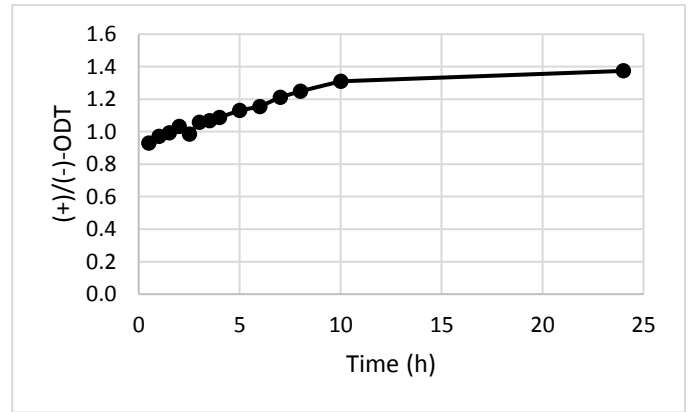
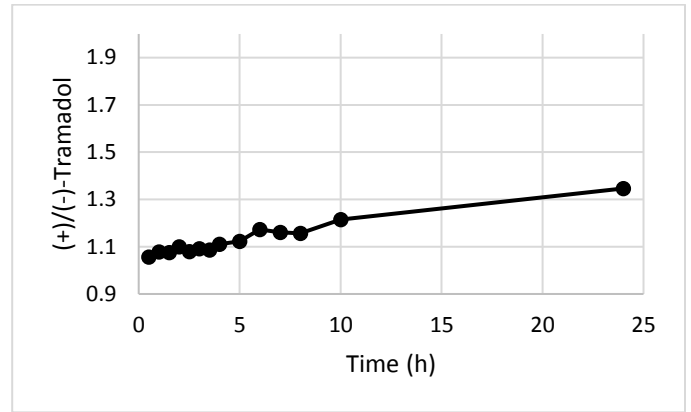

Subject 11

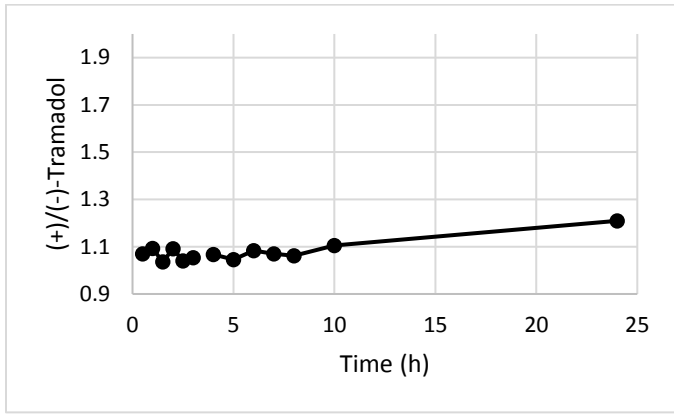

Subject 15

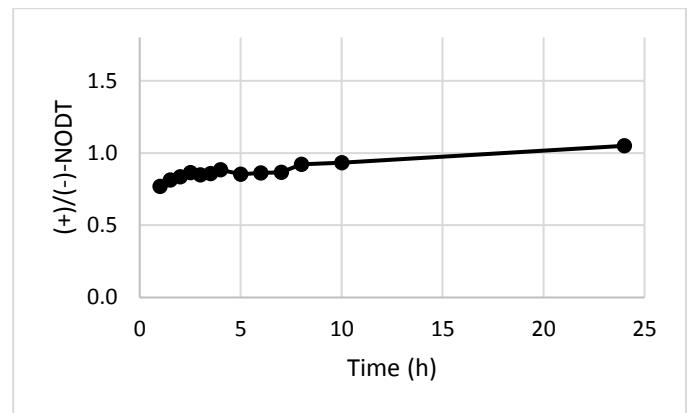
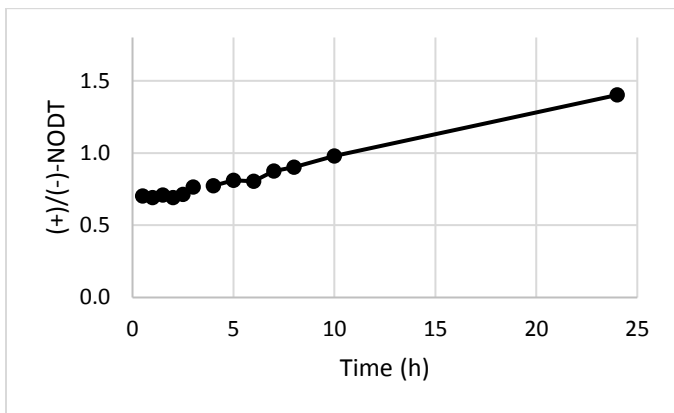
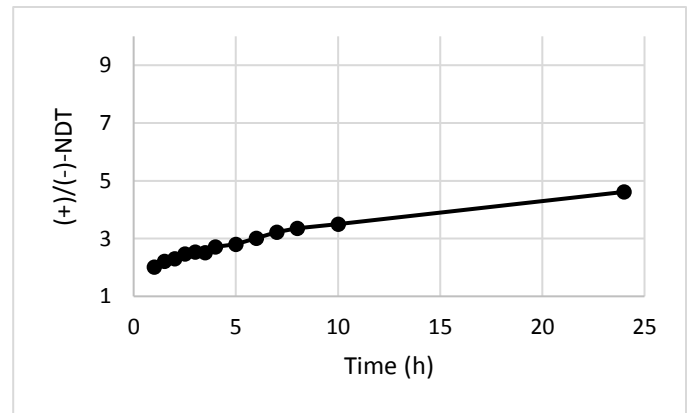
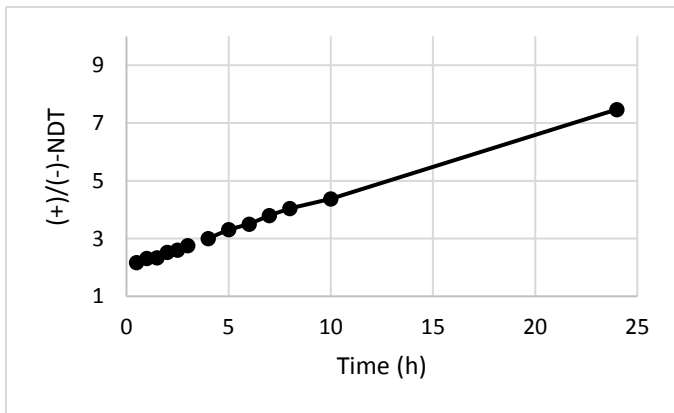
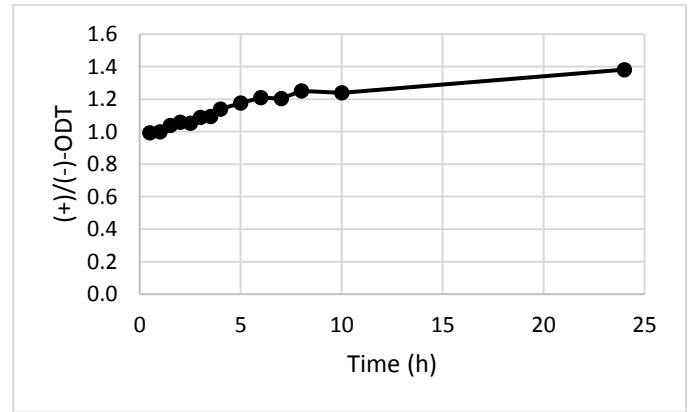
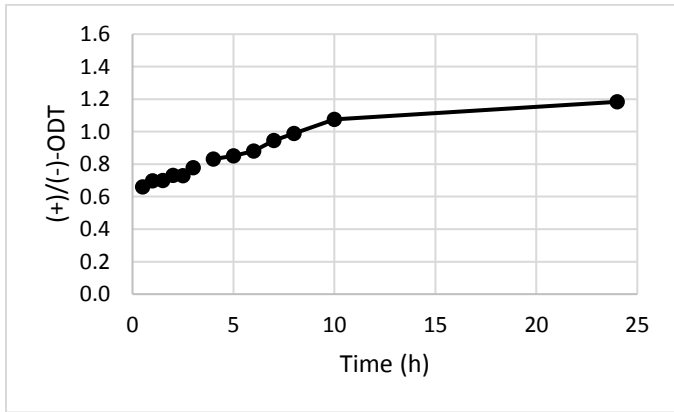
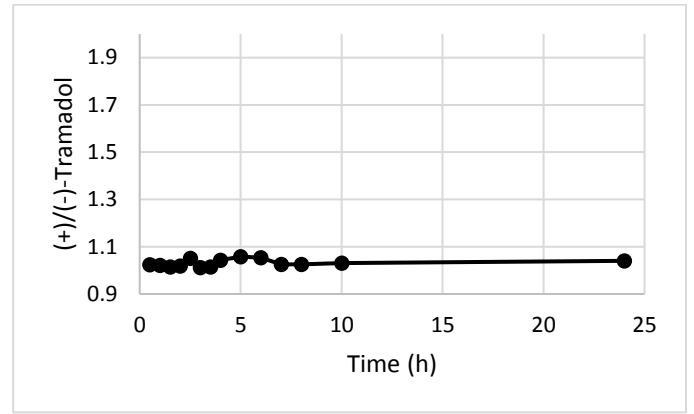

Subject 12

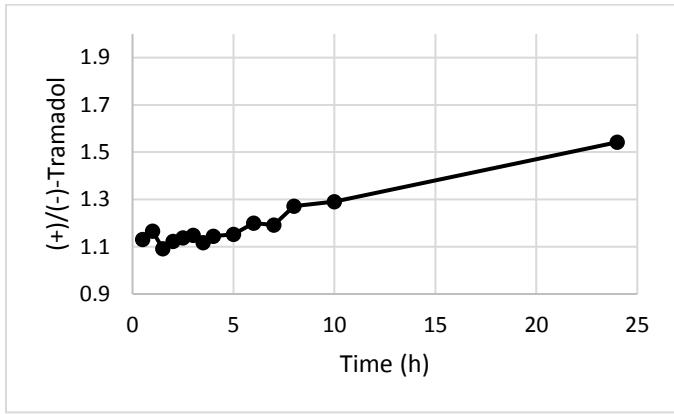

Subject 03

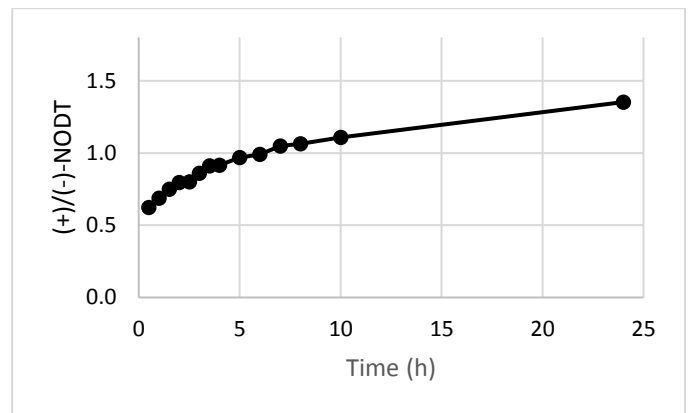
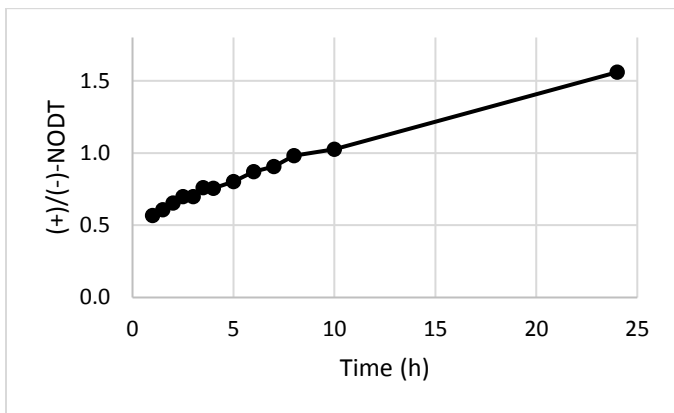
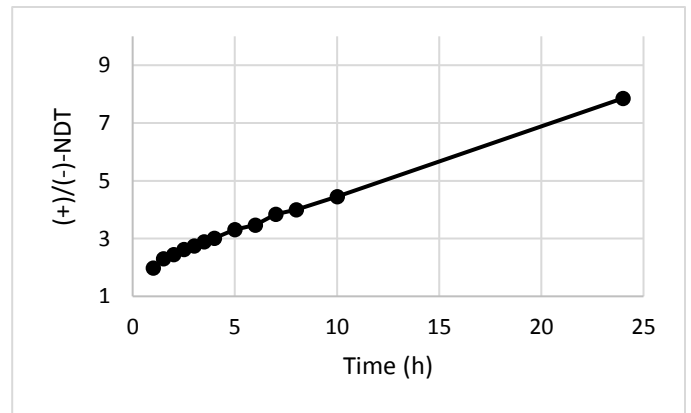
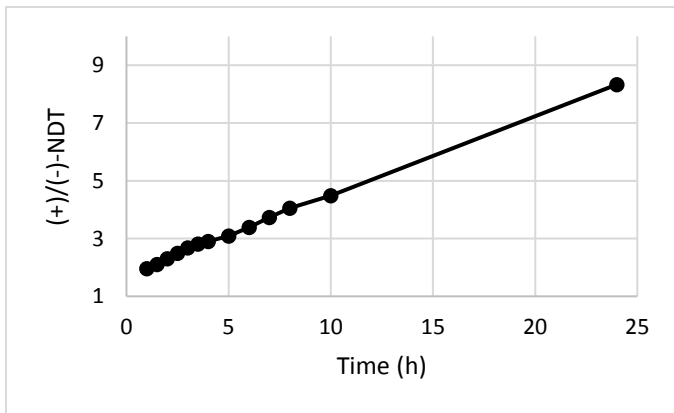
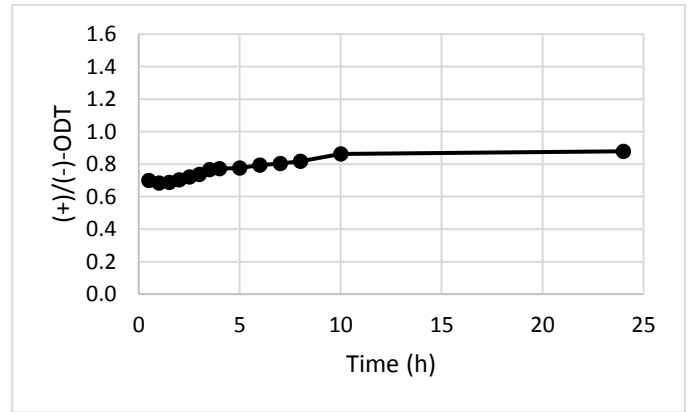
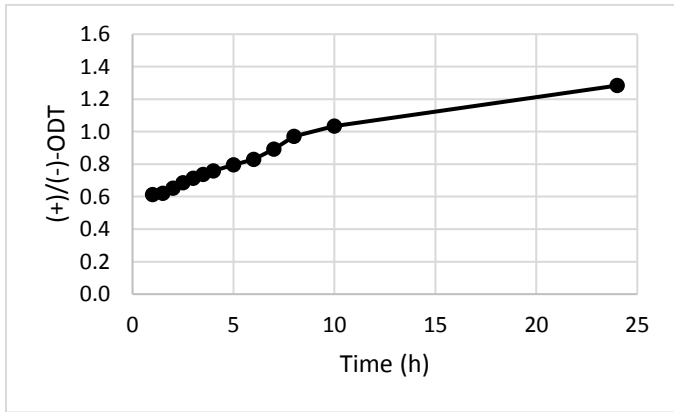
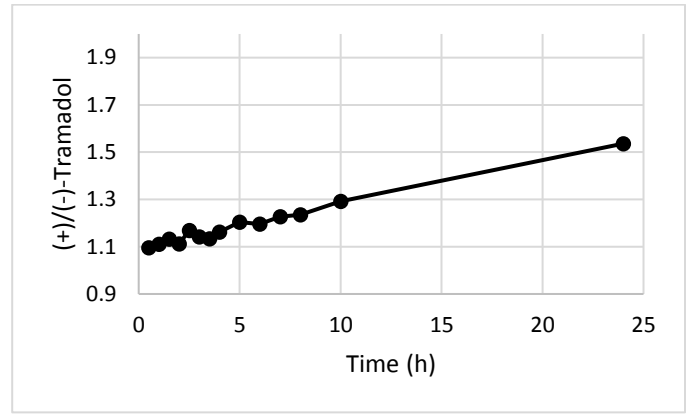

Subject 07

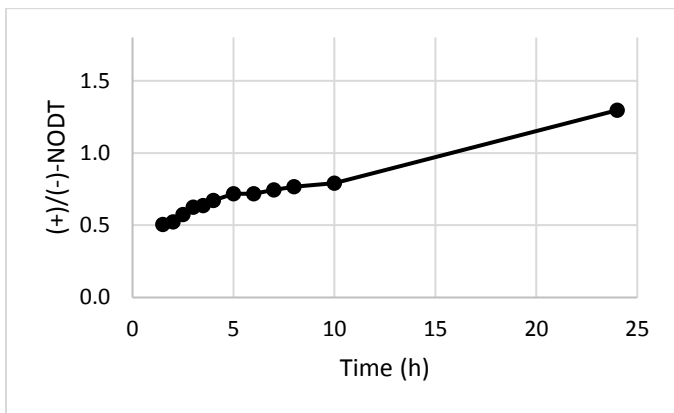
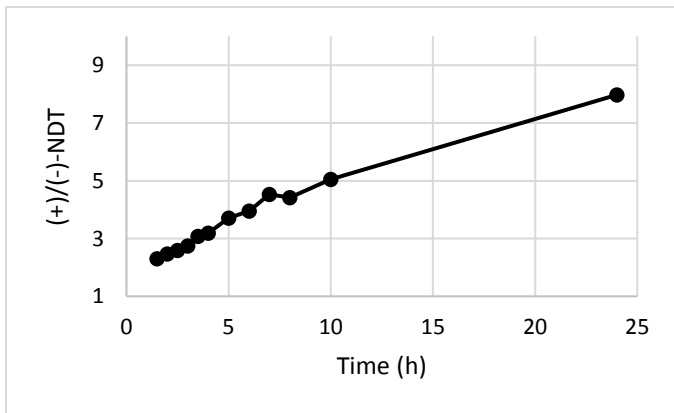
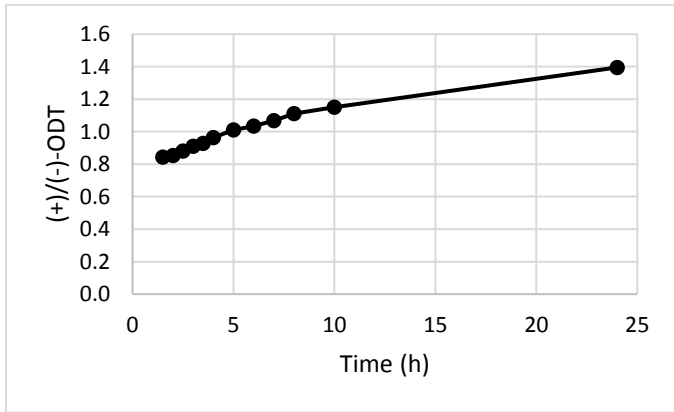
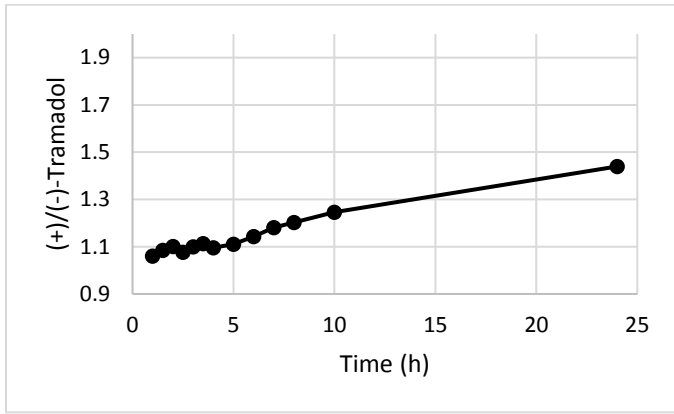

Subject 13

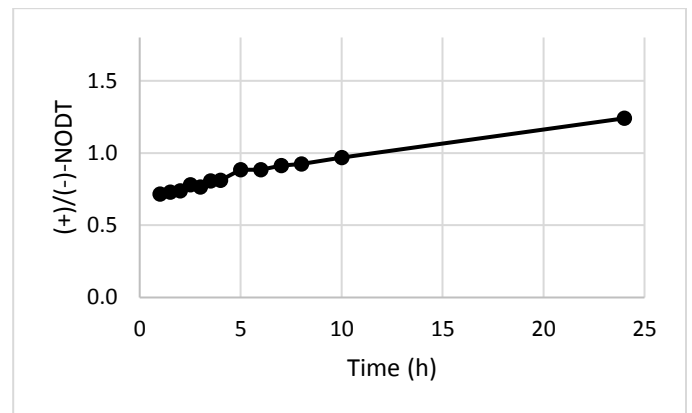
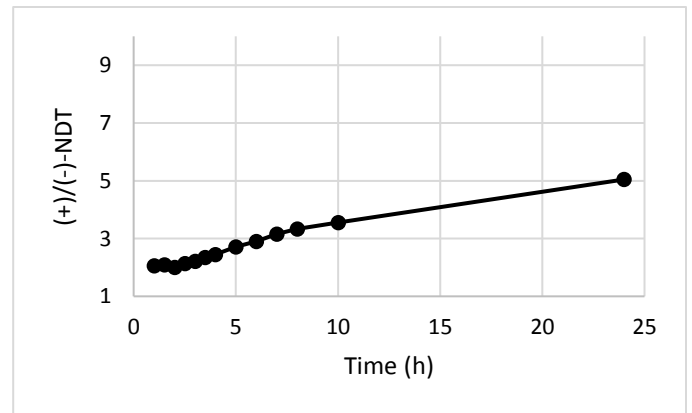
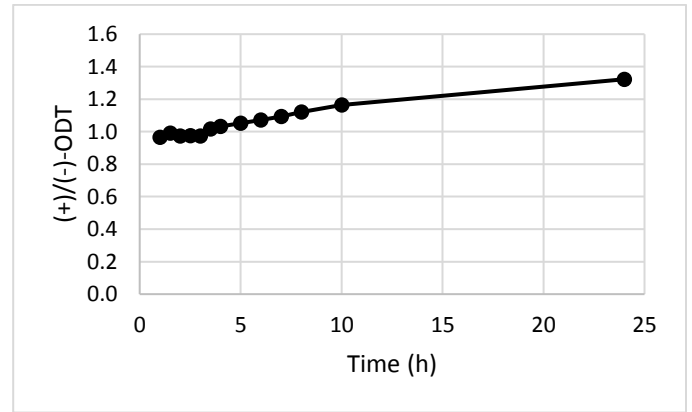
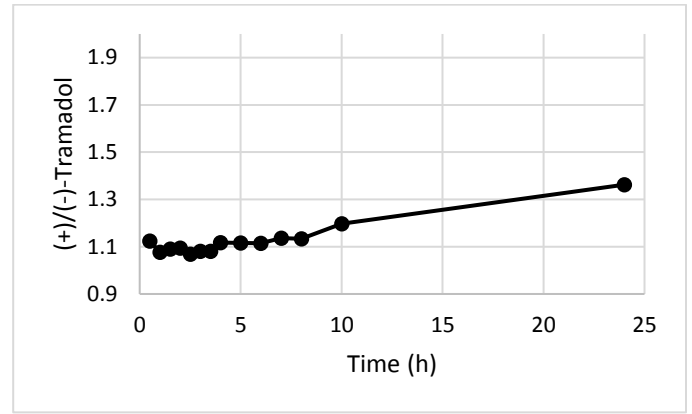



Subject 16

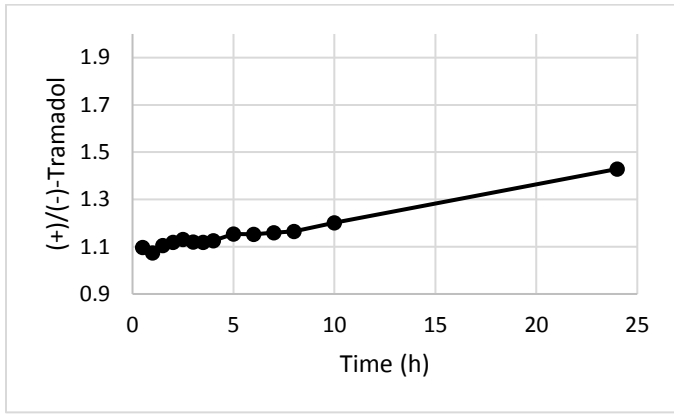

Subject 04

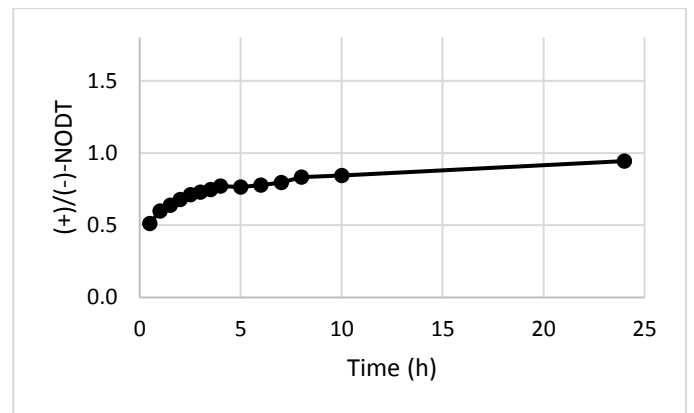
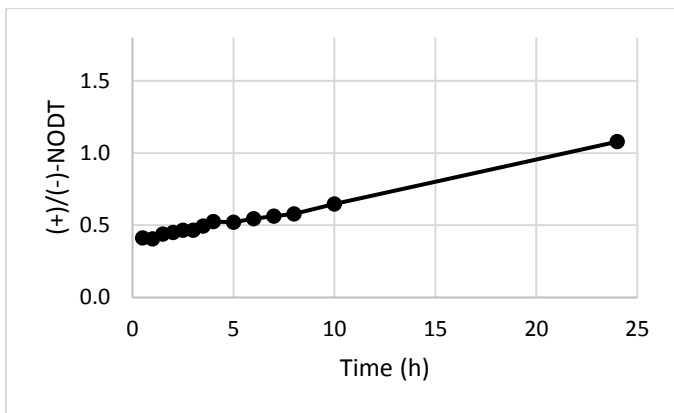
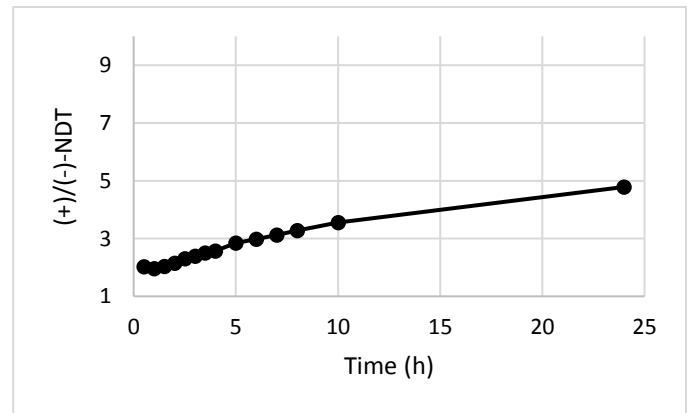
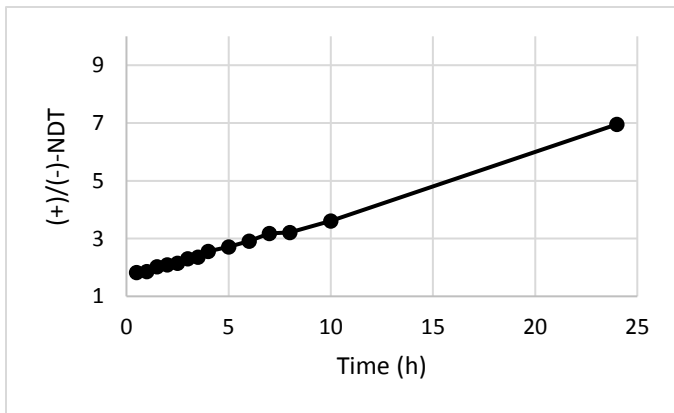
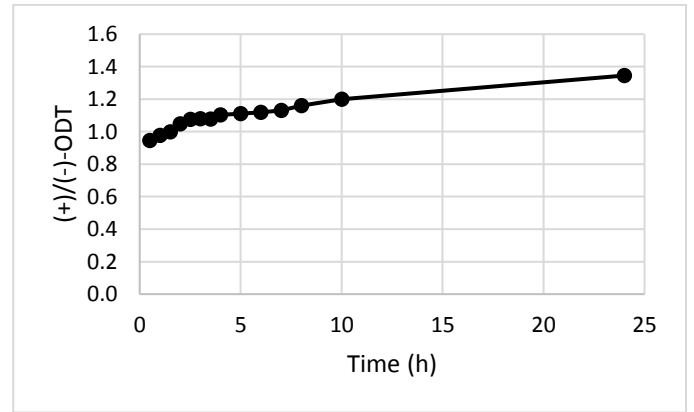
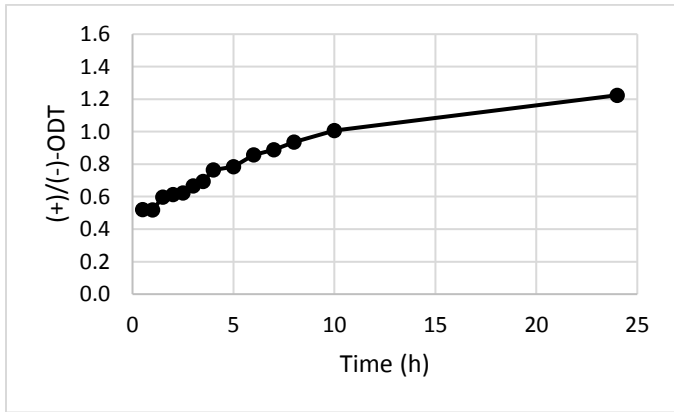
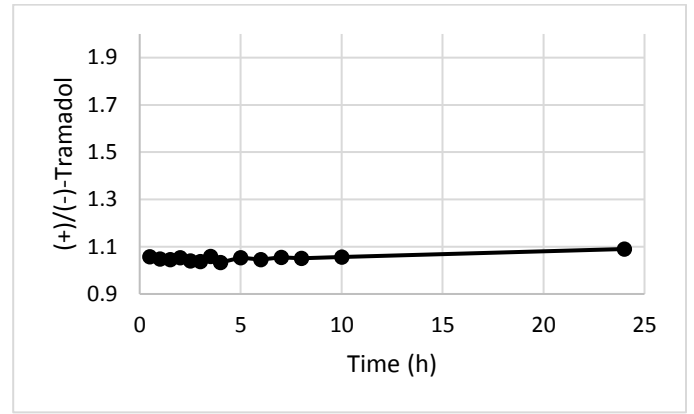

Subject 06

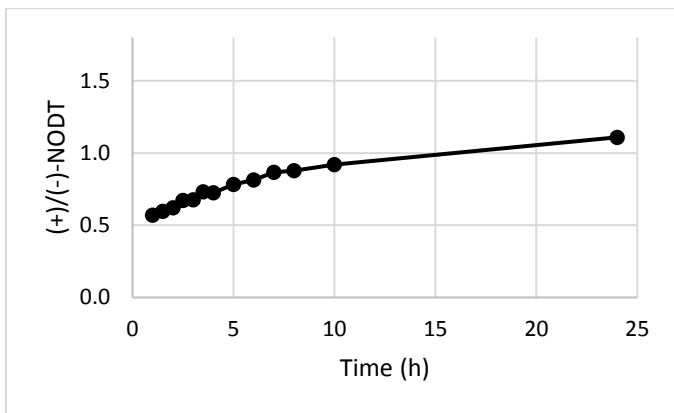
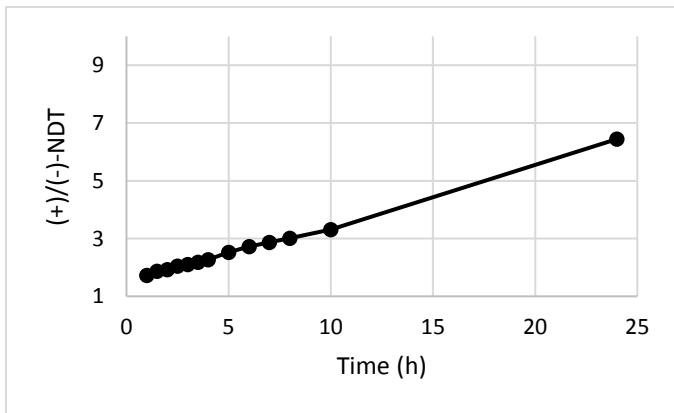
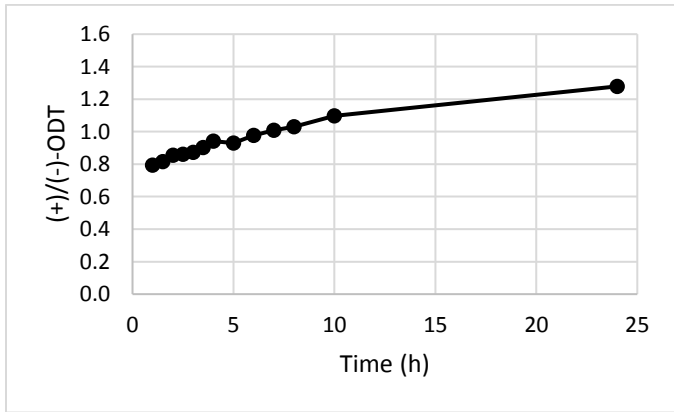
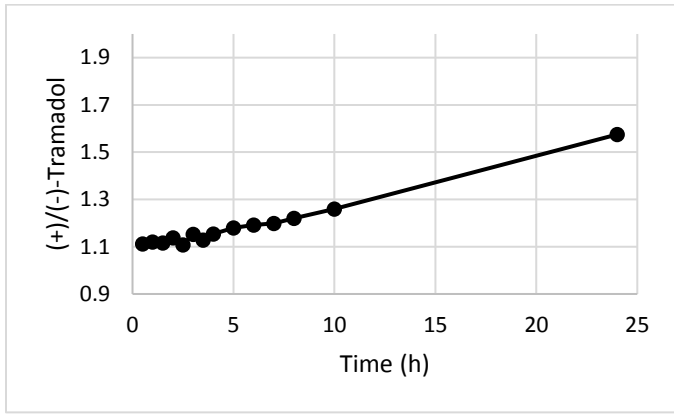

Subject 19

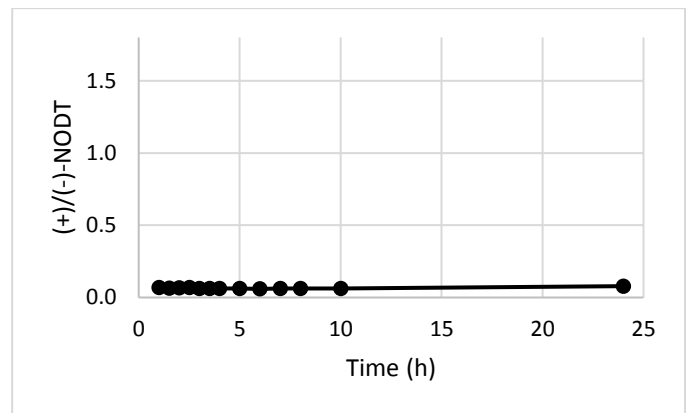
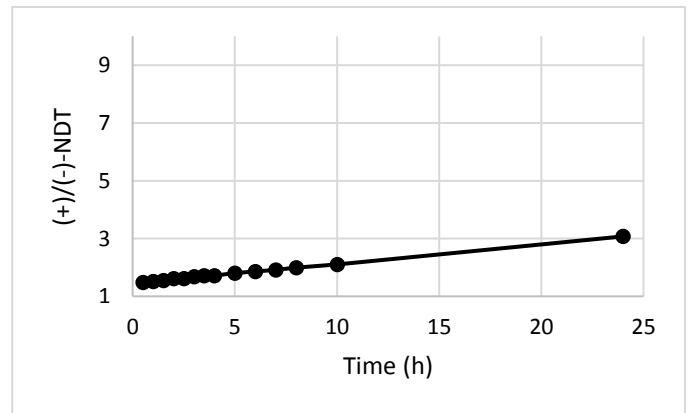
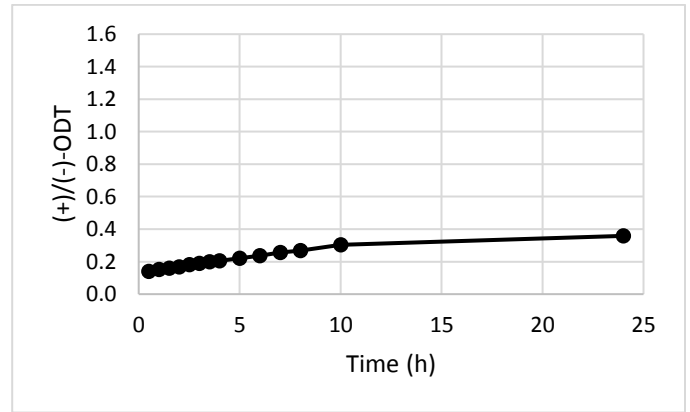
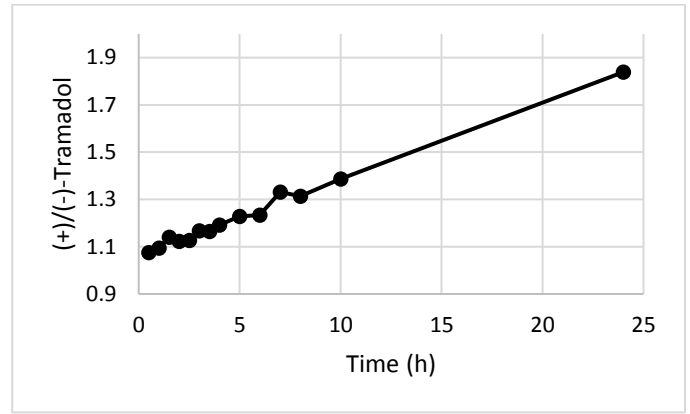

# Subject 05

