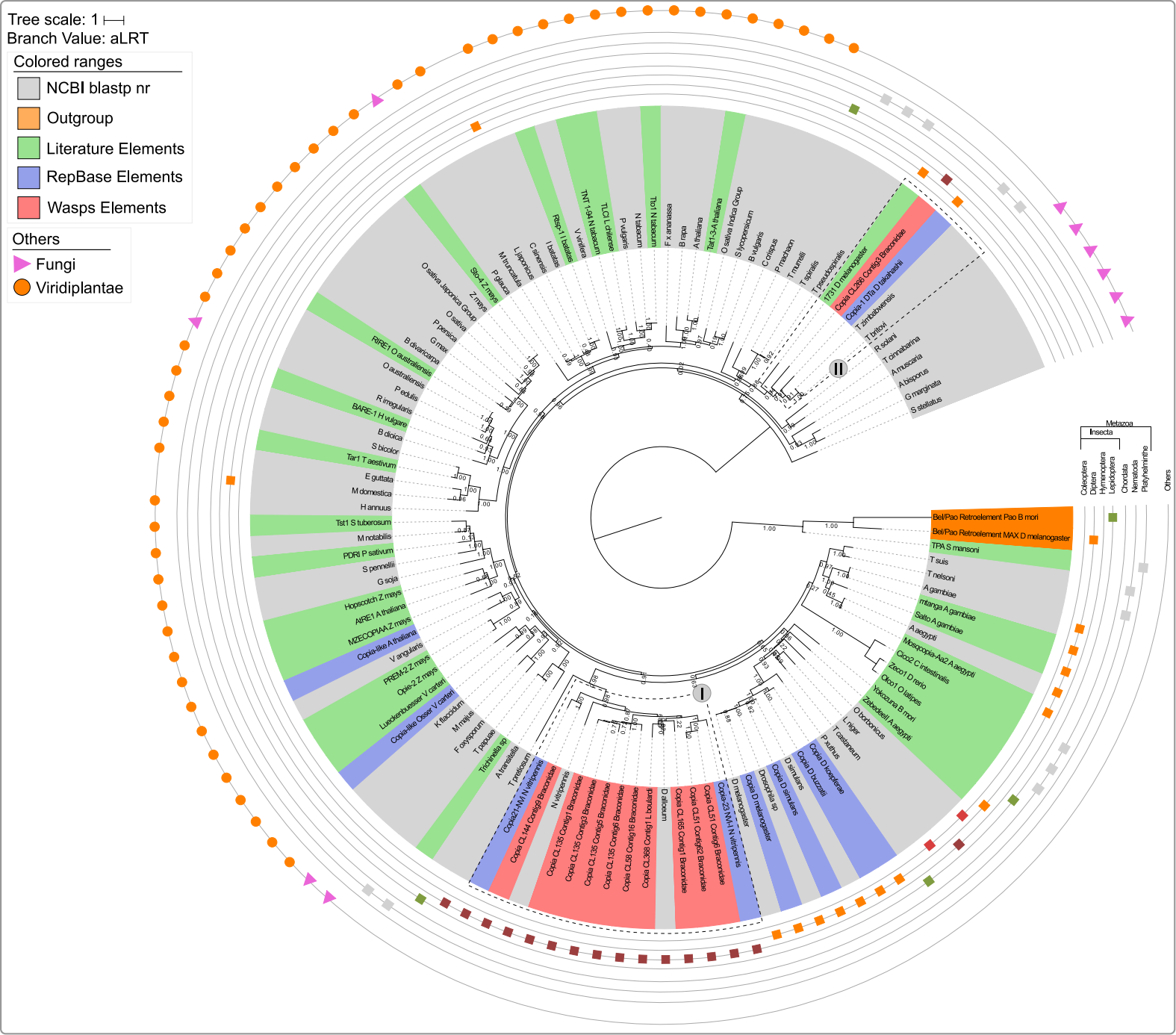
Tree scale: 1
Branch Value: aLRT
Colored ranges
NCBI blastp nr
Outgroup
Literature Elements
RepBase Elements
Wasps Elements
Others
Fungi
Viridiplantae
Metazoa
Insecta
Coleoptera
Diptera
Hymenoptera
Lepidoptera
Chordata
Nematoda
Platyhelminthe
Others
I
II
Bel/Pao Retroelement Pao B mori
Bel/Pao Retroelement MAX D melanogaster
TPA S mansoni
T suis
T nelsoni
A gambiae
Imitanga A gambiae
Salto A gambiae
A aegypti
Mosquopia-Ae2 A aegypti
Cicco2 C intestinalis
Zeco1 D rerio
Olco1 O latipes
Yokozuna B mori
Zebedee# A aegypti
O bordonius
L niger
T castaneum
P xylostella
Copia D buzzatii
Copia D koepferae
Copia D simulans
Copia D simulans
Drosophila sp
Copia D melanogaster
D melanogaster
Copia-22 NV-1 N vitripennis
Copia CL51 Contig62 Braconidae
Copia CL165 Contig1 Braconidae
D albicum
Copia CL388 Contig1 L boulardi
Copia CL58 Contig16 Braconidae
Copia CL135 Contig6 Braconidae
Copia CL135 Contig5 Braconidae
Copia CL135 Contig3 Braconidae
Copia CL135 Contig1 Braconidae
N vitripennis
Copia CL144 Contig9 Braconidae
Copia21-NV-N vitripennis
A transitella
T pretiosum
Trichinella sp
T papuae
F oxysporum
M majus
K flocculum
Copia-like Osser V carteri
Luecker-buesser V carteri
Opie-2 Z mays
PREM-2 Z mays
V angularis
Copia-like A thaliana
MZECOPIAA Z mays
AIRE1 A thaliana
Hopscotch Z mays
G soja
S pennellii
PDRI P sativum
M notabilis
Tst1 S tuberosum
H annuus
M domestica
E guttata
Tar1 T aestivum
S bicolor
B dioica
BARE-1 H vulgare
R irregularis
P edulis
O australiensis
O australiensis
RIRE1 O australiensis
B diversicarpa
G max
P persica
O sativa
O sativa Japonica Group
Z mays
Sto-4 Z mays
P dilatata
M trunculata
L japonicus
C sinensis
I batatas
Rtsp-1 I batatas
V vinifera
TNT 1-94 N tabacum
TLC1 L cylinrica
P vulgaris
N tabacum
Tto1 N tabacum
F x ananassa
B rapa
A thaliana
Tar1-3 A thaliana
O sativa Indica Group
S lycopersicum
B vulgaris
C crispus
P trichocarpa
T trunculi
T spiralis
T pseudospiralis
1731 D melanogaster
Copia CL268 Contig3 Braconidae
Copia-1 DTa D bakanensis
T dimbatwensis
T brittovi
R solani
T orinabarina
A muscaria
A bisporus
G marginata
S stellatus