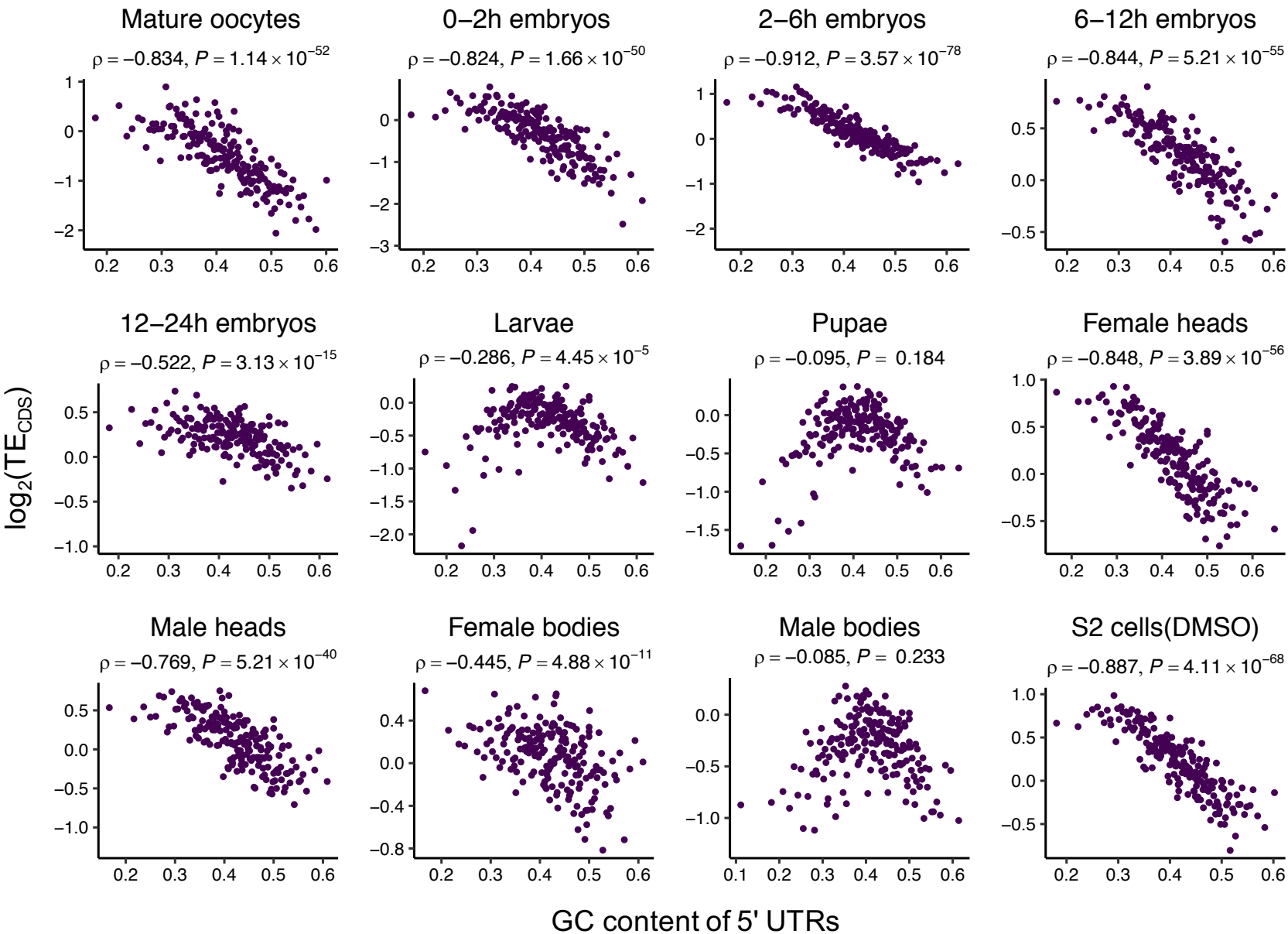
Mature oocytes
ρ = −0.834, P = 1.14 × 10−52
0–2h embryos
ρ = −0.824, P = 1.66 × 10−50
2–6h embryos
ρ = −0.912, P = 3.57 × 10−78
6–12h embryos
ρ = −0.844, P = 5.21 × 10−55
12–24h embryos
ρ = −0.522, P = 3.13 × 10−15
Larvae
ρ = −0.286, P = 4.45 × 10−5
Pupae
ρ = −0.095, P = 0.184
Female heads
ρ = −0.848, P = 3.89 × 10−56
Male heads
ρ = −0.769, P = 5.21 × 10−40
Female bodies
ρ = −0.445, P = 4.88 × 10−11
Male bodies
ρ = −0.085, P = 0.233
S2 cells(DMSO)
ρ = −0.887, P = 4.11 × 10−68
log2(TECDS)
GC content of 5' UTRs