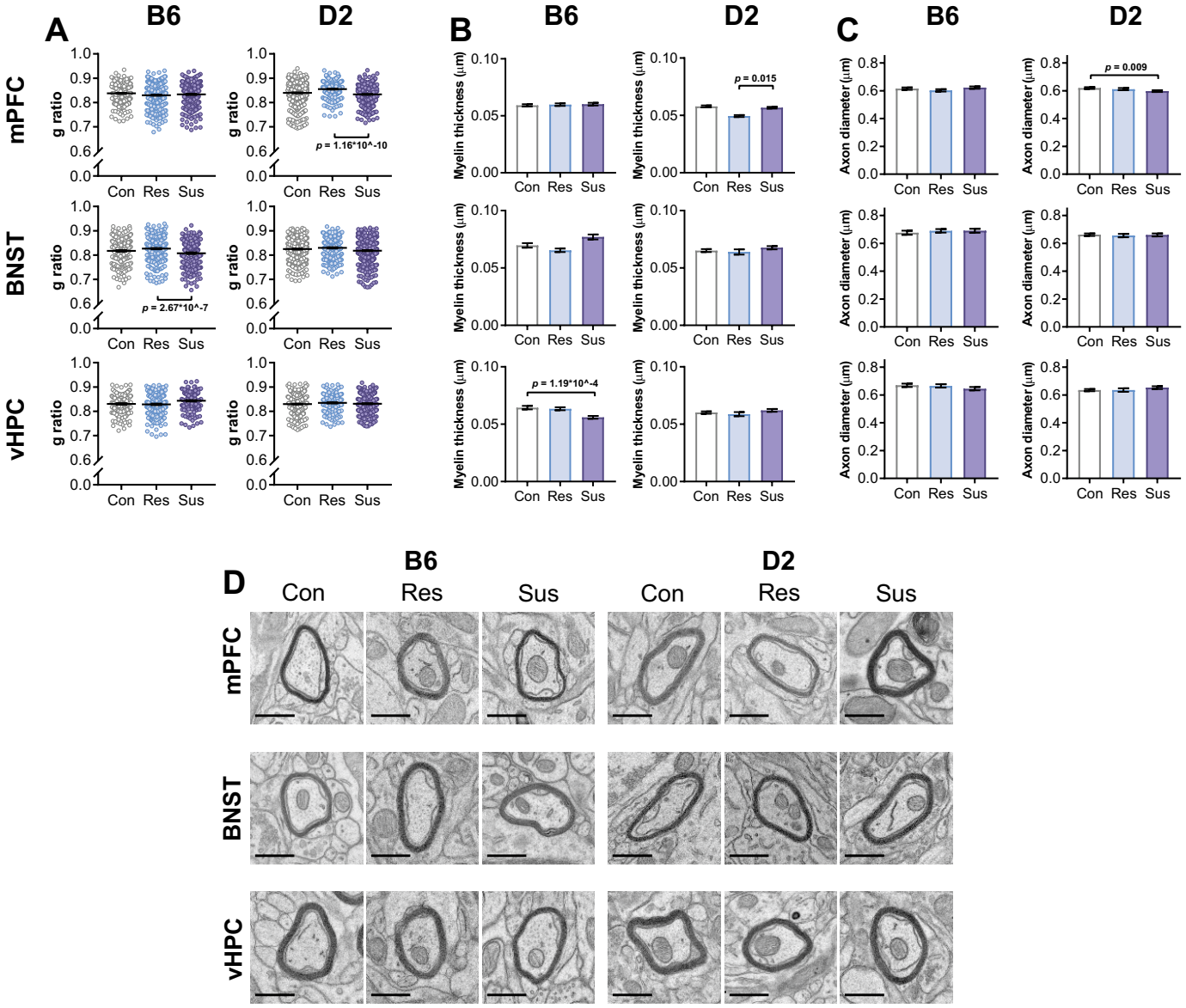
A
B6
D2
mPFC
BNST
vHPC
g ratio
p = 1.16*10^-10
p = 2.67*10^-7
Con Res Sus
B
Myelin thickness (µm)
p = 0.015
p = 1.19*10^-4
C
Axon diameter (µm)
p = 0.009
D
Con
Res
Sus