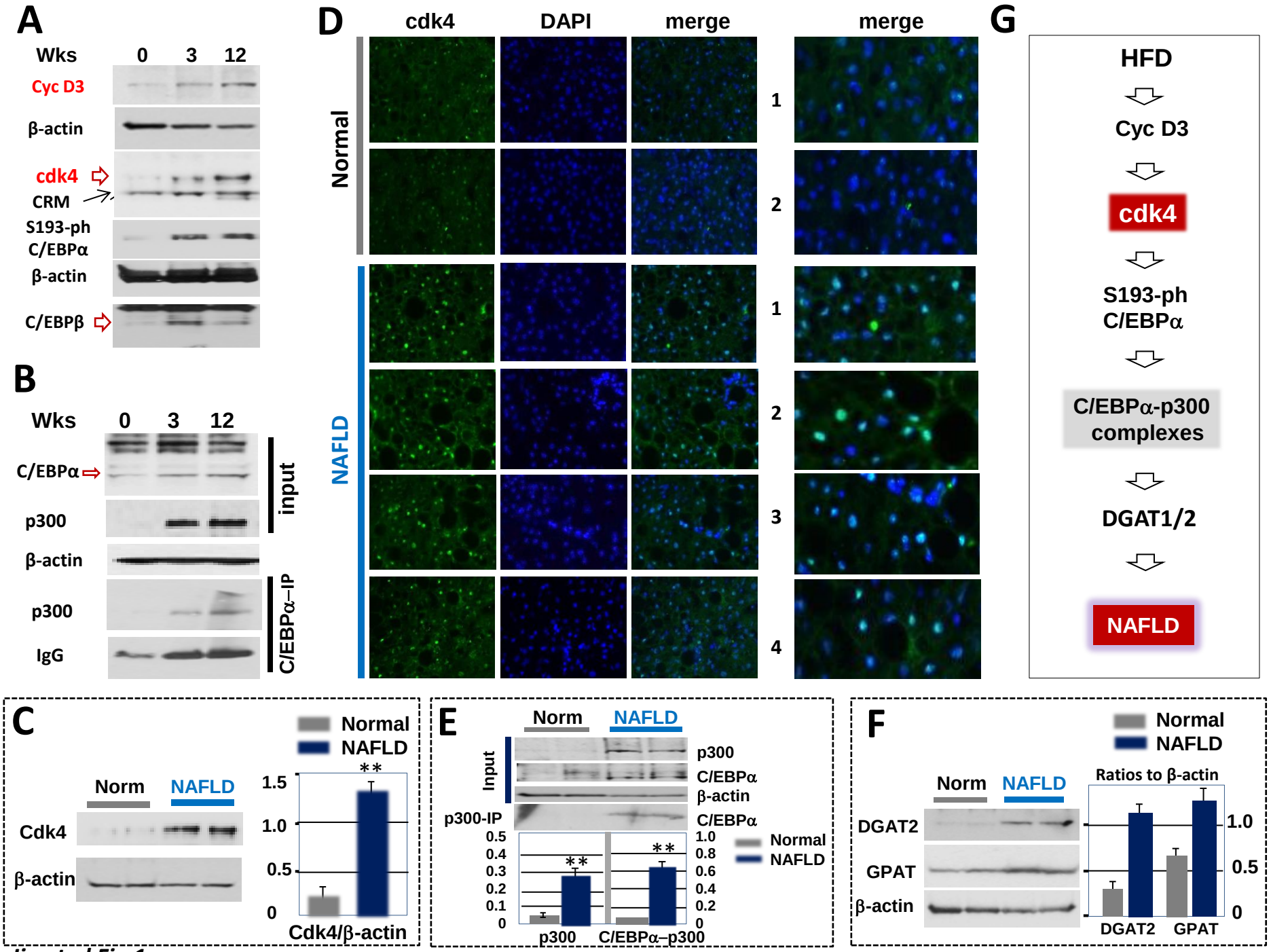

Jin et al Fig 1