

Supplemental Information

Intratracheal Administration of siRNA Dry

Powder Targeting Vascular Endothelial Growth

Factor Inhibits Lung Tumor Growth in Mice

Kei Miwata, Hirokazu Okamoto, Taku Nakashima, Daisuke Ihara, Yasushi Horimasu, Takeshi Masuda, Shintaro Miyamoto, Hiroshi Iwamoto, Kazunori Fujitaka, Hironobu Hamada, Ayumi Shibata, Takaaki Ito, Tomoyuki Okuda, and Noboru Hattori

Figure S1

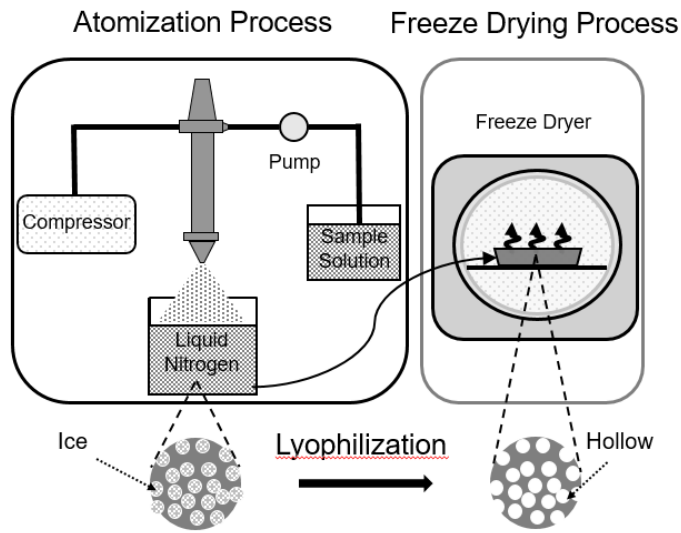

Schematic diagram of SFD technique.

Figure S2

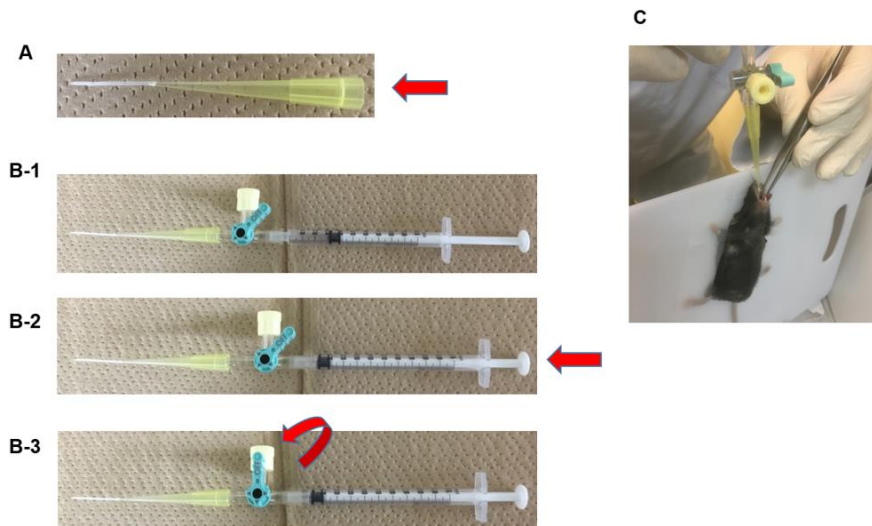

Intratracheal administration of siRNA/chitosan dry powder

(A) A 22-gauge catheter was connected to a disposable yellow tip, and 0.5 mg siRNA/chitosan powder or 10 μ l PBS was placed into the yellow tip in the direction of the arrow. (B-1) A 3-way stopcock at the closed

position and 1-ml syringe containing 0.3 ml of air were connected to the yellow tip. (B-2, B-3) By pushing the 1-ml syringe and opening the 3-way stopcock, dry powder was dispersed into the trachea. (C) Mice were anesthetized and orally intubated.