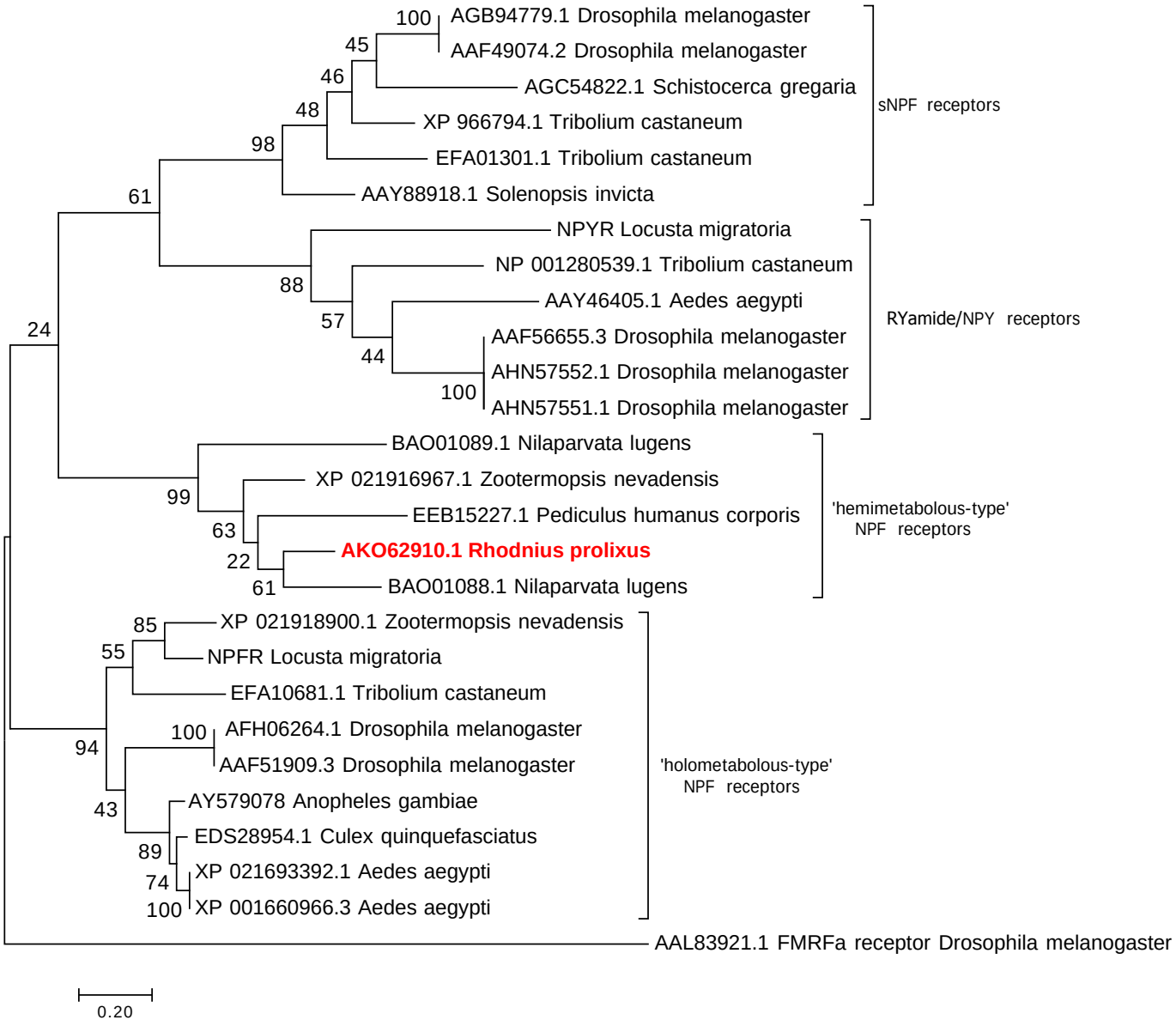
100
AGB94779.1 Drosophila melanogaster
45
AAF49074.2 Drosophila melanogaster
46
AGC54822.1 Schistocerca gregaria
48
XP 966794.1 Tribolium castaneum
98
EFA01301.1 Tribolium castaneum
61
AAY88918.1 Solenopsis invicta
sNPF receptors
NPYR Locusta migratoria
NP 001280539.1 Tribolium castaneum
88
AAY46405.1 Aedes aegypti
57
24
AAF56655.3 Drosophila melanogaster
44
AHN57552.1 Drosophila melanogaster
100
AHN57551.1 Drosophila melanogaster
RYamide/NPY receptors
BAO01089.1 Nilaparvata lugens
XP 021916967.1 Zootermopsis nevadensis
99
EEB15227.1 Pediculus humanus corporis
63
AKO62910.1 Rhodnius prolixus
22
61
BAO01088.1 Nilaparvata lugens
'hemimetabolous-type' NPF receptors
85
XP 021918900.1 Zootermopsis nevadensis
55
NPFR Locusta migratoria
EFA10681.1 Tribolium castaneum
100
AFH06264.1 Drosophila melanogaster
94
AAF51909.3 Drosophila melanogaster
43
AY579078 Anopheles gambiae
89
EDS28954.1 Culex quinquefasciatus
74
XP 021693392.1 Aedes aegypti
100
XP 001660966.3 Aedes aegypti
'holometabolous-type' NPF receptors
AAL83921.1 FMRFa receptor Drosophila melanogaster
0.20