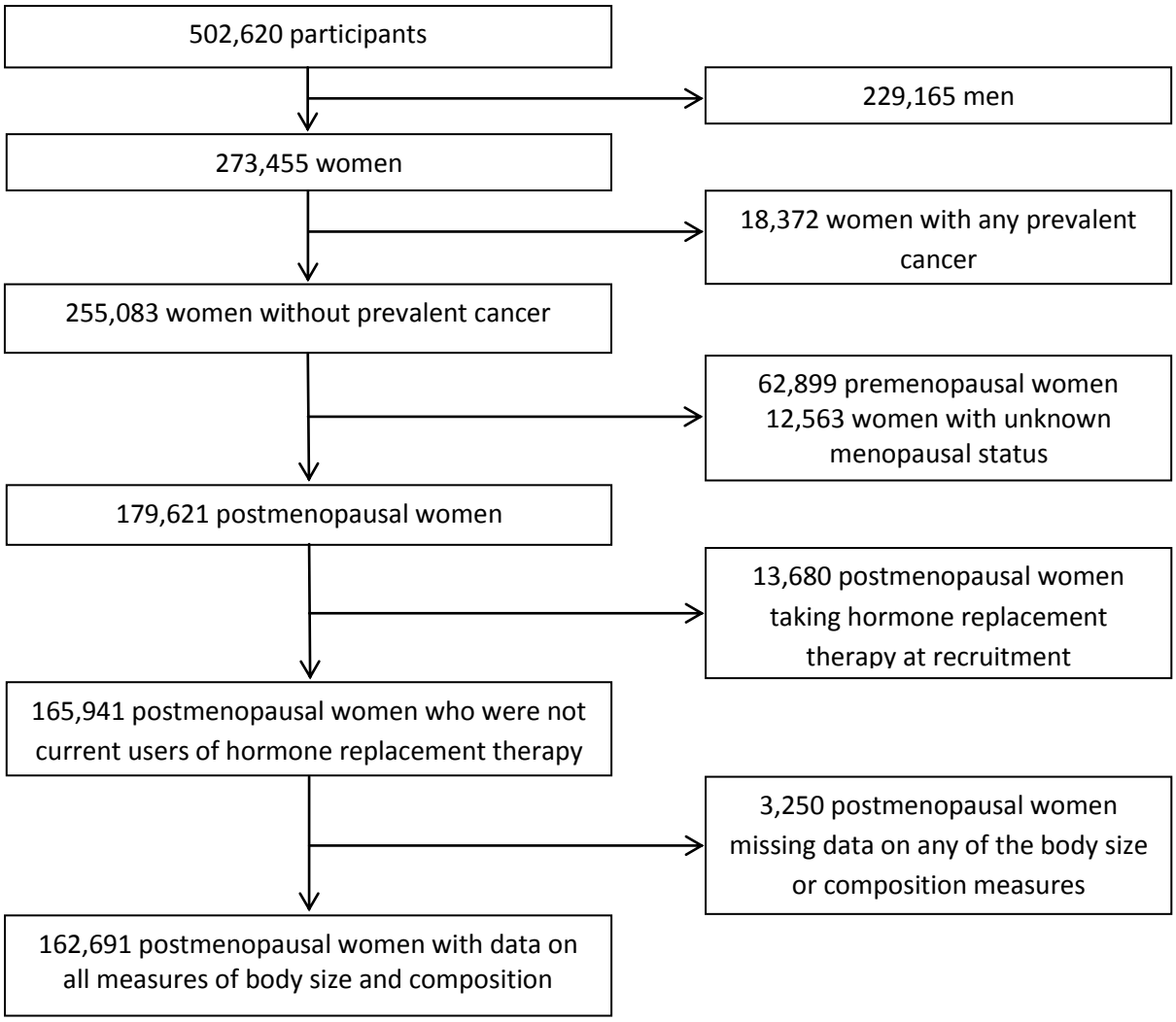
502,620 participants
229,165 men
273,455 women
18,372 women with any prevalent cancer
255,083 women without prevalent cancer
62,899 premenopausal women
12,563 women with unknown menopausal status
179,621 postmenopausal women
13,680 postmenopausal women taking hormone replacement therapy at recruitment
165,941 postmenopausal women who were not current users of hormone replacement therapy
3,250 postmenopausal women missing data on any of the body size or composition measures
162,691 postmenopausal women with data on all measures of body size and composition