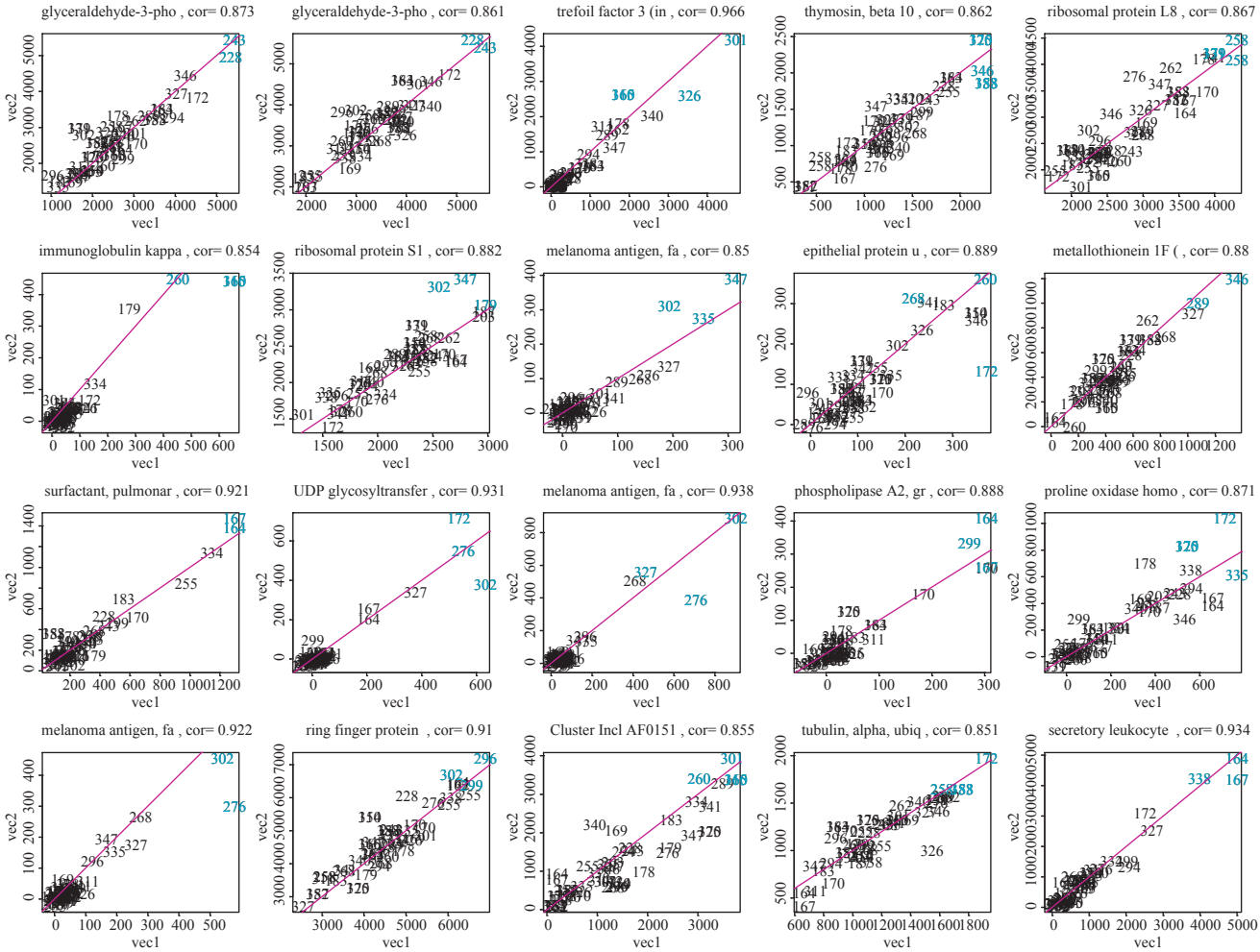
glyceraldehyde-3-pho , cor= 0.873
glyceraldehyde-3-pho , cor= 0.861
trefoil factor 3 (in , cor= 0.966
thymosin, beta 10 , cor= 0.862
ribosomal protein L8 , cor= 0.867
immunoglobulin kappa , cor= 0.854
ribosomal protein S1 , cor= 0.882
melanoma antigen, fa , cor= 0.85
epithelial protein u , cor= 0.889
metallothionein 1F (, cor= 0.88
surfactant, pulmonar , cor= 0.921
UDP glycosyltransfer , cor= 0.931
melanoma antigen, fa , cor= 0.938
phospholipase A2, gr , cor= 0.888
proline oxidase homo , cor= 0.871
melanoma antigen, fa , cor= 0.922
ring finger protein , cor= 0.91
Cluster Incl AF0151 , cor= 0.855
tubulin, alpha, ubiq , cor= 0.851
secretory leukocyte , cor= 0.934
vec1
vec2