Figure S3

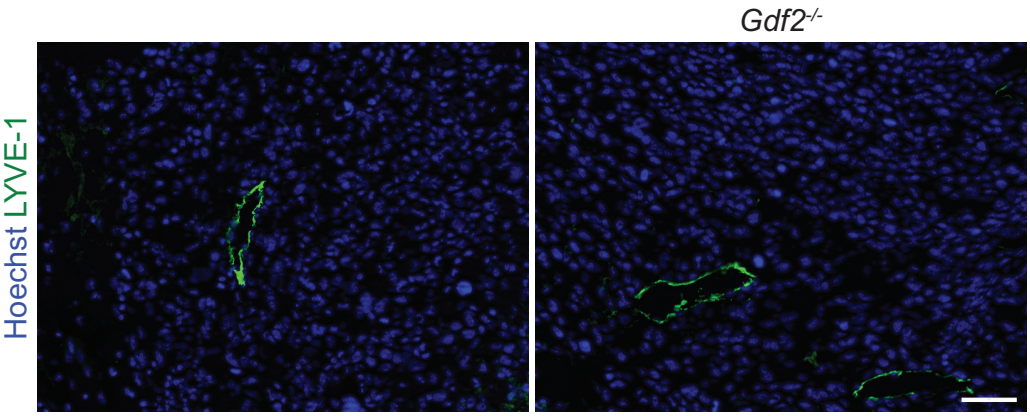
Gdf2-/-
Hoechst LYVE-1

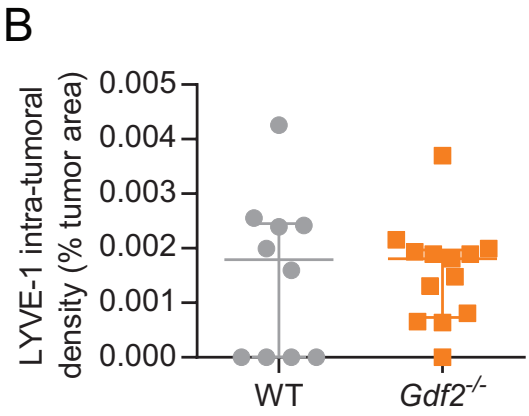
B
LYVE-1 intra-tumoral density (% tumor area)
0.005
0.004
0.003
0.002
0.001
0.000
WT
Gdf2-/-