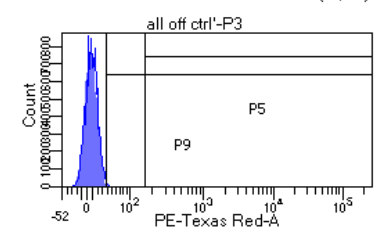
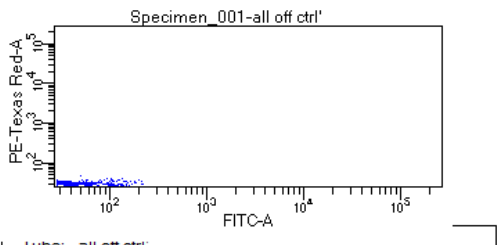
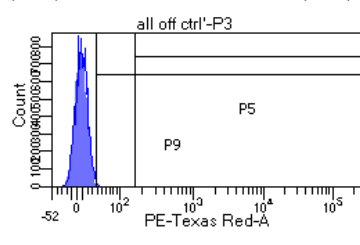
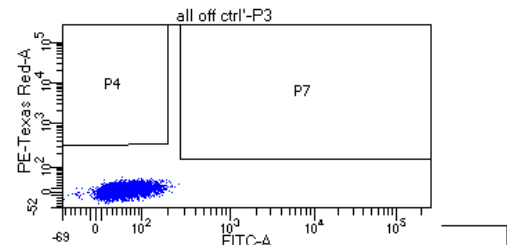
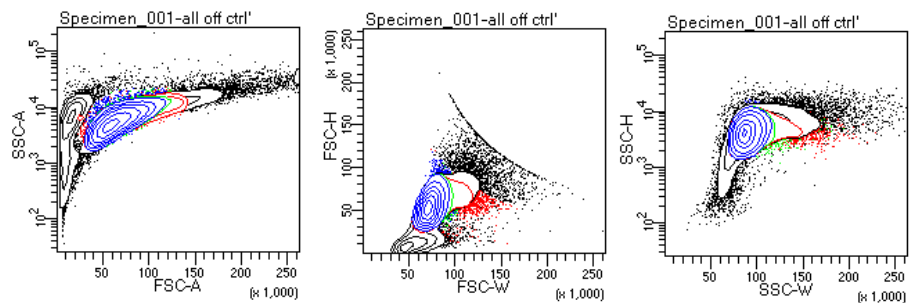
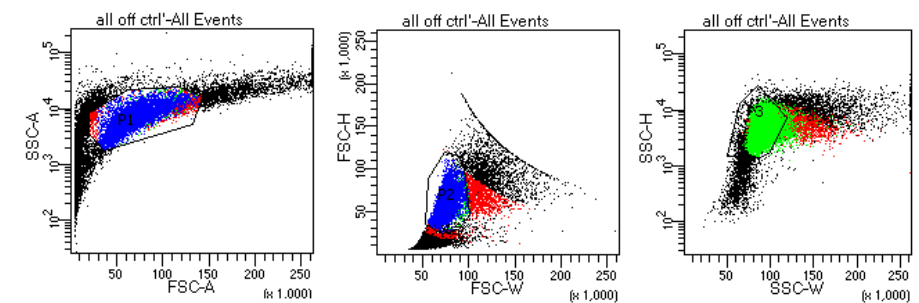
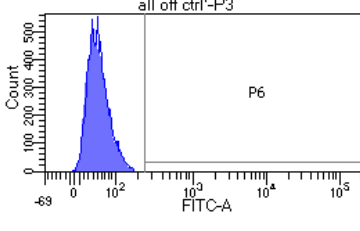

Figure 1 Flow Sorting
Controls
HEK293T

HEK293T negative control



Population	#Events	%Parent	%Total
All Events	18,719	####	100.0
P1	11,875	63.4	63.4
P2	10,487	88.3	56.0
P3	10,000	95.4	53.4
P4	0	0.0	0.0
P5	0	0.0	0.0
P6	1	0.0	0.0
P7	0	0.0	0.0
P9	15	0.2	0.1



Population	#Events	%Parent	%Total
All Events	18,719	####	100.0
P1	11,875	63.4	63.4
P2	10,487	88.3	56.0
P3	10,000	95.4	53.4
P4	0	0.0	0.0
P5	0	0.0	0.0
P6	1	0.0	0.0
P7	0	0.0	0.0
P9	15	0.2	0.1

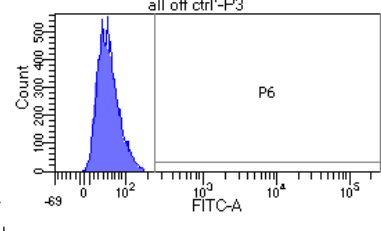

Specimen Name: Specimen_001
 Tube Name: all off ctrl'
 Record Date: Apr 12, 2018 10:47:11 AM
 SOP: LukeKoblan
 GUID: ce19a28b-25f0-4e2a-b969-f31...

Population	#Events	%Parent	FITC-A		PE-Te...	
			Mean	Median	Mean	Median
All Events	18,719	####	67	47	5	3
P1	11,875	63.4	54	47	4	3
P2	10,487	88.3	50	44	3	3
P3	10,000	95.4	48	44	3	3
P4	0	0.0	####	####	####	####
P5	0	0.0	####	####	####	####
P6	1	0.0	258	258	26	26
P7	0	0.0	####	####	####	####
P9	15	0.2	86	87	41	40

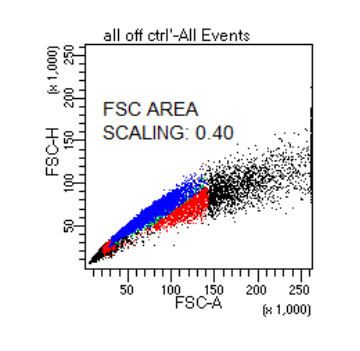

Specimen Name: Specimen_001
 Tube Name: all off ctrl'
 Record Date: Apr 12, 2018 10:47:11 AM
 SOP: LukeKoblan
 GUID: ce19a28b-25f0-4e2a-b969-f31...

Population	#Events	%Parent	FITC-A		PE-Te...	
			Mean	Median	Mean	Median
All Events	18,719	####	67	47	5	3
P1	11,875	63.4	54	47	4	3
P2	10,487	88.3	50	44	3	3
P3	10,000	95.4	48	44	3	3
P4	0	0.0	####	####	####	####
P5	0	0.0	####	####	####	####
P6	1	0.0	258	258	26	26
P7	0	0.0	####	####	####	####
P9	15	0.2	86	87	41	40

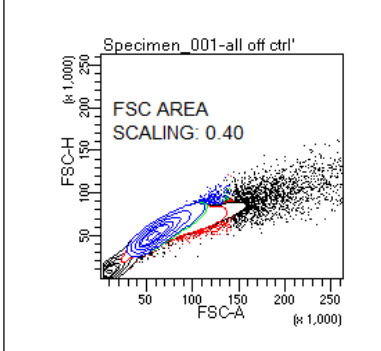

HEK293T GFP+ control

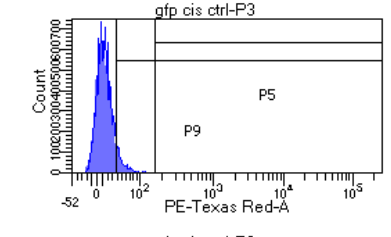
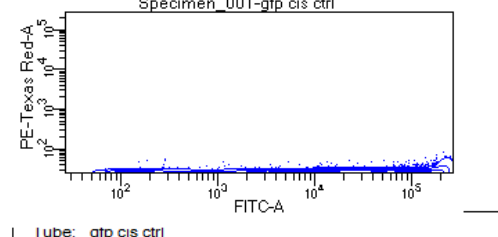
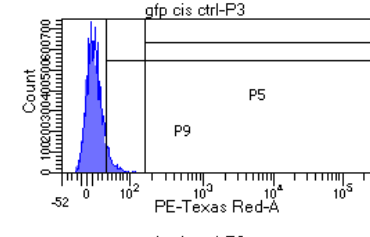
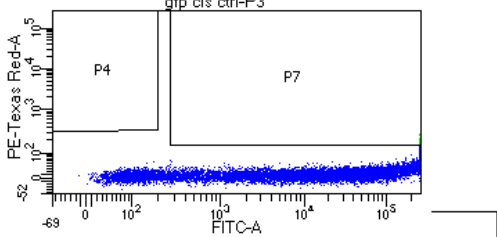
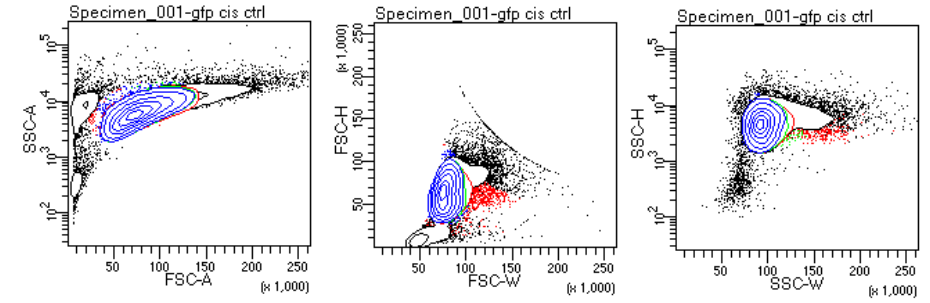
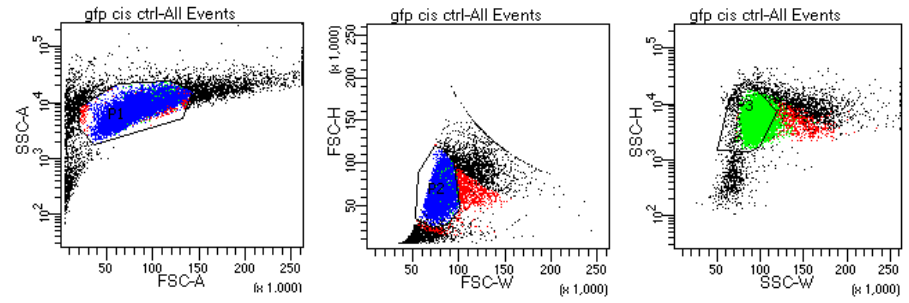

Population	#Events	%Parent	%Total
All Events	14,598	####	100.0
P1	11,240	77.0	77.0
P2	10,456	93.0	71.6
P3	10,000	95.6	68.5
P4	0	0.0	0.0
P5	21	0.2	0.1
P6	8,450	84.5	57.9
P7	20	0.2	0.1
P9	683	6.8	4.7

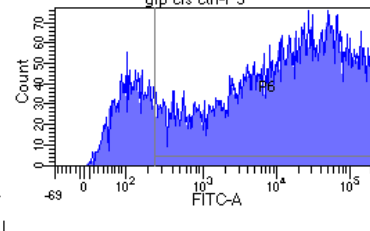

Population	#Events	%Parent	%Total
All Events	14,598	####	100.0
P1	11,240	77.0	77.0
P2	10,456	93.0	71.6
P3	10,000	95.6	68.5
P4	0	0.0	0.0
P5	21	0.2	0.1
P6	8,450	84.5	57.9
P7	20	0.2	0.1
P9	683	6.8	4.7

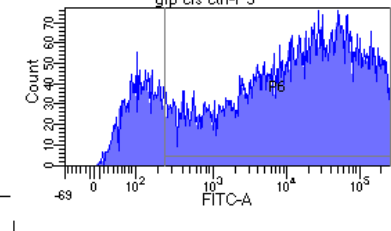

Specimen Name: Specimen_001
 Tube Name: gfp cis ctrl
 Record Date: Apr 12, 2018 10:48:32 AM
 SOP: LukeKoblan
 GUID: fb348816-529e-4405-b102-e4...

Specimen Name: Specimen_001
 Tube Name: gfp cis ctrl
 Record Date: Apr 12, 2018 10:48:32 AM
 SOP: LukeKoblan
 GUID: fb348816-529e-4405-b102-e4...

Population	#Events	%Parent	FITC-A		PE-Te...	
			Mean	Median	Mean	Median
All Events	14,598	####	50,106	9,638	14	9
P1	11,240	77.0	49,312	11,731	12	9
P2	10,456	93.0	48,283	11,321	11	8
P3	10,000	95.6	47,990	11,159	11	8
P4	0	0.0	####	####	####	####
P5	21	0.2	262,143	262,1...	197	182
P6	8,450	84.5	56,772	19,629	13	9
P7	20	0.2	262,143	262,1...	199	183
P9	683	6.8	226,600	262,1...	65	54

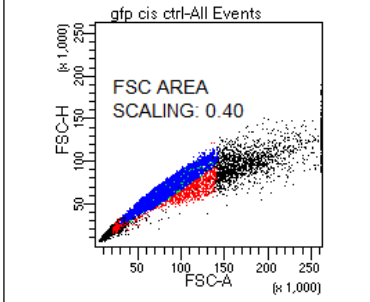

Population	#Events	%Parent	FITC-A		PE-Te...	
			Mean	Median	Mean	Median
All Events	14,598	####	50,106	9,638	14	9
P1	11,240	77.0	49,312	11,731	12	9
P2	10,456	93.0	48,283	11,321	11	8
P3	10,000	95.6	47,990	11,159	11	8
P4	0	0.0	####	####	####	####
P5	21	0.2	262,143	262,1...	197	182
P6	8,450	84.5	56,772	19,629	13	9
P7	20	0.2	262,143	262,1...	199	183
P9	683	6.8	226,600	262,1...	65	54

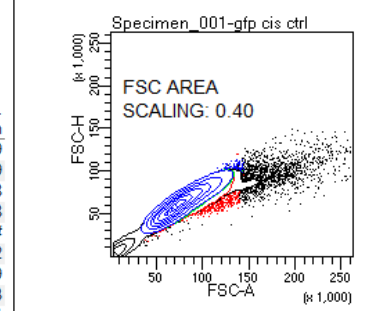

HEK293T mCherry+ control

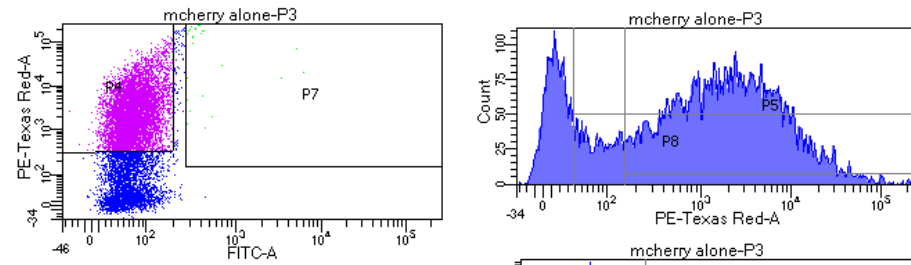
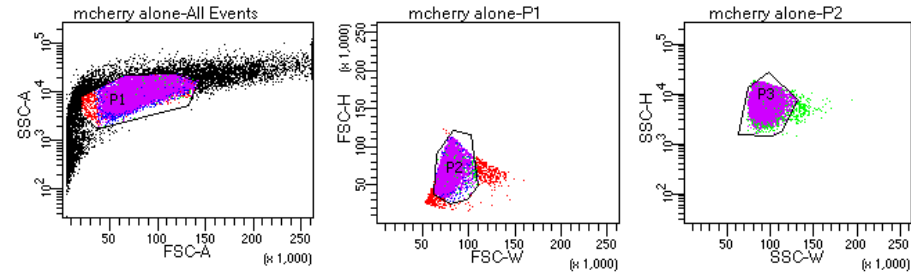

Tube: mcherry alone

Population	#Events	%Parent	%Total
All Events	17,180	####	100.0
P1	11,197	65.2	65.2
P2	10,563	94.3	61.5
P3	10,390	98.4	60.5
P4	6,646	64.0	38.7
P5	7,531	72.5	43.8
P6	42	0.4	0.2
P7	26	0.3	0.2
P8	8,560	82.4	49.8

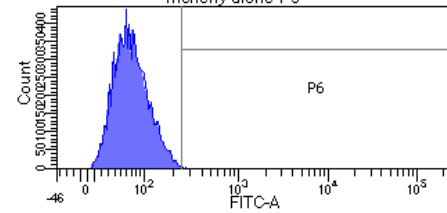

Tube Name: mcherry alone
 Record Date: Mar 19, 2018 2:02:01 PM
 SOP: LukeKoblan
 GUID: 977feccd-14e1-4415-bb98-84a...

Population	#Events	%Parent	FITC-A		PE-Te...	
			Mean	Median	Mean	Median
All Events	17,180	####	96	67	6,908	851
P1	11,197	65.2	72	62	4,392	883
P2	10,563	94.3	72	62	4,514	912
P3	10,390	98.4	71	62	4,491	911
P4	6,646	64.0	73	66	5,847	2,357
P5	7,531	72.5	76	66	6,182	1,992
P6	42	0.4	640	292	107,971	97,344
P7	26	0.3	870	338	110,834	115,7...
P8	8,560	82.4	74	64	5,419	1,515

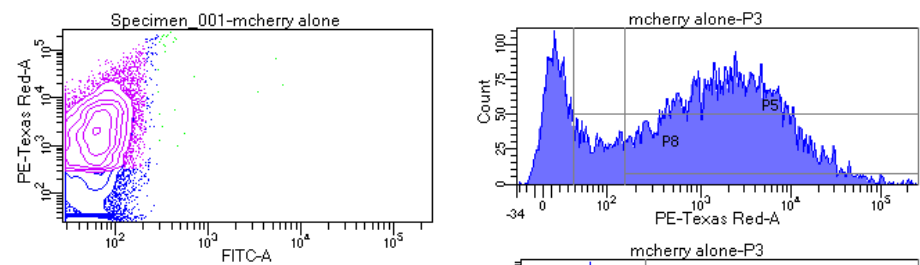
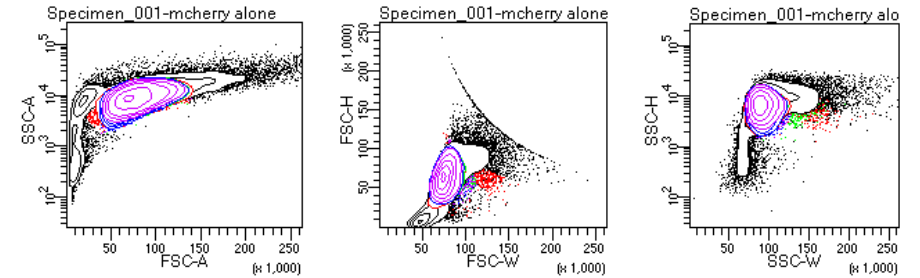
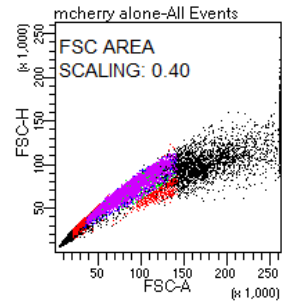

Tube: mcherry alone

Population	#Events	%Parent	%Total
All Events	17,180	####	100.0
P1	11,197	65.2	65.2
P2	10,563	94.3	61.5
P3	10,390	98.4	60.5
P4	6,646	64.0	38.7
P5	7,531	72.5	43.8
P6	42	0.4	0.2
P7	26	0.3	0.2
P8	8,560	82.4	49.8

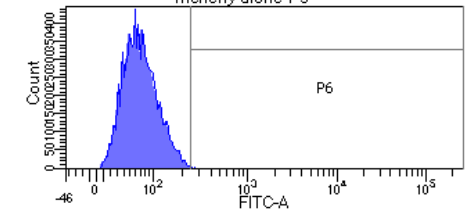

Tube Name: mcherry alone
 Record Date: Mar 19, 2018 2:02:01 PM
 SOP: LukeKoblan
 GUID: 977feccd-14e1-4415-bb98-84a...

Population	#Events	%Parent	FITC-A		FITC-A		PE-Te...		PE-Te...	
			Mean	Median	Mean	Median	Mean	Median	Mean	Median
All Events	17,180	####	96	67	6,908	851				
P1	11,197	65.2	72	62	4,392	883				
P2	10,563	94.3	72	62	4,514	912				
P3	10,390	98.4	71	62	4,491	911				
P4	6,646	64.0	73	66	5,847	2,357				
P5	7,531	72.5	76	66	6,182	1,992				
P6	42	0.4	640	292	107,971	97,344				
P7	26	0.3	870	338	110,834	115,7...				
P8	8,560	82.4	74	64	5,419	1,515				

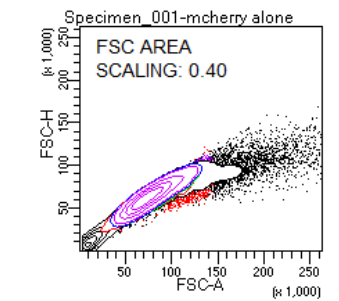

Example HEK293T In trans sort

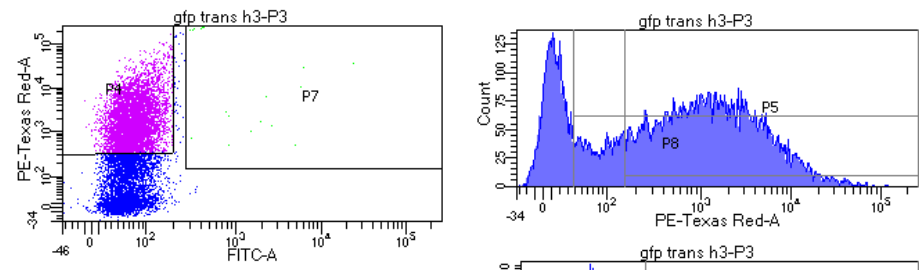
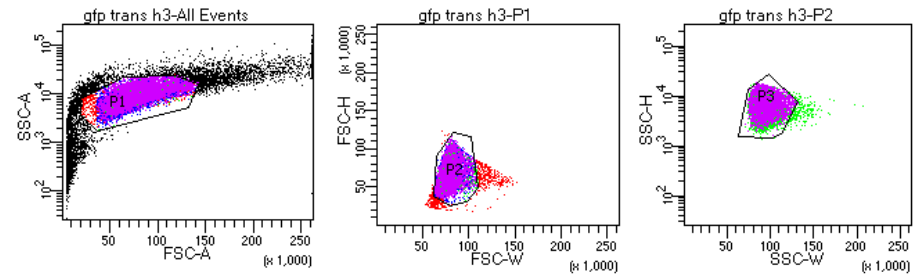

Tube: gfp trans h3

Population	#Events	%Parent	%Total
All Events	15,588	####	100.0
P1	11,268	72.3	72.3
P2	10,669	94.7	68.4
P3	10,460	98.0	67.1
P4	5,837	55.8	37.4
P5	6,941	66.4	44.5
P6	30	0.3	0.2
P7	19	0.2	0.1
P8	8,164	78.0	52.4

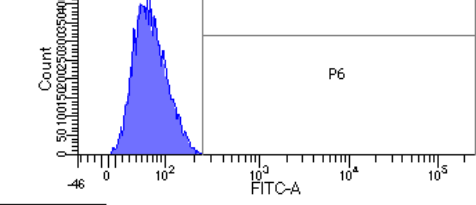

Tube Name: gfp trans h3
 Record Date: Mar 19, 2018 1:17:30 PM
 SOP: LukeKoblan
 GUID: d81a576b-d2c7-4e21-b7e2-18...

Population	#Events	%Parent	FITC-A Mean	FITC-A Median	PE-Te... Mean	PE-Te... Median
All Events	15,588	####	85	61	3,973	481
P1	11,268	72.3	71	59	2,570	498
P2	10,669	94.7	71	59	2,609	504
P3	10,460	98.0	70	58	2,596	499
P4	5,837	55.8	71	64	4,043	1,676
P5	6,941	66.4	78	63	3,893	1,287
P6	30	0.3	1,890	346	71,452	7,517
P7	19	0.2	2,822	797	87,750	10,404
P8	8,164	78.0	75	62	3,291	943

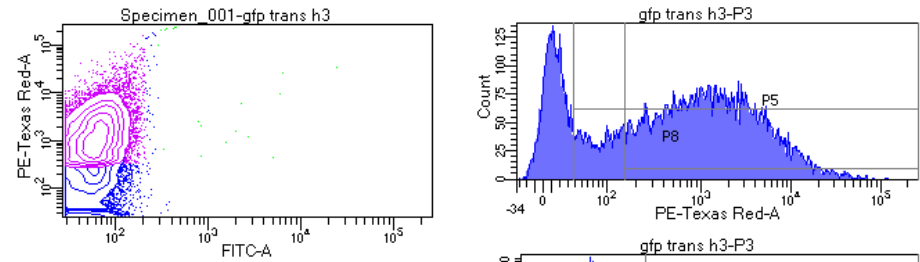
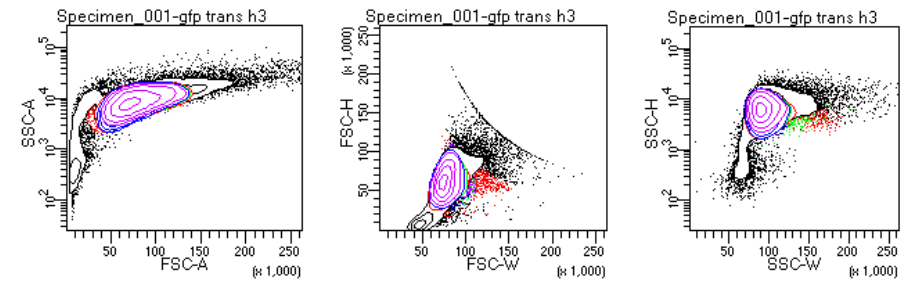
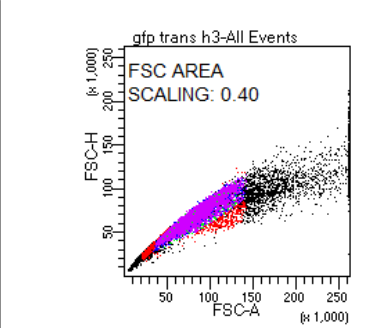

Tube: gfp trans h3

Population	#Events	%Parent	%Total
All Events	15,588	####	100.0
P1	11,268	72.3	72.3
P2	10,669	94.7	68.4
P3	10,460	98.0	67.1
P4	5,837	55.8	37.4
P5	6,941	66.4	44.5
P6	30	0.3	0.2
P7	19	0.2	0.1
P8	8,164	78.0	52.4

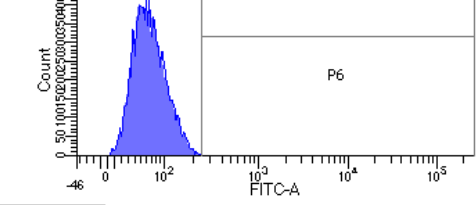

Tube Name: gfp trans h3
 Record Date: Mar 19, 2018 1:17:30 PM
 SOP: LukeKoblan
 GUID: d81a576b-d2c7-4e21-b7e2-18...

Population	#Events	%Parent	FITC-A Mean	FITC-A Median	PE-Te... Mean	PE-Te... Median
All Events	15,588	####	85	61	3,973	481
P1	11,268	72.3	71	59	2,570	498
P2	10,669	94.7	71	59	2,609	504
P3	10,460	98.0	70	58	2,596	499
P4	5,837	55.8	71	64	4,043	1,676
P5	6,941	66.4	78	63	3,893	1,287
P6	30	0.3	1,890	346	71,452	7,517
P7	19	0.2	2,822	797	87,750	10,404
P8	8,164	78.0	75	62	3,291	943

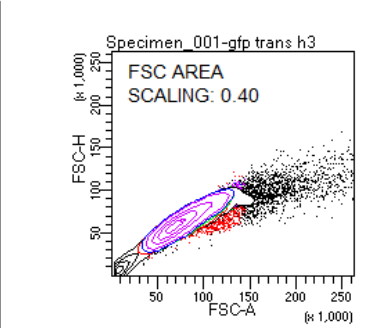

Example HEK293T In cis sort

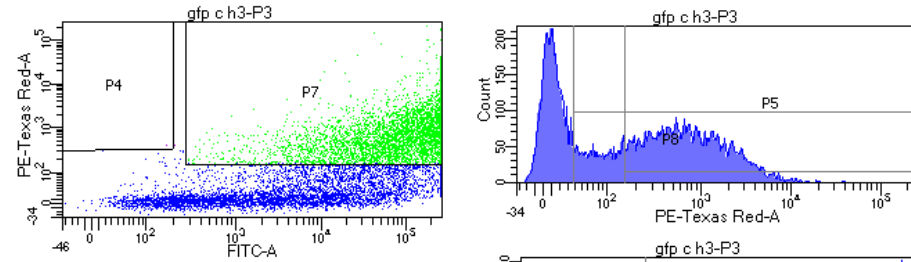
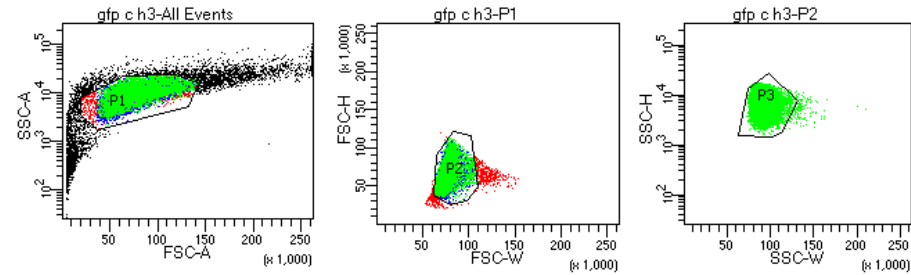

Tube: gfp c h3

Population	#Events	%Parent	%Total
All Events	14,735	####	100.0
P1	11,037	74.9	74.9
P2	10,483	95.0	71.1
P3	10,319	98.4	70.0
P4	2	0.0	0.0
P5	5,410	52.4	36.7
P6	9,579	92.8	65.0
P7	5,361	52.0	36.4
P8	6,820	66.1	46.3

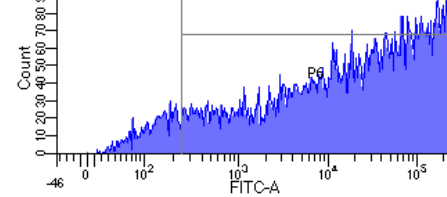

Tube Name: gfp c h3
 Record Date: Mar 19, 2018 1:32:08 PM
 SOP: LukeKoblan
 GUID: 9133271f-c708-42c4-ae39-dfe...

Population	#Events	%Parent	FIT-A Mean	FIT-A Median	PE-Te... Mean	PE-Te... Median
All Events	14,735	####	86,695	32,042	1,144	166
P1	11,037	74.9	86,817	35,111	914	181
P2	10,483	95.0	86,602	34,550	933	182
P3	10,319	98.4	86,412	34,377	925	181
P4	2	0.0	181	181	409	409
P5	5,410	52.4	143,4...	137,6...	1,737	695
P6	9,579	92.8	93,078	44,313	996	231
P7	5,361	52.0	144.3...	140.5...	1,751	702
P8	6,820	66.1	124.2...	99,742	1,396	489

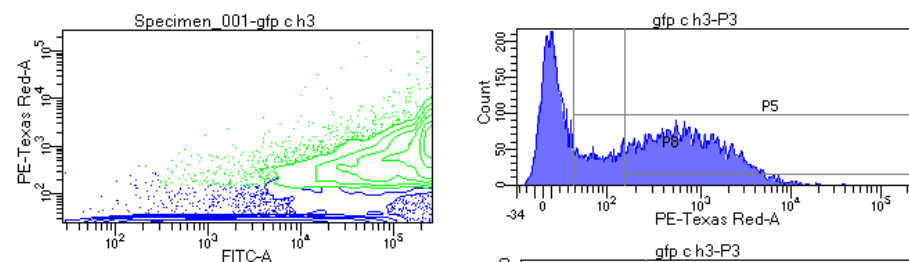
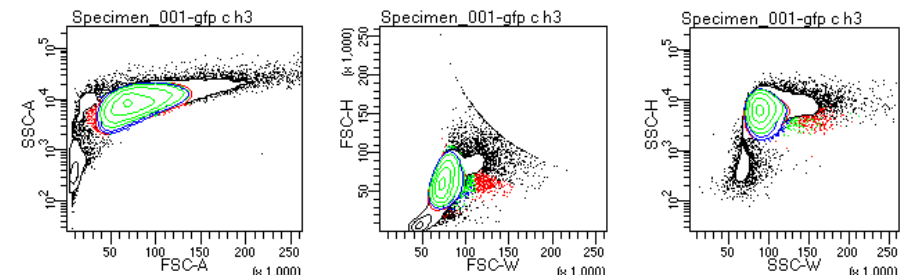
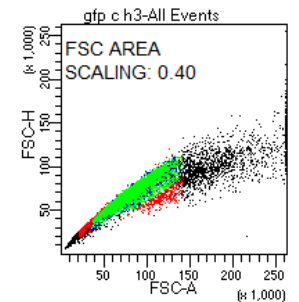

Tube: gfp c h3

Population	#Events	%Parent	%Total
All Events	14,735	####	100.0
P1	11,037	74.9	74.9
P2	10,483	95.0	71.1
P3	10,319	98.4	70.0
P4	2	0.0	0.0
P5	5,410	52.4	36.7
P6	9,579	92.8	65.0
P7	5,361	52.0	36.4
P8	6,820	66.1	46.3

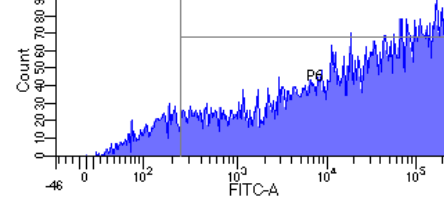

Tube Name: gfp c h3
 Record Date: Mar 19, 2018 1:32:08 PM
 SOP: LukeKoblan
 GUID: 9133271f-c708-42c4-ae39-dfe...

Population	#Events	%Parent	FIT-A Mean	FIT-A Median	PE-Te... Mean	PE-Te... Median
All Events	14,735	####	86,695	32,042	1,144	166
P1	11,037	74.9	86,817	35,111	914	181
P2	10,483	95.0	86,602	34,550	933	182
P3	10,319	98.4	86,412	34,377	925	181
P4	2	0.0	181	181	409	409
P5	5,410	52.4	143,4...	137,6...	1,737	695
P6	9,579	92.8	93,078	44,313	996	231
P7	5,361	52.0	144.3...	140.5...	1,751	702
P8	6,820	66.1	124.2...	99,742	1,396	489

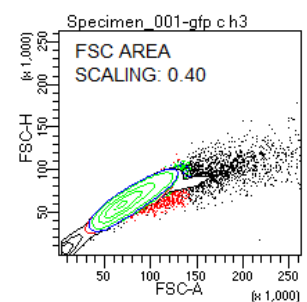

Example HEK293T P2A sort (BE4-P2A-GFP)

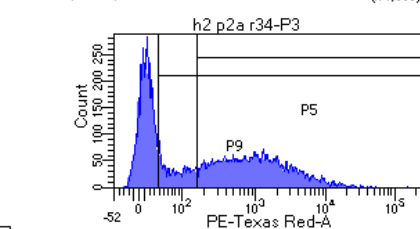
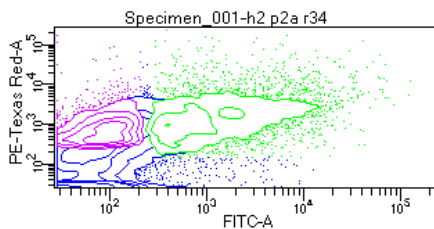
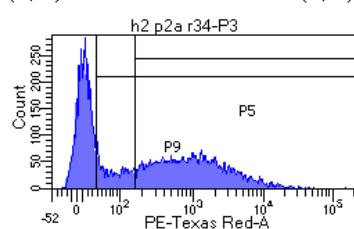
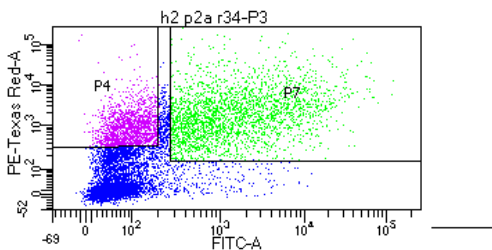
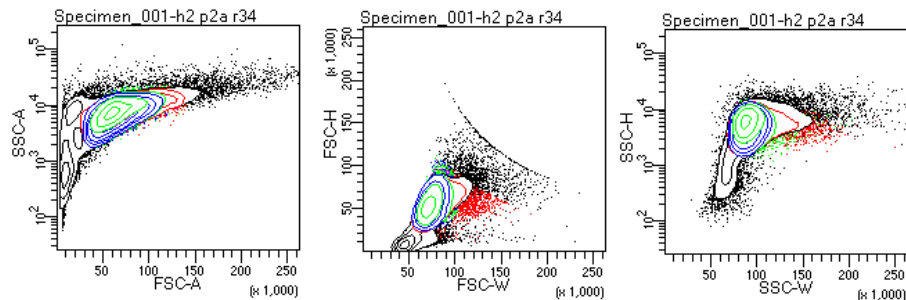
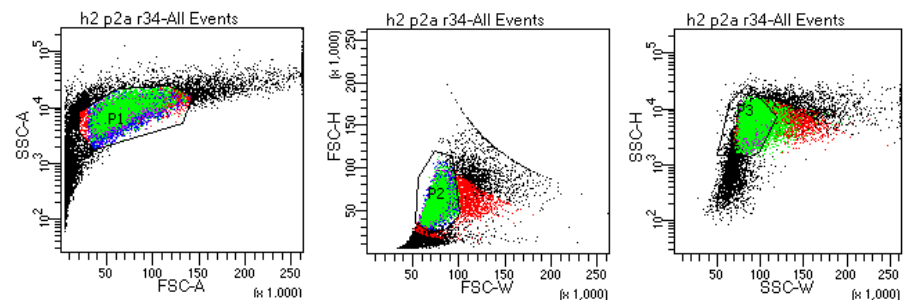

Population	#Events	%Parent	%Total
All Events	17,092	####	100.0
P1	11,764	68.8	68.8
P2	10,561	89.8	61.8
P3	10,000	94.7	58.5
P4	1,567	15.7	9.2
P5	5,114	51.1	29.9
P6	2,831	28.3	16.6
P7	2,483	24.8	14.5
P9	6,196	62.0	36.3

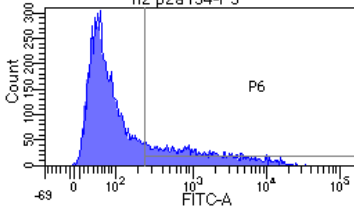

Population	#Events	%Parent	%Total
All Events	17,092	####	100.0
P1	11,764	68.8	68.8
P2	10,561	89.8	61.8
P3	10,000	94.7	58.5
P4	1,567	15.7	9.2
P5	5,114	51.1	29.9
P6	2,831	28.3	16.6
P7	2,483	24.8	14.5
P9	6,196	62.0	36.3

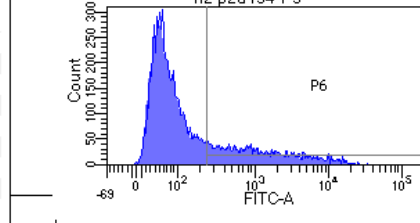

Specimen Name: Specimen_001
 Tube Name: h2 p2a r34
 Record Date: Apr 12, 2018 10:25:17 AM
 SOP: LukeKoblan
 GUID: 406facf6-8959-41cf-a833-d202...

Population	#Events	%Parent	FITC-A		PE-Te...	
			Mean	Median	Mean	Median
All Events	17,092	####	1.165	83	1.973	109
P1	11,764	68.8	1.092	91	1.763	192
P2	10,561	89.8	1.058	83	1.773	177
P3	10,000	94.7	1.057	81	1.713	174
P4	1,567	15.7	95	89	1.907	838
P5	5,114	51.1	1.954	246	3.326	951
P6	2,831	28.3	3.554	1,100	4.753	1,505
P7	2,483	24.8	3.912	1,285	5.353	1,799
P9	6,196	62.0	1.656	178	2.760	670

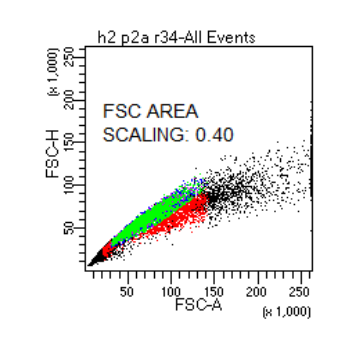

Specimen Name: Specimen_001
 Tube Name: h2 p2a r34
 Record Date: Apr 12, 2018 10:25:17 AM
 SOP: LukeKoblan
 GUID: 406facf6-8959-41cf-a833-d202...

Population	#Events	%Parent	FITC-A		PE-Te...	
			Mean	Median	Mean	Median
All Events	17,092	####	1.165	83	1.973	109
P1	11,764	68.8	1.092	91	1.763	192
P2	10,561	89.8	1.058	83	1.773	177
P3	10,000	94.7	1.057	81	1.713	174
P4	1,567	15.7	95	89	1.907	838
P5	5,114	51.1	1.954	246	3.326	951
P6	2,831	28.3	3.554	1,100	4.753	1,505
P7	2,483	24.8	3.912	1,285	5.353	1,799
P9	6,196	62.0	1.656	178	2.760	670

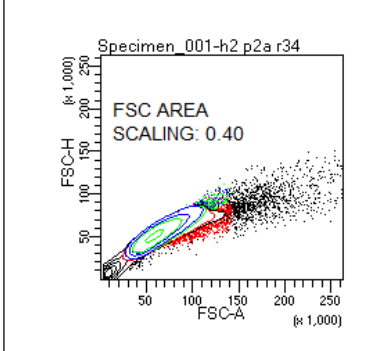

Example HEK293T P2A sort (BE4max-P2A-GFP)

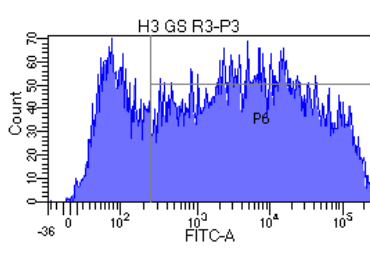
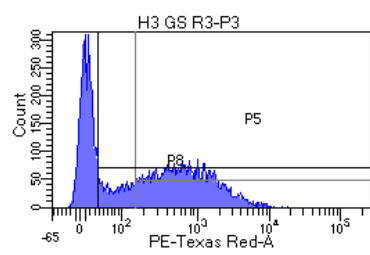
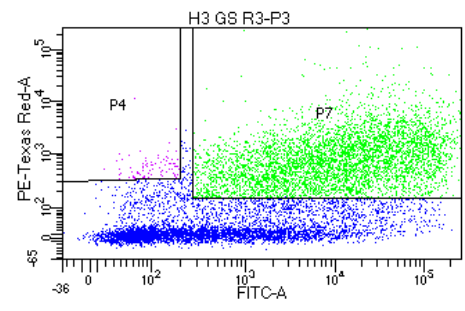
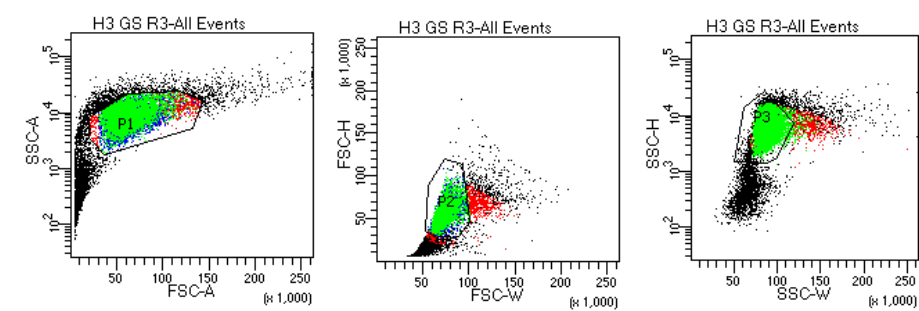

Experiment Name: 180420
 Specimen Name: Specimen_001
 Tube Name: H3 GS R3
 Record Date: Apr 20, 2018 11:14:41 AM
 SOP: LukeKoblan
 GUID: 06372c9c-a79c-40f4-82aa-...

Population	#Eve...	%Par...	FITC-A Mean	FITC-A Medi...	PE-T... Mean	PE-T... Medi...
All Events	14,707	####	18,485	1,772	992	108
P1	10,809	73.5	17,989	2,481	951	177
P2	10,179	94.2	17,596	2,339	919	171
P3	10,000	98.2	17,333	2,290	908	167
P4	88	0.9	109	99	732	530
P5	5,116	51.2	29,310	9,845	1,697	671
P6	7,530	75.3	22,987	5,866	1,187	339
P7	4,814	48.1	31,062	11,613	1,831	715
P8	6,296	63.0	26,092	7,690	1,438	497

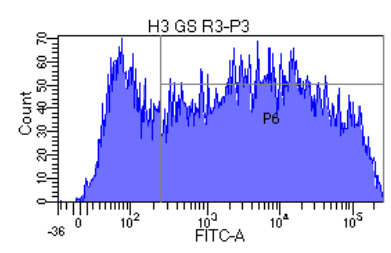
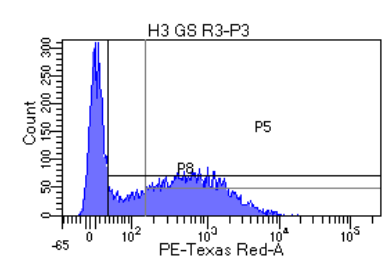
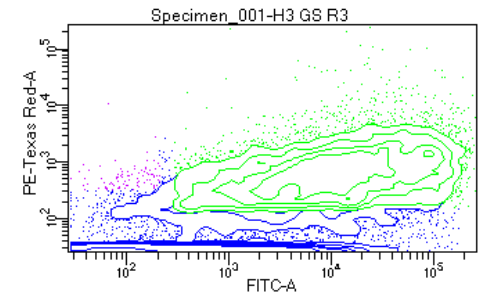
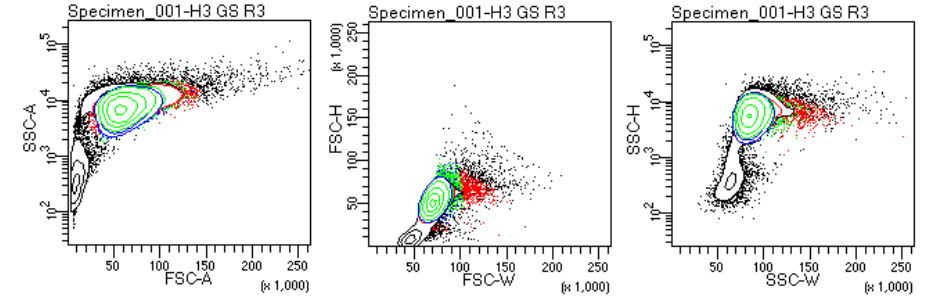
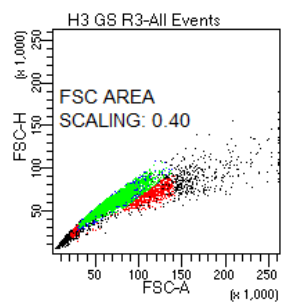

Experiment Name: 180420
 Specimen Name: Specimen_001
 Tube Name: H3 GS R3
 Record Date: Apr 20, 2018 11:14:41 AM
 SOP: LukeKoblan
 GUID: 06372c9c-a79c-40f4-82aa-...

Population	#Eve...	%Par...	FITC-A Mean	FITC-A Medi...	PE-T... Mean	PE-T... Medi...
All Events	14,707	####	18,485	1,772	992	108
P1	10,809	73.5	17,989	2,481	951	177
P2	10,179	94.2	17,596	2,339	919	171
P3	10,000	98.2	17,333	2,290	908	167
P4	88	0.9	109	99	732	530
P5	5,116	51.2	29,310	9,845	1,697	671
P6	7,530	75.3	22,987	5,866	1,187	339
P7	4,814	48.1	31,062	11,613	1,831	715
P8	6,296	63.0	26,092	7,690	1,438	497

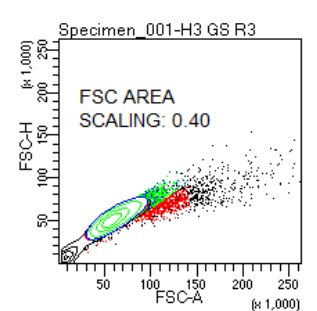

Example HEK293T P2A sort (AncBE4max-P2A-GFP)

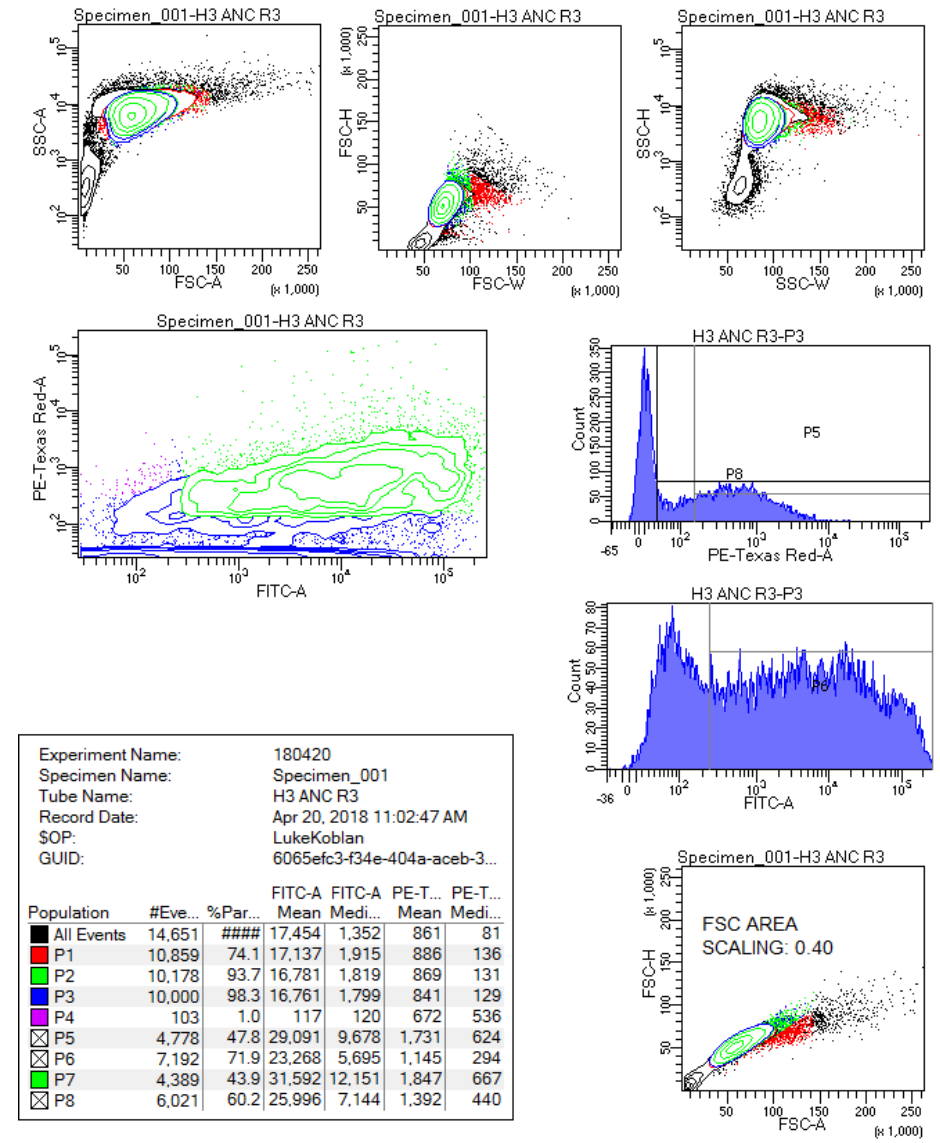
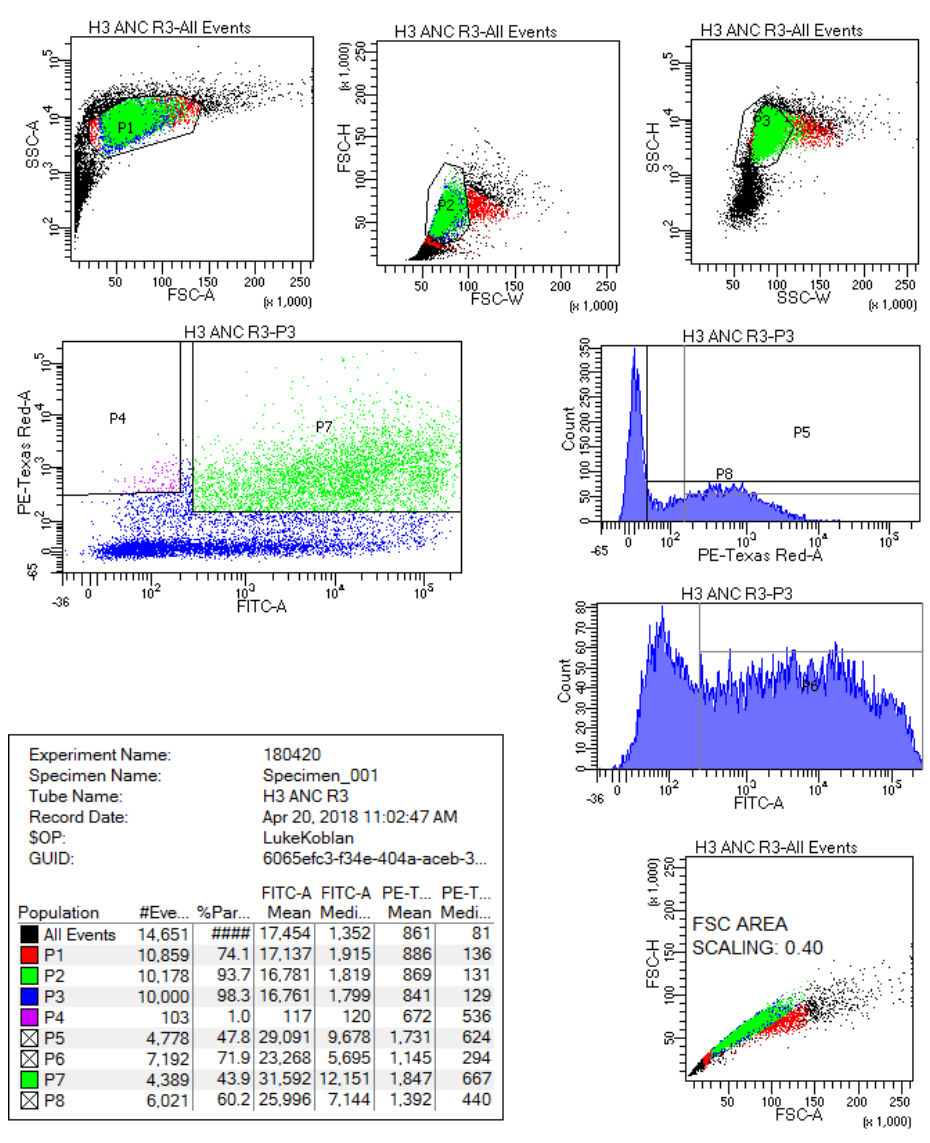
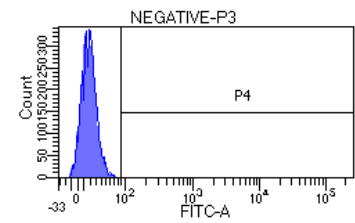
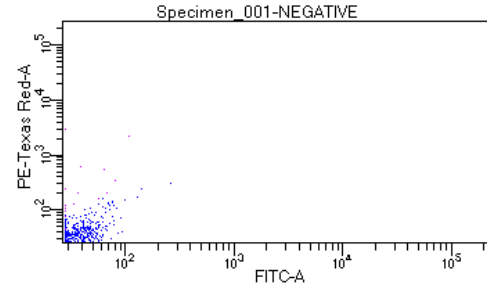
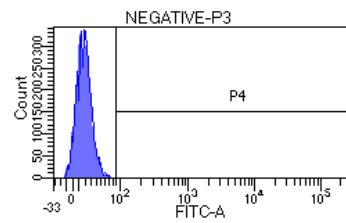
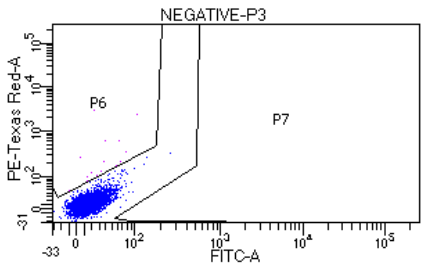
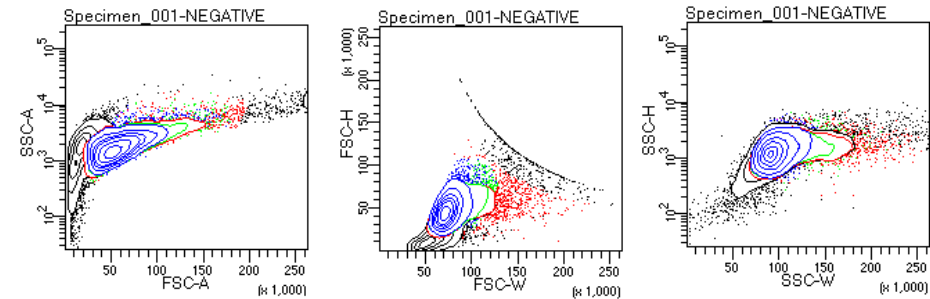
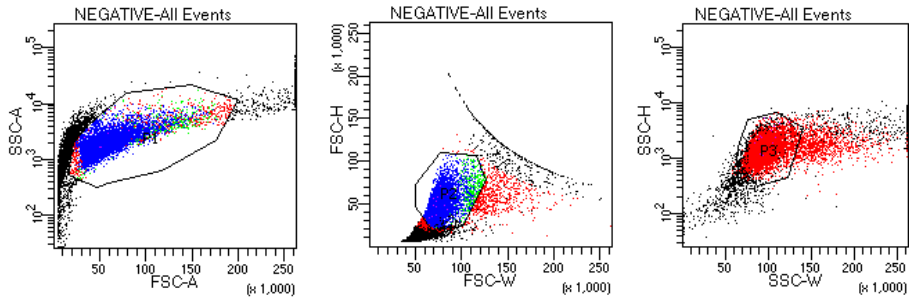

Figure 2 Flow Sorting
Controls
N2a cells
SCN9a sites 1 and 2

N2A negative control



Experiment Name: 042418_N2A
 Specimen Name: Specimen_001
 Tube Name: NEGATIVE
 Record Date: Apr 24, 2018 11:17:02 AM
 SOP: LukeKoblan
 GUID: b7d02261-40fb-49e0-8168-c67f...

Population	#Events	%Parent	FITC-A Mean	FITC-A Median	PE-Te... Mean	PE-Te... Median
All Events	9,023	####	20	13	22	13
P1	6,324	70.1	17	15	18	13
P2	5,556	87.9	15	14	16	12
P3	5,149	92.7	14	13	15	12
P4	7	0.1	125	104	491	182
P5	45	0.9	59	57	273	125
P6	15	0.3	36	31	566	208
P7	0	0.0	####	####	####	####

Specimen Name: Specimen_001
 Tube Name: NEGATIVE
 Record Date: Apr 24, 2018 11:17:02 AM
 SOP: LukeKoblan
 GUID: b7d02261-40fb-49e0-8168-c67f...

Population	#Events	%Parent	FITC-A Mean	FITC-A Median	PE-Te... Mean	PE-Te... Median
All Events	9,023	####	20	13	22	13
P1	6,324	70.1	17	15	18	13
P2	5,556	87.9	15	14	16	12
P3	5,149	92.7	14	13	15	12
P4	7	0.1	125	104	491	182
P5	45	0.9	59	57	273	125
P6	15	0.3	36	31	566	208
P7	0	0.0	####	####	####	####

Tube: NEGATIVE

Population	#Events	%Parent	%Total
All Events	9,023	####	100.0
P1	6,324	70.1	70.1
P2	5,556	87.9	61.6
P3	5,149	92.7	57.1
P4	7	0.1	0.1
P5	45	0.9	0.5
P6	15	0.3	0.2
P7	0	0.0	0.0

Tube: NEGATIVE

Population	#Events	%Parent	%Total
All Events	9,023	####	100.0
P1	6,324	70.1	70.1
P2	5,556	87.9	61.6
P3	5,149	92.7	57.1
P4	7	0.1	0.1
P5	45	0.9	0.5
P6	15	0.3	0.2
P7	0	0.0	0.0

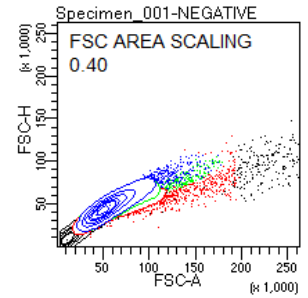
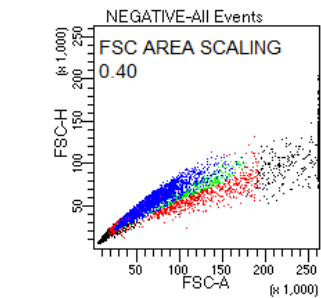
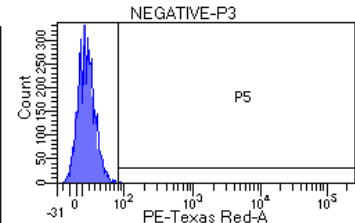
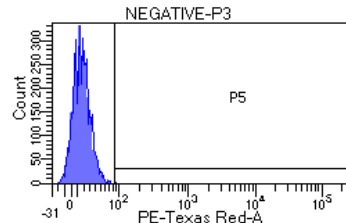

N2A GFP+ control

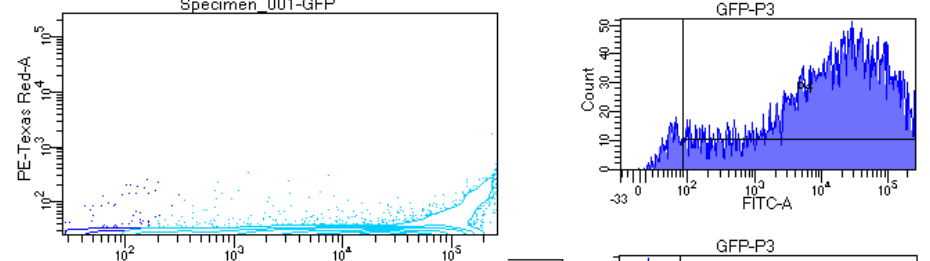
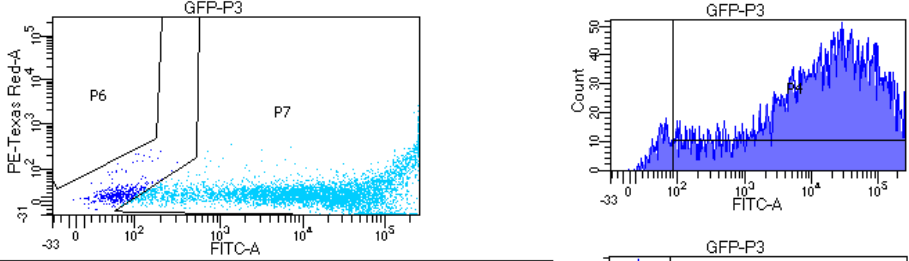
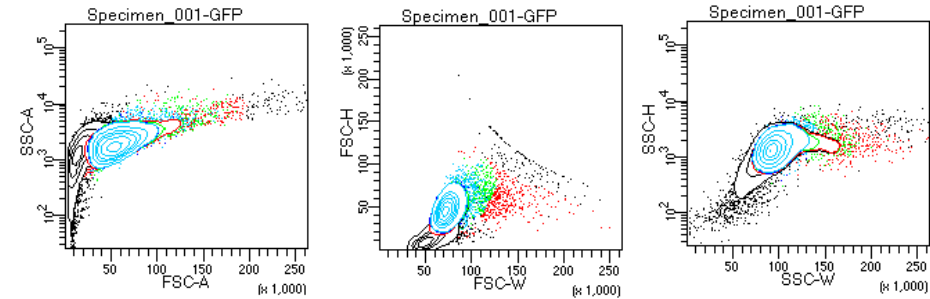
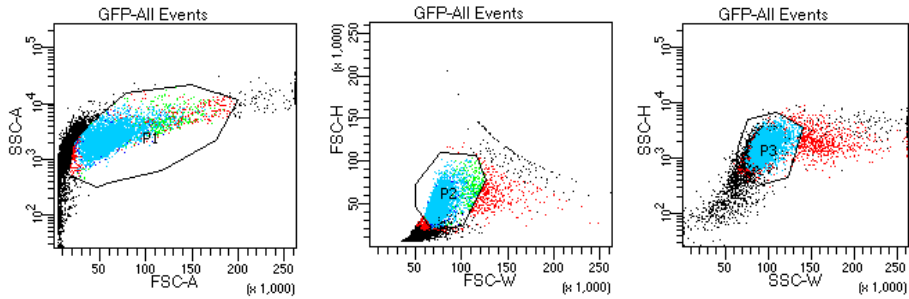

Experiment Name: 042418_N2A
 Specimen Name: Specimen_001
 Tube Name: GFP
 Record Date: Apr 24, 2018 11:14:28 AM
 SOP: LukeKoblan
 GUID: 71886982-1736-492c-a11d-9ea...

Population	#Events	%Parent	FITC-A Mean	FITC-A Median	PE-Te... Mean	PE-Te... Median
All Events	8,898	####	33,745	5,144	43	16
P1	6,175	69.4	43,708	15,211	41	16
P2	5,637	91.3	41,561	14,586	36	16
P3	5,328	94.5	39,705	13,750	32	15
P4	5,052	94.8	41,871	16,006	33	15
P5	378	7.1	174,667	193,956	264	158
P6	0	0.0	####	####	####	####
P7	4,968	93.2	42,577	16,692	32	15

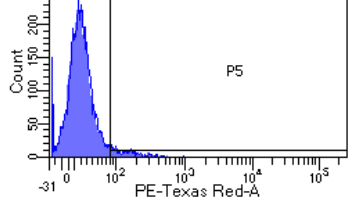

Specimen Name: Specimen_001
 Tube Name: GFP
 Record Date: Apr 24, 2018 11:14:28 AM
 SOP: LukeKoblan
 GUID: 71886982-1736-492c-a11d-9ea...

Population	#Events	%Parent	FITC-A Mean	FITC-A Median	PE-Te... Mean	PE-Te... Median
All Events	8,898	####	33,745	5,144	43	16
P1	6,175	69.4	43,708	15,211	41	16
P2	5,637	91.3	41,561	14,586	36	16
P3	5,328	94.5	39,705	13,750	32	15
P4	5,052	94.8	41,871	16,006	33	15
P5	378	7.1	174,667	193,956	264	158
P6	0	0.0	####	####	####	####
P7	4,968	93.2	42,577	16,692	32	15

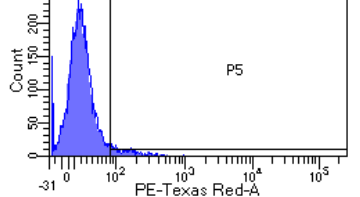

Tube: GFP

Population	#Events	%Parent	%Total
All Events	8,898	####	100.0
P1	6,175	69.4	69.4
P2	5,637	91.3	63.4
P3	5,328	94.5	59.9
P4	5,052	94.8	56.8
P5	378	7.1	4.2
P6	0	0.0	0.0
P7	4,968	93.2	55.8

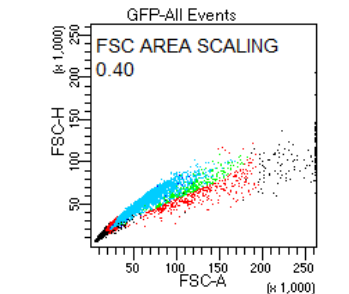

Tube: GFP

Population	#Events	%Parent	%Total
All Events	8,898	####	100.0
P1	6,175	69.4	69.4
P2	5,637	91.3	63.4
P3	5,328	94.5	59.9
P4	5,052	94.8	56.8
P5	378	7.1	4.2
P6	0	0.0	0.0
P7	4,968	93.2	55.8

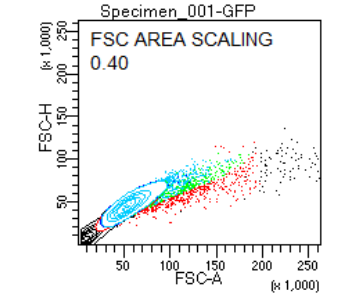

N2A mCherry+ control

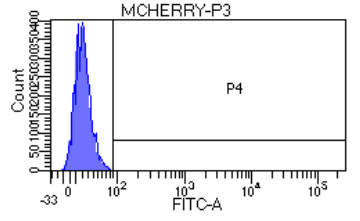
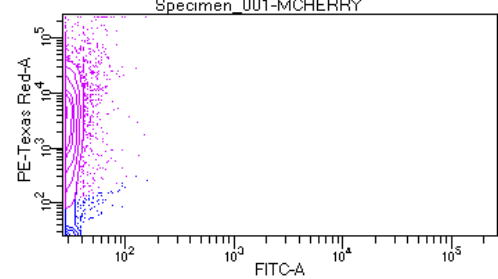
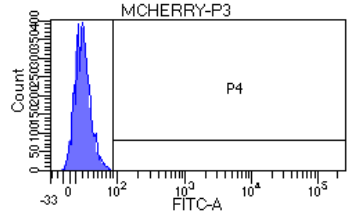
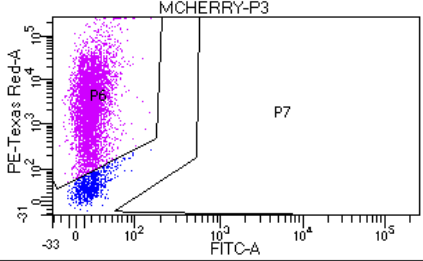
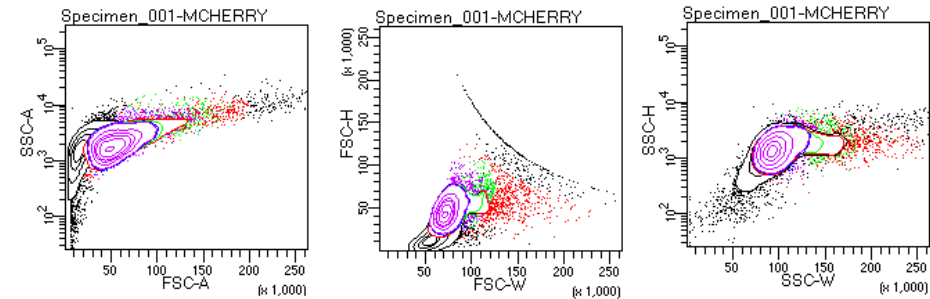
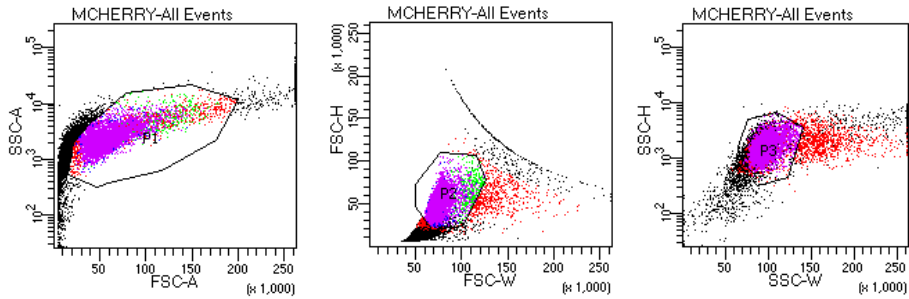

Experiment Name: 042418_N2A
 Specimen Name: Specimen_001
 Tube Name: MCHERRY
 Record Date: Apr 24, 2018 11:12:49 AM
 SOP: LukeKoblan
 GUID: 9c2cfb38-9303-433f-b26d-5e64...

Population	#Events	%Parent	FITC-A Mean	FITC-A Median	PE-Te... Mean	PE-Te... Median
All Events	10,525	####	23	17	8,124	1,038
P1	7,282	69.2	21	17	9,337	2,545
P2	6,515	89.5	19	17	9,031	2,451
P3	6,094	93.5	18	16	8,537	2,312
P4	20	0.3	105	93	45,317	1,402
P5	5,365	88.0	18	16	9,692	3,078
P6	5,314	87.2	18	16	9,784	3,144
P7	0	0.0	####	####	####	####

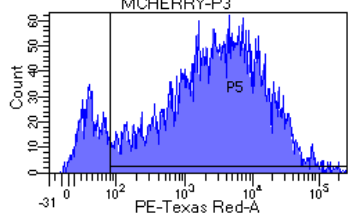

Specimen Name: Specimen_001
 Tube Name: MCHERRY
 Record Date: Apr 24, 2018 11:12:49 AM
 SOP: LukeKoblan
 GUID: 9c2cfb38-9303-433f-b26d-5e64...

Population	#Events	%Parent	FITC-A Mean	FITC-A Median	PE-Te... Mean	PE-Te... Median
All Events	10,525	####	23	17	8,124	1,038
P1	7,282	69.2	21	17	9,337	2,545
P2	6,515	89.5	19	17	9,031	2,451
P3	6,094	93.5	18	16	8,537	2,312
P4	20	0.3	105	93	45,317	1,402
P5	5,365	88.0	18	16	9,692	3,078
P6	5,314	87.2	18	16	9,784	3,144
P7	0	0.0	####	####	####	####

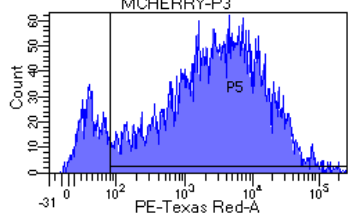

Tube: MCHERRY

Population	#Events	%Parent	%Total
All Events	10,525	####	100.0
P1	7,282	69.2	69.2
P2	6,515	89.5	61.9
P3	6,094	93.5	57.9
P4	20	0.3	0.2
P5	5,365	88.0	51.0
P6	5,314	87.2	50.5
P7	0	0.0	0.0

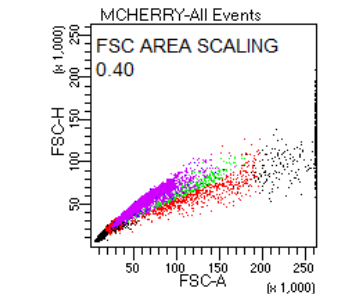

Tube: MCHERRY

Population	#Events	%Parent	%Total
All Events	10,525	####	100.0
P1	7,282	69.2	69.2
P2	6,515	89.5	61.9
P3	6,094	93.5	57.9
P4	20	0.3	0.2
P5	5,365	88.0	51.0
P6	5,314	87.2	50.5
P7	0	0.0	0.0

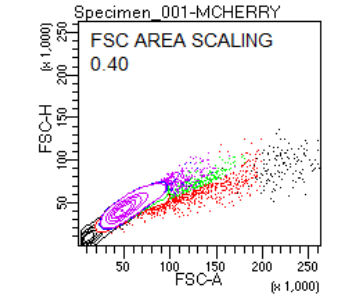

Example N2A BE4 mCherry In trans sort

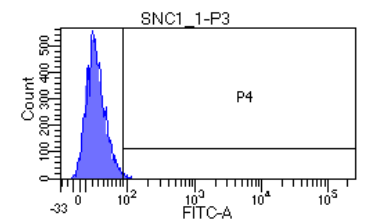
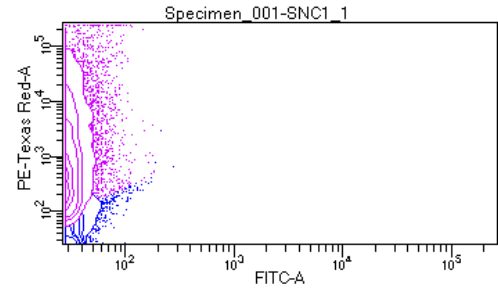
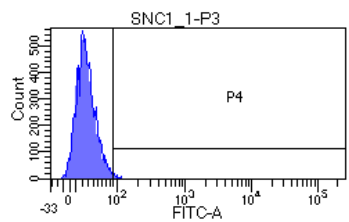
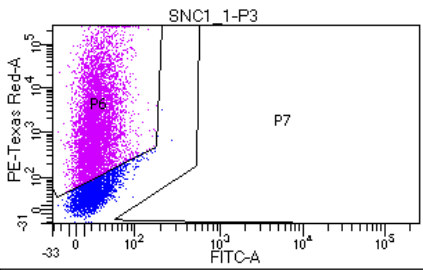
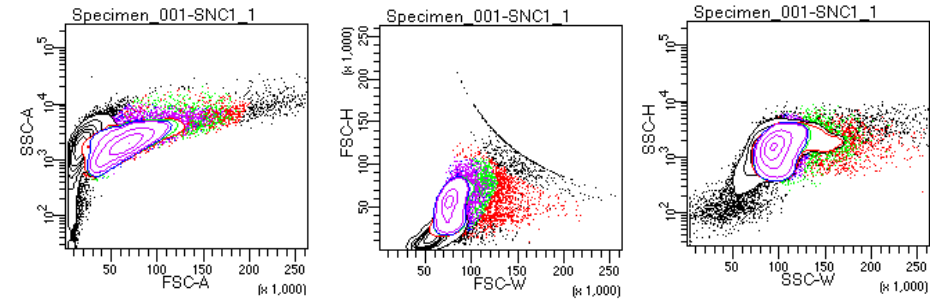
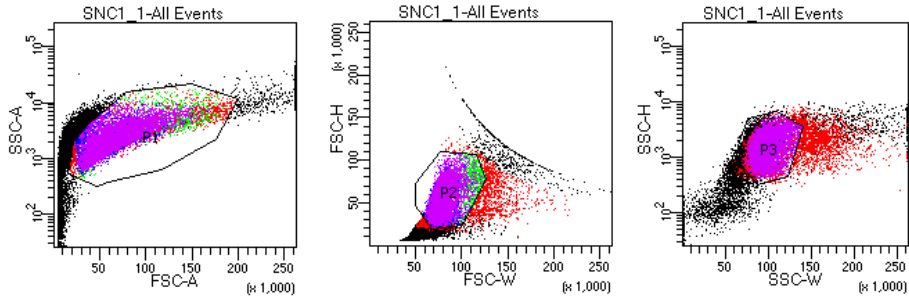

Experiment Name: 042418_N2A
 Specimen Name: Specimen_001
 Tube Name: SNC1_1
 Record Date: Apr 24, 2018 11:20:40 AM
 SOP: LukeKoblan
 GUID: 866238de-a50d-4a74-b8f9-564...

Population	#Events	%Parent	FITC-A Mean	FITC-A Median	PE-Te... Mean	PE-Te... Median
All Events	22,633	####	30	22	5,149	109
P1	12,267	54.2	29	23	8,096	358
P2	10,818	88.2	26	21	8,167	355
P3	10,000	92.4	24	21	7,843	328
P4	129	1.3	107	98	29,002	534
P5	7,074	70.7	27	23	11,074	900
P6	6,724	67.2	25	22	11,643	1,031
P7	0	0.0	####	####	####	####

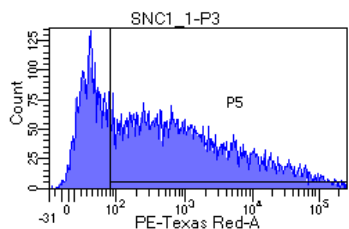

Specimen Name: Specimen_001
 Tube Name: SNC1_1
 Record Date: Apr 24, 2018 11:20:40 AM
 SOP: LukeKoblan
 GUID: 866238de-a50d-4a74-b8f9-564...

Population	#Events	%Parent	FITC-A Mean	FITC-A Median	PE-Te... Mean	PE-Te... Median
All Events	22,633	####	30	22	5,149	109
P1	12,267	54.2	29	23	8,096	358
P2	10,818	88.2	26	21	8,167	355
P3	10,000	92.4	24	21	7,843	328
P4	129	1.3	107	98	29,002	534
P5	7,074	70.7	27	23	11,074	900
P6	6,724	67.2	25	22	11,643	1,031
P7	0	0.0	####	####	####	####

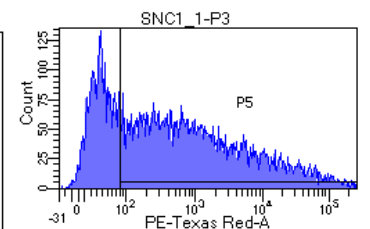

Tube: SNC1_1

Population	#Events	%Parent	%Total
All Events	22,633	####	100.0
P1	12,267	54.2	54.2
P2	10,818	88.2	47.8
P3	10,000	92.4	44.2
P4	129	1.3	0.6
P5	7,074	70.7	31.3
P6	6,724	67.2	29.7
P7	0	0.0	0.0

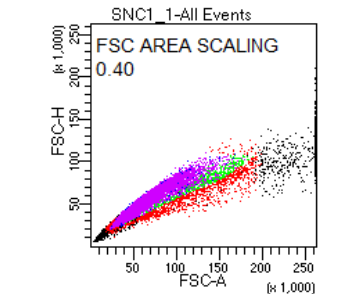

Tube: SNC1_1

Population	#Events	%Parent	%Total
All Events	22,633	####	100.0
P1	12,267	54.2	54.2
P2	10,818	88.2	47.8
P3	10,000	92.4	44.2
P4	129	1.3	0.6
P5	7,074	70.7	31.3
P6	6,724	67.2	29.7
P7	0	0.0	0.0

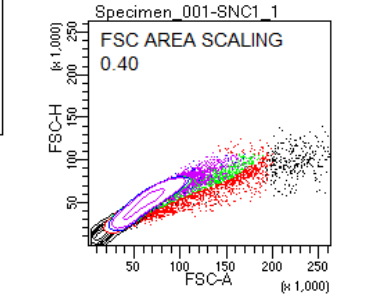

Example N2A P2A sort (BE4max-P2A-GFP)

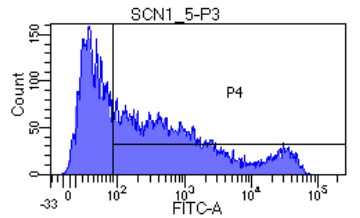
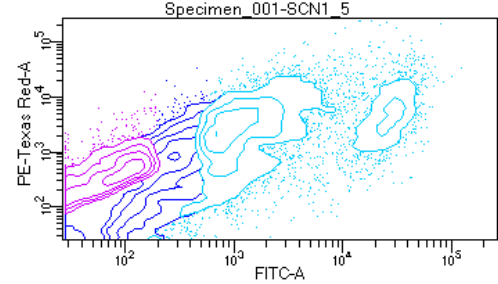
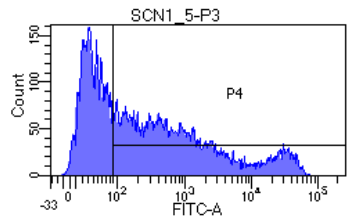
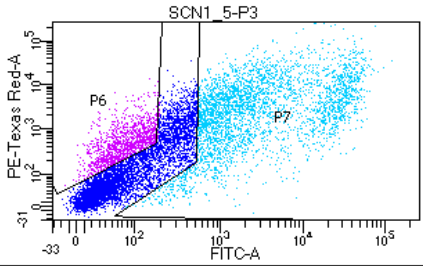
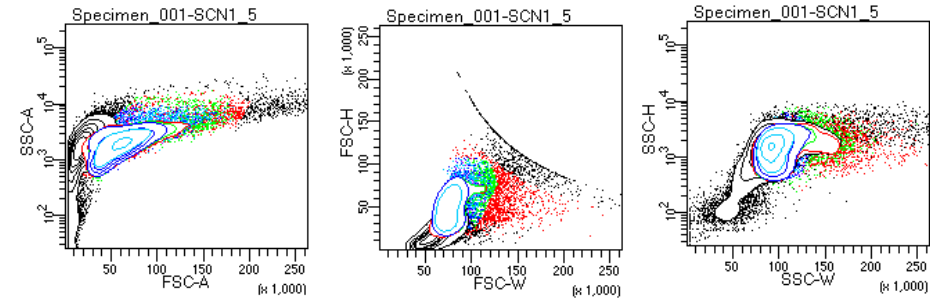
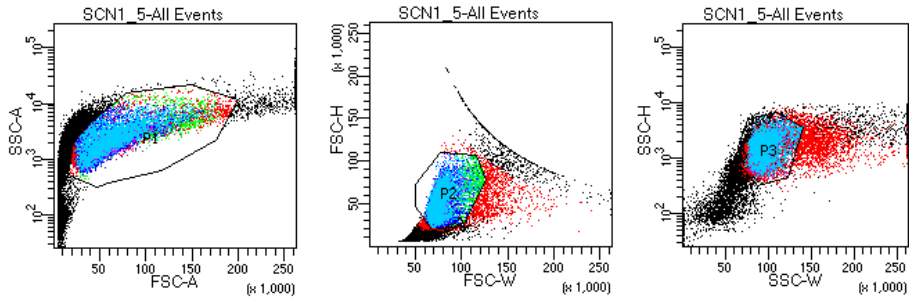

Experiment Name: 042418_N2A
 Specimen Name: Specimen_001
 Tube Name: SCN1_5
 Record Date: Apr 24, 2018 11:35:55 AM
 SOP: LukeKoblan
 GUID: c2e8ea6f-4747-49aa-a7f8-fa43...

Population	#Events	%Parent	FITC-A Mean	FITC-A Median	PE-Te... Mean	PE-Te... Median
All Events	23,250	####	1,863	61	1,998	102
P1	12,300	52.9	3,024	190	3,074	368
P2	10,825	88.0	3,024	173	3,072	361
P3	10,000	92.4	2,981	159	2,976	338
P4	6,078	60.8	4,883	605	4,815	1,231
P5	6,972	69.7	4,249	421	4,255	914
P6	1,314	13.1	80	71	731	471
P7	3,422	34.2	8,495	2,004	7,730	2,982

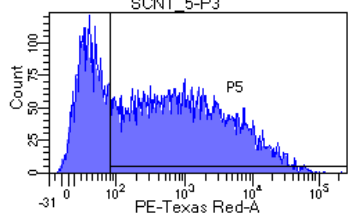

Specimen Name: Specimen_001
 Tube Name: SCN1_5
 Record Date: Apr 24, 2018 11:35:55 AM
 SOP: LukeKoblan
 GUID: c2e8ea6f-4747-49aa-a7f8-fa43...

Population	#Events	%Parent	FITC-A Mean	FITC-A Median	PE-Te... Mean	PE-Te... Median
All Events	23,250	####	1,863	61	1,998	102
P1	12,300	52.9	3,024	190	3,074	368
P2	10,825	88.0	3,024	173	3,072	361
P3	10,000	92.4	2,981	159	2,976	338
P4	6,078	60.8	4,883	605	4,815	1,231
P5	6,972	69.7	4,249	421	4,255	914
P6	1,314	13.1	80	71	731	471
P7	3,422	34.2	8,495	2,004	7,730	2,982

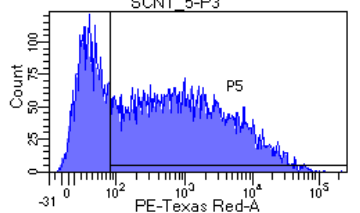

Tube: SCN1_5

Population	#Events	%Parent	%Total
All Events	23,250	####	100.0
P1	12,300	52.9	52.9
P2	10,825	88.0	46.6
P3	10,000	92.4	43.0
P4	6,078	60.8	26.1
P5	6,972	69.7	30.0
P6	1,314	13.1	5.7
P7	3,422	34.2	14.7

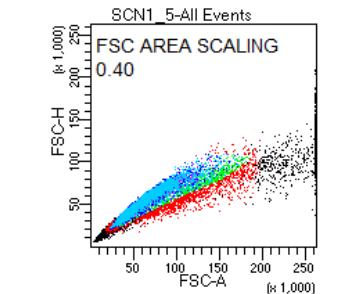

Tube: SCN1_5

Population	#Events	%Parent	%Total
All Events	23,250	####	100.0
P1	12,300	52.9	52.9
P2	10,825	88.0	46.6
P3	10,000	92.4	43.0
P4	6,078	60.8	26.1
P5	6,972	69.7	30.0
P6	1,314	13.1	5.7
P7	3,422	34.2	14.7

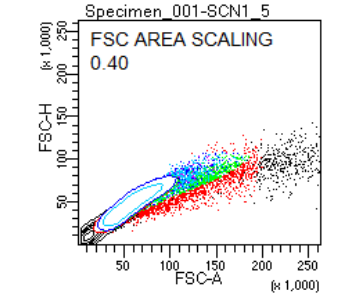

Example N2A P2A sort (AncBE4max-P2A-GFP)

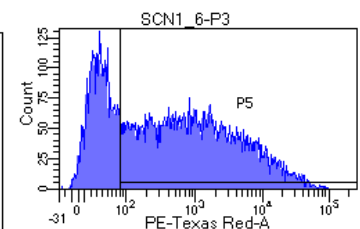
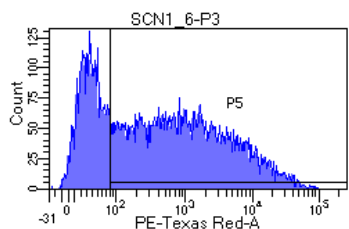
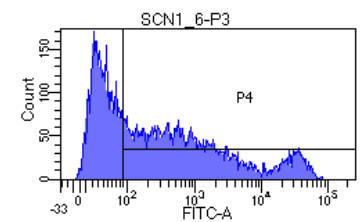
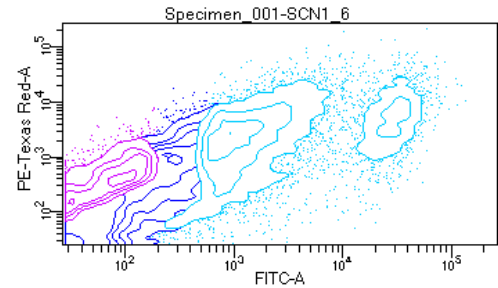
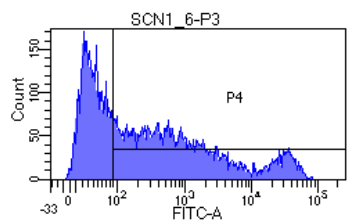
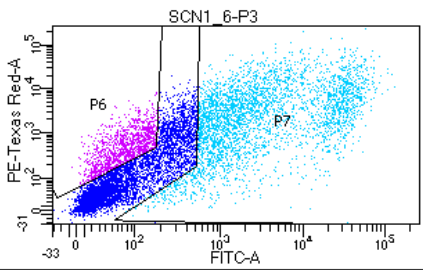
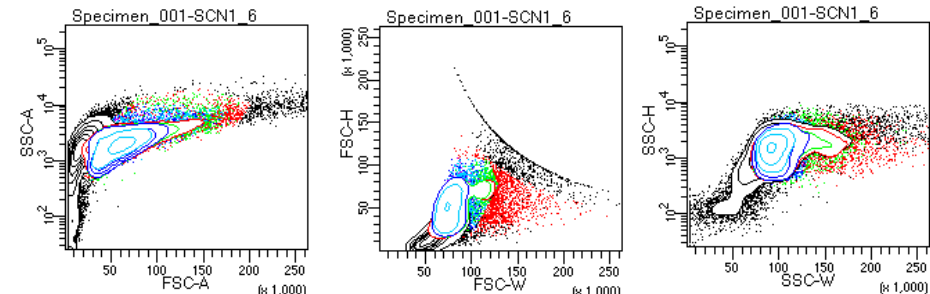
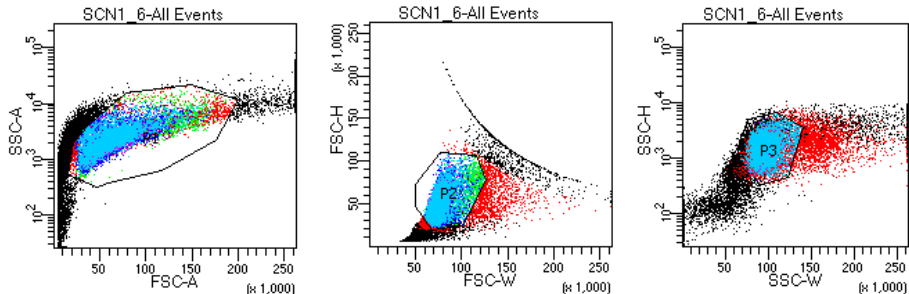

Experiment Name: 042418_N2A
 Specimen Name: Specimen_001
 Tube Name: SCN1_6
 Record Date: Apr 24, 2018 11:39:58 AM
 SOP: LukeKoblan
 GUID: 18a49be5-f22f-4cd1-9365-8e2b...

Population	#Events	%Parent	FITC-A Mean	FITC-A Median	PE-Te... Mean	PE-Te... Median
All Events	22,763	####	2,340	69	2,046	108
P1	12,514	55.0	3,545	212	2,877	363
P2	10,919	87.3	3,555	190	2,873	357
P3	10,000	91.6	3,516	177	2,755	325
P4	6,103	61.0	5,738	677	4,439	1,208
P5	6,912	69.1	5,043	481	3,972	921
P6	1,213	12.1	78	70	696	464
P7	3,589	35.9	9,594	2,136	6,839	2,690

Specimen Name: Specimen_001
 Tube Name: SCN1_6
 Record Date: Apr 24, 2018 11:39:58 AM
 SOP: LukeKoblan
 GUID: 18a49be5-f22f-4cd1-9365-8e2b...

Population	#Events	%Parent	FITC-A Mean	FITC-A Median	PE-Te... Mean	PE-Te... Median
All Events	22,763	####	2,340	69	2,046	108
P1	12,514	55.0	3,545	212	2,877	363
P2	10,919	87.3	3,555	190	2,873	357
P3	10,000	91.6	3,516	177	2,755	325
P4	6,103	61.0	5,738	677	4,439	1,208
P5	6,912	69.1	5,043	481	3,972	921
P6	1,213	12.1	78	70	696	464
P7	3,589	35.9	9,594	2,136	6,839	2,690

Tube: SCN1_6

Population	#Events	%Parent	%Total
All Events	22,763	####	100.0
P1	12,514	55.0	55.0
P2	10,919	87.3	48.0
P3	10,000	91.6	43.9
P4	6,103	61.0	26.8
P5	6,912	69.1	30.4
P6	1,213	12.1	5.3
P7	3,589	35.9	15.8

Tube: SCN1_6

Population	#Events	%Parent	%Total
All Events	22,763	####	100.0
P1	12,514	55.0	55.0
P2	10,919	87.3	48.0
P3	10,000	91.6	43.9
P4	6,103	61.0	26.8
P5	6,912	69.1	30.4
P6	1,213	12.1	5.3
P7	3,589	35.9	15.8

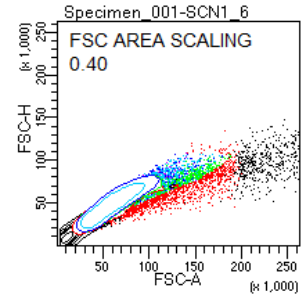
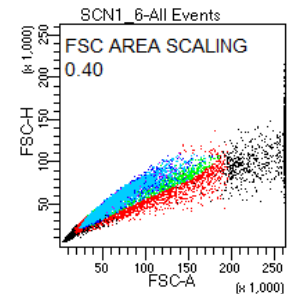
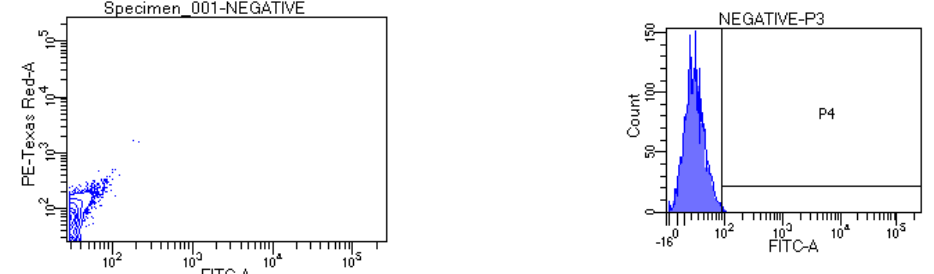
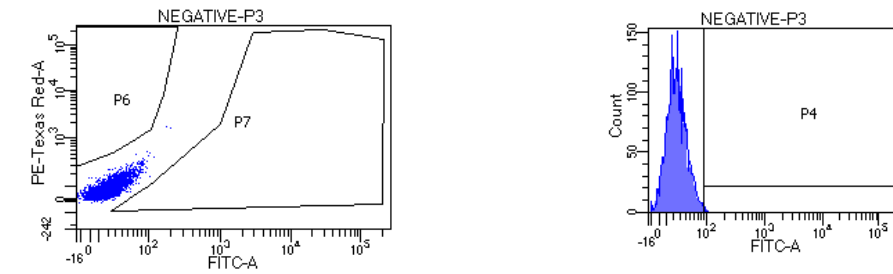
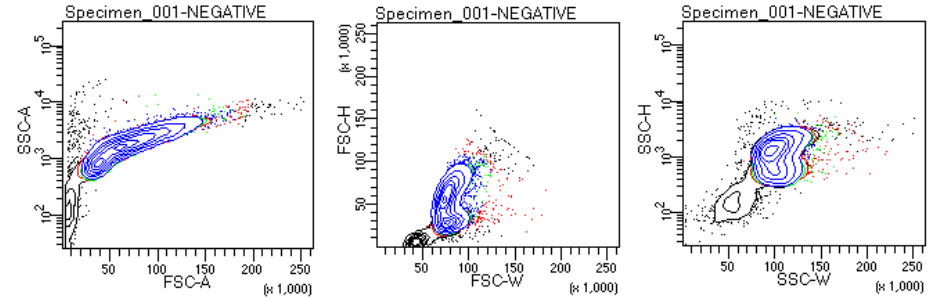
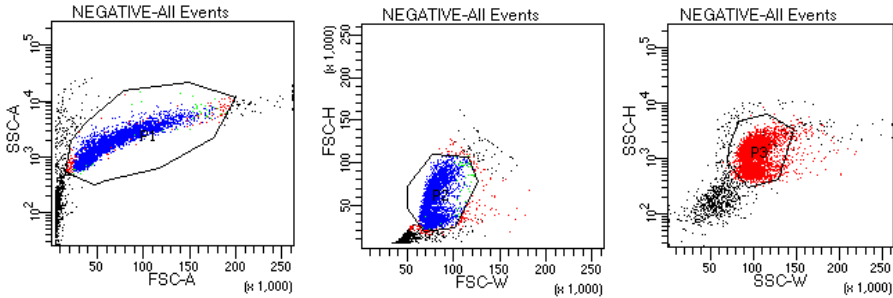

Figure 2 Flow Sorting
CGD Type 1F Fibroblasts
Controls

Fibroblast negative control



Experiment Name: 042418_TYPE 1F
 Specimen Name: Specimen_001
 Tube Name: NEGATIVE
 Record Date: Apr 24, 2018 10:00:48 AM
 SOP: LukeKoblan
 GUID: 8efe2b16-449b-4d60-8c67-87c6...

Population	#Events	%Parent	FITC-A Mean	FITC-A Median	PE-Te... Mean	PE-Te... Median
All Events	3,997	####	21	17	89	62
P1	3,142	78.6	23	19	90	73
P2	2,964	94.3	22	19	89	73
P3	2,863	96.6	22	19	88	73
P4	12	0.4	108	92	571	387
P5	2	0.1	182	182	1,664	1,664
P6	0	0.0	####	####	####	####
P7	0	0.0	####	####	####	####

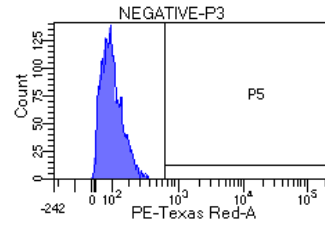

Experiment Name: 042418_TYPE 1F
 Specimen Name: Specimen_001
 Tube Name: NEGATIVE
 Record Date: Apr 24, 2018 10:00:48 AM
 SOP: LukeKoblan
 GUID: 8efe2b16-449b-4d60-8c67-87c6...

Population	#Events	%Parent	FITC-A Mean	FITC-A Median	PE-Te... Mean	PE-Te... Median
All Events	3,997	####	21	17	89	62
P1	3,142	78.6	23	19	90	73
P2	2,964	94.3	22	19	89	73
P3	2,863	96.6	22	19	88	73
P4	12	0.4	108	92	571	387
P5	2	0.1	182	182	1,664	1,664
P6	0	0.0	####	####	####	####
P7	0	0.0	####	####	####	####

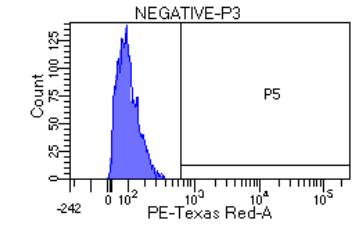

Tube: NEGATIVE

Population	#Events	%Parent	%Total
All Events	3,997	####	100.0
P1	3,142	78.6	78.6
P2	2,964	94.3	74.2
P3	2,863	96.6	71.6
P4	12	0.4	0.3
P5	2	0.1	0.1
P6	0	0.0	0.0
P7	0	0.0	0.0

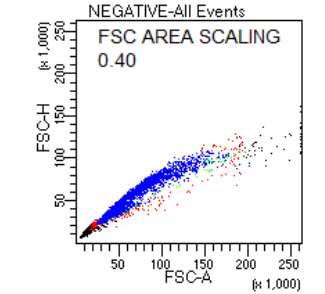

Tube: NEGATIVE

Population	#Events	%Parent	%Total
All Events	3,997	####	100.0
P1	3,142	78.6	78.6
P2	2,964	94.3	74.2
P3	2,863	96.6	71.6
P4	12	0.4	0.3
P5	2	0.1	0.1
P6	0	0.0	0.0
P7	0	0.0	0.0

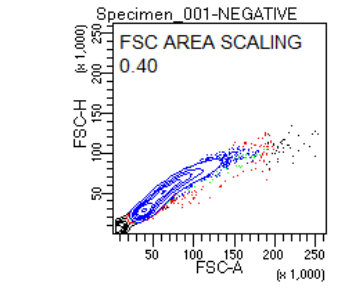

Fibroblast GFP+ control

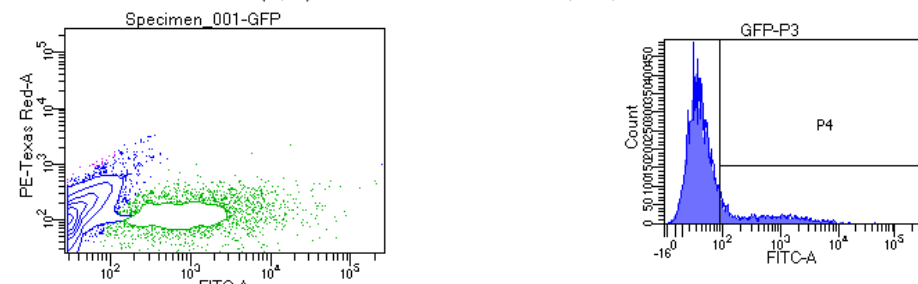
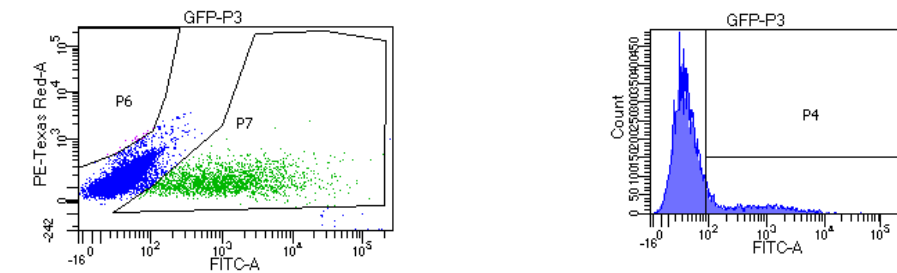
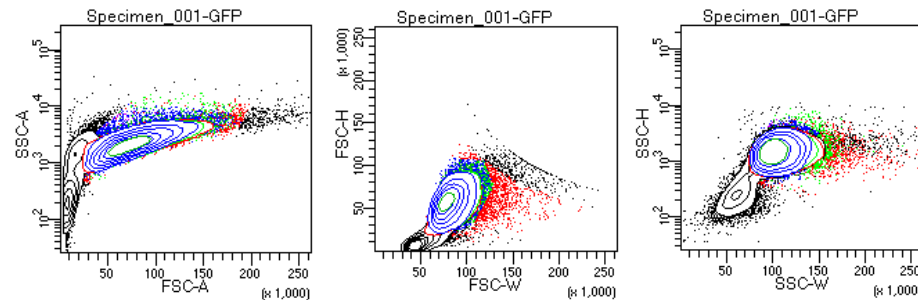
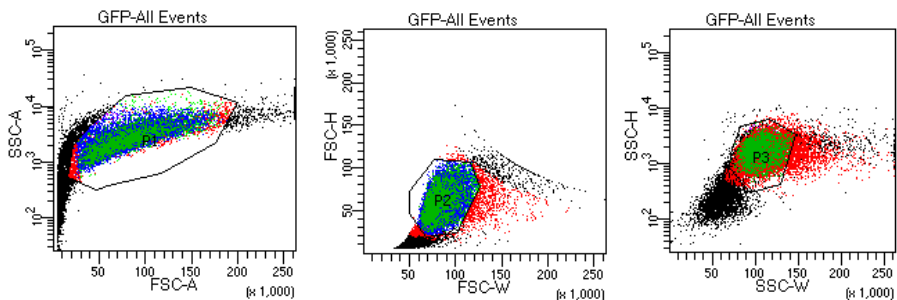

Experiment Name: 042418_TYPE 1F
 Specimen Name: Specimen_001
 Tube Name: GFP
 Record Date: Apr 24, 2018 9:59:06 AM
 SOP: LukeKoblan
 GUID: b9c131f6-7da0-4598-801b-91c1...

Population	#Events	%Parent	FITC-A Mean	FITC-A Median	PE-Te... Mean	PE-Te... Median
All Events	20,047	####	556	31	183	128
P1	14,261	71.1	714	38	199	148
P2	12,932	90.7	679	37	190	144
P3	12,235	94.6	673	36	182	140
P4	2,618	21.4	3,028	596	245	158
P5	182	1.5	1,624	126	1,170	994
P6	21	0.2	65	66	1,099	1,036
P7	2,063	16.9	3,162	934	160	134

Experiment Name: 042418_TYPE 1F
 Specimen Name: Specimen_001
 Tube Name: GFP
 Record Date: Apr 24, 2018 9:59:06 AM
 SOP: LukeKoblan
 GUID: b9c131f6-7da0-4598-801b-91c1...

Population	#Events	%Parent	FITC-A Mean	FITC-A Median	PE-Te... Mean	PE-Te... Median
All Events	20,047	####	556	31	183	128
P1	14,261	71.1	714	38	199	148
P2	12,932	90.7	679	37	190	144
P3	12,235	94.6	673	36	182	140
P4	2,618	21.4	3,028	596	245	158
P5	182	1.5	1,624	126	1,170	994
P6	21	0.2	65	66	1,099	1,036
P7	2,063	16.9	3,162	934	160	134

Tube: GFP

Population	#Events	%Parent	%Total
All Events	20,047	####	100.0
P1	14,261	71.1	71.1
P2	12,932	90.7	64.5
P3	12,235	94.6	61.0
P4	2,618	21.4	13.1
P5	182	1.5	0.9
P6	21	0.2	0.1
P7	2,063	16.9	10.3

Tube: GFP

Population	#Events	%Parent	%Total
All Events	20,047	####	100.0
P1	14,261	71.1	71.1
P2	12,932	90.7	64.5
P3	12,235	94.6	61.0
P4	2,618	21.4	13.1
P5	182	1.5	0.9
P6	21	0.2	0.1
P7	2,063	16.9	10.3

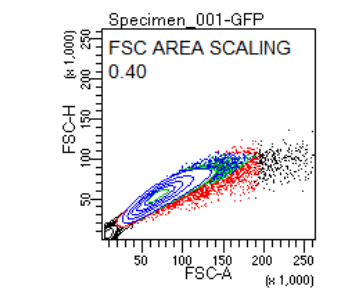
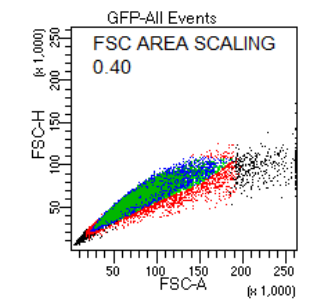
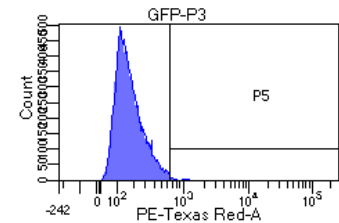
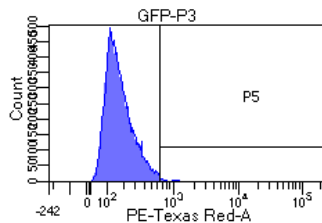

Fibroblast mCherry+ control

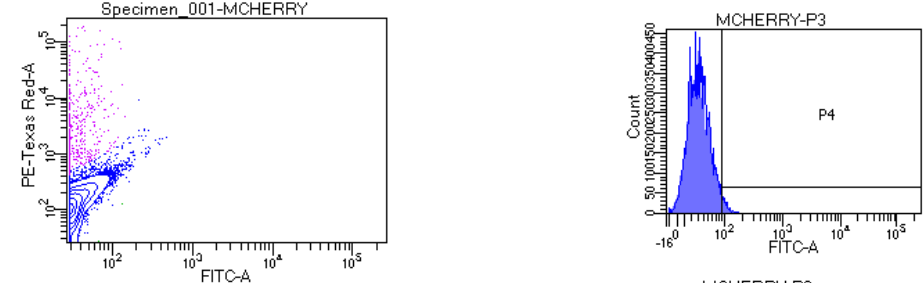
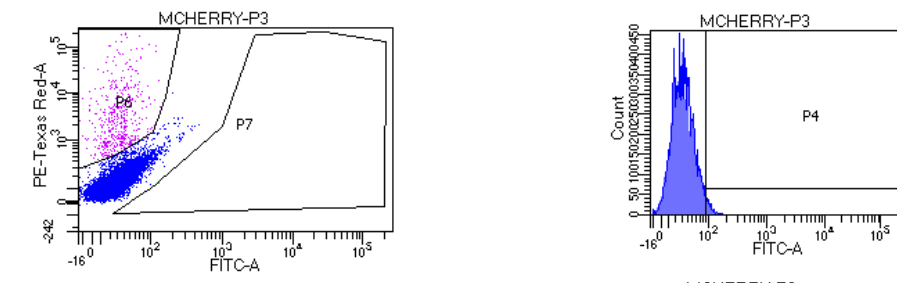
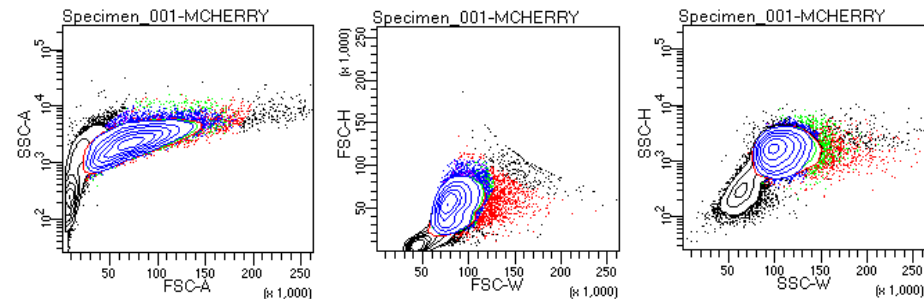
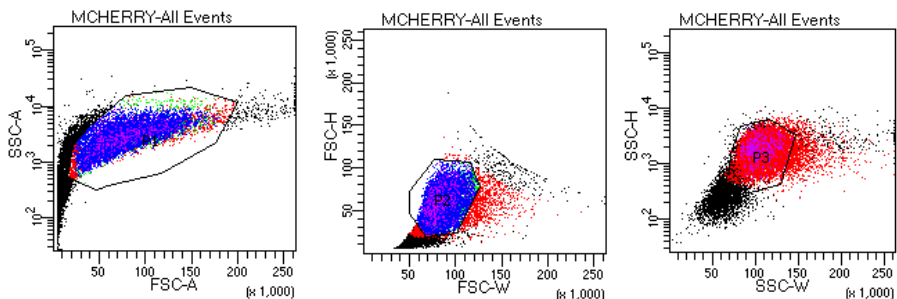

Experiment Name: 042418_TYPE 1F
 Specimen Name: Specimen_001
 Tube Name: MCHERRY
 Record Date: Apr 24, 2018 10:02:37 AM
 SOP: LukeKoblan
 GUID: 2b248595-0441-4304-8bbe-972...

Population	#Events	%Parent	FITC-A Mean	FITC-A Median	PE-Te... Mean	PE-Te... Median
All Events	16,893	####	28	21	545	122
P1	11,805	69.9	33	27	675	147
P2	10,583	89.6	32	27	692	145
P3	10,088	95.3	31	27	672	142
P4	281	2.8	123	102	2,105	560
P5	576	5.7	56	37	9,088	1,790
P6	492	4.9	32	29	10,396	2,248
P7	2	0.0	93	93	81	81

Experiment Name: 042418_TYPE 1F
 Specimen Name: Specimen_001
 Tube Name: MCHERRY
 Record Date: Apr 24, 2018 10:02:37 AM
 SOP: LukeKoblan
 GUID: 2b248595-0441-4304-8bbe-972...

Population	#Events	%Parent	FITC-A Mean	FITC-A Median	PE-Te... Mean	PE-Te... Median
All Events	16,893	####	28	21	545	122
P1	11,805	69.9	33	27	675	147
P2	10,583	89.6	32	27	692	145
P3	10,088	95.3	31	27	672	142
P4	281	2.8	123	102	2,105	560
P5	576	5.7	56	37	9,088	1,790
P6	492	4.9	32	29	10,396	2,248
P7	2	0.0	93	93	81	81

Tube: MCHERRY

Population	#Events	%Parent	%Total
All Events	16,893	####	100.0
P1	11,805	69.9	69.9
P2	10,583	89.6	62.6
P3	10,088	95.3	59.7
P4	281	2.8	1.7
P5	576	5.7	3.4
P6	492	4.9	2.9
P7	2	0.0	0.0

Tube: MCHERRY

Population	#Events	%Parent	%Total
All Events	16,893	####	100.0
P1	11,805	69.9	69.9
P2	10,583	89.6	62.6
P3	10,088	95.3	59.7
P4	281	2.8	1.7
P5	576	5.7	3.4
P6	492	4.9	2.9
P7	2	0.0	0.0

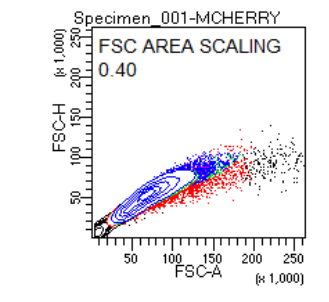
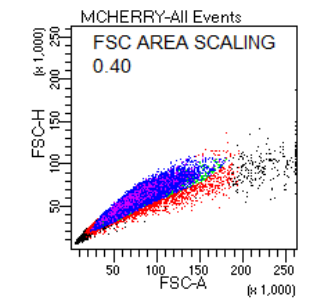
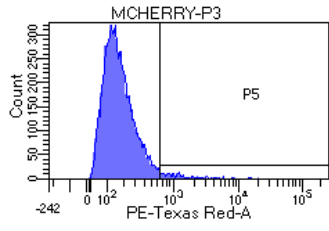
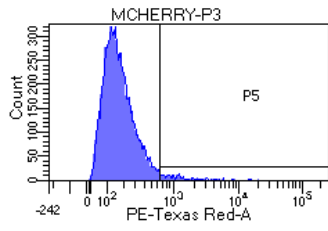

Example Fibroblast In trans sort (BE4)

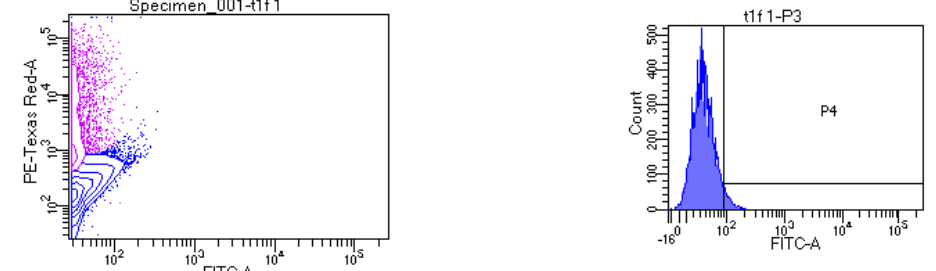
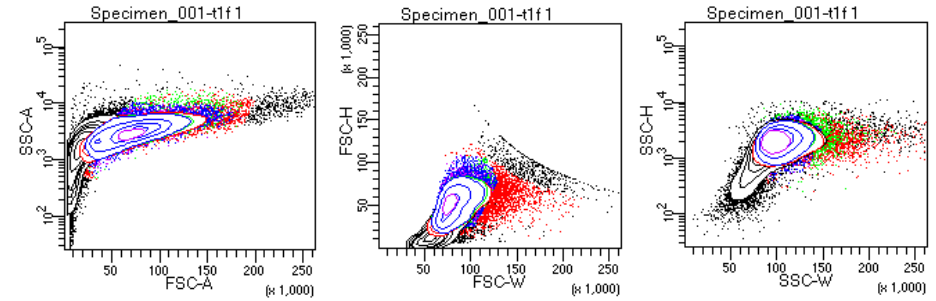
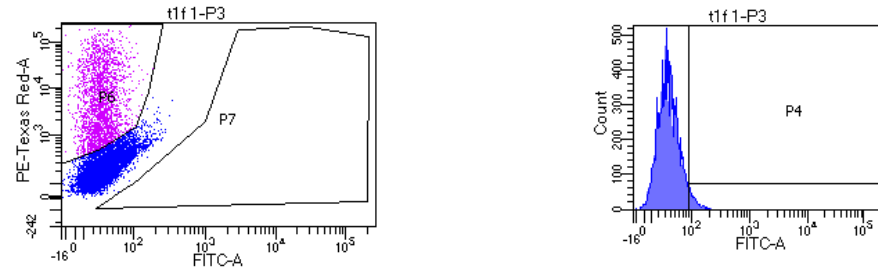
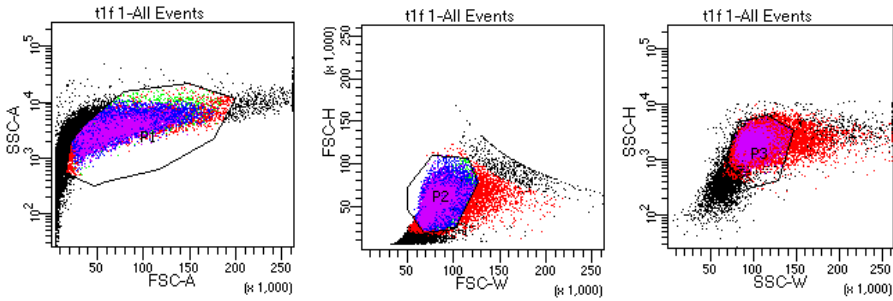

Experiment Name: 042418_TYPE 1F
 Specimen Name: Specimen_001
 Tube Name: t1f1
 Record Date: Apr 24, 2018 10:14:38 AM
 SOP: LukeKoblan
 GUID: 1504f8a4-f3d2-4fa8-a681-c5da9...

Population	#Events	%Parent	FITC-A Mean	FITC-A Median	PE-Te... Mean	PE-Te... Median
All Events	25,986	####	33	23	2,349	225
P1	13,263	51.0	40	31	3,967	288
P2	10,832	81.7	38	31	4,232	290
P3	10,254	94.7	36	31	4,264	279
P4	481	4.7	118	105	3,937	661
P5	2,573	25.1	42	31	16,263	3,245
P6	2,335	22.8	30	27	16,460	4,094
P7	1	0.0	107	107	114	114

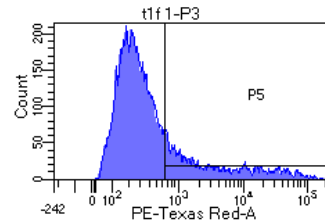

Experiment Name: 042418_TYPE 1F
 Specimen Name: Specimen_001
 Tube Name: t1f1
 Record Date: Apr 24, 2018 10:14:38 AM
 SOP: LukeKoblan
 GUID: 1504f8a4-f3d2-4fa8-a681-c5da9...

Population	#Events	%Parent	FITC-A Mean	FITC-A Median	PE-Te... Mean	PE-Te... Median
All Events	25,986	####	33	23	2,349	225
P1	13,263	51.0	40	31	3,967	288
P2	10,832	81.7	38	31	4,232	290
P3	10,254	94.7	36	31	4,264	279
P4	481	4.7	118	105	3,937	661
P5	2,573	25.1	42	31	16,263	3,245
P6	2,335	22.8	30	27	16,460	4,094
P7	1	0.0	107	107	114	114

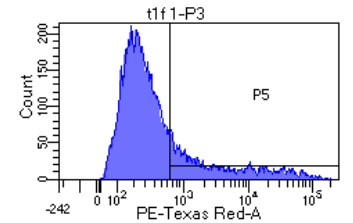

Tube: t1f1

Population	#Events	%Parent	%Total
All Events	25,986	####	100.0
P1	13,263	51.0	51.0
P2	10,832	81.7	41.7
P3	10,254	94.7	39.5
P4	481	4.7	1.9
P5	2,573	25.1	9.9
P6	2,335	22.8	9.0
P7	1	0.0	0.0

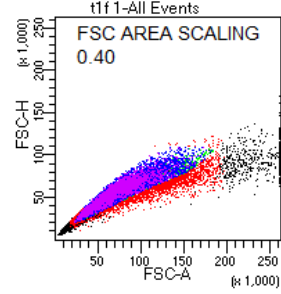

Tube: t1f1

Population	#Events	%Parent	%Total
All Events	25,986	####	100.0
P1	13,263	51.0	51.0
P2	10,832	81.7	41.7
P3	10,254	94.7	39.5
P4	481	4.7	1.9
P5	2,573	25.1	9.9
P6	2,335	22.8	9.0
P7	1	0.0	0.0

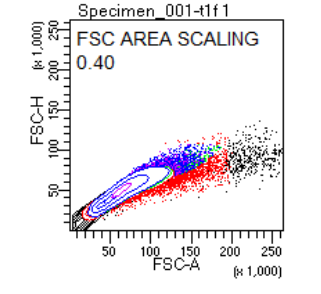

Example Fibroblast P2A sort (BE4max-P2A-GFP)

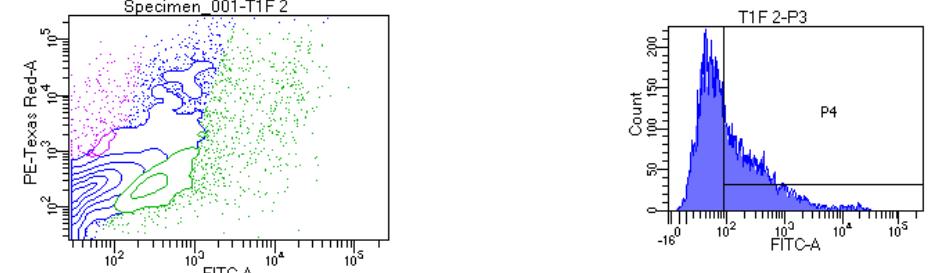
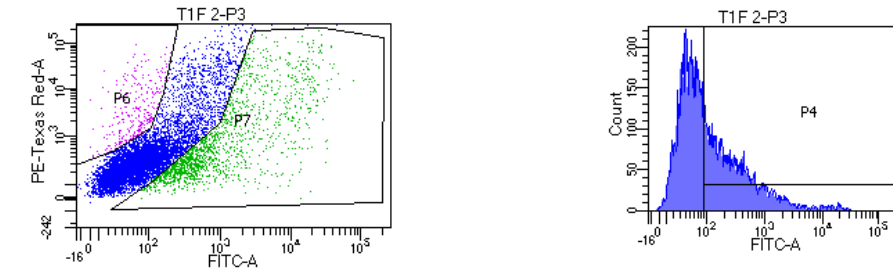
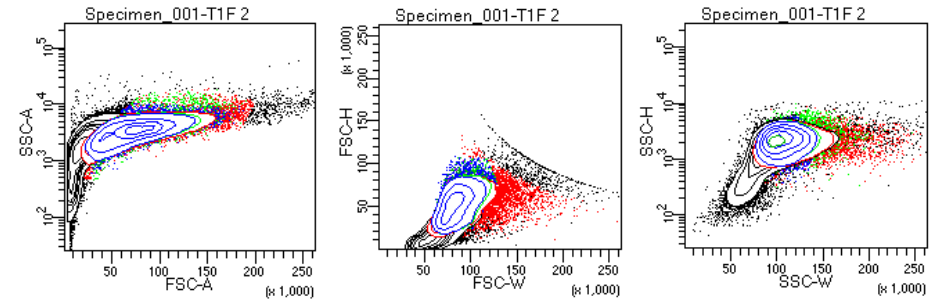
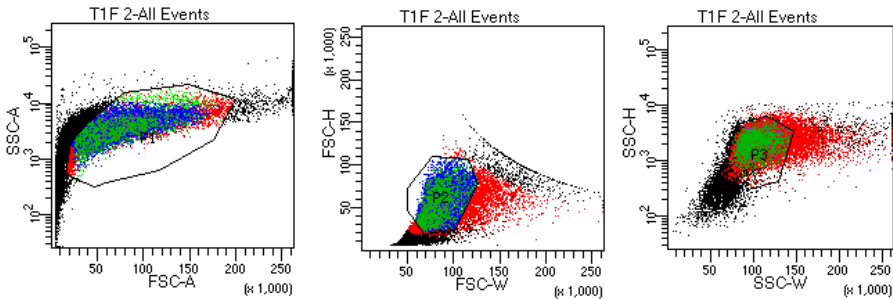

Experiment Name: 042418_TYPE 1F
 Specimen Name: Specimen_001
 Tube Name: T1F 2
 Record Date: Apr 24, 2018 10:28:32 AM
 SOP: LukeKoblan
 GUID: a442668b-eb11-4746-8efa-94ef...

Population	#Events	%Parent	FITC-A Mean	FITC-A Median	PE-Te... Mean	PE-Te... Median
All Events	25,164	####	387	50	2,113	249
P1	13,300	52.9	599	79	3,426	322
P2	10,717	80.6	626	77	3,674	318
P3	10,000	93.3	631	74	3,659	307
P4	4,574	45.7	1,328	261	7,453	631
P5	2,536	25.4	1,998	396	13,653	2,542
P6	313	3.1	73	66	8,662	2,580
P7	1,568	15.7	3,200	628	6,679	409

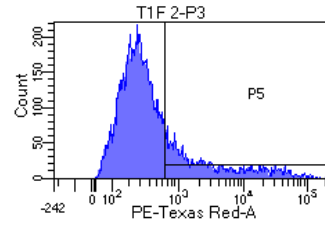

Experiment Name: 042418_TYPE 1F
 Specimen Name: Specimen_001
 Tube Name: T1F 2
 Record Date: Apr 24, 2018 10:28:32 AM
 SOP: LukeKoblan
 GUID: a442668b-eb11-4746-8efa-94ef...

Population	#Events	%Parent	FITC-A Mean	FITC-A Median	PE-Te... Mean	PE-Te... Median
All Events	25,164	####	387	50	2,113	249
P1	13,300	52.9	599	79	3,426	322
P2	10,717	80.6	626	77	3,674	318
P3	10,000	93.3	631	74	3,659	307
P4	4,574	45.7	1,328	261	7,453	631
P5	2,536	25.4	1,998	396	13,653	2,542
P6	313	3.1	73	66	8,662	2,580
P7	1,568	15.7	3,200	628	6,679	409

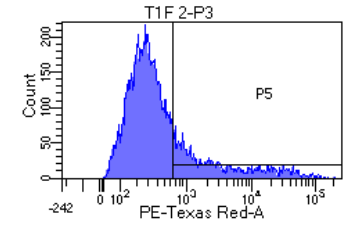

Tube: T1F 2

Population	#Events	%Parent	%Total
All Events	25,164	####	100.0
P1	13,300	52.9	52.9
P2	10,717	80.6	42.6
P3	10,000	93.3	39.7
P4	4,574	45.7	18.2
P5	2,536	25.4	10.1
P6	313	3.1	1.2
P7	1,568	15.7	6.2

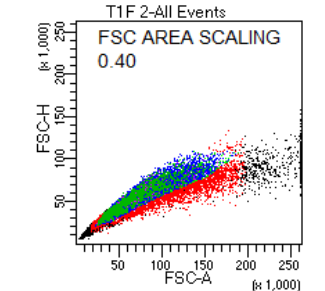

Tube: T1F 2

Population	#Events	%Parent	%Total
All Events	25,164	####	100.0
P1	13,300	52.9	52.9
P2	10,717	80.6	42.6
P3	10,000	93.3	39.7
P4	4,574	45.7	18.2
P5	2,536	25.4	10.1
P6	313	3.1	1.2
P7	1,568	15.7	6.2

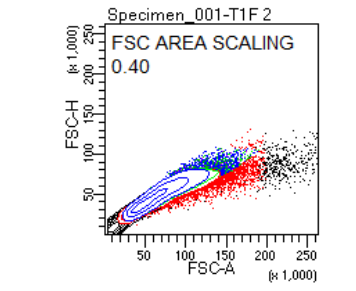

Example Fibroblast P2A sort (AncBE4max-P2A-GFP)

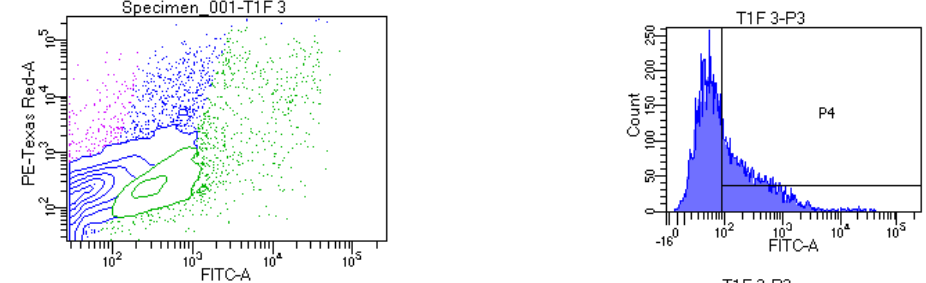
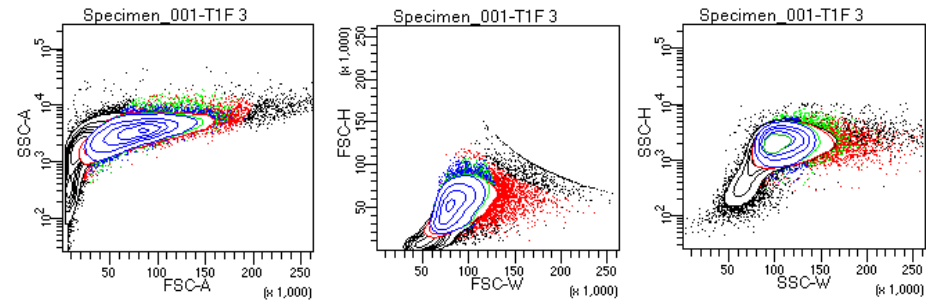
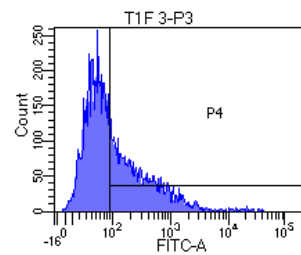
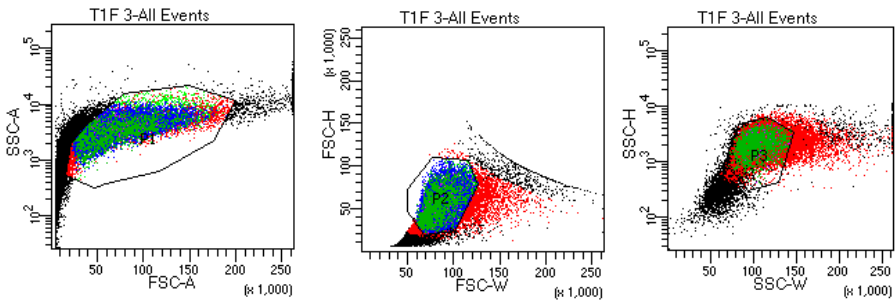

Experiment Name: 042418_TYPE 1F
 Specimen Name: Specimen_001
 Tube Name: T1F 3
 Record Date: Apr 24, 2018 10:34:59 AM
 SOP: LukeKoblan
 GUID: 64ceca8f-c1d0-4b69-9cec-dd09...

Population	#Events	%Parent	FITC-A Mean	FITC-A Median	PE-Te... Mean	PE-Te... Median
All Events	23,227	####	400	49	1,650	229
P1	13,269	57.1	588	73	2,420	278
P2	10,754	81.0	607	72	2,519	277
P3	10,000	93.0	613	69	2,478	269
P4	4,349	43.5	1,355	256	5,280	488
P5	1,958	19.6	2,398	451	11,637	2,112
P6	215	2.2	70	64	6,328	2,442
P7	1,820	18.2	2,761	545	5,453	330

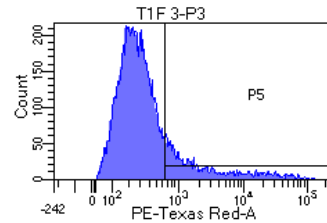

Experiment Name: 042418_TYPE 1F
 Specimen Name: Specimen_001
 Tube Name: T1F 3
 Record Date: Apr 24, 2018 10:34:59 AM
 SOP: LukeKoblan
 GUID: 64ceca8f-c1d0-4b69-9cec-dd09...

Population	#Events	%Parent	FITC-A Mean	FITC-A Median	PE-Te... Mean	PE-Te... Median
All Events	23,227	####	400	49	1,650	229
P1	13,269	57.1	588	73	2,420	278
P2	10,754	81.0	607	72	2,519	277
P3	10,000	93.0	613	69	2,478	269
P4	4,349	43.5	1,355	256	5,280	488
P5	1,958	19.6	2,398	451	11,637	2,112
P6	215	2.2	70	64	6,328	2,442
P7	1,820	18.2	2,761	545	5,453	330

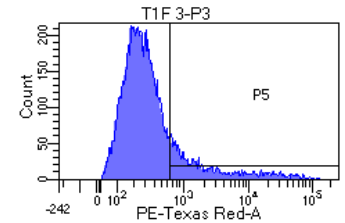

Tube: T1F 3

Population	#Events	%Parent	%Total
All Events	23,227	####	100.0
P1	13,269	57.1	57.1
P2	10,754	81.0	46.3
P3	10,000	93.0	43.1
P4	4,349	43.5	18.7
P5	1,958	19.6	8.4
P6	215	2.2	0.9
P7	1,820	18.2	7.8

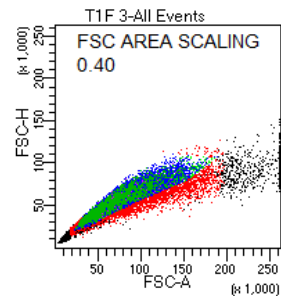

Tube: T1F 3

Population	#Events	%Parent	%Total
All Events	23,227	####	100.0
P1	13,269	57.1	57.1
P2	10,754	81.0	46.3
P3	10,000	93.0	43.1
P4	4,349	43.5	18.7
P5	1,958	19.6	8.4
P6	215	2.2	0.9
P7	1,820	18.2	7.8

