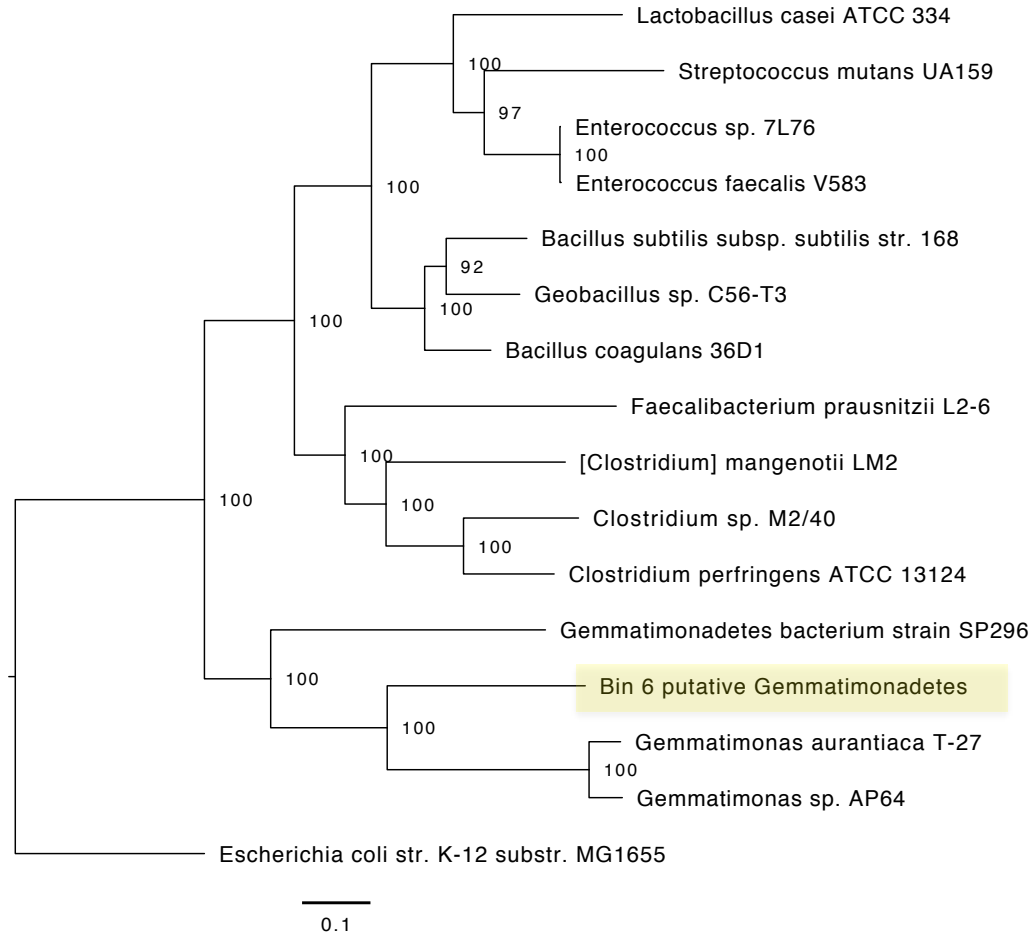
Lactobacillus casei ATCC 334
Streptococcus mutans UA159
Enterococcus sp. 7L76
Enterococcus faecalis V583
Bacillus subtilis subsp. subtilis str. 168
Geobacillus sp. C56-T3
Bacillus coagulans 36D1
Faecalibacterium prausnitzii L2-6
[Clostridium] mangenotii LM2
Clostridium sp. M2/40
Clostridium perfringens ATCC 13124
Gemmatimonadetes bacterium strain SP296
Bin 6 putative Gemmatimonadetes
Gemmatimonas aurantiaca T-27
Gemmatimonas sp. AP64
Escherichia coli str. K-12 substr. MG1655
100
97
100
100
92
100
100
100
100
100
100
100
100
100
0.1