

Supplementary Information for:

DNArCdb: A Database of Cancer Biomarkers in DNA Repair Genes that Includes Variants Related to Multiple Cancer Phenotypes

Pavel Silvestrov, Sarah J. Maier, Michelle Fang, G Andrés Cisneros*

Department of Chemistry, University of North Texas, Denton, TX, 76201, United States

TABLE S.1. p-values for SNPs from the breast cancer case-control study. Only SNPs with p-values<0.05 for at least one disease model are shown.

SNP ref ID	multiplicative	recessive	additive	dominant
rs7116503	0.01	0.80	0.70	0.00
rs1528494	0.08	0.26	0.09	0.03
rs4754231	0.03	0.02	0.02	0.09
rs16952480	0.03	0.01	0.01	0.24
rs16952686	0.02	0.26	0.44	0.02
rs2302674	0.13	0.36	0.17	0.05
rs2388256	0.09	0.03	0.03	0.36
rs6499646	0.06	0.85	0.92	0.02
rs7205986	0.06	0.03	0.02	0.10
rs8047473	0.08	0.71	0.41	0.05
rs8062891	0.04	0.94	0.26	0.02
rs9924877	0.01	0.12	0.87	0.04
rs2066992	0.05	0.05	0.04	0.10
rs2069837	0.03	0.26	0.52	0.03
rs1997605	0.04	0.52	0.21	0.01
rs10075024	0.02	0.01	0.01	0.12
rs6151838	0.02	0.00	0.00	0.27
rs256575	0.09	0.60	0.83	0.04
rs5743030	0.07	0.03	0.04	0.57
rs10161263	0.06	0.03	0.12	0.87
rs3219495	0.02	0.41	1.00	0.10
rs804267	0.04	0.38	0.06	0.01
rs804256	0.02	0.01	0.03	0.59
rs2048075	0.08	0.29	0.05	0.03
rs1055678	0.00	0.59	0.20	0.00
rs6743106	0.01	0.04	0.13	0.04
rs6715340	0.02	0.05	0.12	0.10

rs10911390	0.09	0.03	0.03	0.57
rs12221107	0.03	0.04	0.09	0.20
rs12241767	0.02	0.02	0.06	0.40
rs1805410	0.07	0.42	0.15	0.02

TABLE S.2. p-values for SNPs from the prostate cancer case-control study. Only SNPS with p-values<0.05 for at least one disease model are shown.

SNP ref ID	multiplicative	recessive	additive	dominant
rs7160307	0.01	0.04	0.01	0.01
rs7540	0.09	0.03	0.04	0.91
rs12447481	0.05	0.12	0.06	0.03
rs3751812	0.04	0.11	0.02	0.02
rs6499653	0.03	0.01	0.01	0.18
rs7190492	0.11	0.05	0.04	0.15
rs7193938	0.06	0.02	0.04	0.97
rs8044769	0.05	0.01	0.03	0.29
rs8050136	0.05	0.12	0.02	0.02
rs9302652	0.09	0.03	0.03	0.26
rs175057	0.03	0.60	0.06	0.01
rs10495944	0.13	0.47	0.23	0.05
rs10514805	0.08	0.03	0.02	0.26
rs2042649	0.07	0.33	0.17	0.03
rs4608577	0.07	0.49	0.18	0.02
rs4952887	0.07	0.96	0.61	0.02
rs32985	0.09	0.07	0.03	0.08
rs3776967	0.10	0.68	0.18	0.03
rs13112390	0.00	0.02	0.19	0.07
rs13112358	0.00	0.00	0.02	0.72
rs2048075	0.08	0.03	0.04	0.26
rs2048074	0.00	0.00	0.02	0.72
rs293796	0.00	0.00	0.00	0.57
rs293784	0.11	0.04	0.04	0.39
rs125701	0.08	0.04	0.03	0.19
rs3093872	0.11	0.95	0.89	0.04

TABLE S.3. p-values for SNPs from the lung cancer case-control study. Only SNPS with p-values<0.05 for at least one disease model are shown.

SNP ref ID	multiplicative	recessive	additive	dominant
rs7160307	0.05	0.07	0.07	0.07
rs11037720	0.03	0.01	0.01	0.01
rs7101434	0.05	0.01	0.01	0.01
rs1528494	0.10	0.02	0.02	0.02
rs1789162	0.04	0.03	0.03	0.03
rs1950031	0.00	0.00	0.00	0.00
rs645056	0.04	0.14	0.14	0.14
rs650218	0.03	0.00	0.00	0.00
rs1077340	0.00	0.00	0.00	0.00
rs1075440	0.02	0.29	0.29	0.29
rs11075996	0.00	0.24	0.24	0.24
rs11075997	0.00	0.24	0.24	0.24
rs12597786	0.01	0.19	0.19	0.19
rs16953002	0.00	0.24	0.24	0.24
rs16953047	0.19	0.05	0.05	0.05
rs17219084	0.04	0.14	0.14	0.14
rs17819033	0.00	0.00	0.00	0.00
rs1861868	0.03	0.04	0.04	0.04
rs4784335	0.00	0.00	0.00	0.00
rs4784351	0.02	0.27	0.82	0.03
rs6499646	0.00	0.02	0.02	0.02
rs708262	0.00	0.00	0.00	0.00
rs7188162	0.02	0.00	0.00	0.00
rs7193851	0.00	0.00	0.00	0.00
rs7200972	0.00	0.00	0.00	0.00
rs8061239	0.06	0.04	0.04	0.04
rs9302652	0.01	0.23	0.23	0.23
rs9924877	0.08	0.04	0.20	0.80
rs9931164	0.02	0.01	0.01	0.01
rs9937234	0.13	0.04	0.04	0.04
rs16478	0.17	0.04	0.04	0.04
rs6536991	0.09	0.01	0.01	0.01
rs184967	0.00	0.19	0.19	0.19
rs245340	0.00	0.14	0.14	0.14
rs245359	0.00	0.82	0.82	0.82
rs245403	0.01	0.04	0.04	0.04
rs245408	0.01	0.08	0.08	0.08
rs249633	0.03	0.08	0.08	0.08

rs26279	0.00	0.47	0.47	0.47
rs32951	0.04	0.15	0.15	0.15
rs32989	0.00	0.75	0.75	0.75
rs33010	0.00	0.09	0.42	0.03
rs397628	0.00	0.01	0.01	0.01
rs6151616	0.01	0.04	0.04	0.04
rs6151653	0.01	0.17	0.17	0.17
rs6151662	0.15	0.02	0.02	0.02
rs6874652	0.04	0.24	0.24	0.24
rs836794	0.03	0.08	0.08	0.08
rs863214	0.02	0.04	0.04	0.04
rs1800936	0.16	0.03	0.03	0.03
rs1233287	0.00	0.00	0.00	0.00
rs17806132	0.01	0.00	0.00	0.00
rs256554	0.00	0.00	0.00	0.00
rs256575	0.09	0.04	0.04	0.04
rs12112229	0.02	0.98	0.98	0.98
rs12534423	0.03	0.57	0.57	0.57
rs3789940	0.03	0.29	0.29	0.29
rs3767300	0.00	0.00	0.00	0.00
rs11573534	0.00	0.89	0.61	0.36
rs11573525	0.00	0.08	0.08	0.08
rs11573504	0.00	0.16	0.16	0.16
rs11573480	0.00	0.37	0.37	0.37
rs11573379	0.06	0.02	0.02	0.02
rs11573344	0.00	0.00	0.00	0.42
rs6629916	0.00	0.00	0.00	0.09
rs6526404	0.00	0.07	0.07	0.07
rs5944697	0.00	0.06	0.06	0.06
rs5944690	0.00	0.01	0.01	0.01
rs5943997	0.00	0.19	0.19	0.19
rs4898197	0.00	0.66	0.66	0.66
rs4273981	0.00	0.30	0.30	0.30
rs4258157	0.02	0.66	0.66	0.66
rs3764770	0.01	0.92	0.92	0.92
rs1858783	0.02	0.29	0.29	0.29
rs673147	0.02	0.19	0.19	0.19
rs667341	0.01	0.05	0.05	0.05
rs2979896	0.09	1.00	0.61	0.03
rs3219337	0.00	0.00	0.00	0.00
rs10219203	0.00	0.00	0.00	0.00

rs4944925	0.05	0.75	0.75	0.75
rs4145953	0.03	0.64	0.64	0.64
rs3824999	0.20	0.04	0.04	0.04
rs5744807	0.04	0.38	0.38	0.38
rs9671528	0.11	0.05	0.05	0.05
rs3218801	0.00	0.00	0.00	0.00
rs3810925	0.03	0.07	0.07	0.07
rs14419	0.00	0.00	0.00	0.00
rs2307449	0.01	0.24	0.24	0.24
rs694498	0.03	0.18	0.18	0.18
rs5744680	0.00	0.00	0.00	0.00
rs7778745	0.02	0.57	0.57	0.57
rs17132385	0.02	0.06	0.06	0.06
rs7660498	0.13	0.04	0.04	0.04
rs472972	0.00	0.04	0.04	0.04
rs3806614	0.06	0.04	0.04	0.04
rs3218647	0.02	0.02	0.02	0.02
rs3792135	0.00	0.00	0.00	0.00
rs3087395	0.03	0.00	0.00	0.00
rs1451245	0.19	0.04	0.04	0.04
rs11751625	0.00	0.00	0.00	0.00
rs9398269	0.00	0.00	0.00	0.00
rs4945880	0.10	0.02	0.02	0.02
rs462779	0.09	0.02	0.02	0.02
rs240993	0.05	0.02	0.02	0.02
rs240972	0.14	0.04	0.04	0.04
rs240968	0.02	0.00	0.00	0.00
rs12221107	0.00	0.00	0.00	0.00
rs16925541	0.05	0.41	0.41	0.41
rs139298	0.08	0.02	0.02	0.02
rs8177832	0.13	0.02	0.02	0.02
rs13415763	0.01	0.05	0.05	0.05
rs7419739	0.07	0.01	0.01	0.01
rs3138353	0.03	0.09	0.09	0.09
rs3219487	0.06	0.02	0.02	0.02
rs6982453	0.10	0.03	0.06	0.37
rs4840583	0.00	0.01	0.01	0.01
rs804256	0.01	0.01	0.01	0.01
rs17064661	0.06	0.04	0.04	0.04
rs13112358	0.08	0.01	0.01	0.01
rs12501016	0.15	0.02	0.02	0.02

rs6830266	0.05	0.05	0.05	0.05
rs867612	0.03	0.01	0.01	0.01
rs6809452	0.04	0.04	0.04	0.04
rs125701	0.04	0.01	0.01	0.01
rs2027440	0.02	0.66	0.66	0.66
rs1805411	0.00	0.07	0.07	0.07
rs1136410	0.01	0.19	0.19	0.19
rs10861152	0.10	0.02	0.02	0.02
rs4135126	0.00	0.00	0.00	0.00
rs4135106	0.07	0.05	0.05	0.05
rs4135042	0.07	0.01	0.01	0.01
rs1866074	0.15	0.02	0.02	0.02
rs3219243	0.05	0.01	0.01	0.01
rs2854501	0.01	0.17	0.17	0.17

TABLE S.4. p-values for SNPs from the pancreatic cancer case-control study. Only SNPs with p-values<0.05 for at least one disease model are shown.

SNP ref ID	multiplicative	recessive	additive	dominant
rs7116503	0.06	0.02	0.02	0.26
rs10890735	0.08	0.04	0.13	0.72
rs654093	0.12	0.25	0.06	0.05
rs682334	0.07	0.18	0.03	0.03
rs1008400	0.02	0.14	0.01	0.01
rs10492872	0.01	0.04	0.01	0.01
rs10521306	0.07	0.02	0.02	0.24
rs1071501	0.03	0.01	0.01	0.58
rs1075440	0.08	0.08	0.03	0.06
rs10852521	0.05	0.03	0.02	0.07
rs1344503	0.06	0.09	0.04	0.04
rs16952686	0.08	0.98	0.68	0.03
rs16953047	0.01	0.00	0.01	0.74
rs17224310	0.05	0.10	0.04	0.03
rs2302674	0.09	0.08	0.04	0.09
rs2540766	0.06	0.74	0.91	0.03
rs2665274	0.03	0.06	0.02	0.02
rs2689264	0.01	0.00	0.01	0.55
rs3751812	0.02	0.15	0.01	0.00
rs708262	0.04	0.01	0.01	0.16
rs7190492	0.12	0.05	0.04	0.23
rs7195994	0.02	0.06	0.02	0.02
rs7199185	0.01	0.22	0.55	0.01
rs7206456	0.01	0.45	0.59	0.01
rs8044769	0.05	0.02	0.02	0.17
rs8050136	0.02	0.12	0.01	0.00
rs9930333	0.07	0.25	0.04	0.02
rs9941349	0.04	0.28	0.04	0.01
rs16129	0.12	0.20	0.05	0.05
rs16478	0.14	0.07	0.05	0.19
rs17349	0.02	0.19	0.06	0.01
rs6536991	0.07	0.87	0.31	0.03
rs10514805	0.04	0.01	0.01	0.71
rs4952887	0.04	0.01	0.01	0.60
rs12112229	0.03	0.70	0.52	0.02
rs2286680	0.03	0.81	0.32	0.01
rs11573480	0.05	0.02	0.01	0.03
rs6526404	0.09	0.05	0.03	0.06

rs5944697	0.04	0.02	0.01	0.05
rs4898197	0.13	0.40	0.14	0.05
rs4273981	0.08	0.03	0.02	0.07
rs3764770	0.11	0.04	0.04	0.10
rs2307449	0.00	0.00	0.00	0.01
rs2247233	0.01	0.01	0.00	0.02
rs976072	0.00	0.01	0.00	0.01
rs13141668	0.07	0.59	0.84	0.04
rs16832303	0.01	0.33	0.09	0.00
rs3218651	0.04	0.30	0.08	0.01
rs1174657	0.05	0.16	0.03	0.02
rs1174658	0.05	0.16	0.03	0.02
rs6546418	0.09	0.07	0.04	0.09
rs3138353	0.11	0.04	0.08	0.96
rs140693	0.06	0.02	0.02	0.36
rs17754589	0.08	0.41	0.14	0.02
rs8191649	0.04	0.94	0.36	0.01
rs12645561	0.08	0.03	0.05	0.94
rs6850861	0.05	0.04	0.11	0.38
rs6834946	0.08	0.04	0.07	0.66
rs3805169	0.07	0.02	0.02	0.58
rs1876268	0.02	0.07	0.11	0.04
rs1055678	0.11	0.56	0.28	0.04
rs3093921	0.04	0.21	0.13	0.02
rs4135064	0.12	0.04	0.06	0.98
rs1866074	0.05	0.10	0.02	0.02

TABLE S.5. p-values for SNPs from the chronic lymphocytic leukemia case-control study. Only SNPS with p-values<0.05 for at least one disease model are shown.

SNP ref ID	multiplicative	recessive	additive	dominant
rs10521307	0.11	0.04	0.04	0.29
rs1075440	0.03	0.02	0.01	0.06
rs10852523	0.02	0.01	0.01	0.07
rs11075994	0.02	0.08	0.01	0.01
rs11075996	0.02	0.01	0.01	0.07
rs11075997	0.02	0.01	0.01	0.07
rs11642841	0.02	0.29	0.71	0.03
rs12324955	0.02	0.01	0.07	0.61
rs12799548	0.11	0.05	0.04	0.24
rs12806569	0.10	0.39	0.15	0.03
rs1474347	0.08	0.03	0.12	0.83
rs1554316	0.10	0.34	0.12	0.03
rs1554606	0.12	0.04	0.10	0.61
rs16131	0.13	0.49	0.23	0.04
rs16139	0.11	0.63	0.82	0.05
rs17219084	0.03	0.01	0.01	0.13
rs17818824	0.07	0.02	0.02	0.31
rs17819033	0.06	0.02	0.02	0.20
rs17823199	0.06	0.02	0.12	0.85
rs17825554	0.02	0.03	0.05	0.16
rs1861868	0.07	0.03	0.19	0.92
rs2069832	0.13	0.05	0.15	0.83
rs2111115	0.01	0.07	0.00	0.00
rs2665275	0.05	0.02	0.01	0.22
rs6499652	0.01	0.06	0.00	0.00
rs6499662	0.10	0.08	0.03	0.09
rs654093	0.02	0.01	0.07	0.92
rs667741	0.01	0.01	0.07	0.95
rs682334	0.03	0.01	0.08	0.93
rs7185783	0.03	0.15	0.45	0.08
rs7192835	0.01	0.16	0.49	0.02
rs7203572	0.05	0.02	0.02	0.16
rs7205009	0.00	0.05	0.00	0.00
rs8056199	0.05	0.02	0.02	0.16
rs9921255	0.00	0.02	0.19	0.07
rs139297	0.01	0.02	0.00	0.01
rs3998860	0.03	0.36	0.09	0.01
rs5757465	0.05	0.59	0.09	0.02

rs10235277	0.09	0.04	0.08	0.95
rs12534423	0.09	0.03	0.03	0.42
rs2035256	0.06	0.02	0.05	0.55
rs3136247	0.03	0.01	0.03	0.95
rs4608577	0.05	0.54	0.92	0.04
rs5742959	0.08	0.36	0.50	0.05
rs6151599	0.14	0.06	0.05	0.30
rs6151735	0.13	0.06	0.05	0.30
rs6151826	0.06	0.33	0.20	0.02
rs1055362	0.05	0.64	0.58	0.03
rs10870483	0.01	0.25	0.02	0.00
rs11094975	0.01	0.42	0.79	0.09
rs11573504	0.00	0.04	0.33	0.39
rs11573534	0.05	0.68	0.66	0.10
rs11709726	0.03	0.79	0.13	0.01
rs12761715	0.08	0.04	0.07	0.73
rs13402784	0.04	0.56	0.87	0.03
rs1381058	0.02	0.75	0.11	0.01
rs14302	0.01	0.27	0.02	0.00
rs1549067	0.05	0.51	0.72	0.04
rs1893362	0.13	0.04	0.05	0.42
rs2030531	0.03	0.78	0.14	0.01
rs3087370	0.00	0.00	0.02	0.82
rs3135056	0.11	0.40	0.21	0.04
rs3218642	0.07	0.03	0.04	0.74
rs3730476	0.04	0.52	0.67	0.03
rs3767300	0.01	0.21	0.01	0.00
rs3789940	0.01	0.01	0.01	0.06
rs4883536	0.05	0.05	0.02	0.06
rs4883537	0.06	0.04	0.02	0.06
rs4883543	0.07	0.05	0.02	0.09
rs4883544	0.02	0.25	0.02	0.00
rs4898197	0.00	0.05	0.41	0.41
rs4898297	0.00	0.18	0.72	0.04
rs4898299	0.00	0.13	0.78	0.03
rs4944926	0.13	0.05	0.04	0.27
rs5744707	0.09	0.18	0.09	0.05
rs5744844	0.07	0.05	0.02	0.07
rs5744857	0.08	0.06	0.02	0.07
rs5744944	0.07	0.05	0.02	0.08
rs5943997	0.02	0.26	0.97	0.21

rs5944671	0.00	0.20	0.57	0.02
rs5944688	0.00	0.06	0.47	0.38
rs5944689	0.00	0.05	0.83	0.08
rs5944695	0.00	0.08	0.59	0.25
rs5944697	0.00	0.07	0.55	0.29
rs5944708	0.00	0.11	0.81	0.19
rs6526404	0.01	0.48	0.09	0.00
rs7110993	0.14	0.06	0.05	0.26
rs7660498	0.14	0.74	0.59	0.05
rs7947345	0.13	0.05	0.04	0.26
rs7963858	0.07	0.11	0.03	0.04
rs929313	0.00	0.15	0.60	0.01
rs1013358	0.06	0.02	0.03	0.69
rs11715850	0.03	0.01	0.01	0.17
rs159150	0.00	0.00	0.00	0.25
rs1805410	0.00	0.37	0.98	0.00
rs1876268	0.05	0.03	0.03	0.32
rs2271347	0.02	0.19	0.74	0.06
rs2541622	0.02	0.01	0.02	0.99
rs2541632	0.02	0.00	0.00	0.25
rs2666428	0.06	0.54	0.11	0.02
rs293784	0.00	0.00	0.00	0.31
rs293794	0.00	0.00	0.00	0.26
rs293795	0.00	0.00	0.00	0.61
rs3093872	0.04	0.07	0.05	0.05
rs3213356	0.06	0.82	0.29	0.03
rs3219090	0.05	0.58	0.12	0.02
rs3219110	0.02	0.02	0.18	0.76
rs3754376	0.06	0.55	0.12	0.02
rs3785288	0.03	0.01	0.02	0.97
rs4135054	0.02	0.01	0.01	0.17
rs4135064	0.01	0.00	0.00	0.16
rs6982453	0.03	0.17	0.97	0.11
rs8191613	0.06	0.02	0.02	0.74
rs8191664	0.06	0.02	0.02	0.74
rs8679	0.02	0.12	0.54	0.10
rs9994685	0.07	0.04	0.05	0.32

TABLE S.6. p-values for SNPs from the Diffuse large B-cell lymphoma case-control study. Only SNPS with p-values<0.05 for at least one disease model are shown.

SNP ref ID	multiplicative	recessive	additive	dominant
rs1075440	0.09	0.07	0.03	0.09
rs11076010	0.02	0.01	0.01	0.74
rs13284	0.02	0.19	0.04	0.01
rs1362570	0.04	0.01	0.01	0.60
rs1563371	0.02	0.20	0.04	0.01
rs17732024	0.06	0.43	0.19	0.02
rs17818824	0.10	0.36	0.14	0.04
rs17819063	0.04	0.02	0.01	0.10
rs1861868	0.06	0.03	0.17	0.94
rs2111115	0.11	0.34	0.07	0.04
rs2160305	0.05	0.02	0.02	0.22
rs2254638	0.05	0.02	0.02	0.55
rs2738963	0.06	0.02	0.02	0.63
rs3088233	0.02	0.20	0.04	0.01
rs4783826	0.10	0.28	0.05	0.03
rs4784329	0.01	0.03	0.48	0.18
rs6499652	0.08	0.30	0.06	0.03
rs6536991	0.01	0.30	0.86	0.01
rs7112793	0.06	0.05	0.06	0.25
rs7143265	0.12	0.96	0.55	0.05
rs7160307	0.12	0.99	0.57	0.05
rs7185783	0.04	0.02	0.05	0.76
rs7188162	0.03	0.01	0.01	0.74
rs7203572	0.13	0.47	0.19	0.05
rs7205009	0.06	0.31	0.05	0.02
rs8061518	0.05	0.02	0.07	0.86
rs9806929	0.03	0.01	0.01	0.89
rs9922619	0.12	0.04	0.09	0.57
rs9924877	0.08	0.03	0.04	0.41
rs9932411	0.08	0.92	0.22	0.03
rs9934504	0.02	0.95	0.36	0.01
rs1233276	0.05	0.02	0.03	0.62
rs12534423	0.06	0.02	0.02	0.58
rs1382539	0.06	0.02	0.04	0.68

rs1540354	0.09	0.04	0.03	0.20
rs1650666	0.12	0.04	0.07	0.65
rs1677703	0.13	0.04	0.07	0.56
rs2035256	0.01	0.26	0.02	0.00
rs3136247	0.01	0.01	0.06	0.45
rs6753135	0.03	0.18	0.49	0.05
rs7709909	0.07	0.16	0.04	0.03
rs7712332	0.03	0.06	0.01	0.02
rs1055362	0.07	0.24	0.02	0.02
rs1549067	0.07	0.24	0.02	0.02
rs2307441	0.07	0.02	0.06	0.94
rs2976239	0.06	0.02	0.05	0.94
rs3730463	0.13	0.04	0.10	0.92
rs3730476	0.07	0.24	0.02	0.02
rs3730478	0.13	0.04	0.10	0.92
rs7963858	0.11	0.28	0.04	0.04
rs139297	0.11	0.10	0.04	0.07
rs16861394	0.08	0.60	0.80	0.04
rs2076472	0.00	0.01	0.00	0.00
rs10007075	0.09	0.03	0.07	0.87
rs13112358	0.08	0.04	0.10	0.86
rs13112390	0.06	0.02	0.04	0.91
rs13140743	0.03	0.01	0.03	0.91
rs1534862	0.11	0.08	0.04	0.11
rs1805410	0.00	0.00	0.02	0.50
rs1876268	0.02	0.02	0.02	0.25
rs2010628	0.11	0.04	0.04	0.41
rs2048073	0.02	0.00	0.01	0.56
rs2301416	0.07	0.38	0.17	0.02
rs2307293	0.10	0.05	0.04	0.25
rs2353005	0.06	0.02	0.05	0.93
rs2854496	0.07	0.03	0.08	0.83
rs2877985	0.11	0.03	0.04	0.64
rs293784	0.02	0.08	0.29	0.10
rs293795	0.02	0.18	0.61	0.05
rs3093872	0.07	0.25	0.19	0.04
rs3136817	0.10	0.03	0.04	0.38
rs3219110	0.07	0.02	0.10	0.69

rs3219472	0.06	0.03	0.11	0.76
rs3219484	0.07	0.03	0.02	0.18
rs3219492	0.06	0.02	0.02	0.33
rs3802168	0.01	0.01	0.03	0.25
rs4840583	0.11	0.04	0.06	0.36
rs6982453	0.13	0.28	0.06	0.05
rs804267	0.06	0.18	0.04	0.02
rs8191604	0.07	0.03	0.02	0.23
rs9821282	0.03	0.03	0.13	0.32
rs9994685	0.02	0.02	0.02	0.25

TABLE S.7. p-values for SNPs from the follicular lymphoma case-control study. Only SNPs with p-values<0.05 for at least one disease model are shown.

SNP ref ID	multiplicative	recessive	additive	dominant
rs1121980	0.06	0.03	0.14	0.99
rs12933996	0.04	0.98	0.22	0.02
rs12935710	0.13	0.06	0.04	0.20
rs13334933	0.01	0.27	0.06	0.00
rs1344502	0.05	0.61	0.35	0.03
rs16952520	0.06	0.32	0.21	0.02
rs17732024	0.02	0.53	0.98	0.01
rs17823199	0.05	0.38	0.61	0.06
rs2075202	0.06	0.85	0.94	0.02
rs2111115	0.11	0.73	0.17	0.04
rs6499652	0.12	0.62	0.15	0.04
rs6536991	0.01	0.08	0.50	0.06
rs7186637	0.01	0.29	0.06	0.00
rs7192835	0.03	0.63	0.26	0.01
rs7194907	0.02	0.02	0.35	0.40
rs7205009	0.10	0.89	0.22	0.04
rs8053966	0.13	0.04	0.05	0.43
rs9921255	0.06	0.79	0.29	0.02
rs9924072	0.08	0.11	0.03	0.04
rs9924877	0.11	0.56	0.15	0.04
rs9930333	0.05	0.02	0.12	0.98
rs9932411	0.09	0.82	0.35	0.05
rs9939973	0.04	0.02	0.13	0.93
rs10191478	0.05	0.06	0.46	0.37
rs1540354	0.00	0.00	0.00	0.61
rs3774332	0.04	0.07	0.16	0.18
rs6151630	0.03	0.45	0.67	0.01
rs1055362	0.07	0.18	0.05	0.03
rs11573531	0.10	0.09	0.04	0.04
rs12432605	0.13	0.96	0.50	0.05
rs1549067	0.05	0.21	0.04	0.02
rs1726801	0.04	0.02	0.03	0.63
rs2445830	0.01	0.00	0.01	0.63
rs2445837	0.01	0.01	0.02	0.33
rs2976239	0.07	0.35	0.51	0.04

rs2979422	0.03	0.22	0.62	0.04
rs3087370	0.07	0.03	0.11	0.86
rs3136788	0.05	0.38	0.24	0.02
rs3730476	0.06	0.25	0.06	0.02
rs4898197	0.09	0.07	0.03	0.04
rs5744903	0.13	0.73	0.45	0.04
rs677740	0.11	0.62	0.36	0.04
rs2076472	0.06	0.06	0.02	0.06
rs10013040	0.09	0.96	0.41	0.04
rs1001581	0.05	0.84	0.32	0.02
rs1130409	0.04	0.01	0.06	0.59
rs1136410	0.03	0.40	0.13	0.01
rs167715	0.01	0.47	0.96	0.00
rs1805410	0.00	0.01	0.08	0.12
rs1805411	0.03	0.34	0.11	0.01
rs2293464	0.01	0.01	0.00	0.03
rs2666428	0.00	0.02	0.00	0.00
rs2793658	0.03	0.31	0.10	0.01
rs2854496	0.05	0.11	0.04	0.03
rs2854501	0.03	0.01	0.01	0.19
rs2854509	0.02	0.01	0.01	0.33
rs2877985	0.07	0.05	0.10	0.52
rs3093872	0.01	0.43	0.25	0.00
rs3093930	0.02	0.35	0.05	0.01
rs3136817	0.14	0.06	0.05	0.21
rs3219090	0.00	0.01	0.00	0.00
rs3219104	0.03	0.35	0.11	0.01
rs3219110	0.00	0.00	0.02	0.84
rs3219474	0.13	0.66	0.46	0.04
rs3219484	0.02	0.01	0.01	0.30
rs3754376	0.00	0.01	0.00	0.00
rs6664761	0.02	0.01	0.00	0.05
rs804292	0.08	0.05	0.03	0.10
rs907190	0.02	0.31	0.10	0.01

TABLE S.8. p-values for SNPs from the marginal zone lymphoma case-control study. Only SNPS with p-values<0.05 for at least one disease model are shown.

SNP ref ID	multiplicative	recessive	additive	dominant
rs11037703	0.02	0.02	0.18	0.43
rs11076008	0.10	0.46	0.18	0.03
rs12445162	0.11	0.90	0.71	0.04
rs12806569	0.09	0.94	0.50	0.03
rs1518818	0.05	0.92	0.41	0.02
rs1554316	0.09	0.98	0.48	0.03
rs16952634	0.04	0.20	0.08	0.01
rs16952649	0.02	0.19	0.09	0.01
rs2254638	0.08	0.34	0.16	0.03
rs2271820	0.09	0.90	0.46	0.04
rs2738963	0.08	0.25	0.12	0.03
rs6499643	0.02	0.01	0.01	0.14
rs7107050	0.07	0.93	0.44	0.03
rs7193851	0.07	0.37	0.17	0.02
rs7199716	0.14	0.43	0.10	0.05
rs12515548	0.07	0.02	0.03	0.81
rs6753135	0.02	0.21	0.58	0.03
rs11094975	0.04	0.03	0.14	0.94
rs11573531	0.00	0.00	0.03	0.96
rs11937432	0.05	0.03	0.02	0.20
rs1858783	0.05	0.27	0.69	0.06
rs2075070	0.12	0.06	0.04	0.15
rs2143296	0.03	0.01	0.01	0.24
rs2233025	0.05	0.02	0.01	0.24
rs2353552	0.08	0.91	0.44	0.03
rs3087374	0.12	0.85	0.64	0.04
rs465969	0.08	0.69	0.95	0.03
rs487989	0.05	0.22	0.59	0.08
rs4883536	0.08	0.92	0.39	0.04
rs668735	0.04	0.26	0.67	0.07
rs7963858	0.04	0.16	0.77	0.13
rs3998860	0.06	0.02	0.02	0.39
rs1001581	0.09	0.83	0.20	0.03
rs12611088	0.09	0.84	0.40	0.05
rs167715	0.11	0.60	0.32	0.03

rs3093872	0.03	0.82	0.59	0.01
rs3093921	0.05	0.07	0.05	0.07
rs3213356	0.15	0.05	0.08	0.46
rs3219484	0.04	0.02	0.02	0.75
rs3219487	0.12	0.04	0.04	0.44

TABLE S.9 SNPs significantly ($p < 0.05$) linked to more than one cancer type. v indicates the link between a genetic variant and disease. SNPs for polymerase genes for breast and prostate cancers are from Swett et al¹⁵.

SNP ID	Gene	breast	prostate	lung	pancreatic	CLL	DLBCL	FL	MZL
rs7160307	<i>ABH1</i>		v	v			v		
rs7116503	<i>ABH3</i>	v			v				
rs12806569	<i>ABH3</i>					v			v
rs1554316	<i>ABH3</i>					v			v
rs17732024	<i>ABH5</i>						v	v	
rs1528494	<i>ABH8</i>	v		v					
rs654093	<i>ABH8</i>				v	v			
rs682334	<i>ABH8</i>				v	v			
rs16952686	<i>FTO</i>	v			v				
rs2302674	<i>FTO</i>	v			v				
rs6499646	<i>FTO</i>	v		v					
rs9924877	<i>FTO</i>	v		v			v	v	
rs8044769	<i>FTO</i>		v		v				
rs9302652	<i>FTO</i>		v	v					
rs7190492	<i>FTO</i>		v		v				
rs8050136	<i>FTO</i>		v		v				
rs1075440	<i>FTO</i>			v	v	v	v		
rs11075997	<i>FTO</i>			v		v			
rs16953047	<i>FTO</i>			v	v				
rs17219084	<i>FTO</i>			v		v			
rs17819033	<i>FTO</i>			v		v			
rs1861868	<i>FTO</i>			v		v	v		
rs708262	<i>FTO</i>			v	v				
rs7188162	<i>FTO</i>			v			v		
rs7193851	<i>FTO</i>			v					v
rs9930333	<i>FTO</i>				v			v	
rs17818824	<i>FTO</i>					v	v		
rs17823199	<i>FTO</i>					v		v	
rs2111115	<i>FTO</i>					v	v	v	
rs6499652	<i>FTO</i>					v	v	v	
rs7203572	<i>FTO</i>					v	v		
rs7185783	<i>FTO</i>					v	v		
rs7192835	<i>FTO</i>					v		v	
rs7205009	<i>FTO</i>					v	v	v	
rs9921255	<i>FTO</i>					v		v	
rs9932411	<i>FTO</i>						v	v	
rs1540354	<i>MLH1</i>						v	v	

rs10514805	<i>MSH2</i>		v		v				
rs4608577	<i>MSH2</i>		v			v			
rs6753135	<i>MSH2</i>						v		v
rs4952887	<i>MSH2</i>		v		v				
rs2035256	<i>MSH3</i>					v	v		
rs3136247	<i>MSH6</i>					v	v		
rs12534423	<i>PMS2</i>					v	v		
rs3789940	<i>DNTT</i>			v		v			
rs3767300	<i>MAD2L2</i>			v		v			
rs11573480	<i>POLA1</i>			v	v				
rs6526404	<i>POLA1</i>			v	v	v			
rs5944697	<i>POLA1</i>			v	v	v			
rs4898197	<i>POLA1</i>			v	v	v		v	
rs4273981	<i>POLA1</i>			v	v				
rs3764770	<i>POLA1</i>			v	v				
rs11573531	<i>POLA1</i>							v	v
rs11094975	<i>POLA1</i>					v			v
rs11573504	<i>POLA1</i>			v		v			
rs11573534	<i>POLA1</i>			v		v			
rs1858783	<i>POLA2</i>			v					v
rs2976239	<i>POLB</i>						v	v	
rs3087370	<i>POLD2</i>					v		v	
rs2075070	<i>POLD2</i>		v						v
rs3824999	<i>POLD3</i>		v	v					
rs1292504	<i>POLD3</i>	v	v						
rs7963858	<i>POLE</i>					v	v		v
rs4883536	<i>POLE</i>					v			v
rs2307449	<i>POLG</i>			v	v				
rs3730463	<i>POLL</i>	v					v		
rs3730476	<i>POLL</i>					v	v	v	
rs1055362	<i>POLL</i>					v	v	v	
rs1549067	<i>POLL</i>					v	v	v	
rs7660498	<i>POLN</i>			v		v			
rs3218651	<i>POLQ</i>	v	v		v				
rs3998860	<i>TET1</i>					v			v
rs12221107	<i>TET1</i>	v		v					
rs2076472	<i>APO2</i>						v	v	
rs139297	<i>APO3H</i>					v	v		
rs3138353	<i>MBD4</i>			v	v				
rs167715	<i>TDG</i>							v	v
rs4135064	<i>TDG</i>				v	v			

rs1866074	<i>TDG</i>			v	v				
rs293784	<i>OGG1</i>		v			v	v		
rs293795	<i>OGG1</i>					v	v		
rs125701	<i>OGG1</i>		v	v					
rs3219487	<i>MUTYH</i>			v					v
rs3219484	<i>MUTYH</i>						v	v	v
rs804267	<i>NEIL2</i>	v					v		
rs804256	<i>NEIL2</i>	v		v					
rs6982453	<i>NEIL2</i>			v		v	v		
rs4840583	<i>NEIL2</i>			v			v		
rs2048075	<i>NEIL3</i>	v	v						
rs1055678	<i>NEIL3</i>	v			v				
rs2877985	<i>NEIL3</i>						v	v	
rs13112390	<i>NEIL3</i>		v				v		
rs13112358	<i>NEIL3</i>		v	v			v		
rs9994685	<i>NEIL3</i>					v	v		
rs1876268	<i>NEIL3</i>				v	v	v		
rs3136817	<i>APEX1</i>						v	v	
rs2854501	<i>XRCC1</i>			v				v	
rs3213356	<i>XRCC1</i>					v			v
rs1001581	<i>XRCC1</i>							v	v
rs2854496	<i>XRCC1</i>						v	v	
rs1805410	<i>PARP1</i>	v				v	v	v	
rs3219110	<i>PARP1</i>					v	v	v	
rs1805411	<i>PARP1</i>			v				v	
rs1136410	<i>PARP1</i>			v				v	
rs2666428	<i>PARP1</i>					v		v	
rs3219090	<i>PARP1</i>					v		v	
rs3754376	<i>PARP1</i>					v		v	
rs3093872	<i>PARP2</i>		v			v	v	v	v
rs3093921	<i>PARP2</i>				v				v

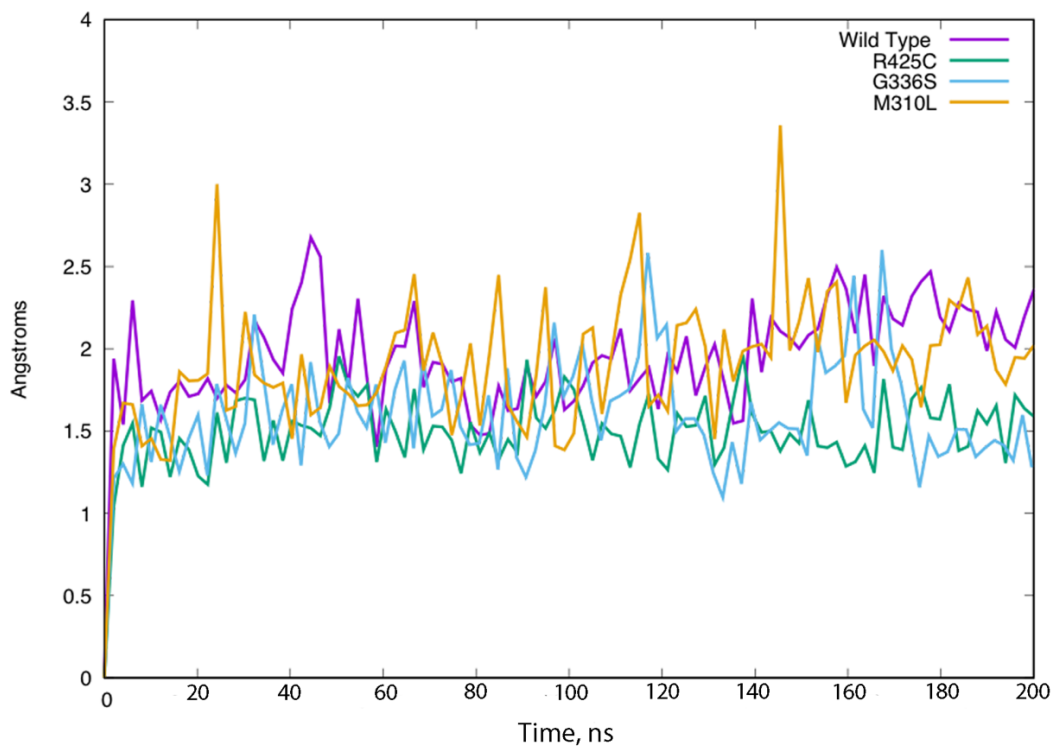

Figure S1. RMSD of DNA (only) in the holo structures of Pol v.

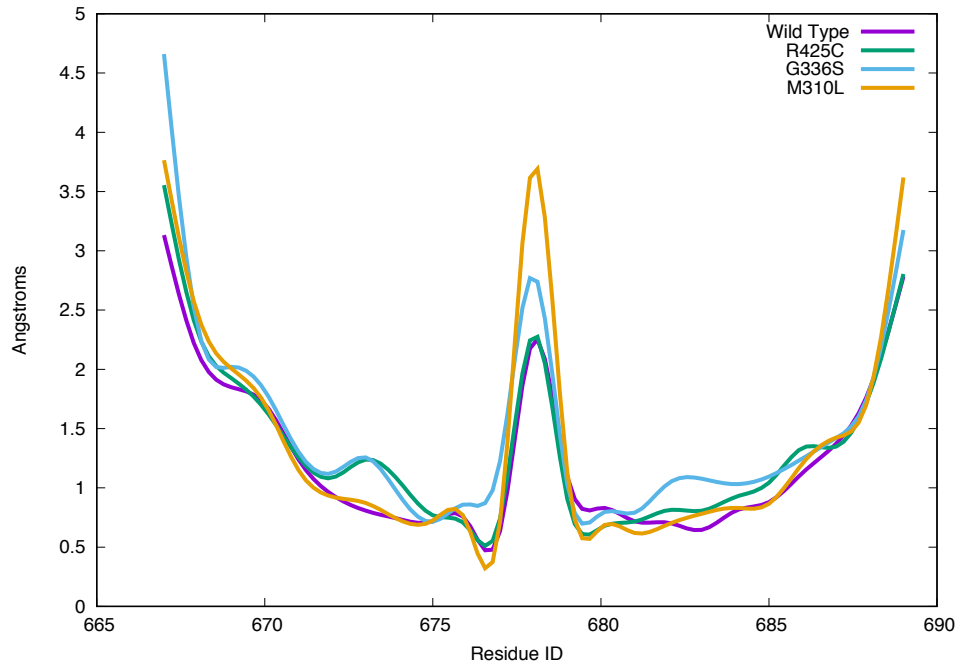

Figure S2. RMSF of DNA in the holo structures of Pol v.

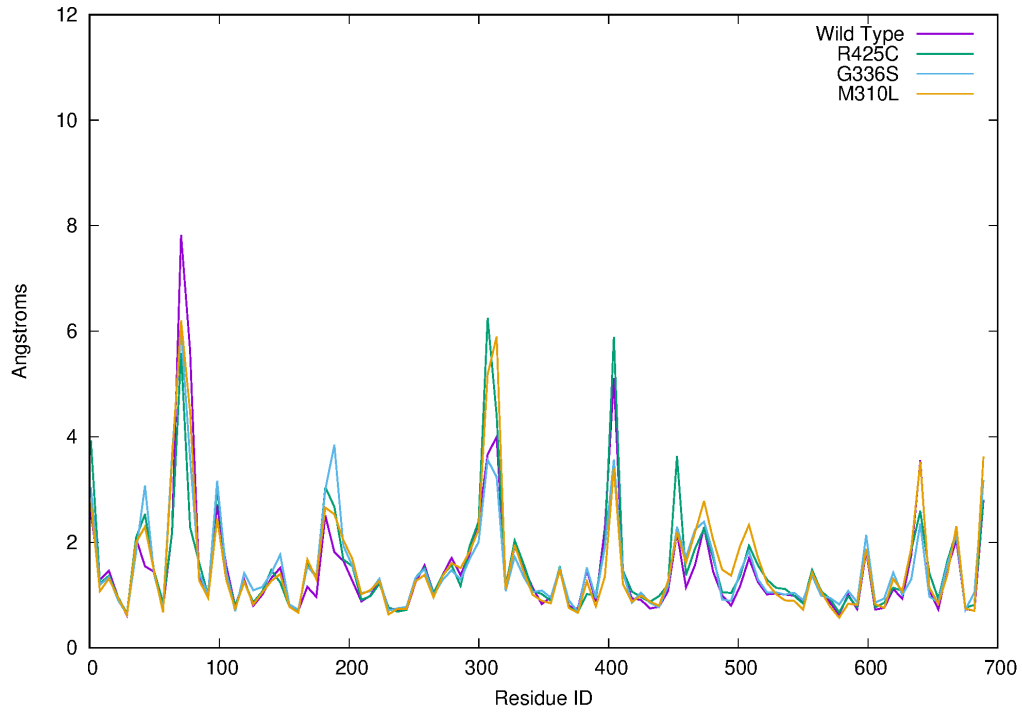

Figure S3. RMSF per residue for each system for simulation replicate 1.

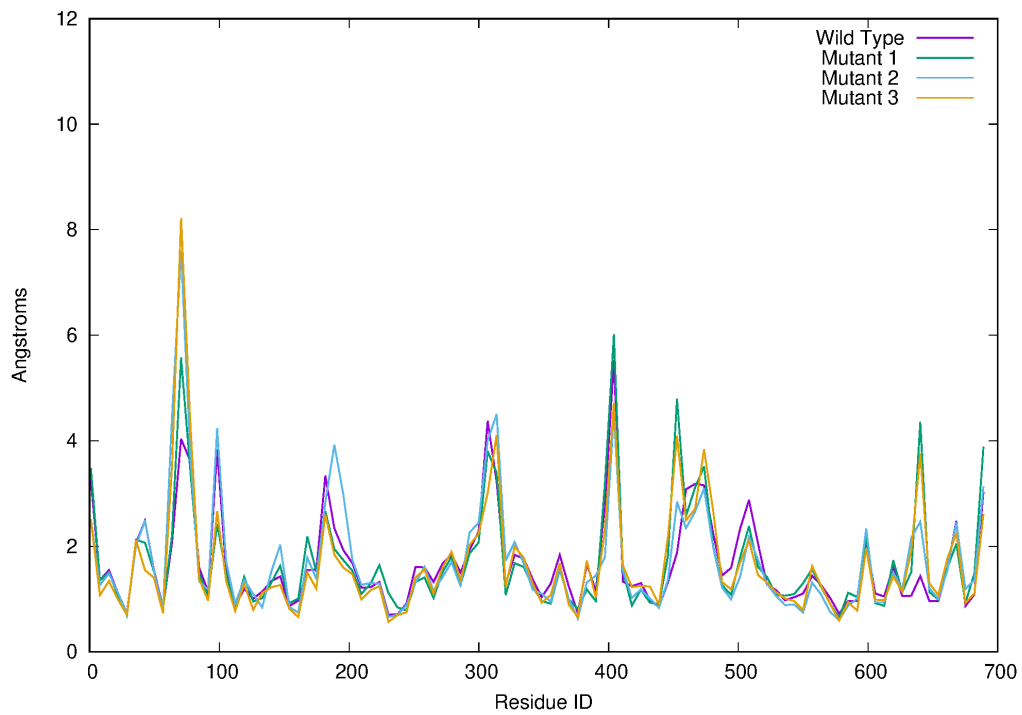

Figure S4. RMSF per residue for each system for simulation replicate 2.

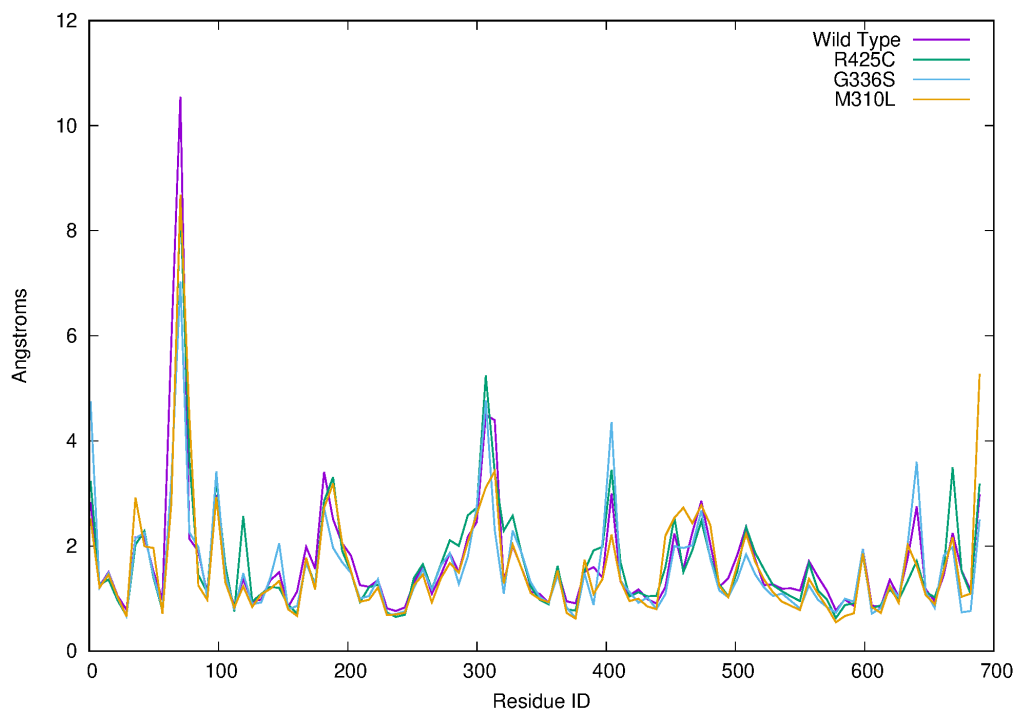

Figure S5. RMSF per residue for each system for simulation replicate 3.

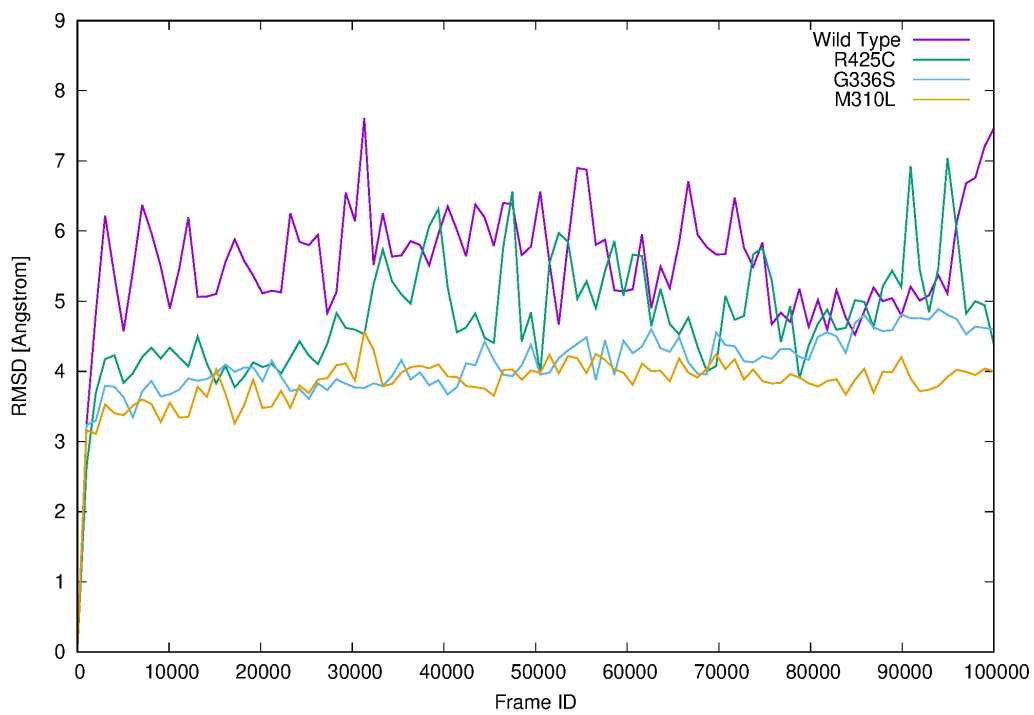

Figure S6 RMSD for all systems without DNA bound