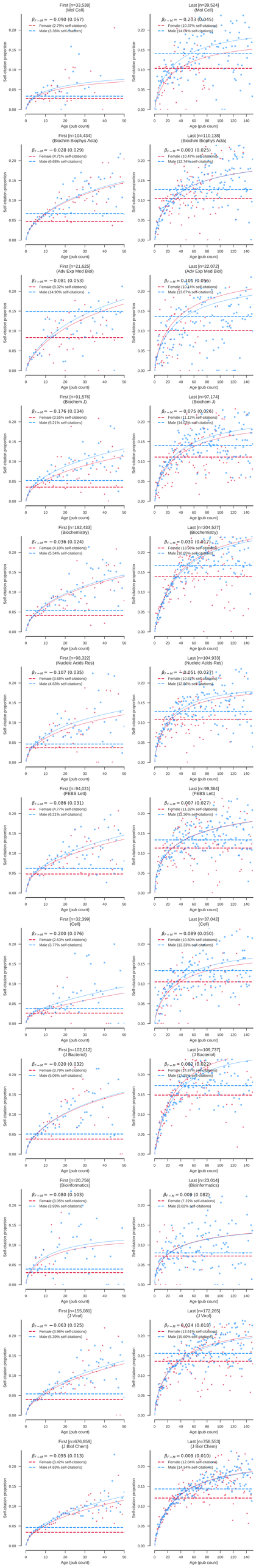
First [n=33,538]
(Mol Cell)
$\beta_{F-M} = -0.090$ (0.067)
Female (2.79% self-citations)
Male (3.36% self-citations)
Last [n=39,524]
(Mol Cell)
$\beta_{F-M} = -0.203$ (0.045)
Female (10.37% self-citations)
Male (14.0% self-citations)
First [n=104,434]
(Biochim Biophys Acta)
$\beta_{F-M} = -0.028$ (0.029)
Female (4.71% self-citations)
Male (6.68% self-citations)
Last [n=110,138]
(Biochim Biophys Acta)
$\beta_{F-M} = 0.003$ (0.025)
Female (10.47% self-citations)
Male (12.74% self-citations)
First [n=21,625]
(Adv Exp Med Biol)
$\beta_{F-M} = -0.081$ (0.053)
Female (8.32% self-citations)
Male (14.90% self-citations)
Last [n=22,072]
(Adv Exp Med Biol)
$\beta_{F-M} = 0.101$ (0.056)
Female (10.4% self-citations)
Male (13.67% self-citations)
First [n=91,576]
(Biochem J)
$\beta_{F-M} = -0.176$ (0.034)
Female (3.55% self-citations)
Male (5.21% self-citations)
Last [n=97,174]
(Biochem J)
$\beta_{F-M} = -0.075$ (0.026)
Female (11.12% self-citations)
Male (14.03% self-citations)
First [n=182,433]
(Biochemistry)
$\beta_{F-M} = -0.036$ (0.024)
Female (4.10% self-citations)
Male (5.34% self-citations)
Last [n=204,527]
(Biochemistry)
$\beta_{F-M} = 0.030$ (0.017)
Female (13.39% self-citations)
Male (16.60% self-citations)
First [n=98,322]
(Nucleic Acids Res)
$\beta_{F-M} = -0.107$ (0.035)
Female (3.68% self-citations)
Male (4.63% self-citations)
Last [n=104,933]
(Nucleic Acids Res)
$\beta_{F-M} = -0.051$ (0.027)
Female (10.82% self-citations)
Male (12.80% self-citations)
First [n=94,021]
(FEBS Lett)
$\beta_{F-M} = -0.086$ (0.031)
Female (4.77% self-citations)
Male (6.21% self-citations)
Last [n=99,364]
(FEBS Lett)
$\beta_{F-M} = 0.007$ (0.027)
Female (11.32% self-citations)
Male (13.39% self-citations)
First [n=32,399]
(Cell)
$\beta_{F-M} = -0.200$ (0.076)
Female (2.63% self-citations)
Male (3.77% self-citations)
Last [n=37,042]
(Cell)
$\beta_{F-M} = -0.089$ (0.050)
Female (10.50% self-citations)
Male (13.33% self-citations)
First [n=102,012]
(J Bacteriol)
$\beta_{F-M} = -0.020$ (0.032)
Female (3.79% self-citations)
Male (5.06% self-citations)
Last [n=109,737]
(J Bacteriol)
$\beta_{F-M} = 0.082$ (0.022)
Female (14.87% self-citations)
Male (17.25% self-citations)
First [n=20,756]
(Bioinformatics)
$\beta_{F-M} = -0.080$ (0.103)
Female (3.05% self-citations)
Male (3.93% self-citations)
Last [n=23,014]
(Bioinformatics)
$\beta_{F-M} = 0.009$ (0.082)
Female (7.22% self-citations)
Male (8.02% self-citations)
First [n=155,081]
(J Virol)
$\beta_{F-M} = -0.063$ (0.025)
Female (3.96% self-citations)
Male (5.39% self-citations)
Last [n=172,265]
(J Virol)
$\beta_{F-M} = 0.024$ (0.018)
Female (13.61% self-citations)
Male (15.60% self-citations)
First [n=676,859]
(J Biol Chem)
$\beta_{F-M} = -0.095$ (0.013)
Female (3.42% self-citations)
Male (4.63% self-citations)
Last [n=758,553]
(J Biol Chem)
$\beta_{F-M} = 0.009$ (0.010)
Female (12.04% self-citations)
Male (14.34% self-citations)
Self-citation proportion
Age (pub count)