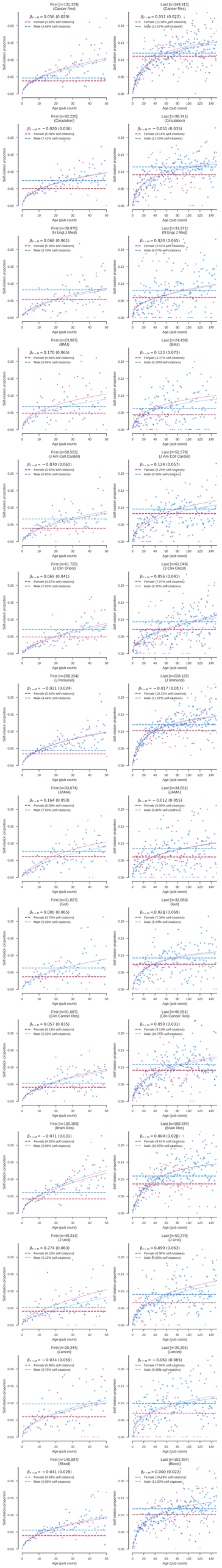
First [n=131,329]
(Cancer Res)
$\hat{\beta}_{F-M} = 0.056$ (0.029)
Female (3.82% self-citations)
Male (4.66% self-citations)
Last [n=149,313]
(Cancer Res)
$\hat{\beta}_{F-M} = 0.051$ (0.021)
Female (11.00% self-citations)
Male (11.97% self-citations)
First [n=92,220]
(Circulation)
$\hat{\beta}_{F-M} = -0.020$ (0.036)
Female (5.08% self-citations)
Male (7.42% self-citations)
Last [n=98,741]
(Circulation)
$\hat{\beta}_{F-M} = -0.051$ (0.035)
Female (9.14% self-citations)
Male (11.43% self-citations)
First [n=30,970]
(N Engl J Med)
$\hat{\beta}_{F-M} = 0.068$ (0.061)
Female (5.36% self-citations)
Male (8.20% self-citations)
Last [n=31,971]
(N Engl J Med)
$\hat{\beta}_{F-M} = 0.030$ (0.065)
Female (5.91% self-citations)
Male (8.07% self-citations)
First [n=23,987]
(BMJ)
$\hat{\beta}_{F-M} = 0.170$ (0.065)
Female (4.84% self-citations)
Male (8.84% self-citations)
Last [n=24,438]
(BMJ)
$\hat{\beta}_{F-M} = 0.123$ (0.073)
Female (4.37% self-citations)
Male (6.29%self-citations)
First [n=50,523]
(J Am Coll Cardiol)
$\hat{\beta}_{F-M} = -0.070$ (0.061)
Female (3.92% self-citations)
Male (6.65% self-citations)
Last [n=52,579]
(J Am Coll Cardiol)
$\hat{\beta}_{F-M} = 0.124$ (0.057)
Female (8.25% self-citations)
Male (6.56% self-citations)
First [n=61,722]
(J Clin Oncol)
$\hat{\beta}_{F-M} = 0.069$ (0.041)
Female (4.87% self-citations)
Male (7.03% self-citations)
Last [n=62,049]
(J Clin Oncol)
$\hat{\beta}_{F-M} = 0.056$ (0.041)
Female (7.07% self-citations)
Male (9.32% self-citations)
First [n=208,354]
(J Immunol)
$\hat{\beta}_{F-M} = -0.021$ (0.024)
Female (3.40% self-citations)
Male (4.44% self-citations)
Last [n=228,129]
(J Immunol)
$\hat{\beta}_{F-M} = -0.017$ (0.017)
Female (10.32% self-citations)
Male (11.97% self-citations)
First [n=33,674]
(JAMA)
$\hat{\beta}_{F-M} = 0.164$ (0.050)
Female (6.09% self-citations)
Male (7.63% self-citations)
Last [n=34,651]
(JAMA)
$\hat{\beta}_{F-M} = -0.012$ (0.055)
Female (6.00% self-citations)
Male (8.42% self-citations)
First [n=31,027]
(Gut)
$\hat{\beta}_{F-M} = 0.000$ (0.065)
Female (3.70% self-citations)
Male (6.28% self-citations)
Last [n=32,663]
(Gut)
$\hat{\beta}_{F-M} = 0.028$ (0.069)
Female (7.38% self-citations)
Male (9.23% self-citations)
First [n=91,687]
(Clin Cancer Res)
$\hat{\beta}_{F-M} = 0.057$ (0.035)
Female (4.13% self-citations)
Male (5.33% self-citations)
Last [n=96,551]
(Clin Cancer Res)
$\hat{\beta}_{F-M} = 0.050$ (0.031)
Female (9.13% self-citations)
Male (10.75% self-citations)
First [n=100,389]
(Brain Res)
$\hat{\beta}_{F-M} = -0.071$ (0.031)
Female (4.20% self-citations)
Male (6.09% self-citations)
Last [n=108,379]
(Brain Res)
$\hat{\beta}_{F-M} = 0.004$ (0.028)
Female (8.61% self-citations)
Male (10.93% self-citations)
First [n=26,344]
(J Urol)
$\hat{\beta}_{F-M} = 0.274$ (0.063)
Female (4.10% self-citations)
Male (6.12% self-citations)
Last [n=50,379]
(J Urol)
$\hat{\beta}_{F-M} = 0.099$ (0.063)
Female (6.50% self-citations)
Male (8.06% self-citations)
First [n=26,344]
(Lancet)
$\hat{\beta}_{F-M} = -0.074$ (0.059)
Female (5.96% self-citations)
Male (8.75% self-citations)
Last [n=26,301]
(Lancet)
$\hat{\beta}_{F-M} = -0.061$ (0.065)
Female (7.04% self-citations)
Male (8.98% self-citations)
First [n=140,887]
(Blood)
$\hat{\beta}_{F-M} = -0.041$ (0.028)
Female (3.93% self-citations)
Male (5.56% self-citations)
Last [n=152,394]
(Blood)
$\hat{\beta}_{F-M} = 0.000$ (0.022)
Female (10.29% self-citations)
Male (11.83% self-citations)
Self-citation proportion
Age (pub count)