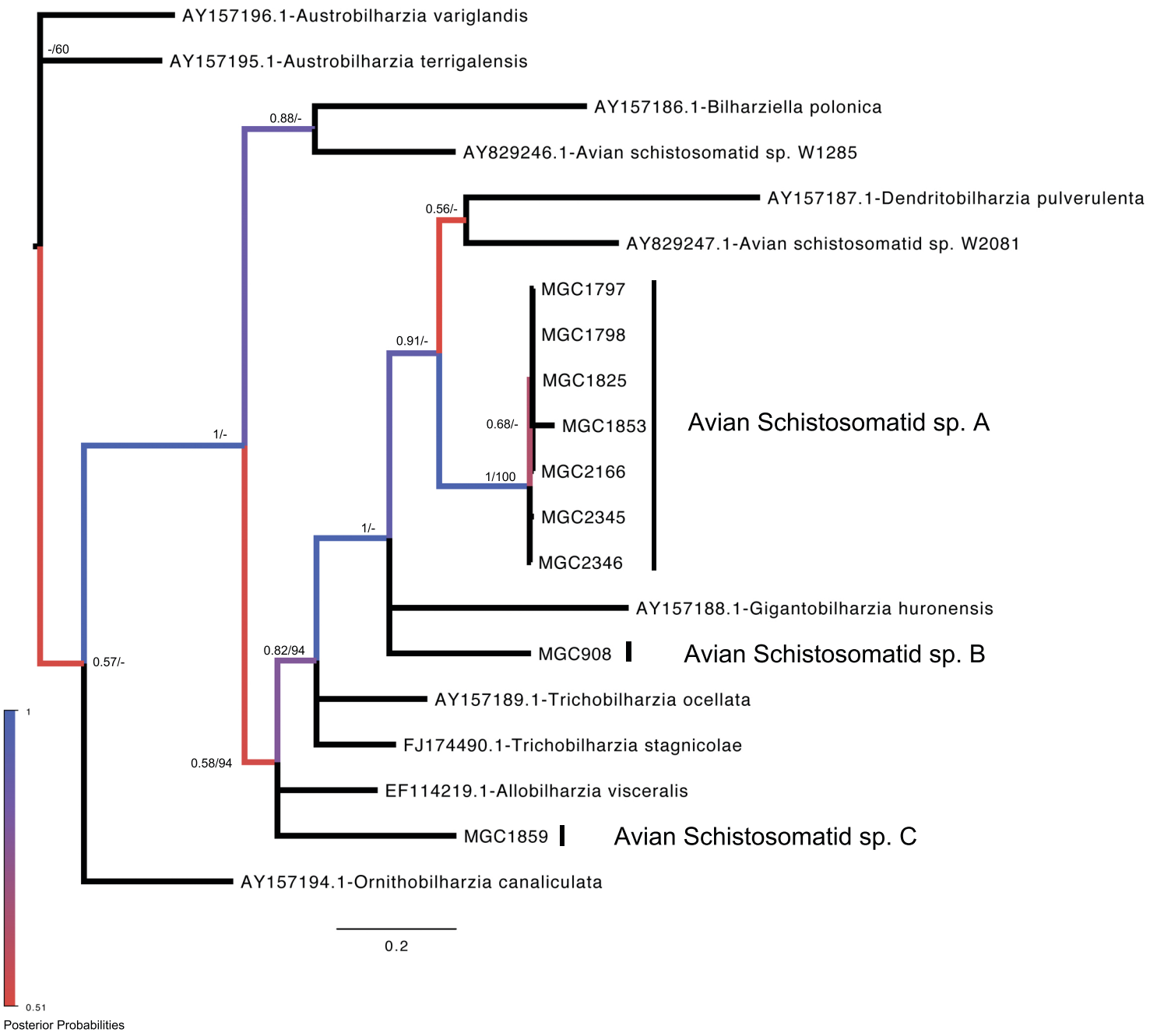
AY157196.1-Austrobilharzia variglandis
-/60
AY157195.1-Austrobilharzia terrigalensis
0.88/-
AY157186.1-Bilharziella polonica
AY829246.1-Avian schistosomatid sp. W1285
0.56/-
AY157187.1-Dendritobilharzia pulverulenta
AY829247.1-Avian schistosomatid sp. W2081
MGC1797
MGC1798
MGC1825
0.68/-
MGC1853
1/100
MGC2166
MGC2345
MGC2346
Avian Schistosomatid sp. A
0.91/-
1/-
1/-
AY157188.1-Gigantobilharzia huronensis
MGC908
Avian Schistosomatid sp. B
0.82/94
0.57/-
AY157189.1-Trichobilharzia ocellata
FJ174490.1-Trichobilharzia stagnicolae
0.58/94
EF114219.1-Allobilharzia visceralis
MGC1859
Avian Schistosomatid sp. C
AY157194.1-Ornithobilharzia canaliculata
0.2
1
0.51
Posterior Probabilities