

SUPPLEMENTAL MATERIAL

Supplemental Figures

Figure S1. PDE5 is Expressed in Pediatric RV Cardiomyocytes

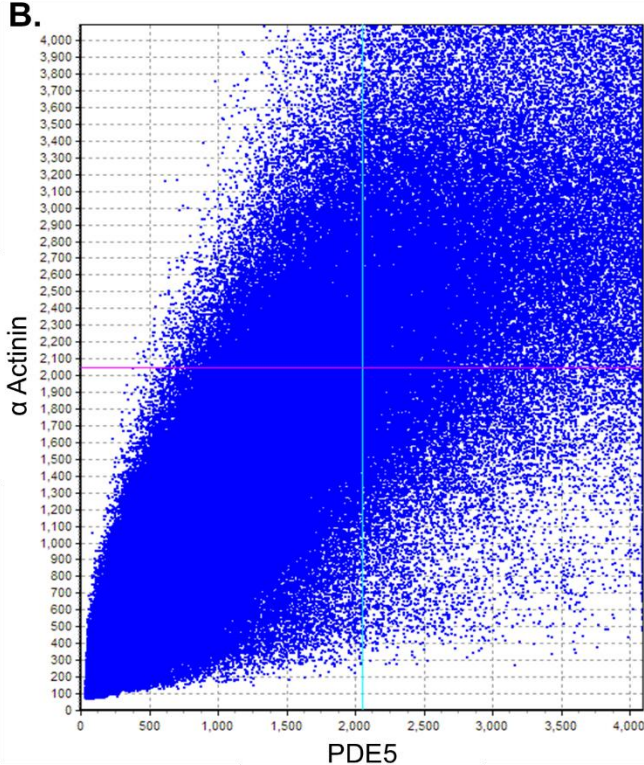
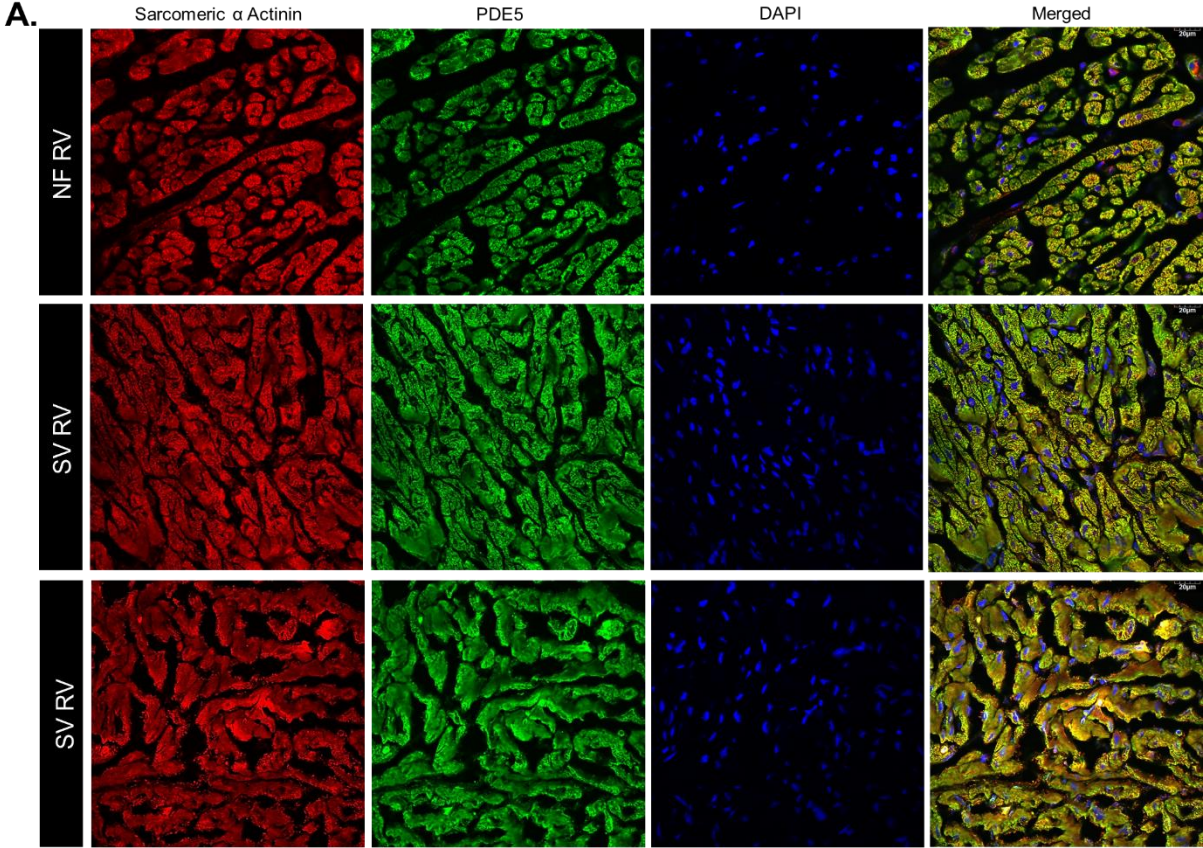

Figure S2. Top Canonical Pathways Activated by SV Serum Treatment *in vitro*

Top Canonical Pathways		
Name	NF vs SV Activation z-score	NF+PDE5i vs SV+PDE5i Activation z-score
Ceramide Signaling	1.7	1.4
p38 MAPK Signaling	1.6	0.82
Phospholipase C Signaling	2.5	0.38
Cardiac Hypertrophy Signaling	0.5	-1
Actin Cytoskeleton Signaling	1.8	-0.33

Supplemental Tables

Table S1. Subject Characteristics

ID	Age at Tissue Collection (yrs)	Sex	PDE3i	PDE5i	Non-PDEi Inotrope	Digoxin	ACEi	β -Blocker	Diuretic	Last Surgical Palliation	Indication for Transplant	RV PDE5 Activity	RV PDE5 Protein	RV PDE5 IHC	NRVM Serum Treatment RT-PCR	NRVM Serum Treatment RNAseq	RV RT-PCR
Single Right Ventricle (n=18)																	
1	3.85	F	Y	Y	N	Y	N	N	Y	Glenn	Systolic HF	X			X	X (pooled)	X
2	3.81	M	Y	N	N	NA	NA	N	NA	Fontan	Systolic HF	X	X				X
3	0.87	F	Y	N	N	Y	Y	N	N	Norwood	Systolic HF	X			X	X	X
4	0.83	F	Y	N	N	N	N	N	Y	Norwood	Systolic HF				X	X (pooled)	X
5	4.96	M	Y	N	Y	Y	Y	N	Y	Fontan	Systolic HF	X					
6	2.84	F	Y	N	N	Y	Y	N	Y	Glenn	Systolic HF	X	X				X
7	10.06	M	Y	Y	N	N	Y	N	Y	Fontan	Systolic HF, PLE	X			X		X
8	0.44	M	Y	N	N	N	Y	N	Y	Norwood	Systolic HF	X	X				X
9	2.27	M	Y	N	N	Y	Y	N	Y	Glenn	Systolic HF	X	X				X
10	0.99	F	N	N	N	Y	Y	N	Y	Norwood	Systolic HF	X	X		X		X
11	1.27	M	N	N	N	N	Y	N	Y	Hybrid Stage 1 (PA banding)	Systolic HF		X				X
12	2.92	M	Y	Y	N	Y	Y	N	Y	Glenn	Systolic HF		X	X	X	X	X
13	12.26	M	N	N	N	Y	Y	N	N	Glenn	Systolic HF			X	X		X
14	0.23	M	Y	N	N	Y	N	N	Y	Norwood	Systolic HF			X	X		X
15	4.75	M	N	N	N	N	N	N	N	Glenn	Systolic HF, PLE				X		
16	0.73	F	N	N	N	Y	N	N	Y	Hybrid Stage 1 (PDA stent, bilateral PA banding)	Systolic HF				X		X
17	0.92	M	N	N	N	N	N	N	Y	Norwood	Systolic HF				X		
18	5.08	M	N	Y	N	Y	Y	N	Y	Glenn	Systolic HF				X		
Non-Failing (n=17)																	
1	13.58	F	N	N	N	N	N	N	N	--	--				X	X	
2	11.48	M	N	N	N	N	N	N	N	--	--				X	X	
3	15.45	F	N	N	N	N	N	N	N	--	--				X	X	
4	0.42	F	N	N	N	Y	N	N	N	--	--				X		
5	7	M	N	N	N	N	N	N	N	--	--				X		
6	14	M	N	N	N	N	N	N	N	--	--	X					
7	1.3	F	N	N	Y	N	N	N	N	--	--	X	X				X
8	3.24	F	N	N	Y	N	N	N	N	--	--	X	X				X
9	9.51	M	N	N	Y	N	N	Y	N	--	--	X					X
10	7.4	M	N	N	Y	N	N	N	N	--	--	X	X				X
11	1.4	M	N	N	N	N	N	N	N	--	--	X	X				X
12	7	M	N	N	N	N	N	N	N	--	--		X				X
13	8	F	N	N	N	N	N	N	N	--	--	X	X				X
14	17	M	N	N	N	N	N	N	N	--	--		X				
15	13.65	M	N	N	N	N	N	N	N	--	--		X				
16	8.69	M	N	N	N	N	N	N	N	--	--		X				
17	2.87	M	N	N	Y	N	N	N	N	--	--			X			

Table S2. RT-qPCR Primer Sequences

Target	Sequence
r/h 18S F r/h 18S R	GCC GCT AGA GGT GAA ATT CTT G CTT TCG CTC TGG TCC GTC TT
r BNP F r BNP R	GGT GCT GCC CCA GAT GAT T CTG GAG ACT GGC TAG GAC TTC
r ANF F r ANF R	GCG AAG GTC AAG CTG CTT CTG GGC TCC AAT CCT GTC AAT
r β -MHC F r β -MHC R	CGC TCA GTC ATG GCG GAT GCC CCA AAT GCA GCC AT
r α -MHC F r α -MHC R	CCT GTC CAG CAG AAA GAG C CAG GCA AAG TCA AGC ATT CAT ATT TAT TGT G
h CERK F h CERK R	GCGGATGCCTGCTCTGTG ACT GCC TTG ATG TTT CCC GT
h CREB5 F h CREB5 r	AGA GAG CAA GTG AGC GAG AG CCA GGC CAA GCG ATG ATG TA
h FYN F h FYN R	GTA GTC ATG GCA ACC CGC TA ACA ACC CCC ACC CTC ATT TC
h ANKRD1 F h ANKRD1 R	GCC AAA GAC AGA GAA GGA GAT AC GAG ATC CGC GCC ATA CAT AAT
h ACTN2 F h ACTN2 R	GGA GAA CCG GAC TCC CGA GAA CTC CAG CTT CTT CTG CAT GGC TT
h MAFK F h MAFK R	CTG GGA TGC AGA CTC TCG AC CCC ACT CTT CAC CCT GCA AT

Table S3. Differentially Expressed Transcripts

Gene	Mean SV Fold vs NF
NF vs SV p<0.05	
5S_RRNA	-1.646180342
6720489N17RIK	-0.655669082
A930018M24RIK	-2.217353613
AABR06000382.1	1.001453421
AABR06007342.1	1.024314418
AABR06010214.2	1.650833181
AABR06010472.1	0.523964523
AABR06011545.1	-1.912229994
AABR06023589.1	0.58087928
AABR06024097.1	0.658273107
AABR06024251.1	0.413693705
AABR06026863.1	0.464373705
AABR06027280.1	1.050008555
AABR06029472.1	1.587547191
AABR06033179.1	0.673896244
AABR06036827.1	0.914353521
AABR06037778.1	2.045651522
AABR06038971.1	1.392086118
AABR06040258.1	-0.991919217
AABR06040815.1	-2.138605286
AABR06041819.1	-1.63444874
AABR06044860.1	-1.941822365
AABR06045205.1	-0.634564267
AABR06046241.1	1.712642835
AABR06048498.1	1.186323031
AABR06048982.1	1.972023405
AABR06053456.1	-1.202504971
AABR06053812.1	0.557585172
AABR06057556.1	0.323986256
AABR06058265.2	0.389768665
AABR06058815.1	1.050008555
AABR06060087.2	-0.873848025
AABR06060231.1	0.864326125
AABR06061565.1	1.215329037
AABR06064750.1	1.591720725
AABR06064824.1	0.974062854
AABR06065588.2	0.569561596
AABR06065806.1	-0.654542605

AABR06066473.1	0.897136763
AABR06069280.1	1.058057794
AABR06070504.1	-0.601679977
AABR06078259.1	2.345180871
AABR06080116.1	0.487362668
AABR06082055.1	-1.072294105
AABR06082339.1	-0.773580795
AABR06083207.1	1.64863059
AABR06085043.1	0.281667994
AABR06086840.1	0.569278487
AABR06087659.1	0.516177111
AABR06091093.1	0.53696711
AABR06098247.1	0.421485963
AABR06098740.1	0.302591378
AABR06100487.1	0.591194544
AABR06100487.2	0.644269592
AABR06100965.1	0.914576446
AABR06101044.1	1.591544099
AABR06107093.1	0.232294946
ABCB9	1.178008288
ABCC8	-0.893969086
ABHD8	-0.640625552
ABI3BP	0.792680895
ABLIM2	-1.471768608
ACE3	1.187308649
ACKR2	2.729050206
ACSL4	0.901234329
ACSS2	0.862136359
ACTC1	0.976344019
ACTN2	0.473984096
ACTR1A	0.356218257
ADAL	-0.857306886
ADAM10	-0.711785474
ADAM11	-0.818450795
ADAM15	0.843256277
ADAMTS19	1.993868118
ADAMTS3	-1.1835838
ADAMTS7	-0.627998946
ADAMTS8	-0.241177845
ADAMTSL3	-1.314154432
ADAMTSL5	0.507752592
ADAR	-0.399737376
ADCK3	-0.921416405

ADCY4	0.693384254
ADCY5	-0.429999298
ADCY8	-1.956614667
ADH1	2.525669885
ADI1	-0.37742382
ADM2	2.015688008
ADRA1D	-0.579228857
ADSSL1	-0.79703688
AGBL5	-0.568035088
AGFG1	0.464358617
AGK	0.4968621
AGPAT2	0.621798062
AK4	1.603186509
AKIP1	1.553030816
ALAS1	0.607059175
ALDH2	0.618122182
ALDH3A2	0.505519938
ALG3	0.351616428
ALOX12	-1.392308656
ALS2	-0.399081953
AMER1	-1.233632942
AMIGO1	-0.494631255
AMPD3	-0.731816225
ANGPTL2	0.862887553
ANKMY2	-0.366413575
ANKRD1	1.000858681
ANKRD10	-0.604316756
ANXA2	0.473586919
ANXA5	0.818955004
APOH	-1.511927729
APOLD1	0.868765479
ARAP3	1.218460535
ARHGAP27	0.842137506
ARHGAP29	-0.499353888
ARHGAP39	-0.572715807
ARHGEF10	-0.386789816
ARHGEF17	-0.580804818
ARHGEF5	-0.511437877
ARHGEF6	0.647089047
ARL16	0.449278229
ARL3	0.359324982
ARL4A	0.721526501
ARMC7	-0.557236111

ARNTL	0.571319797
ARRDC3	-1.270772383
ARVCF	-0.931398398
ASB14	-2.184012537
ASIC1	1.487656662
ASPM	-0.556329023
ATF3	2.074117271
ATF4	0.752754774
ATG14	-0.358460863
ATP11A	-0.492866863
ATP4A	1.403276052
ATP6AP1L	-1.198703469
ATP6V0E1	0.559518166
ATP8A1	1.134513847
ATXN10	0.548552037
ATXN7	-0.844295955
AVPI1	0.937307024
AXIN2	-0.698391243
AXL	0.518357854
B3GAT1	-2.567315433
B3GNT2	0.543064798
B3GNT5	1.83761358
B4GALNT2	-1.253235627
B4GALT1	0.569204579
BAHCC1	-0.74666213
BAK1	0.403997893
BC024978	-0.672785971
BCAT1	0.796309556
BCHE	-1.063980079
BCL11B	-1.142491371
BCL7A	-0.498557339
BCL9	-0.437607897
BDH1	1.020674305
BEAN1	1.870429754
BHLHE40	0.63220649
BHLHE41	-0.892122441
BIN2A	1.834335747
BMP2	1.00488817
BMP5	-1.367015495
BMP6	0.726489712
BNIP3	0.858950915
BOC	-0.651613607
BOD1	-0.545457139

BOK	0.891366501
BPIFA1	2.691508718
BRCA2	-0.569140911
BRD3	-0.484219438
BRINP2	-0.371621574
BTBD8	-0.953656804
BTG2	1.009718514
C1QTNF9	-1.187169215
C2CD4B	2.93241104
C2CD5	-0.82138836
C3AR1	1.418762964
CABLES1	0.930626676
CACNA1H	0.498424511
CAD	-0.388716222
CAMK1D	-0.960728214
CAMK2A	-0.600729884
CAMTA1	1.128395021
CAP1	0.376498046
CAPG	1.091327704
CAPN12	-1.436916241
CAR12	1.501524156
CAR4	2.847949081
CAR5B	1.25980516
CAR6	-0.439933583
CARD11	-0.848865617
CARNS1	-0.374214689
CARS2	-0.720018409
CASKIN1	-0.656284725
CASP7	-0.431343539
CASQ1	1.202216494
CATSPERG1	1.572822315
CBX2	-0.563298371
CC2D2A	-0.749337121
CCDC57	-0.603020492
CCDC68	0.941074138
CCDC69	-0.61884185
CCDC88C	-0.429617676
CCL20	1.595076825
CCL27	0.820903518
CCL3	1.80940481
CCL6	1.863063049
CCRL2	0.489995057
CCRN4L	1.258905519

CD14	1.012707794
CD163	2.483288826
CD209F	2.040668627
CD48	0.637964098
CD55	0.755469978
CD68	1.533628321
CDC25B	0.936615134
CECR5	0.458703377
CELSR1	-1.307257297
CELSR2	-0.644726883
CEP135	-0.552157662
CEP19	0.57443761
CEP41	-0.782752902
CEP70	-1.643398493
CEP78	-0.803495564
CERK	0.596368014
CERS5	0.395516777
CH25H	1.682644147
CHAC1	1.686483917
CHM	-0.347182963
CHRDL1	-1.021006539
CIART	1.242011466
CIRBP	-0.741622212
CISH	0.976447623
CKAP2L	-0.906547413
CLEC10A	2.504647627
CLEC2G	0.680231927
CLEC4E	2.329626079
CLIC5	1.272703198
CLN8	0.583371383
CMBL	-1.177577068
CMC2	0.441165143
CNIH4	0.372592599
CNKSR1	1.134149722
CNN3	0.791348191
CNST	-0.624057144
COG1	-0.373380429
COG5	-0.576986489
COL16A1	0.833148335
COL20A1	-0.621363276
COL4A1	0.897328345
COL7A1	2.03553376
COL8A1	0.552814626

COMMD7	-0.373449274
COX4I2	2.306721179
COX6A2	0.399834778
CP	1.461604819
CPA5	1.521265842
CPA6	1.959263673
CREB5	1.681945318
CRELD2	-0.865151283
CRISPLD2	1.458901688
CRLF1	3.222833299
CRYAB	0.75849718
CSDC2	1.561457456
CSF2RB	1.518450326
CSPG5	-1.110564292
CSRNP1	1.063936311
CSRP2	1.428900682
CSRP3	1.60105627
CTC1	-0.34194113
CTCF	-0.450757353
CTSS	2.501153207
CUL9	-0.442527427
CUX1	0.431857642
CUZD1	-1.510307757
CXXC4	-0.862522174
CXXC5	-0.394359254
CYBA	0.711377588
CYCS	0.387686479
CYP2D1	2.317435833
CYP3A18	-1.675609153
CYP4F17	-0.606518243
CYP4F6	-0.483476409
CYP51	1.125192064
DAAM2	1.212135674
DACT2	1.618053491
DAPP1	-0.545335948
DCAF4	-0.90309107
DCK	-0.530320166
DCLK1	0.854032065
DDIT4L2	-1.05613764
DDN	-1.78268379
DDT	0.510650151
DDX51	-0.545208802
DERL3	-1.843116568

DES	0.668723637
DESI1	0.436312798
DFFA	0.783492633
DHX37	-0.505303841
DIABLO	0.466802379
DIAPH1	0.499813113
DISP1	-0.581284839
DLK1	3.406254678
DMTN	-1.822787198
DNAH11	-1.495010964
DNAH17	0.682500843
DNAJB5	0.965922357
DNAJC15	0.384304513
DOCK7	-0.726597992
DOPEY1	-0.451034368
DOT1L	0.549078275
DPEP1	1.925691948
DRAXIN	2.2719842
DSE	0.641411019
DSTYK	-0.442941508
DTNA	0.587999645
DTWD1	-0.625871858
DUPD1	2.282007692
DUSP1	1.530446693
DUSP2	2.139316522
DUSP8	1.73360109
DYRK1B	-0.365057875
EBF1	0.960743094
EBP	0.790425006
ECHDC1	0.58774444
ECSCR	-1.115789665
EDA	-1.406385571
EDAR	1.793519803
EFCAB3	1.393841703
EFCAB6	1.970949463
EFHD1	-1.868263305
EFHD2	0.880960557
EFNB1	-0.45929298
EFNB3	-0.544563874
EGLN3	1.670807833
EHBP1L1	0.576776669
EIF4EBP1	0.742708748
ELL2	0.461369487

ELOF1	0.345665726
ELOVL2	-1.585085542
EMC9	-0.929668033
EMP3	0.576471398
ENAH	0.915218242
ENKUR	1.477806956
ENO1	0.652400547
ENPP3	1.867682641
EPHA3	-1.823959992
EPHX2	-0.508365619
EPPIN	0.727561998
EPS8	0.717475655
ERBB2	-0.617581977
ERMAP	2.191968584
ERO1L	0.873162703
ERRFI1	1.868350556
ESPNL	-0.884677397
ESRRB	1.184264221
ETL4	-0.814978224
EZH2	-0.502723117
F13A1	3.481630739
F3	0.800444756
FABP5	0.827882852
FADS3	0.82464374
FAM163A	-0.59051331
FAM167B	2.195118245
FAM168B	-0.485739252
FAM174B	-1.609417878
FAM175A	-0.474324141
FAM180A	1.980742222
FAM212B	0.540556946
FAM213A	1.413952667
FAM220A	-0.478750433
FAM46B	1.708124823
FAM78A	-0.670824545
FAM96A	0.481064058
FAXC	0.77634182
FBP2	-1.189706605
FBXL4	-0.396770857
FBXO21	-0.55985468
FCGBP	1.553074346
FCGR2A	2.296598166
FEN1	-0.350174952

FERMT3	1.523953867
FGD1	-1.076894887
FGF12	-0.924000416
FGG	-2.200948693
FGR	0.802932248
FHAD1	3.979124805
FHL1	1.497672313
FIGN	-1.015443529
FKBP10	0.555127838
FKBP1A	0.483427832
FKBP4	-0.578807197
FLRT3	-0.469312449
FLT1	1.553257762
FLT4	1.259633846
FNDC7	-1.821896529
FOSB	2.483675391
FOXO6	-0.607552528
FOXP2	-1.119218096
FRAS1	-1.26281888
FREM2	-1.499536133
FRRS1	0.786388371
FRS3	-0.638518496
FRZB	1.239555012
FSTL3	1.632902401
FXYD1	0.492222905
FXYD2	1.914514286
FYN	0.775763479
FZD1	-0.534849679
GABARAPL1	0.546947693
GABRE	1.9767419
GADD45G	1.421624727
GAL3ST3	-0.612368936
GARS	0.811071664
GCA	0.406042111
GDF5	2.94171532
GDPD1	-0.553517555
GEM	1.05547622
GFPT2	0.984027886
GGTA1	1.258736556
GHR	-0.755927371
GIPC3	1.303812691
GIPR	2.411461295
GLB1L2	-0.818851314

GLT8D2	0.662039704
GNB1L	-0.932957266
GNE	-0.466509936
GNG3	0.889066434
GOLM1	-0.345434275
GOT1	0.379544219
GPR125	-0.638479698
GPR155	0.765478095
GPR157	-0.535248243
GPR64	1.251070851
GPRASP2	-0.814422987
GPX4	0.262042127
GRAMD4	-0.620258826
GRB14	-0.409572793
GREM1	1.003698355
GRIN3B	-0.600803849
GRP	0.972838946
GRTP1	0.733812585
GSTA1	0.992718027
GSTA4	-0.974288409
GSTK1	0.481248537
GSTM1	0.750869547
GTF3C1	-0.470964572
GTPBP3	-0.459004886
GYG1	0.587367963
GYPC	-0.596658569
HADH	-1.008457234
HAMP	1.455015832
HCN1	2.653947167
HCN2	-0.705040269
HCN4	-0.730079213
HDAC9	-1.094687215
HEYL	-0.673805323
HFE2	-0.853250433
HIGD1B	3.225636784
HIST1H2BL	-1.552062578
HIVEP1	0.967971043
HMGA2	1.011625767
HMGCL	0.56531381
HMHA1	1.276143536
HMOX1	1.478462699
HOGA1	2.075613313
HPN	-1.529127732

HS3ST1	-1.164888472
HSD11B1	1.878532953
HSP90B1	-0.425673368
HSPA12B	0.630700329
HSPA4L	0.990332195
HSPB6	0.591802923
HSPB7	0.698820427
HTRA2	-0.745139095
HYOU1	-0.802449603
IFIT1LB	1.577644625
IFITM2	1.104877455
IFNGR1	0.545767957
IGSF3	-0.561507962
IGSF7	2.327557269
IGTP	-0.724591969
IKZF4	0.754868331
IL17RE	1.612338986
IL1B	0.865728329
IL1RN	1.987584056
IL20RB	1.45978269
INADL	-0.753926388
INHA	1.674736182
INIP	-0.721198696
INPP5A	0.507427299
INSIG2	0.399374637
IPP	-0.648685098
IRS2	0.563973014
IRX4	-0.633820896
ISCU	0.43039593
ITGA5	0.60580547
ITGB3BP	0.921639439
ITGB5	-0.618887226
JOSD2	0.31521587
JUN	1.0660901
KCNE1	1.587052593
KCNH2	-0.661746781
KCNJ12	-0.982713326
KCNJ8	0.694384634
KCNK1	1.853556581
KCNQ5	0.763013616
KCNT1	1.457680313
KCTD3	-0.481641578
KDM1B	-0.470581045

KIF13A	-0.552166894
KL	1.112401035
KLHDC7A	-1.490086175
KLHL33	-2.135418487
KLHL34	-1.252468345
KLRB1B	1.587292442
KLRK1	1.393841703
KRBA1	-0.575770696
KY	-3.115641439
L3HYPDH	-1.000127548
LAMA4	0.837221913
LAMC1	0.9058555
LARP1B	0.401560816
LARS2	-0.370039119
LEPREL1	1.341343368
LGALS3	1.694393926
LHFP	0.466321814
LIFR	-1.127944873
LILRB4	1.941916143
LIMK1	0.707222054
LIPC	-2.999150723
LITAF	0.875357105
LMBRD1	0.510590717
LMCD1	2.380982793
LNX1	-0.505795489
LOC100174910	-0.355721502
LOC100302465	-1.663807301
LOC100360087	0.971187131
LOC100360260	-0.396204976
LOC100360940	0.472067477
LOC100361671	0.439662887
LOC100362344	-1.394825505
LOC100362658	-0.864493351
LOC100365915	-1.220377422
LOC100909441	0.565423081
LOC100910454	-0.537881654
LOC100911267	-1.133724842
LOC100911951	-1.761008549
LOC100912262	1.050008555
LOC102547099	0.499923138
LOC102552284	-0.508971051
LOC24906	3.677258249
LOC299282	2.086179259

LOC303140	-1.251739422
LOC312273	3.015005338
LOC498555	0.376104698
LOC499602	0.411782693
LOC500300	0.922974104
LOC502907	1.734527301
LOC606294	-0.47556224
LOC679811	-0.601475185
LOC680663	-2.442097618
LOC680964	-0.488858977
LOC681090	1.463225918
LOC681658	0.461200522
LOC681754	0.444159459
LOC681994	0.903647871
LOC684841	-1.036583944
LOC685431	0.639165738
LOC685707	-0.606242467
LOC686548	0.570831348
LOC687311	0.394817244
LOC687532	-2.276426257
LOC688286	-0.615376071
LOC688321	1.504925074
LOC688553	-1.802799354
LOC689574	0.332649791
LOC691485	-0.777414988
LOC691909	0.389276986
LOXL3	0.925177112
LPCAT3	0.711770411
LPGAT1	-0.518123772
LRFN5	-1.539808474
LRIG1	-0.571311887
LRP1	0.678536016
LRRC2	1.375108858
LRRC4B	0.527782336
LRRC75B	-1.003646998
LRRK2	-0.495203754
LRRN4CL	1.869823666
LSMEM1	-1.547326652
LSP1	1.03019328
LST1	3.069633506
LTBP4	1.124527937
LYC2	2.280537245
LYPD3	-0.853483619

LYVE1	2.179341817
LZIC	-0.649593777
MAFF	1.364778663
MAFK	0.795594098
MAN1C1	-0.596956314
MAP1B	0.651235198
MAP2	-1.266044328
MAP2K1	0.61232086
MAP2K6	-1.704622188
MAP3K14	-0.583427237
MAP3K4	-0.79087827
MAP3K5	-0.445192861
MAP3K6	1.070325778
MAPRE2	0.347412924
MARC1	1.794345023
MAST2	0.637072568
MAZ	-0.429242018
MED31	-0.346342724
MEFV	-2.744007532
MEIS1	-0.634884435
MELK	-0.649518354
MEST	-0.446584314
MFGE8	0.79164097
MFRP	1.311820517
MFSD2A	1.14109719
MGLL	-0.861834666
MGME1	-0.58925687
MGST2	0.741155598
MID1IP1	0.530136311
MIEN1	0.537886732
MIR143	-0.45169606
MIR21	1.358837082
MLH3	-0.504059148
MLLT11	1.130006967
MLLT3	-0.774692082
MLST8	-0.428344729
MMP15	-0.717992791
MMP24	1.922505711
MNX1	1.449705739
MORN4	0.893150518
MPP3	0.586807655
MPV17	-0.487901306
MRAP	2.513939307

MRC1	2.150768746
MRPS21	0.198643962
MSN	0.536057634
MTHFD2	1.414195586
MTHFSD	-0.646096038
MTSS1	-0.858013556
MUTYH	-0.49781755
MVB12B	-0.642701587
MXRA8	0.597041589
MYC	0.879665889
MYH14	-0.699966899
MYL3	0.470125088
MYL4	1.811365797
MYL7	0.773308708
MYLK3	-0.519762515
MYOZ2	0.573747075
MYZAP	-0.434485205
NACAD	1.096374317
NACC2	-0.407729274
NAPRT1	-0.714019367
NARF	0.601527121
NAV2	-0.77066716
NCAPD2	-0.434057541
NCAPD3	-0.783756069
NCAPG2	-0.629647473
NCKAP5	-0.76168928
NCOR2	-0.348465598
NCS1	-0.689620983
NDC80	-0.62462415
NDRG1	2.072667715
NDRG4	0.752509549
NEDD4L	-0.464243568
NEDD9	-0.377633385
NEIL2	1.07387682
NEURL1B	-2.350044821
NEURL2	-0.451938095
NFATC4	0.993249903
NFE2	1.419746543
NFIA	-0.503964918
NFYA	-0.392505343
NGFR	-0.97888769
NHLRC3	0.782426697
NOP10	0.217115807

NPAS2	1.205390293
NPPB	2.127390354
NPRL3	-0.367961368
NR0B2	-0.490728795
NR1H3	0.876609851
NR1H4	0.941923694
NR2F2	0.810911632
NR3C2	-0.996449646
NR4A1	1.76934507
NR4A3	1.161468964
NRIP3	1.125460113
NTF3	-1.062221104
NUDT8	-0.489462315
NUMA1	-0.428068193
NXNL2	-1.463884927
OSBP2	-0.86343939
OSBPL7	-0.395965936
OTUB2	-0.645680868
OTUD1	2.174607999
OVOL2	-2.079970055
P4HA1	0.877603928
P4HA2	1.186353478
PADI1	-2.330426517
PAFAH1B2	0.334119808
PALMD	0.685491812
PAM	0.901400499
PAMR1	1.075131157
PAN2	-0.469014009
PAQR4	1.038102165
PAQR8	-0.79396953
PARD6B	0.855225268
PCP4L1	-0.868230131
PCYT2	0.687615153
PDE4A	-0.694438335
PDE9A	0.947926527
PDIA4	-0.779477944
PDLIM3	1.092857464
PDLIM5	0.800038422
PDS5B	-0.538901092
PDZRN3	0.611707324
PEBP1	0.471711469
PER1	0.650391324
PER2	0.646962688

PER3	-0.923368357
PET100	0.434312757
PFKL	1.451275814
PFKP	1.045848926
PGAM1	0.869853128
PGAP2	-0.36065482
PGM1	0.720433186
PGPEP1L	2.574491134
PHACTR1	-1.251774715
PHLDB1	-0.570384082
PHOSPHO1	-0.558434413
PIAS3	-0.590080349
PIK3C2B	-0.652437687
PIK3IP1	-1.27453169
PIK3R2	-0.491235313
PIM3	0.672049301
PIP5K1B	0.694064555
PIWIL2	-1.623528164
PKM	0.607299276
PKNOX1	-0.415715172
PKNOX2	1.059469551
PLA1A	1.023549992
PLA2G4A	0.682572703
PLAGL1	-0.646452224
PLCL2	-0.682693689
PLD3	0.451289489
PLEC	0.383618991
PLEKHA6	-0.823876249
PLEKHA8	-0.643302092
PLEKHG3	-0.441395289
PLIN3	0.665999384
PLIN3	0.73928358
PLOD2	0.588172735
PLP1	-0.94987811
PLP2	0.508382406
PLXNA1	-0.487622749
PLXNA3	-0.828170461
PM20D2	-2.015229213
PMS1	-0.472207976
POGK	-0.490695424
POLD1	-0.527817006
POMK	-0.470264773
POR	0.387823303

PORCN	0.646150112
POT1	-0.344436386
POT1B	-0.768848079
PPAP2B	-0.950591646
PPARG	1.09150332
PPFIBP2	-1.463115185
PPIF	0.399236846
PIIP5K1	0.669179275
PPM1B	0.440199094
PPP1R13L	1.066493999
PPP1R14C	-0.585332388
PPP1R15A	0.605385662
PPP1R36	0.496550232
PRAGMIN	0.433076134
PRDM16	-0.659592432
PREX1	-0.659758339
PRG4	1.724902309
PRKDC	-0.471796252
PRM1	1.025397134
PROS1	0.750307399
PRR15	2.196709151
PRR15L	3.238815978
PSMD8	0.510993508
PSPH	0.984785411
PSTPIP1	1.194739787
PTAFR	1.687557545
PTER	0.470076184
PTGFR	-0.942630821
PTGIS	1.266555295
PTPLB	1.393003195
PTPN20B	-1.637639915
PTPRF	-0.577167044
PTPRU	3.244276742
PXYLP1	-0.542168291
PYGB	-0.718158896
RAB11FIP2	-1.00247754
RAB3A	-0.835469688
RABAC1	0.555223051
RABEP2	-0.354051902
RAD51D	-0.654052365
RAI2	1.337038382
RAMP1	1.618409618
RAPSN	-1.756359491

RARB	-0.643359775
RASL11A	1.29608542
RBAK	-0.516714143
RBFOX3	-2.337169831
RBPMS2	0.442311757
RCAN1	0.907297478
RCBTB2	-0.373770705
RCC1	-0.670337603
RCOR2	-0.762651072
RELT	1.244169523
REM1	1.421954698
REPIN1	-0.370957507
RERE	-0.42557246
RERG	1.143157125
RETN	2.195265811
REXO2	0.492718585
RGCC	2.16806138
RGD1304982	-0.5747632
RGD1305587	-1.352539995
RGD1306926	-0.515263723
RGD1306941	0.533948917
RGD1309651	-2.0508268
RGD1309821	0.528891204
RGD1310717	1.592025395
RGD1310852	-0.539359587
RGD1310951	-0.537457567
RGD1311756	-0.553797643
RGD1311946	0.578776779
RGD1559971	-1.004911213
RGD1560108	-0.404166409
RGD1560242	2.608939547
RGD1561137	0.36042984
RGD1561444	1.295942797
RGD1561795	1.404963051
RGD1561916	2.857216845
RGD1561998	-2.110419982
RGD1562977	1.250671384
RGD1562987	0.176451166
RGD1563528	-1.853480736
RGD1564036	-0.705288612
RGD1565170	-0.979829995
RGD1565222	-0.492017134
RGD1566084	-0.790464103

RGMA	-0.795017075
RGS1	2.212504837
RGS17	1.41844221
RGS4	1.110049245
RGS6	-1.158514993
RHOJ	1.940501319
RIMBP2	-0.980602868
RIN2	-0.67341522
RIPK2	0.43288544
RN50_10_0291.1	0.507660833
RN50_16_0006.1	-0.87037051
RN50_3_0430.2	0.595581612
RN50_4_2163.2	0.454117538
RN50_8_0646.1	-0.526514557
RNASE4	1.068561487
RND1	1.894374158
RNF113A1	0.509535115
RNF141	-0.542576359
RNF170	-0.435295988
RNF186	1.450517536
RNF207	-0.459995498
RNF213	-0.594030042
RNF43	-0.89994402
RPA1	-0.426606735
RPL35A	0.47969629
RPS6KA6	-1.465720589
RSPH3	-0.637870366
RT1-CE3	0.816550909
RT1-S2	0.482363739
RTN4RL1	-0.883046073
RTN4RL2	2.537708119
RXRA	-0.689090354
RXRG	-1.883730582
S100A6	0.841653284
S1PR1	1.038148199
SAMD10	-0.434088496
SAMD11	-0.938772264
SAMD5	-1.740852127
SAT1	0.869416884
SBF2	-0.509305497
SCAI	-0.733928698
SCGB1A1	3.226302448
SCLY	0.319074373

SCMH1	-0.640154626
SCN1B	-0.687675977
SCRIB	-0.367997002
SCRN2	-0.717172031
SCX	-0.715243453
SDC4	0.775619536
SDCBP2	1.836978343
SDF2L1	-0.641680651
SEC11C	-0.439210789
SEC16B	-0.744679444
SEC24B	-0.442133211
SECISBP2	-0.422097325
SEL1L3	-1.903316327
SEMA4D	-0.532424704
SEMA6B	1.42499259
SEMA6D	-1.057300404
SEMA7A	-1.266612357
SERINC2	1.789145696
SERPINE1	1.027293799
SERPINF1	0.656106121
SFMBT1	-0.646129269
SFPQ	-0.456164945
SFRP1	0.984026933
SGCD	-0.564411447
SGOL2	-1.093193644
SGSM2	-0.436825164
SH2B3	0.326095506
SH3BP4	-0.637532904
SH3BP5	-0.61613435
SH3GLB2	-0.756307987
SHCBP1	-1.028240237
SHMT2	0.795813366
SHROOM2	-1.039590106
SIK1	1.213788252
SIK3	0.448372954
SIPA1L2	-0.435402725
SIX5	-0.42211649
SKP1	0.296375234
SLC10A5	-2.571780775
SLC11A1	2.143409748
SLC13A4	1.097351601
SLC16A10	-1.235978549
SLC1A4	0.672462628

SLC1A5	0.708971724
SLC22A23	-0.509921878
SLC25A23	-0.510780974
SLC25A5	0.393527061
SLC28A2	1.622301841
SLC2A1	0.735002552
SLC2A12	0.94544656
SLC3A2	0.904470401
SLC41A3	0.801614335
SLC44A2	-0.852184149
SLC47A2	1.062956024
SLC4A11	0.917306227
SLC7A1	1.051074298
SLC7A5	1.379102366
SLC7A6	0.819231413
SLC9A1	-0.834938248
SLCO4A1	1.955362303
SMAD3	-0.433479875
SMARCA2	-0.701557961
SMC2	-0.525744755
SMG5	-0.45463407
SMIM5	-1.964314637
SMO	-0.74449257
SMOC1	-1.605030103
SMPD4	-0.447691035
SMTN	-0.597928306
SMTNL2	-0.558825056
SMURF1	-0.39520259
SNTG2	1.29230487
SORBS2	0.855313432
SOX11	-1.178790532
SPATA6L	-1.408581022
SPATC1	2.596319571
SPHK1	0.842050928
SPP1	1.380994621
SPRN	1.154145267
SPSB4	0.792971991
SPTBN4	-0.643960165
SRBD1	-0.38312991
SRGN	1.970371148
SRPX	1.148180747
ST3GAL2	1.135931896
ST6GAL1	-0.53780789

STAC2	1.713395133
STARD5	0.84072137
STARD8	-0.389444519
STAT1	-0.414610169
STAT5A	-0.561145785
STEAP2	0.696835104
STEAP3	-0.740987908
STK38L	1.230452514
STK40	0.573362082
STMN4	3.098943511
STOX2	-1.246032266
STS	0.625313203
STXBP6	-0.7313536
SUPT3H	-0.668133186
SWSAP1	-0.520120877
SYCP3	-0.835644311
SYN2	1.113614579
SYNJ2	-0.923828041
SYNM	0.677161281
SYPL2	0.729522804
SYT3	0.632333694
TACR1	3.006693732
TACR2	-1.884855833
TADA3	-0.451121056
TAGLN2	0.469608815
TBC1D4	-1.092107237
TBCK	-0.574323119
TBX2	0.939662316
TBX22	-2.313780972
TCAIM	-0.423875702
TCEA3	-0.888621846
TCEAL3	1.718219235
TCF20	-0.484665247
TCF23	1.677874142
TEAD2	-0.782955833
TEC	-0.812288824
TEF	-0.568884732
TESC	0.576793677
TET1	-1.618593089
TGFB2	1.289423015
TGM1	1.384623609
THBD	1.125534151
THEM4	0.317680145

TIFA	0.436028678
TLE6	-1.33122825
TLR4	0.848768351
TLR7	2.702142491
TLR8	2.040070599
TMBIM1	1.037789957
TMBIM4	0.507924894
TMEM120B	0.737343232
TMEM163	-0.866690638
TMEM171	-1.193491541
TMEM179	-0.646535366
TMEM196	-0.595958433
TMEM2	-0.695035112
TMEM25	-0.730926939
TMEM44	-0.999876395
TMEM64	-0.860347342
TMEM71	-1.403772105
TMEM98	-0.710789708
TMPRSS4	-2.536230071
TMPRSS5	1.392040734
TMTC4	-1.19656771
TNFAIP8L2	1.332101002
TNFRSF12A	1.359913354
TNFRSF1B	0.870146536
TNFRSF22	1.054094132
TNFRSF26	0.955944665
TNRC18	-0.425821708
TOX	-1.415277336
TRAF3IP2	0.567421243
TRAPPC12	-0.395902047
TRDN	-0.375772856
TREM1	2.376449703
TRH	1.415216097
TRIM10	3.510454328
TRIM13	-0.693555362
TRIM45	-1.114678635
TRIM66	3.358034802
TRIP10	0.410245714
TRUB1	-0.531919592
TSC2	-0.34668475
TSPAN1	2.017850783
TSSK4	1.334599684
TTLL9	1.456152299

TTYH3	-0.573752969
TUBB4B	0.690694149
TUBB6	0.765870262
TXNDC12	0.519908387
TYK2	-0.462639604
TYROBP	2.13474173
UACA	1.088897076
UBA52	0.325241979
UBXN11	0.82237529
UGGT1	-0.395530154
UGT1A3	1.328102231
UHRF1BP1L	0.555145335
UOX	-1.883188761
UPF2	-0.546137423
UQCRQ	0.447945516
URI1	-0.467999146
USP30	-0.506822431
VANGL1	-0.68067697
VAV2	-0.561271486
VEPH1	-1.597141141
VGLL4	-0.775767646
VMP1	1.271499031
VPS26B	-0.603591818
VPS39	-0.430503198
VSIG4	2.284211619
VWA7	1.429660176
WDR11	-0.5353588
WDR54	0.519311754
WDR93	1.790414689
WDSUB1	-0.702625262
WHAMM	0.366624388
WNT10B	1.185007788
XDH	1.619921499
XIRP2	1.537572238
YARS	0.75310832
YIPF7	1.993360045
YPEL2	-0.713871564
YWHAH	0.569478982
ZBTB8A	-0.533107548
ZDHHC9	0.836019047
ZFP1	-0.486454126
ZFP161	-0.568237295
ZFP192	-0.789658137

ZFP212	-0.431698119
ZFP213	-0.543945607
ZFP263	-0.597139666
ZFP266	-0.65221377
ZFP316	-0.986160388
ZFP354B	-1.127717412
ZFP385D	-1.096266605
ZFP445	-0.429929497
ZFP46	-0.627996193
ZFP512B	-0.594029337
ZFP532	-0.375245237
ZFP593	0.379785094
ZFP786	-1.097581975
ZFP799	-0.573286367
ZFP827	-0.615114638
ZHX3	-0.480083123
ZMAT1	-0.853497832
ZMYM3	-0.471329694
ZNRF2	0.574515279
ZSCAN2	-0.747083206
ZSCAN20	-0.420730198
ZSCAN29	-0.429269074

Table S4. Differentially Expressed Transcripts Normalized by PDE5i

Gene	Mean SV Fold vs NF	Mean SV+PDE5i Fold vs NF	Mean SV+PDE5i Fold vs NF+PDE5i
Up in SV & Normalized by PDE5i			
5S_RRNA	3.481630739	-1.664973829	0.937494426
6720489N17RIK	1.504925074	-0.193098424	-0.143313923
AABR06011545.1	1.311820517	-1.788831042	-1.487619989
AABR06040258.1	1.518450326	-0.585386635	-0.471364391
AABR06041819.1	3.510454328	-0.173357516	1.286348408
AABR06044860.1	3.677258249	0.202580584	1.66507312
AABR06045205.1	0.508382406	-0.634767316	-0.522009426
AABR06048498.1	0.630700329	0.864241807	1.372979088
AABR06053456.1	1.572822315	-0.702003564	-0.651231046
AABR06057556.1	0.376498046	0.440567851	0.339587489
AABR06058265.2	0.389276986	0.422925051	0.412805208
AABR06060087.2	1.393841703	-0.317386627	-0.427594354
AABR06065806.1	0.555223051	-0.484098766	-0.507920175
AABR06082055.1	2.195265811	-0.492993796	-0.152306877
AABR06082339.1	1.925691948	-0.242964303	0.000477384
ADAL	2.596319571	-0.295726422	0.563413079
ADAM11	1.553074346	-0.525541888	-0.270100073
ADAMTS8	0.607299276	-0.443140881	-0.061556389
ADCY5	0.569478982	-0.334567491	-0.277896589
ADSSL1	1.185007788	-0.56956097	-0.394054793
AGBL5	0.637964098	-0.648695743	-0.369115729
ALOX12	2.653947167	-0.384601397	0.100250131
ALS2	0.591802923	-0.377332867	-0.224139887
AMER1	2.483288826	-0.737208028	0.004974268
AMIGO1	0.573747075	-0.521749906	-0.341034753
ANKMY2	0.708971724	-0.12016992	-0.136520233
ANKRD10	0.519311754	-0.539028656	-0.484334576
APOH	1.914514286	-1.363221061	-0.754555005
ARHGAP29	0.359324982	-0.632721331	-0.504150938
ARHGAP39	0.372592599	-0.294912974	-0.558732781
ARHGEF10	0.576471398	-0.25010116	-0.224514802
ARHGEF5	0.334119808	-0.694308313	-0.536522932
ARRDC3	1.718219235	-1.139287837	-0.615454982
ATG14	0.421485963	-0.233370581	-0.296387406
ATP11A	0.509535115	-0.485288142	-0.379530943
ATXN7	2.045651522	-0.712171914	0.002740738
B3GAT1	1.894374158	-1.917176286	-1.810707272
B4GALNT2	2.702142491	-0.254708361	0.270996894

BAHCC1	1.334599684	-0.493149098	-0.313848359
BC024978	1.670807833	-0.308597238	-0.045615982
BCHE	1.457680313	-1.085302479	-0.586577869
BCL7A	0.632333694	-0.306970684	-0.306202384
BCL9	0.482363739	-0.200834111	-0.337011979
BHLHE41	0.232294946	-0.887931197	-0.93647711
BMP5	1.591720725	-0.768093077	-0.805161723
BOD1	0.672462628	-0.426474371	-0.335747883
BPIFA1	0.332649791	2.70083638	2.662564889
BRCA2	1.456152299	-0.168186934	-0.092913472
BRINP2	1.708124823	0.009671917	0.272708708
BTBD8	1.251070851	-0.401144329	-0.54095378
C1QTNF9	2.284211619	-1.048090679	-0.217393367
CAD	0.84072137	-0.225019343	-0.109889561
CAMK1D	0.941923694	-0.814899996	-0.64038037
CAR6	0.858950915	-0.475606333	-0.158785384
CCDC57	0.302591378	-0.752610621	-0.643045285
CCDC69	0.876609851	-0.307088042	-0.319824696
CCDC88C	0.552814626	-0.529809387	-0.284629376
CELSR1	1.682644147	-1.003765968	-0.679443388
CEP135	1.112401035	-0.374719764	-0.182291304
CEP78	1.463225918	-0.264687215	-0.316373967
CHM	0.737343232	-0.472927564	-0.10597625
CKAP2L	0.646150112	-0.925514553	-0.69956562
CLEC2G	1.332101002	0.685465496	1.109843645
CLN8	0.399374637	0.664820622	0.619185939
CMBL	2.072667715	-0.578290035	-0.327235909
CNIH4	0.351616428	0.216013713	0.351495313
COG1	0.611707324	-0.180441334	-0.193039723
COG5	1.458901688	-0.302867768	-0.098907197
COL20A1	1.587547191	-0.063906444	-0.060054493
COL8A1	0.433076134	0.395601574	0.617725139
COMMD7	0.733812585	-0.063759205	-0.135533004
COX6A2	0.395516777	0.498254473	0.428360969
CREB5	1.075131157	1.219645416	2.049346719
CRELD2	1.533628321	-0.660186635	-0.322672905
CRISPLD2	0.984026933	1.251610552	1.790256947
CTC1	0.449278229	-0.19402148	-0.26548223
CTCF	0.601527121	-0.388861808	-0.271856143
CYCS	0.345665726	0.264106238	0.365083108
CYP3A18	2.195118245	-0.948936673	-0.772192389
CYP4F17	1.050008555	-0.322480676	-0.251882665
CYP4F6	0.862887553	-0.301032338	-0.201130578

DCAF4	1.461604819	-0.448181511	-0.422013149
DCK	1.024314418	-0.168164444	-0.183844661
DDIT4L2	0.800038422	-1.03773375	-0.795678242
DDX51	0.901234329	-0.380008148	-0.240971046
DERL3	2.329626079	-1.321090734	-0.797793808
DMTN	2.574491134	-0.36177002	-0.427915468
DNAH11	1.64863059	-0.953757257	-0.882941052
DTNA	0.665999384	0.659331942	0.796924433
DTWD1	1.266555295	-0.209773082	-0.210022256
EDA	0.586807655	-1.395005658	-1.237817923
ELL2	0.383618991	0.342376125	0.478968026
ELOVL2	2.847949081	-0.590853908	-0.010878769
EPHX2	1.521265842	-0.230512602	0.030414321
ERBB2	1.011625767	-0.509681403	-0.277935484
ESPNL	1.863063049	-1.000977356	-0.189708336
ETL4	1.487656662	-0.541976911	-0.303562478
EZH2	0.750869547	-0.263370462	-0.257853938
FAM174B	1.592025395	-1.358103633	-1.03210068
FAM220A	1.154145267	-0.119099414	-0.088062074
FAM46B	1.29608542	1.336350284	2.132322846
FBP2	2.040070599	-0.64993448	-0.356758567
FBXL4	0.848768351	-0.059690297	-0.116352194
FBXO21	1.384623609	-0.153310184	-0.116955063
FEN1	0.533948917	-0.437112238	-0.217945862
FGD1	1.587292442	-0.807826138	-0.524562755
FGF12	1.125192064	-0.498932937	-0.542556314
FGG	3.238815978	-1.236320535	-0.035517217
FIGN	1.867682641	-0.608870035	-0.314944316
FLRT3	1.194739787	-0.172559273	-0.061666372
FNDC7	3.006693732	-1.212469598	-0.14380521
FOXP2	2.380982793	-0.61348372	0.058675919
FRS3	0.750307399	-0.486774507	-0.39571231
GAL3ST3	0.842137506	-0.107578123	-0.333414172
GCA	0.499813113	0.372778953	0.511639881
GDPD1	0.971187131	-0.114153017	-0.22561115
GNB1L	1.205390293	-0.776152756	-0.525014342
GOLM1	0.864326125	-0.231139008	-0.062441166
GPR157	0.992718027	-0.11488164	-0.201429986
GRAMD4	1.025397134	-0.424959006	-0.273015447
GRB14	0.448372954	-0.427653078	-0.333438369
GRTP1	0.473586919	0.385231303	0.832818486
GTPBP3	0.854032065	-0.108840816	-0.178425866
HADH	1.603186509	-0.46364702	-0.414137011

HCN4	0.955944665	-0.354662909	-0.408904742
HDAC9	1.038102165	-1.426823152	-0.743310258
HEYL	0.510590717	-0.518059224	-0.55728504
HFE2	1.295942797	-0.573563407	-0.433044833
HIST1H2BL	2.143409748	0.218276769	-0.656514042
HPN	1.980742222	-0.919580957	-0.729923052
HS3ST1	0.711377588	-1.332582404	-0.932093557
HSP90B1	0.721526501	-0.401443609	-0.192039429
HSPB6	0.296375234	0.569654592	0.550621222
HYOU1	1.25980516	-0.732746981	-0.387097414
INIP	0.546947693	-0.772063035	-0.577483248
IPP	1.650833181	-0.256597054	-0.024431005
IRX4	0.569278487	-0.342629448	-0.482378262
KCNJ12	1.789145696	-0.368015891	-0.318260436
KDM1B	0.917306227	-0.285089102	-0.159583249
KLHL34	2.483675391	-0.897372125	-0.01138461
KY	3.225636784	-1.735316324	-1.002462497
LARS2	0.726489712	-0.213081513	-0.135264729
LOC100174910	0.82237529	-0.046031359	-0.087681577
LOC100302465	3.069633506	-0.131495566	0.254925282
LOC100360260	0.641411019	-0.302866262	-0.192984542
LOC100362344	1.258736556	-1.082616493	-0.980074983
LOC100362658	0.656106121	-0.744447721	-0.656671462
LOC100365915	1.853556581	-0.615169372	-0.529441643
LOC100911267	1.687557545	-0.405587564	-0.500614427
LOC100911951	2.501153207	-0.916488799	-0.496195525
LOC102552284	0.43039593	-0.745669349	-0.446804172
LOC303140	2.327557269	-0.423765255	-0.210736435
LOC680663	2.179341817	-1.770233297	-1.539034084
LOC680964	0.573362082	-0.307334287	-0.335345198
LOC684841	2.296598166	0.319918695	-0.016029378
LOC685707	0.451289489	-0.584504338	-0.519773291
LOC687532	2.504647627	-1.366535143	-1.007728821
LOC688286	1.037789957	-0.310095534	-0.264025448
LOC689574	0.57443761	0.440497612	0.48818174
LOC691485	1.062956024	-0.444999582	-0.414587985
LOC691909	0.323986256	0.543267381	0.358510837
LPGAT1	1.050008555	-0.408934882	-0.163956765
LRFN5	3.244276742	-0.197602537	0.819805145
LRIG1	0.921639439	-0.460905861	-0.254280244
LRRK2	0.836019047	-0.39641578	-0.220265838
LSMEM1	1.878532953	-1.193288006	-0.802080945
LYPD3	1.793519803	-0.249749953	-0.176918104

MAP2	2.857216845	-0.846042587	0.368073039
MAP3K5	0.597041589	-0.555719909	-0.269373841
MED31	0.387686479	-0.057234219	-0.327777663
MEIS1	1.110049245	-0.319970243	-0.265919982
MELK	1.449705739	-0.06666294	-0.185932787
MGLL	1.29230487	-0.453111164	-0.442442151
MGME1	1.404963051	-0.296495709	-0.142454764
MIR143	2.280537245	0.091755883	0.500008871
MLH3	1.244169523	-0.165220747	-0.091874844
MLLT3	0.555145335	-0.691782158	-0.628579075
MLST8	0.843256277	-0.26010796	-0.148089488
MPV17	0.763013616	-0.146217234	-0.239842791
MTHFSD	1.05547622	-0.373546109	-0.290302816
MUTYH	1.161468964	-0.136897783	-0.103663092
MVB12B	0.903647871	-0.374911315	-0.33833462
MYH14	0.447945516	-0.731152165	-0.626473186
MYOZ2	0.507660833	0.397895851	0.684672365
MYZAP	0.873162703	-0.271176649	-0.137829836
NCAPD2	0.678536016	-0.216341412	-0.221177613
NCAPG2	1.478462699	-0.275368433	-0.126972984
NCKAP5	0.795594098	-0.862865933	-0.502239143
NCS1	0.735002552	-0.431210782	-0.451060172
NEDD4L	0.833148335	-0.283178275	-0.192161641
NEDD9	0.401560816	-0.392818486	-0.335014781
NEURL1B	3.226302448	-0.408868519	-0.19136973
NEURL2	1.124527937	-0.394539429	-0.072869532
NFIA	0.77634182	-0.475047901	-0.255463393
NGFR	0.319074373	-0.804298565	-1.009738678
NPRL3	0.4968621	-0.017000402	-0.264946334
NR0B2	1.358837082	-0.129619984	-0.048778609
NUDT8	0.782426697	-0.192550131	-0.239623354
OVOL2	3.015005338	-1.737645723	-0.183308547
PADI1	2.411461295	-2.686074842	-1.097369346
PAN2	0.587999645	-0.389294854	-0.298516064
PAQR8	0.436028678	-0.83974385	-0.728083885
PDIA4	1.050008555	-0.659156113	-0.4264617
PGAP2	0.802932248	-0.033733021	-0.096895353
PHACTR1	1.868350556	-1.050139437	-0.550647179
PIAS3	0.865728329	-0.230207001	-0.304504455
PIK3C2B	0.694064555	-0.463144659	-0.422747039
PIK3R2	0.406042111	-0.302996578	-0.440409071
PIWIL2	2.537708119	-0.594324581	-0.296163737
PKNOX1	1.07387682	-0.226931413	-0.048437646

PLAGL1	0.411782693	-0.605806283	-0.586792903
PLCL2	1.619921499	-0.304264833	-0.081834248
PLEKHA8	1.059469551	-0.420524234	-0.285765198
PLXNA3	0.31521587	-0.923756674	-0.861458899
PM20D2	2.306721179	-1.825617468	-0.991060556
POLD1	0.36042984	-0.304596952	-0.52723825
POMK	0.907297478	-0.119983951	-0.160853566
POT1	1.276143536	0.086005231	0.074592496
POT1B	1.794345023	-0.217208117	-0.08892054
PPAP2B	1.523953867	-0.618700588	-0.408586288
PPFIBP2	0.685491812	-1.315797801	-1.244026762
PREX1	0.870146536	-0.464687718	-0.365397942
PTER	0.442311757	0.321475699	0.537594301
PTPN20B	2.94171532	-1.313082288	0.038386336
PXYLP1	0.499923138	-0.352277215	-0.433462452
RAB11FIP2	2.127390354	-0.433404898	-0.122797454
RAD51D	1.213788252	-0.216227473	-0.245051943
RARB	1.012707794	-0.423717259	-0.301253515
RBAK	0.540556946	-0.443785932	-0.376492103
RCC1	1.130006967	-0.469695548	-0.288044272
RERE	0.454117538	-0.307021967	-0.337946865
RGD1304982	0.820903518	-0.429621186	-0.308870541
RGD1305587	2.608939547	-0.751975387	0.122447658
RGD1306926	0.379785094	-0.393728737	-0.498607565
RGD1309651	0.63220649	-1.382823375	-1.860659235
RGD1310852	0.960743094	-0.290012698	-0.215465603
RGD1311756	1.104877455	-0.379713543	-0.185186499
RGD1560242	0.262042127	1.625062695	2.567256737
RGD1561795	0.527782336	2.128543805	1.527312748
RGD1561998	2.513939307	-2.138110963	-0.832733601
RGD1563528	0.976447623	-1.853480736	-1.524228882
RGD1564036	0.646962688	-0.148263279	-0.497917644
RGD1565170	0.596368014	-0.311783165	-0.804344723
RGD1565222	1.734527301	0.113682264	0.168994698
RGD1566084	0.827882852	-0.259750736	-0.522398898
RIMBP2	0.569204579	-0.949367785	-0.829355616
RIN2	0.868765479	-0.559609802	-0.38610434
RN50_16_0006.1	1.987584056	-0.512533039	-0.058864211
RN50_8_0646.1	0.583371383	-0.676342791	-0.358973125
RNF141	0.816550909	-0.457664599	-0.276685482
RNF170	0.891366501	-0.46735298	-0.132848429
RNF213	0.326095506	-0.750847864	-0.623079984
RNF43	1.941916143	-0.243380431	-0.12008096

RPA1	0.588172735	-0.235776068	-0.252652504
RPS6KA6	2.691508718	-0.537307582	0.04404992
RSPH3	1.212135674	-0.091183108	-0.229037914
RXRA	1.003698355	-0.517536663	-0.352111474
RXRG	2.196709151	-1.538034704	-0.95320121
SAMD10	0.492718585	-0.292068304	-0.331774213
SAMD11	0.972838946	-0.515826585	-0.610372528
SCAI	1.622301841	-0.218030558	-0.123468583
SCN1B	0.399834778	-0.554660459	-0.648866202
SDF2L1	0.61232086	-0.556433441	-0.460578769
SEC11C	0.644269592	-0.323176613	-0.23587982
SEC16B	0.528891204	-0.869906325	-0.619129166
SECISBP2	0.693384254	-0.228923337	-0.193318177
SFMBT1	1.393841703	-0.430067126	-0.200770666
SGCD	1.239555012	-0.562978483	-0.152875723
SGOL2	1.712642835	-0.671717795	-0.44509447
SH3BP5	0.810911632	-0.504579315	-0.351132134
SHCBP1	1.178008288	-0.668994164	-0.632425179
SHROOM2	1.80940481	-0.701867784	-0.353894202
SIX5	0.469608815	-0.295527273	-0.332322867
SKP1	0.366624388	0.349502289	0.30405252
SLC10A5	3.406254678	-0.863190817	-0.006829054
SLC16A10	2.376449703	-0.459949433	-0.11113936
SLC22A23	1.068561487	-0.178293968	-0.14473116
SLC25A23	0.625313203	-0.377142563	-0.325042955
SMAD3	0.567421243	-0.425948411	-0.285354497
SMC2	0.570831348	-0.448553323	-0.372865936
SMG5	0.470076184	-0.512937023	-0.361406466
SMIM5	1.455015832	-1.545036775	-1.493065203
SMURF1	0.389768665	-0.482522537	-0.369512975
SOX11	1.869823666	-0.7190848	-0.471018249
SPATA6L	2.345180871	-0.529572634	-0.288598816
SRBD1	0.792680895	-0.276917583	-0.124788806
STARD8	1.218460535	-0.193589501	0.021550986
STOX2	2.086179259	-0.784291163	-0.378183736
STXBP6	0.574515279	-0.720293293	-0.571800572
SUPT3H	1.42499259	-0.257717212	-0.210043721
SWSAP1	0.875357105	-0.245497806	-0.221863028
SYCP3	1.477806956	-0.38896395	-0.345360836
SYNJ2	1.341343368	-0.825909034	-0.48432336
SYNM	0.413693705	0.484347896	0.738617399
TACR2	3.098943511	-1.556898488	0.034325297
TADA3	0.543064798	-0.394486076	-0.309669646

TBCK	1.419746543	-0.29765986	-0.118548612
TBX22	3.358034802	-2.134950942	0.19446251
TET1	2.212504837	-1.296898403	-0.670908216
TMEM179	1.41844221	-0.083226387	-0.196934825
TMEM196	0.47969629	-0.781936735	-0.495733227
TMEM2	0.461369487	-0.609270822	-0.607195296
TMEM25	1.681945318	-0.032093839	-0.103364109
TMEM64	0.73928358	-0.817938385	-0.619135863
TMEM71	2.150768746	-0.437888065	-0.504885213
TRAPPC12	1.148180747	-0.094346795	-0.005459262
TRDN	0.410245714	-0.489527584	-0.321993978
TRIM13	1.143157125	-0.524937407	-0.305189664
TRIM45	2.13474173	-0.587303604	-0.220397556
TRUB1	1.686483917	-0.164993434	0.096584243
TYK2	0.877603928	-0.237325749	-0.163617974
UGGT1	0.790425006	-0.43015216	-0.137663382
UOX	2.729050206	-2.238837087	-0.315216274
VANGL1	1.790414689	-0.244808248	-0.015877617
VAV2	0.755469978	-0.332320509	-0.315520282
VEPH1	0.939662316	-1.530224086	-1.278604834
VGLL4	0.869416884	-0.651367505	-0.48517834
VPS39	0.786388371	-0.256121964	-0.172932437
WDR11	1.134513847	-0.17584693	-0.147920093
YPEL2	1.020674305	-0.830628143	-0.368049871
ZBTB8A	1.380994621	-0.245258336	-0.090563736
ZFP1	0.677161281	-0.233307932	-0.275360857
ZFP161	1.186323031	-0.223732983	-0.16321167
ZFP192	1.870429754	-0.532647027	-0.056780045
ZFP212	0.914576446	-0.264146621	-0.121785987
ZFP263	0.727561998	-0.583943083	-0.359515764
ZFP354B	1.972023405	-1.018942934	-0.338952506
ZFP445	0.545767957	-0.403285633	-0.287841191
ZFP46	0.993249903	-0.420883323	-0.291802765
ZFP786	1.450517536	-0.580466406	-0.632675555
ZFP799	0.984027886	-0.455216574	-0.241640879
ZFP827	0.754868331	-0.806050345	-0.37007164
ZHX3	0.680231927	-0.410820586	-0.266415236
ZMAT1	1.595076825	-0.294749547	-0.261573171
ZSCAN20	1.215329037	-0.434358826	-0.011214546
ZSCAN29	1.392040734	-0.11485367	0.014749071
Down in SV & Normalized by PDE5i			
AABR06007342.1	-1.05613764	0.396977285	-0.002738795
AABR06010214.2	-2.313780972	0.477064924	-0.97703153

AABR06024251.1	-0.346342724	0.255046048	0.355798067
AABR06027280.1	-1.093193644	0	0
AABR06029472.1	-0.7313536	2.310985084	0.938510475
AABR06037778.1	-0.241177845	1.840259837	1.999017807
AABR06046241.1	-0.853250433	1.905041618	0.951249964
AABR06048982.1	-1.552062578	2.259664815	0.329595275
AABR06058815.1	-1.392308656	0	-0.331118352
AABR06060231.1	-0.553797643	0.357038952	0.477588891
AABR06061565.1	-0.773580795	0.849809857	0.529597474
AABR06064750.1	-1.367015495	0.554849073	0.223730721
AABR06078259.1	-1.941822365	0.77853975	0.252906871
AABR06083207.1	-1.821896529	0.354593027	-0.151589487
AABR06086840.1	-0.478750433	0.428191415	0.305833703
AABR06098247.1	-0.345434275	0.473334494	0.365220205
AABR06098740.1	-0.366413575	0.356274218	0.233074026
AABR06100487.2	-0.509921878	0.479325269	0.329982342
AABR06100965.1	-0.699966899	0.615246598	0.311037339
AABR06107093.1	-0.375772856	0.593148712	0.136428067
ABCB9	-0.451938095	0.739929903	0.939086116
ABI3BP	-0.462639604	0.702302704	0.546982365
ACKR2	-2.571780775	0.539171075	-0.869387218
ACSL4	-0.494631255	0.509591014	0.61813797
ADAM15	-0.564411447	0.954613918	0.453785005
ADCY4	-0.924000416	0.261982317	-0.165903597
AGK	-0.396204976	0.369825295	0.369048168
AK4	-1.822787198	-0.057075901	-0.20858424
ALG3	-0.399081953	0.512086023	0.221951849
ANGPTL2	-0.844295955	0.468853575	0.109370204
ANXA2	-0.450757353	0.395844287	0.24335438
APOLD1	-0.527817006	0.555009169	0.520009794
ARAP3	-0.979829995	0.312028145	0.307361887
ARHGAP27	-0.89994402	0.005367929	0.035187129
ARL16	-0.433479875	0.401288957	0.25406162
ARL3	-0.415715172	0.399932417	0.215968202
ARL4A	-0.429929497	0.517475336	0.538019614
ASIC1	-0.568237295	1.547295887	1.095067667
ATP8A1	-0.695035112	0.676424049	0.534816223
AXIN2	-0.38312991	-0.702911991	-0.795000758
B3GNT2	-0.542168291	0.381998422	0.175356091
B4GALT1	-0.34194113	0.334291537	0.520187203
BDH1	-0.617581977	0.686011463	0.56644369
BEAN1	-1.028240237	1.359631675	0.862888439
BHLHE40	-0.518123772	0.216202335	0.293278371

BMP6	-0.486454126	0.709060722	0.458657155
BNIP3	-0.620258826	0.498586063	0.399443156
BOK	-0.705288612	0.436934692	0.281824779
CAP1	-0.502723117	0.096701926	0.078515031
CAR4	-0.779477944	2.341029808	2.153103714
CAR5B	-0.818450795	0.722853413	0.524271264
CATSPERG1	-1.408581022	1.103201011	0.134986777
CCL20	-0.445192861	1.265086659	1.379048577
CCL27	-0.715243453	0.383769591	0.210152956
CCL3	-1.220377422	1.974909363	0.600310131
CCL6	-1.233632942	1.12787281	0.648207378
CD14	-0.604316756	1.153764326	0.581726141
CD163	-0.689090354	1.834443563	1.910869096
CD48	-0.573286367	0.384799269	0.239920729
CD55	-0.435295988	0.600652874	0.552750964
CD68	-1.406385571	0.977018362	0.113987533
CEP19	-0.492017134	0.536104356	0.292906267
CERK	-0.61613435	0.2261762	0.1450644
CERS5	-0.344436386	0.558530474	0.346128069
CH25H	-0.814978224	1.540651746	0.950549372
CHAC1	-0.79396953	0.8177193	0.971464382
CISH	-0.45169606	1.000156254	0.743310504
CLEC10A	-1.114678635	1.937629812	1.434871162
CLEC4E	-2.442097618	0.877209549	-0.485025544
COL16A1	-0.652437687	0.448069016	0.302569396
COX4I2	-1.511927729	1.193868286	0.776798981
CP	-0.790464103	1.260361583	0.750016443
CPA5	-2.330426517	-0.779806251	-1.117198782
CSF2RB	-0.860347342	1.470252411	0.74826856
CTSS	-1.394825505	1.945472211	1.082856057
CYBA	-0.733928698	0.566271807	0.05900701
CYP51	-0.689620983	0.561395509	0.547770799
DAAM2	-0.643302092	0.88960828	0.704363265
DCLK1	-0.489462315	0.839774796	0.578463206
DIAPH1	-0.396770857	0.334834454	0.370870286
DLK1	-0.698391243	3.099667748	2.802779649
DPEP1	-0.508365619	1.580494629	1.616568692
DSE	-0.539359587	0.433792743	0.281528156
EBF1	-0.61884185	0.482629659	0.503765938
EBP	-0.5747632	0.580916525	0.384770482
EDAR	-1.036583944	1.443114113	0.776746871
EFCAB3	-0.932957266	0.525580862	0.525580862
EGLN3	-1.246032266	0.278995047	0.434924814

ELOF1	-0.350174952	0.444924292	0.286814186
EMP3	-0.45463407	0.445869847	0.336214428
ENKUR	-1.912229994	-0.162144958	-0.544071604
ENPP3	-0.884677397	1.742673555	1.075523766
EPPIN	-0.777414988	0.70551613	0.035095537
ERO1L	-0.552157662	0.227500029	0.490066613
ERRF1	-0.498557339	1.592081155	1.578723247
F13A1	-0.744679444	2.513511393	2.828493722
FABP5	-0.615114638	0.634511176	0.381933023
FAM167B	-1.539808474	1.236230285	0.600404147
FAM180A	-0.982713326	1.90243536	1.023517722
FAM212B	-0.355721502	0.54651373	0.475305106
FAXC	-0.682693689	0.178569552	0.20856908
FCGBP	-0.625871858	1.445234886	1.087991493
FCGR2A	-1.883188761	1.676835377	0.395096546
FERMT3	-1.187169215	0.892084144	0.369311468
FGR	-0.508971051	0.4772625	0.489352663
FOSB	-1.072294105	1.269237558	1.43969183
FRRS1	-0.649518354	0.609467104	0.261326212
FRZB	-1.178790532	0.562172856	0.087514788
FXSD2	-2.015229213	0.81733615	-0.273734216
GABARAPL1	-0.429269074	0.489754256	0.369785732
GDF5	-1.843116568	1.413695666	1.120063618
GEM	-0.545457139	0.63767559	0.678720317
GFPT2	-0.655669082	0.816477851	0.441885969
GGTA1	-0.646452224	0.68099441	0.740156155
GIPR	-1.307257297	0.860293678	1.044440658
GPR64	-0.629647473	1.074790519	0.778223966
GPX4	-0.386789816	0.322036611	0.163474125
GREM1	-0.76168928	0.208611163	0.338389393
GRP	-0.768848079	0.650181521	0.294183575
GSTA1	-0.553517555	1.037938402	0.606773822
GSTM1	-0.469014009	0.642468441	0.491587818
HAMP	-0.594030042	1.167284945	1.038596288
HCN1	-1.646180342	2.166740111	0.893316962
HIGD1B	-1.663807301	2.296431093	1.457177809
HMGA2	-0.835644311	0.875564617	0.263055044
HMHA1	-1.251774715	0.709220548	-0.013448904
HMOX1	-1.039590106	0.897203257	0.461369231
HSD11B1	-0.490728795	1.691374189	1.602831992
HSPA12B	-0.58925687	0.473309124	0.219799295
IFITM2	-0.68067697	0.890287217	0.538473401
IFNGR1	-0.504059148	0.386078257	0.236665278

IGSF7	-0.923828041	1.889406856	1.479823442
IGTP	-0.395530154	-0.783376654	-0.837276456
IKZF4	-0.533107548	0.584897483	0.39630154
IL1B	-0.469312449	0.679622081	0.60435783
IL1RN	-0.730926939	1.273002921	1.339662976
INSIG2	-0.422097325	0.208367285	0.248019131
ISCU	-0.367961368	0.40952113	0.354465346
ITGB3BP	-0.659758339	0.700775961	0.375121668
JOSD2	-0.371621574	0.39238487	0.235824218
KCNK1	-0.950591646	1.312309416	0.978200706
KCNQ5	-0.646096038	0.642095389	0.245723343
KCNT1	-1.202504971	0.993899371	0.286974491
KL	-0.434057541	0.97692001	0.916945618
KLRB1B	-1.235978549	1.351413005	0.365917978
KLRK1	-2.079970055	0	-0.911523418
LARP1B	-0.388716222	0.229185192	0.301159887
LEPREL1	-0.670337603	0.728727128	0.787975177
LILRB4	-1.253235627	1.437240972	0.598865919
LITAF	-0.654542605	0.594228941	0.337704771
LMBRD1	-0.603020492	0.321690232	0.081789119
LMCD1	-1.252468345	1.048363521	1.053095416
LOC100360087	-0.672785971	0.99333449	0.41600617
LOC100912262	-1.076894887	0	0
LOC102547099	-0.434088496	0.277843183	0.300744189
LOC24906	-1.853480736	3.249735054	1.811455856
LOC299282	-0.861834666	1.913197354	1.309028512
LOC312273	-1.133724842	1.899190142	1.899190142
LOC499602	-0.358460863	0.206027245	0.343911846
LOC502907	-1.609417878	0.680205952	0.067447224
LOC681090	-0.853483619	1.138707061	0.701279914
LOC681994	-1.623528164	0.619388891	-0.80184482
LOC686548	-0.491235313	0.49438638	0.289570371
LOC688321	-1.008457234	0.525580862	0.525580862
LRP1	-0.643359775	0.499042393	0.168540494
LRR4B	-0.439933583	0.118431876	0.319473616
LRRN4CL	-1.094687215	1.329795512	0.819382518
LST1	-1.964314637	2.798870762	0.890023754
LTBP4	-0.693555362	0.913410961	0.531189314
LYC2	-1.63444874	1.56581747	0.538565566
LYVE1	-0.634564267	1.522690915	1.698639687
MAFK	-0.642701587	0.288817355	0.287830701
MAP2K1	-0.612368936	0.252065388	0.171651517
MARC1	-0.953656804	1.203815462	0.910183414

MFRP	-1.189706605	1.151903376	0.149644171
MIR21	-0.980602868	0.215869353	0.408243052
MLLT11	-0.67341522	0.530127594	0.571322044
MNX1	-1.463115185	0	0
MPP3	-0.395902047	0.906437	0.468805282
MRAP	-0.864493351	2.08422759	1.734289877
MRC1	-1.097581975	1.63595013	1.081566019
MXRA8	-0.615376071	0.380860794	0.147304423
NARF	-0.687675977	0.20941611	0.031187784
NDRG1	-1.618593089	0.805803106	0.397793994
NEIL2	-0.646535366	0.233039118	0.551425325
NFATC4	-0.873848025	0.696684478	0.20136495
NFE2	-0.906547413	1.023840575	0.601266242
NHLRC3	-0.574323119	0.407635664	0.378593621
NPAS2	-0.721198696	0.751817208	0.580751652
NPPB	-0.802449603	1.533915867	1.398313717
NR1H3	-0.409572793	0.663785523	0.742651565
NR1H4	-0.865151283	0.700534185	0.157541171
NR2F2	-0.90309107	0.290473549	-0.001912799
NR4A3	-0.892122441	0.41334534	0.366243597
P4HA1	-0.853497832	0.295395867	0.115169406
PAFAH1B2	-0.425673368	0.208649608	0.166834847
PALMD	-0.646129269	0.140145905	0.168146035
PAMR1	-1.127717412	0.54107995	-0.035376231
PAQR4	-0.606242467	1.073169454	0.603288221
PDLIM5	-0.370039119	0.381545505	0.722249417
PDZRN3	-0.542576359	0.127410905	0.241115172
PER2	-0.36065482	0.383725259	0.578556555
PGPEP1L	-2.350044821	0.66746748	-0.080813849
PIP5K1B	-0.572715807	0.39996181	0.296985689
PKM	-0.495203754	0.515772197	0.323254047
PKNOX2	-0.520120877	0.971877644	0.71928482
PLD3	-0.5353588	0.393290718	0.091765994
PLEC	-0.434485205	0.124493897	0.184231169
PLIN3	-0.510780974	0.327401703	0.346587673
PLIN3	-0.569140911	0.444477509	0.346587673
PLOD2	-0.576986489	0.313468748	0.179409593
PLP2	-0.492866863	0.332512152	0.225859736
PORCN	-0.515263723	0.357270893	0.317078149
PRAGMIN	-0.503964918	0.07981836	0.124064265
PRM1	-1.637639915	0.698987301	-0.719605011
PROS1	-0.530320166	0.554354688	0.397314555
PRR15	-1.675609153	1.246843604	0.425449421

PRR15L	-1.063980079	2.81973747	2.206978742
PSTPIP1	-0.724591969	0.74236543	0.56261516
PTAFR	-1.529127732	1.212073972	0.116209916
PTGIS	-0.74666213	0.596897575	0.60362404
PTPRU	-0.428344729	2.771038941	3.071011086
RABAC1	-0.437607897	0.567099958	0.350698877
RASL11A	-0.938772264	0.612457543	0.421061701
RBPMS2	-0.420730198	0.313321807	0.291137703
RCAN1	-0.516714143	0.323292098	0.570802147
RELT	-0.571311887	0.937117913	0.84964497
RERG	-0.774692082	0.776250749	0.453082374
RETN	-1.164888472	1.70629073	1.058153431
REXO2	-0.39520259	0.390529237	0.38207639
RGD1306941	-0.511437877	0.191047117	0.20728203
RGD1309821	-0.525744755	0.288737306	0.186355228
RGD1310717	-1.883730582	0	-0.315216274
RGD1561137	-0.430503198	0.405165323	0.173937171
RGD1561444	-0.627996193	0.711049701	0.829741806
RGD1561916	-2.200948693	1.957881371	0.41435022
RGS1	-2.0508268	1.780906148	-0.045728335
RGS17	-0.79703688	0.731684456	0.693308143
RGS4	-1.266044328	-0.244540356	-0.239221338
RN50_10_0291.1	-0.480083123	0.197736728	0.242125312
RN50_4_2163.2	-0.633820896	0.476560719	-0.026446027
RNASE4	-0.470581045	1.108283134	0.805772755
RND1	-0.789658137	1.168297212	1.191214027
RNF113A1	-0.641680651	0.268002091	0.002569553
RNF186	-0.775767646	1.074717183	0.759500908
RPL35A	-0.483476409	0.648543657	0.213628358
RT1-CE3	-0.857306886	0.513780463	0.049882939
RT1-S2	-0.535248243	0.383777786	0.123670233
RTN4RL2	-1.403772105	1.580844372	1.11812744
SAT1	-0.545208802	0.613066889	0.497383874
SCGB1A1	-1.597141141	2.79399688	1.565596622
SCLY	-0.621363276	0.323894316	-0.14484069
SCX	-0.373449274	-0.629787727	-0.810340128
SEMA6B	-1.015443529	0.343853787	0.437932058
SERINC2	-0.960728214	1.220771157	0.884912369
SERPINF1	-0.464243568	0.4747772	0.403173373
SFRP1	-0.654052365	0.521383956	0.45100709
SH2B3	-0.42211649	0.21301886	0.172000352
SIK1	-0.803495564	0.587552705	0.483752643
SIK3	-0.429617676	0.271422553	0.270096319

SLC11A1	-1.251739422	1.448667791	0.87564179
SLC1A4	-0.561271486	0.275821021	0.283053902
SLC1A5	-0.595958433	0.473769601	0.290613831
SLC28A2	-0.347182963	1.827334494	1.56379169
SLC2A1	-0.526514557	0.471309314	0.390626209
SLC47A2	-0.638518496	0.794458648	0.55678989
SLC4A11	-0.87037051	0.402478501	0.125573953
SNTG2	-0.991919217	1.54177138	0.316821195
SPATC1	-1.585085542	2.053502019	0.941450548
SPP1	-0.673805323	0.955471731	0.820991848
SPRN	-0.713871564	0.626333122	0.544167085
SRPX	-0.606518243	0.960753939	0.708217309
STARD5	-0.459004886	0.570805444	0.599636878
STK40	-0.487901306	0.142065194	0.304396052
STMN4	-2.567315433	0.513695223	-0.406874902
STS	-0.49781755	0.386860909	0.339033197
SYT3	-0.499353888	0.385325023	0.340880712
TACR1	-3.115641439	0.734945374	-0.910296847
TAGLN2	-0.42557246	0.440181963	0.311720779
TBX2	-1.00247754	0.576768536	-0.037301907
TCEAL3	-1.270772383	1.882377979	0.368823663
TGM1	-0.439210789	1.549766306	1.176373835
TIFA	-0.828170461	0.33569514	-0.306260742
TLR4	-0.730079213	0.804878351	0.21377106
TLR7	-1.465720589	1.635275054	1.241725831
TLR8	-1.547326652	1.9445964	0.401279094
TMBIM1	-0.531919592	0.758110061	0.682266271
TMEM120B	-0.429999298	0.690015897	0.551558845
TMPRSS5	-1.119218096	1.422115327	0.306673032
TNFAIP8L2	-1.495010964	0.48876072	-0.150642549
TNFRSF1B	-0.637870366	0.644423844	0.374231798
TNFRSF26	-0.590080349	0.650838074	0.539933504
TRAF3IP2	-0.634884435	0.435807325	0.084682363
TREM1	-1.761008549	1.288165014	0.603427725
TRIM10	-2.110419982	2.548218925	1.145102533
TRIM66	-0.97888769	2.250490145	2.450373263
TRIP10	-0.568035088	0.065619848	0.018619097
TSSK4	-0.597139666	1.086226427	0.915526216
TTL9	-0.451121056	1.7007334	1.223980917
TYROBP	-1.884855833	1.477044825	0.12328372
UBXN11	-0.648685098	0.435541187	0.298139532
UHRF1BP1L	-0.389444519	0.377070271	0.448205239
UQCRCQ	-0.373380429	0.461015601	0.35909834

VSIG4	-1.352539995	1.832340592	0.916812531
WDR54	-0.55985468	0.349861389	0.130541552
WDR93	-2.276426257	0.327957345	-0.662531106
WHAMM	-0.431698119	0.235511155	0.178396266
WNT10B	-1.177577068	0.23519146	0.043513277
XDH	-0.668133186	1.465718577	1.073262961
YWHAH	-0.426606735	0.400122116	0.397271828
ZDHC9	-0.470264773	0.660695858	0.574098012
ZFP593	-0.377633385	0.222369539	0.283788286
ZNRF2	-0.488858977	0.156115214	0.303354419

Figure Legends

Figure S1. PDE5 is Expressed in Pediatric RV Cardiomyocytes

(A) Sectioned NF and SV tissue was stained with fluorescently labeled secondary antibodies to primary sarcomeric α actinin (red), primary PDE5 (green) and nuclei were stained with DAPI (blue). The merged confocal laser microscopy images demonstrate that PDE5 is expressed in cardiomyocytes. All images are at 60X magnification, scale bar = 20 μ M. (B) Representative FV-1000 colocalization analysis scattergram demonstrating significant overlap of α -actinin and PDE5 channels.

Figure S2. Top Canonical Pathways Activated by SV Serum Treatment *in vitro*

Activation z-scores of the top 6 most significantly activated canonical pathways in NF versus SV serum-treated NRVMs compared to NF+PDE5i vs SV+PDE5i serum-treated NRVMs.; Fisher's exact test, $-\log_{10}(\text{p-value}) > 2.9$ or $p < 0.001$ n=3 NF, n=3 NF+PDE5i, n=3 SV, n=3 SV+PDE5i in a total of 3 NRVM preparations.

Table S1. Subject Characteristics

Characteristics for all patients included in this study. M = Male, F = Female, ACEi = angiotensin-converting enzyme inhibitor, β -B = β -Blocker, PDEi = phosphodiesterase inhibitor, PDA = patent ductus arteriosus, PA = pulmonary artery, PLE = protein losing enteropathy, NA = not available. *Non-PDEi Inotrope includes: dopamine, dobutamine, epinephrine, norepinephrine.

Table S2. RT-qPCR Primer Sequences

Listed are the species specific [rat (r) or human (h)] forward (F) and reverse (R) primer sequences used for each target gene. All primers are presented in 5'-3' orientation.

Table S3. Differentially Expressed Transcripts

List of all differentially expressed transcripts, NF vs SV, $p < 0.05$.

Table S4. Differentially Expressed Transcripts Normalized by PDE5i

List of all differentially expressed genes (NF vs SV, $p < 0.05$) that were normalized by PDE5i (NF+PDE5i vs SV+PDE5i, $p > 0.05$).