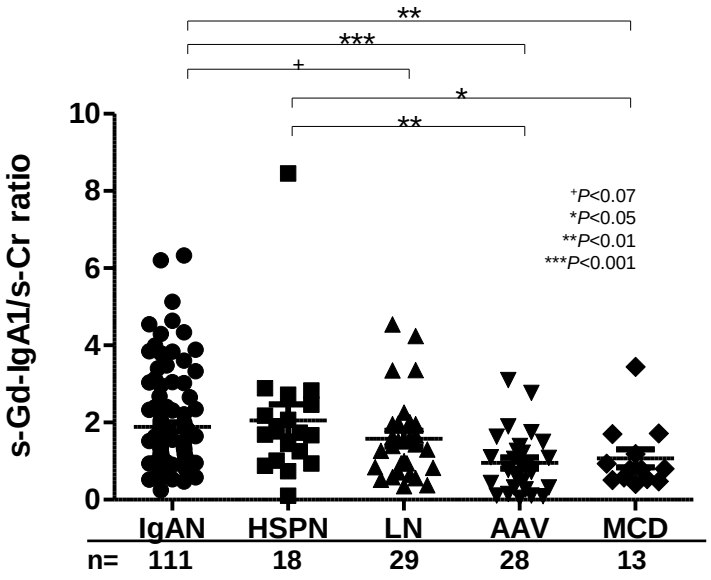
**
***
+
*
**
10
8
6
4
2
0
s-Gd-IgA1/s-Cr ratio
+P<0.07
*P<0.05
**P<0.01
***P<0.001
IgAN
HSPN
LN
AAV
MCD
n=
111
18
29
28
13